EMBER 7, 1918.—[PART II

gger's
1881
Bdwy. 1168.

ay, Today,
ren's Day!
e, the Girls' Store, are show-
For school wear, for "best"
e here now. The styles have
master designers—no won-
at "came from Hamburger's."

Complete as
I Wish
for 8 to 18 years, $14.75.
iced from $8.95 to $20.00.
y Suits, 6 to 15 years, $7.50.
Suits, 3 to 8 years, $6.75.
0 —Knitted Toques, 25c
$2.50 —Scout Belts, 65c
$1.50 —Canvas Leggins, $1.9
5c —Sweaters, $3.50

Store Brim Full
Autumn Fashions
Coats, 8 to 14 years, $8.95
m Frocks, 8 to 14 years, $5.00
esses, 8 to 16 years, $7.50 to $
1.95 —Middy Skirts, $1.95 t
$10 $9.50
—Coats, $8.95 to $32.5

tlest Tots of All
adiness for wee lots' needs a
.95 and —Tub Frocks, $1.0
to $5.00
oor—Today)

s Fitted Here
ng-wearing. The shoes your b
han you realize. Hamburger s

Shoes for Girls
laced model of black calfski
g tips, flat military heels. $4, $4.
Floor—Today)

Fairyland, Fifth Floor.
programme at the Red Cross and our
be here today (Saturday) so that she
Fairylanders are back from vacations
rchestra begins playing at two o'clock
AMBURGER STORY GIRL.

N—
Y YOU
-lb. 30c
re on each pound
rehouse Mustard 1
and Fine Matches, pkg.
nket, small 20c, large .
logg's Corn Flakes, 2 pkgs.
edded Wheat, 2 pkgs. .
er Salt, pkg. 10c

e No. 15—2940 Stephenson A
e No. 16—{Grand Central P
{Market, 315 S.
e No. 18—129-131 S. Main
e No. 19—Hoover Market, 7
Grand Ave.
e No. 20—P. E. Mkt., 6th &

OFFICE AND WAREHOUSE
1325 PALMETTO ST.

GO
20 LOS ANGELES STORES 20

The Los Angeles Times

"Sail on, sail on, and on, and on."

SUNDAY MORNING VOL. XXXVII. SEPTEMBER 8, 1918.

Liberty Under Law—Equal Rights—True Industrial Freedom

FOCH POISES TO DEAL HUNS MORE STAGGERING BLOW.

With the British Army.

TAIG DRIVE H SPREADING

British Unchecked, Towns Falling.

Advance Everywhere Maintained While Germans Fire Towns as They Flee.

Many Artillery Shelling Villages and Woods Captured by Haig's Men.

[BY ATLANTIC CABLE AND A. P.]

WITH THE BRITISH ARMIES IN FRANCE, Sept. 7.—British troops today advanced to the east of Longavesnes in the region northwest of Peronne. Other forces of Marshal Haig crossed the Albert road.

To the Ypres salient the British of Erquinghem are pushing the western bank of the Lys. The British have advanced north of Hill 63 to Le Rossignol.

The British are well to the east of Merville and are more than nine miles to the east of the River Lys. Along the Cologne River, Estaires has been reached.

The German retirement continues throughout the whole area to the east of Cambrai and St. Quentin, the British advance guards are now generally between Cambrai and Peronne are close to the former line.

Numerous fires still are burning behind the retreat and there are more explosions.

THE ADVANCE RAPIDLY.

The British in the southern area have made rapid strides forward this morning were more than seven miles to the east of the Lys, being some distance to the east of Bucquoy.

The Canadian Corps, River Tinchy reached, and north of the British are east of Fontaine and Lieramont. There is now a rather stiff resistance, the rear guards with machine guns in several places, but in no instance this was quickly overcome by the British advance guards.

The German artillery now seems to have reached a place of safety and is quickly out of the British enter Bapaume under German fire.

The enemy has been hard fighting in order to allow the Germans apparently to get out quickly enough to be prepared to defend themselves east of Pins. The road to Bapaume has been crossed.

The village of Havrincourt Wood the

(Continued on Third Page.)

RULES "KAISER" IS "CUSS" WORD.

Arizona Justice Holds Term is "Foul, Abusive and Profane Language."

[EXCLUSIVE DISPATCH.]

CLIFTON (Ariz.) Sept. 7.—A new offense has been defined by a Clifton justice of the peace, who has decided that to call a person "kaiser" is to utter "foul, abusive and profane language." A Clifton woman thus designated by a female neighbor in the course of a back-fence quarrel had the neighbor arrested. The accused was allowed to go, but with a warning.

BATTLE SUMMARY.

GERMAN BULGES FLATTENED.

[Resume by the Associated Press.]

Marshal Foch's succession of hammer blows along the German lines from Rheims to Arras since July 18 have well nigh completely flattened out the bulges created by the German offensives.

The well co-ordinated progress of his attack has brought him to a point where he may well be able to strike a still more disastrous blow to the German defensive system.

From Laon to Cambrai the Hindenburg line stood all last year in the way of the Allied armies seeking to drive back the enemy from Northern France and Flanders. Little impression was made in that line, except temporarily by Byng's drive below Cambrai last fall. Already in this summer's campaign the line has been pierced on a wide front along its northerly stretches by the British and within the past few hours it has been penetrated in its southerly reaches by the French.

It appears that Marshal Foch's plan may prove to involve the turning of the line on both its flanks—at Cambrai and Laon.

GERMANS LOSE GAINS.

As a whole, through the campaign inaugurated by Marshal Foch, July 18, and in particular through the Franco-British drive during August, the German stroke of March 21 now has been virtually cancelled. The Germans have been pushed from all the territory they conquered by the great offensive they opened on that date except for a narrow strip between La Fere and Cambrai.

Along this old line, the enemy now is facing an Allied force that is under a unified command and that, instead of somewhat anxiously awaiting a powerful German stroke, is on the aggressive and powerfully reinforced by the imposing mass of American forces that has been transported to France since the early spring.

In the north the British have been for several days in a position to deliver what might

(Continued on Fourth Page.)

With the French Army.

WORN OUT HUNS QUIT

French Take Fight Out of Enemy.

Continuous Defeats Cause Crack German Troops to Lose Heart.

Victorious Pressure of Allied Armies Keep Hutier's Men on Run.

BY G. H. PERRIS.

[ATLANTIC CABLE—EXCLUSIVE DISPATCH.]

WITH THE FRENCH ARMIES, Sept. 6.—During this morning it became evident that before the victorious pressure of Debeney and Humbert, the armies of Von Hutier had abandoned hope of putting up a serious defense on the line of the Somme, and were retreating rapidly toward their old positions from St. Quentin, by Tergnier to the St. Gobain massif.

The abandonment of the good defensive positions around Folemeray and Coucy-le-Chateau, on our left, and around Marcival, at Mangin's center, to say nothing of the Vesle, can only mean that the continuous fighting of the last week has taken all the heart out of the crack troops which had been brought in and used up in defending the approaches to what is perhaps the most vital of all the enemy positions in France.

Cavalry patrols of Humbert's right found Chauny unoccupied and pushed on to the edge of Viry-Noureuil, which is only three miles from Tergnier. At the northern end of the line Debeney's advance guards reached the Peronne-Ham high road from La Croix Moligneaux to Matigny at 7 a.m.

This was a sudden and bracing change of fortune for the regiments, which to late last night had been struggling without pause to win their way across the Ingon and the Somme, east of Vesle. Behind the marshy loop of the Ingon, Hill 77 rose in broad, bare slopes, and beyond this great position lay the Somme Canal and the swampy course of the river again.

BRIDGE THE SOMME.

Yesterday morning a few men managed to get over farther north to throw light bridges across the Somme and eject the Boche from the ruins of Flavy. At the same time French companies which had infiltrated around Hill 77 and had been driven back from Voyenne by a strong counter-attack, again captured the village, taking 200 prisoners, and crossing the river, occupied Offoy.

With two passages of the Somme thus forced, the German Alpine and other troops, which held out so stubbornly, must have felt the case to be hopeless, especially as they were being more and more nearly threatened on the south flank. Here the village of Esmery-Hallon, extending for about a mile along the ridge which overlooks all the countryside southwest of Ham, had been the scene of a stiff encounter Wednesday night and was solidly occupied yesterday morning. During the day Humbert's left had advanced to Berlancourt on the Ham road, north of Guiscard, and his right up the Oise Valley to near Damcourt.

Such marches look on the map much more easy than they are. In fact, precautions against ambushes, great and small, must be taken. For instance, the large chateau of Bethancourt, situated a mile west of Guiscard, blew up this morning. Before evacuating their comfortable home, the enemy had arranged this explosion by means of a time fuse, but the French advance guards are used to such traps by now, and are not to be easily caught.

MAKING FAST PROGRESS.

But the most striking thing in this changed situation is Mangin's rapid progress on either side of the Ailette. On the northern half of this sector we are practically back on the old front in face of the vast forest block of St. Gobain and between Viry-Noureuil and La Fere across the Oise, which, enlarged by marshes to the width of over a mile, is like the moat of a prodigious stronghold. South of the Ailette we have reached the borders of Vaux Aillon and La Faux, whence the front runs southwest to the hill crowned by Fort Conde, and then follows eastward the south bank of the Aisne.

When Von Boehn has withdrawn all his forces back to the Chemin des Dames, and that event can hardly be long delayed, the familiar problem of the rise of the St. Quentin-Laon-Craonne system of field works will present itself again, but not quite in the same form. This system is no mere multiplication of trenches and wire fields—it is a true, strategical creation covering the Oise Valley, and behind it (for there are many successive defense lines at some points) the valleys of the Sambre and the Meuse.

The French armies spent long and bitter efforts during a large part of the year to force their way over the Chemin des Dames with a view to passing over the Ailette up to the gap of Laon and so out into the north plain.

MORE TOWNS CAPTURED.

[BY ATLANTIC CABLE AND A. P.]

WITH THE FRENCH ARMY IN

(Continued on Third Page.)

PRICE OF SUGAR WILL ADVANCE.

Grocers Ordered to Sell Stock Purchased at Old Cost Without Rise.

[BY A. P. NIGHT WIRE.]

SAN FRANCISCO, Sept. 7.—The price of sugar is to advance 1½ cents a pound at the refineries, beginning Monday, it was announced by Preston McKinney, acting Federal Food Administrator for California, here today.

"Any grocer or wholesaler selling at an advance the sugar purchased at the old price will have his sugar cut off. No excuses will be accepted," McKinney said.

WASHINGTON, Sept. 7.—Consumers will pay at least 1½ cents a pound more for sugar after the present stocks in the country are exhausted, under the new price of cane sugar at the seaboard, announced by the Sugar Equalization Board with the approval of President Wilson.

The new price is 9 cents, f.o.b., seaboard refining pounds for granulated, less 2 per cent. to refiners, compared with the existing price of 7¾ cents, with the same allowance for refiners.

BATTLE BULLETINS.

FROM OFFICIAL REPORTS.

[BY ATLANTIC CABLE AND A. P.]

PARIS, Sept. 7.—French troops today penetrated from four to five miles on the Somme front, according to the War Office announcement tonight. They crossed the St. Quentin Canal at Tugny Bridge and station, capturing both places. Progress to the north of Vauxaillon was made, and Celle-sur-Aisne was captured. The French hold the general line from the western outskirts of Vaux, Fluquieres, Happencourt, the east of Tugny Bridge and St. Simon, Aveane, the western edge of Jussy, the railway from Ham to Tergnier, Amigny-Rouy and Barisis.

On the front between the Somme and the Oise the French continued to press forward last night, overcoming the resistance of the German rear guard, according to today's report. Pushing east of Ham, French troops have occupied the towns of Dury and Ollezy, more than three miles beyond Ham. North of the Ailette the French have made a further advance, winning the entire lower forest of Coucy. North of the Vesle, where American troops have been advancing there is no change in the situation. Barisis, north of the Ailette, was captured, and south of the river the French have taken Manteuil-la-Fosse, Conde Fort and Conde-sur-Aisne.

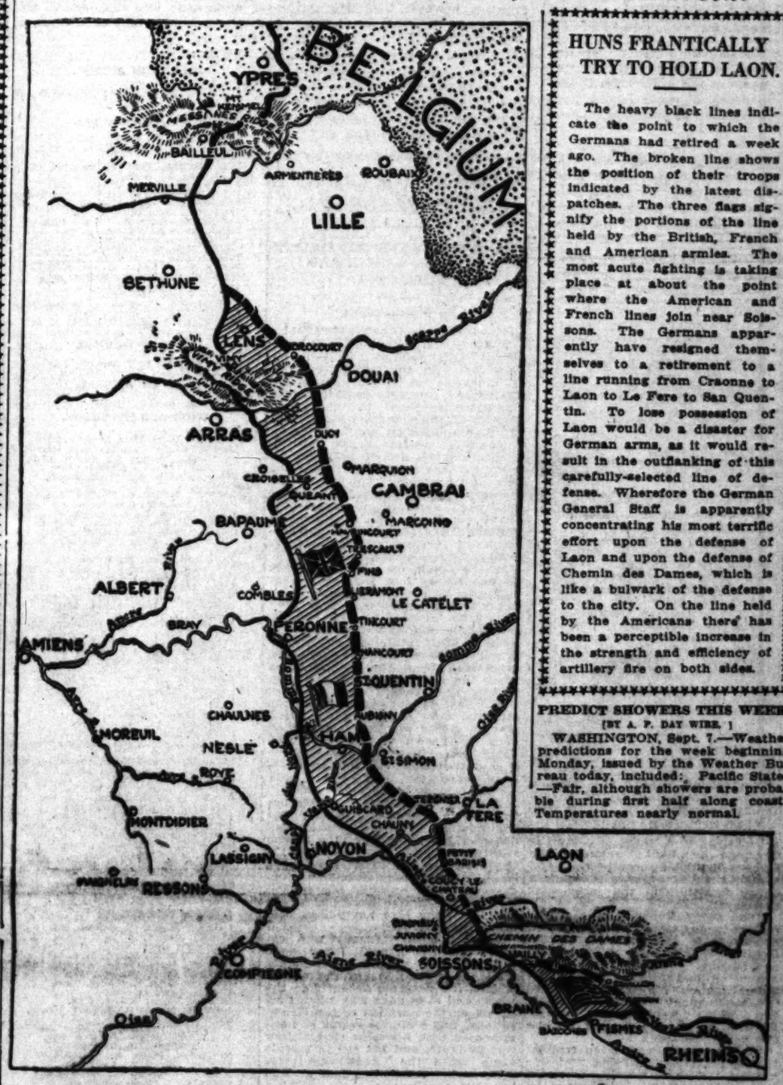
LONDON, Sept. 7.—Field Marshal Haig's troops have forced the Germans to retire a considerable distance—along a front of about seventeen miles extending from Havrincourt Wood to Beauvois, according to the War Office announcement tonight. They have also taken a strategic point, around which there has been much fighting, on the west bank of the Canal du Nord, on the way to Cambrai.

British troops advancing last night on the front to the southeast and northeast of Peronne captured the towns of Hancourt, Sorel-le-Grand and Metzen-Couture, says today's announcement. Fighting their way toward the left flank of the German positions along the Canal du Nord from Havrincourt northward, the British penetrated the western part of Havrincourt Wood, taking prisoners as they progressed. In Flanders the British are pushing toward Messines, near the southern end of the Messines Ridge, and they advanced their lines last night a short distance in the direction of the town. North of La Bassee Canal on the Flanders front British patrols made headway in the enemy positions in the vicinity of Canteleux and Violaines.

BERLIN, Sept. 7 (via London.)—On the heights northeast of Fismes in the Vesle River region the German forces yesterday repulsed renewed attacks by the Americans, says the official statement issued today by the German army headquarters. On the Aisne River to the east of Vailly, the statement says the Germans are in fighting contact with the enemy. On the Somme and Oise rivers the enemy followed the Germans retiring by way of Ham and Chauny, and during the evening was engaged in fighting the German rear-guards on the line of Aubigny-Villequier Aumont.

"On both sides of the Cambrai-Peronne road there were rear-guard engagements in front of our new position," says tonight's statement. "There were local engagements between the Ailette and the Aisne."

Map Showing Ground Gained by Allies in Week.



The battle line of seven days ago and the battle line of yesterday.

HUNS FRANTICALLY TRY TO HOLD LAON.

The heavy black lines indicate the point to which the Germans had retired a week ago. The broken line shows the position of their troops indicated by the latest dispatches. The three flags signify the portions of the line held by the British, French and American armies. The most acute fighting is taking place at about the point where the American and French lines join near Soissons. The Germans apparently have resigned themselves to a retirement to a line running from Craonne to Laon to La Fere to San Quentin. To lose possession of Laon would be a disaster for German arms, as it would result in the outflanking of this carefully-selected line of defense. Wherefore the German General Staff is apparently concentrating his most terrific effort upon the defense of Laon and upon the defense of Chemin des Dames, which is like a bulwark of the defense to the city. On the line held by the Americans there has been a perceptible increase in the strength and efficiency of artillery fire on both sides.

PREDICT SHOWERS THIS WEEK.

[BY A. P. DAY WIRE.]

WASHINGTON, Sept. 7.—Weather predictions for the week beginning Monday, issued by the Weather Bureau today, included: Pacific States—Fair, although showers are probable during first half along coast. Temperatures nearly normal.

Balancing Accounts.

CONSTANT POUNDING BY ALLIES KEEPS GERMAN TROOPS ON RUN.

[BY ATLANTIC CABLE AND A. P.]

PARIS, Sept. 7.—Allied troops are continuing to keep the Germans on the run and as a result of yesterday's operations have pushed them nearly back to the positions they occupied March 21 when the first big enemy offensive of the year was launched. The Germans still enjoy a little leeway in the Vermand region and before St. Quentin, but elsewhere they are extremely close to, if not actually in their old lines.

The rupture of the right hand hinge of the German line at Peronne was an awkward blow for the enemy but as long as the left hand hinge held on the Soissons plateau he could play for time by pivoting around it and clinging to a temporary line on the heights between the Oise and the Somme. The moment that Gen. Mangin knocked down the defense of the Ailette, however, that makeshift combination became impossible, for the range of hills on the Oise-Somme front was turned on the side of Chauny and Tergnier.

Then the enemy was obliged to return immediately to the solution of a similar problem adopted by Hindenburg in the winter of 1917—a retirement to the half-finished canal on the front from St. Quentin to Cambrai and the line of the Canal du Nord and he lost no time in executing his plan.

The French progress yesterday in following up the enemy was rapid, as may be seen from the fact that the troops engaged on the Oise at Appilly, more than six miles southeast of Guiscard moved northeastward to Viry-Noureuil, the extreme point reached on the Oise yesterday by the Allies, which accounts for the advance of ten kilometers mentioned in last night's French communication.

The enemy also was obliged to hasten his retreat in the sector of the Somme between Ham and Peronne. The British progressed southward along the Peronne-Ham road toward Athies. At the same time Gen. Debeney's troops, which had crossed the river at Epenancourt, obtained a footing on the highway and finally captured the heights of Voyennes and Offey, breaking the line.

A general retreat in the direction of Vermand and St. Quentin became inevitable for the enemy, as did the abandonment of Ham, which was outflanked on the north and south, the latter by Gen. Humbert's advance south of the Oise.

The progress realized in the St. Gobain region south of the river by Gen. Mangin's left had the same consequences for Chauny.

The giving up without a blow of such places as Ham and Chauny must have been a bitter pill for the German staff, for it is considered unlikely that their methodical retreat called for the complete abandonment of these two positions, the one of which constituted a bridgehead on the reverse side of the St. Gobain range of hills and the other stood as an outer defense of St. Quentin.

With the American Army.

CLOSING IN ON ENEMY.

Americans Push on Over Hun Dead.

Advance of Our Troops Germans' Greatest Danger Now in France.

Kaiser Sacrifices Men, Morale and Guns Trying to Gain Breathing Spell.

[BY ATLANTIC CABLE AND A. P.]

WITH THE AMERICAN ARMY ON THE AISNE FRONT, Sept. 7, noon.—The Germans fell back a short distance early today before the pressure of the French and Americans to the east of Revillon at about the center of the line between Conde and Rheims.

From the hills northwest of Roman, between Revillon and Montigny, American troops brought in forty prisoners this morning. It is in the region of Roman where perhaps the most stubborn resistance is being encountered, although all along that part of the line the Germans are struggling to maintain their positions.

To the westward there was little change in the situation in the early hours. The French and Americans were engaged in rectifying their lines facing the Germans along the Aisne Canal.

WITH THE AMERICAN ARMY ON THE AISNE FRONT, Sept. 7, morning.—Additional forces and supplies were brought up by both the Americans and the French during last night, and early today the Franco-American line was again advanced. The Allied artillery of both heavy and small calibers is being used to tear holes in the enemy lines.

The new forces were brought up along the Aisne to the west of Fismes, where the Germans are intrenched along the canal parallel to the river. The big guns behind the Franco-American line were set in play upon formations far to the rear, while all the crossroads were subjected to a punishing fire.

The Franco-American line continued to close slowly, but with unerring certainty, about the German left flank that had clung to the sector to the west of Rheims. Particularly determined resistance was displayed by the enemy remaining at the point in the angle made by the line swinging upward toward the Aisne. The Germans used their artillery late Friday with all possible vigor, and their machine-gun crews defended the retreating army point by point. Nevertheless the lines of both the French and the Americans were advanced early today.

Reports brought into headquarters indicate that the German divisions in this sector are as certainly bound for the Aisne as those already across that river further to the west, but that they are determined to exact as large a price as possible before yielding the territory.

The German artillery was active along the river front, throwing an enormous volume of high explosive, shrapnel and gas shells into our lines.

AMERICAN HEADQUARTERS IN FRANCE, Friday, Sept. 6.—(Reuter's.)—The outstanding event of the week on the American front has been the passage of the Vesle and the carrying of the line forward to the borders of the Aisne. Not that the advance was a striking military operation in itself; its admirable character belies that very fact, and, thanks to the blows that Gen. Mangin struck elsewhere, the advance has been almost a walkover, but it must be remembered that there were Americans with Mangin's army, as well as with Degoutte's, and it was they who helped to deal the blow which withered the German divisions along the Vesle.

Already by sheer strategy Mangin's army has displaced some thirty miles of the enemy's front, and is removing it at one extremity almost a third of that distance northward. That the Germans know they have to fear an even more complete strategical disturbance at its hands is dramatically proved by the dead with which they tried to bar the path. Those dead lying at Juviny Plateau were not sacrificed in any reckless spirit; they were devoted to an attempt to frustrate the greatest danger that now threatens the German line in France. The French have possessed themselves of the plateau northward of Landricourt on one side of the Ailette, and have reached the ravine at Vauxaillon on the other, while further north they are on the borders of the forest of Coucy, close to Fresnes.

Seeing that they have thus penetrated the line which one had almost grown to regard as a German frontier, it is no wonder the enemy is sacrificing men, guns and morale in a desperate effort to gain breathing time for some fresh allotment of their reserves, since hereabouts the massif of St. Gobain between La Fere and Laon is the essential hinge of the line. That hinge broken, more disaster would happen to them than from the fracture of any other part of the line.

In the efforts to avert such a calamity, the Germans have brought

(Continued on Second Page.)

HAYWOOD IMPRISONED WITH 92 MORE I.W.W.

[BY A. P. NIGHT WIRE.]

LEAVENWORTH (Kan.) Sept. 7.—William D. Haywood, secretary of the Industrial Workers of the World, and ninety-two other members of the organization convicted at Chicago on charges of violating the Espionage Act, were received in the Federal penitentiary here this afternoon.

Haywood, chewing gum and apparently at his ease, entered the prison from about the center of the long line.

GOV. PHILIPP IN LEAD.

[BY A. P. NIGHT WIRE.]

MILWAUKEE (Wis.) Sept. 7.—With unofficial returns reported from every precinct in the State, Gov. Philipp tonight is leading Roy Wilcox for the Republican gubernatorial nomination by 162 votes.

THREE-HOUR TEMBLOR, PROBABLY IN ALASKA.

[BY A. P. NIGHT WIRE.]

WASHINGTON, Sept. 7.—A severe earth disturbance, beginning at 1:29 p.m. and continuing until 6 p.m., was recorded today on the seismograph at the Georgetown University observatory.

The greatest disturbance was at 2:08 o'clock. The estimated distance of the earthquake was 6000 miles.

CANADIAN RECORD.

[BY A. P. NIGHT WIRE.]

VICTORIA (B. C.) Sept. 7.—The seismograph at the Gonzales Hill observatory today recorded a severe earthquake shock, continuing for more than three hours.

It is believed that the center of the disturbance is somewhere in Alaska, probably in the Aleutian Archipelago, about 900 miles.

PLANS CONCENTRATION OF WOMEN'S WAR WORK

[BY A. P. NIGHT WIRE.]

SAN FRANCISCO, Sept. 7.—Mrs. Josiah Evans Cowles, member of the Women's Committee, National Council of Defense; Mrs. Robert J. Burdette, Pasadena, prominent club worker, and Dr. Josephine Runyan of the social hygiene bureau of the War Department are to address a gathering of California women called by the State Council of Defense to concentrate various women's activities for war work, it was announced here today. The meeting will be held in Oakland September 11, 12 and 13.

Others who will speak include Mrs. Herbert A. Cable of Los Angeles and Mrs. Katherine P. Edson, executive officer of the State Industrial Welfare Commission.

The conference is part of the defense council's programme to coordinate all war activity within the State.

THE DAY'S NEWS SUMMED UP.

SEPTEMBER 8, 1918.

THE SKY. Clear. Wind at 5 a.m. northwest; velocity, 9 miles. Barometer, highest, 30.22 deg.; lowest, 29.96 deg.; low-water mark. Forecast: Sunday, fair; no change in temperature. Gentle westerly winds. For complete weather data see page of this section.

CITY. After many days of mystery even of his identity, "Mr. Wong" broke down, confessed to the big recent jewel robbery, and assisted in his hiding place to lead to the recovery of evidence.

Democratic candidates for Superior Judge declared that the new twist in the primary law knocks them out of the race running.

Word was received of the sudden death in New York of Gail B. Johnson, vice-president of the Pacific Mutual Insurance Company.

Lieut. J. Stitt Wilson was injured in an airplane collision at Rockwell Field.

Los Angeles war work activities are now under one roof and will, the latter being the local branch of the State Council of Defense.

SOUTHERN CALIFORNIA. San Pedro board recall fight before Supreme Court in Los Angeles today.

Two men captured while attempting to go over border into Mexico are held as alleged draft evaders.

Two girls found in Long Beach apartment by detectives investigating vice.

PACIFIC COAST. Price of sugar advanced at refineries 1½ cents a pound by order of the Food Administrator at San Francisco.

Two new commanders named at Presidio. More than 1600 men arriving.

Enlistment of recruits continues at Fort Rosecrans. Medical examiners there, but had to leave some behind.

Democratic contest candidacy for Governor on Democratic ticket between Governor William D. Stephens, seeking Candidate for Assembly, Thomas N. Rogers, Twenty-fourth district, who won and lost in Primary. Test in Supreme Court to be made.

GENERAL EASTERN. McAdoo promises Boston and Maine railroad twenty million loan to rehabilitate line.

New York stock market buoyant despite restrictions on loans and rules of publicity.

More than 1500 slackers caught in raids in New York sent to camps and held pending certificates from their boards. Fifteen thousand delinquents caught in raids.

Hayward and ninety-two other convicted I.W.W. taken to Federal prison at Fort Leavenworth. Seventeen jailed at Spokane.

Henry Ford announces active candidacy for Senate, denounces profiteers who make war, takes responsibility for son's slackness.

WASHINGTON. Casualties reported in two lists total 391 with 36 killed in action. Three Angelenos wounded. Canadian list contains one Angeleno wounded. Total casualties to date 27,173; killed, 5340.

Farmers' spokesman before Senate committee urges larger income taxes and smaller bond issues as means of raising war revenues.

Advices report German battalions reduced from four to three companies due to declining man power.

Need of nation will fix exemptions allowed by boards. Indispensability to industry must be proved by claimant.

Oil and other purely speculative stocks and bonds to be strangled by government agents; issues of new securities to be limited.

American shipyards leading British in output by big margin, reports indicate.

German prisoners to be brought to America to augment labor needed in fields and industries, it is indicated.

Gen. March announces formation of First Field Army in France nearing completion; Pershing nearly ready to start for Berlin.

FOREIGN. American army warns people at home that job of whipping Germans still a big task. Many weary miles to German territory.

Barges will be used to transport American wounded in France on the canal systems.

Per Month | Daily, at Hotels, on Railway Trains, 5 Cents. Daily, on Streets and News Stands, 5 Cents. Sunday, in Los Angeles and Suburbs, 7 Cents. Sunday, Outside Territory, Per Copy, 10 Cents.

Demoralization of German Populace, with Mutiny and Desertions in Army Increasing

At Breaking Point.

DESPONDENCY SPREADING OVER CENTRAL EMPIRES.

Kaiser's Troops and People Seething with a Mutinous Spirit Caused by Fear and Anxiety.

[ATLANTIC CABLE—EXCLUSIVE DISPATCH.]

LONDON, Sept. 7.—The Augsburg Abendpost, which represents the views of the Bavarian government, lays stress on Germany's "most terrible losses," which, it says, are far worse than those of the Entente because Germany's casualties all occur among the German people, whereas the Allies are a group of many nations—European, African, white and black.

WASHINGTON, Sept. 7.—Repeated reports of disaffection in the ranks of the German army, well authenticated accounts of mutinies on German warships and the known disaffection among the various peoples of the Austro-Hungarian empire continue to attract the greatest interest here and to stimulate speculation over the possibility of a breakdown behind the German lines.

LONDON, Sept. 7.—Public interest today is equally divided between the unbroken advance of the Allied armies and the apparent signs that the German people are in a state of nervous anxiety bordering on demoralization.

More editorial space is being given here to future events than the retreat of the German army. The belief that something like a panic has seized the German populace is not based upon stories from neutral sources, but upon the utterances of the leaders in the German nation and the appeals of German newspapers to the public to keep its head, while they themselves admit the seriousness of the military situation.

The Emperor's bold vein of assurance, characteristic von Hertling's franchise speech, Gen. Linsingen's stringent order, and above all, Field Marshal Von Hindenburg's proclamation, are cited as manifest efforts to check the decay of the German spirit, which it is contended must exist to have called them forth.

DISTURBED BY EVENTS.

In short, it is declared that the German people and perhaps also the military chiefs evidently are greatly disturbed by recent events.

Demoralization of the German population and widespread and growing dissatisfaction in the German army, accompanied by mutiny and desertions, are described in a dispatch to the Daily Telegraph from its Rotterdam correspondent. The correspondent says that information reaching him is so sensational as to inspire skepticism, but declares that he has received corroboration from authoritative sources which establishes the authenticity of the information.

He asserts that the German army is filled with despondency and seething with mutinous spirit and that alarming outbreaks have occurred in several units, principally Bavarian and Silesian. One incident of the kind from terminated in the whole Bavarian division being disarmed and transported to Bavaria, where it was placed in a prison camp and the mutiny of one of the Silesian regiments resulted in nearly a hundred of its men being executed.

MANY DESERTIONS.

A huge number of desertions are occurring, the correspondent says, and it is estimated that there are more than 50,000 deserters in Berlin alone. Large numbers are scattered throughout the country.

Disobedience and denaes of officers is common at the front, according to the correspondent's information, and a similar spirit is shown in the munition factories, where the workers deliberately are slowing up.

The German official news agency, the Wolff Bureau, is blamed by the Cologne Gazette for the manner in which the German people have taken the defeat of Teutonic forces to heart. The Gazette complains that the Wolff Bureau's official reports instead of allowing the facts to speak for themselves, aroused the impression, with their description of great German successes, that Germany's enemies never would be able to recover from the terrific blows being dealt them, that they were exhausted and that it needed only one supreme exertion to accomplish their utter defeat.

HARVEST POOR.

The paper recalls as a further evil how the harvest was over-estimated in the first years of the war, how German hopes were based on promised supplies from Russia and the Ukraine and on the U-boat war, and how "inventions" of all sorts were trumpeted forth."

The Gazette quotes from a Wolff Bureau dispatch of April 16, which spoke of the enormous supplies of clothing captured in Russia, Italy and Northern France, and which represented the booty in rubber and copper as sufficient to cover the German army's requirements for a year.

"It is not to be wondered," the newspaper says, "that there would be disappointment and mistrust when afterward we are asked to part with our clothes and door handles to cover urgent needs. Even the thickest thread of patience would get worn out by such methods of reporting."

The Gazette, admitting that the German people's morale "has been taken by surprise," deplores the fact that "the internal front has been dented."

The military commander in the district of Altonia, Prussia, has issued a proclamation warning the populace against damaging railroads and thus endangering military transports to danger, says a dispatch to the Exchange Telegraph from Copenhagen.

The proclamation, the correspondent adds, threatens the death sentence upon such persons as are found guilty of disobeying the order.

RINDENBURG'S LAMENT.

[BY ATLANTIC CABLE AND A. P.]

AMSTERDAM, Sept. 6.—Field Marshal Von Hindenburg's manifesto to the German people declaring that the enemy, in addition to the armed offensive, is conducting an offensive by printed matter containing "most insane rumors" is published prominently in all the German newspapers. It begins:

"We are engaged in a severe battle with our enemies. If numerical superiority alone were to guarantee victory, then Germany would long since have lain crushed to the ground. The enemy knows, however, that Germany and her allies are not to be vanquished by arms alone."

The proclamation says that along with the battle against German armies the enemy is waging war against the German spirit.

"We should not treat lightly this plan of the enemy," he says.

Von Hindenburg then refers to leaflets dropped on the German lines, of which, he said, 10,000 are gathered up daily. These leaflets speak of the good treatment German prisoners receive and give extracts from letters of German prisoners.

QUOTES LEAFLETS.

Some of the leaflets, according to Von Hindenburg, read:

"Your fight is hopeless. America will cook your goose. Your submarines are of no use. We construct more ships than you sink. Your trade is destroyed and we shall cut off your raw materials after the war; then Germany's industries must famish. You shall never see your colonies again."

"What are the facts?" asks Von Hindenburg. "In the east we have forced peace, and in the west we also are strong enough to do so, despite the Americans. But we must be strong and united."

The manifesto proceeds to say that the Allies are trying to force neutral nations to fight against Germany, "because we are a match for them. Why does the enemy incite colored people against the German soldiers? Because he wants to annihilate us."

UPHOLDS KAISERISM.

Referring to a leaflet advising the Germans to fight against the Hohenzollerns and capitalism and to help the Entente give Germany a better constitution, the proclamation says:

"The enemy knows what strength resides in our state and empire and endeavors to open wounds in the German body politic with leaflets and rumors. He endeavors to sow dissension and distrust among the federal states. We seized on Lake Constance many thousands of leaflets which were being sent to Bavaria to stir up feeling against the north Germans.

"There have always been traitors to the fatherland, witting and unwitting. They mostly dwell in neutral countries, in order not to be obliged to share our battles and deprivations or be executed as traitors."

The manifesto concludes:

"Be on your guard, German army!"

In the course of a debate on franchise reform in the Prussian upper house today, Herr Friedberg, vice-president of the Prussian State Ministry, said that the government respected the sentiments which had found expression, and was therefore striving for an understanding, however, must not conflict with the fundamental ideas of the Emperor's message of July 11, 1917. He said he did not believe the necessary squel to the extension of the franchise would be parliamentization of the government. The appointment of ministers was the privilege of the crown, he said, and would remain so.

MAY BRING CAPTURED GERMANS TO AMERICA.

WILL LOAD RETURNING TROOP TRANSPORTS WITH PRISONERS, REPORT.

[BY A. P. NIGHT WIRE.]

WASHINGTON, Sept. 7.—Publication of orders providing for a substantial increase in the corps of interpreters of the army, revived reports of plans for bringing to America large numbers of Germans captured on the western front.

The new orders provide that in addition to the commissioned personnel of the interpreter corps already authorized, there will be "one first lieutenant, one second lieutenant and one sergeant for each 500 prisoners of war interned in the United States."

In this connection it is known that the shipment of civilian goods on returning army transports and supply ships recently was sharply curtailed by the military authorities.

Lieutenant Suicide Son of Senator.

[BY A. P. DAY WIRE.]

WASHINGTON, Sept. 7. — Lieut. Henry F. Hollis of the Army Aviation Corps, who committed suicide last Wednesday in Dayton, O., where he was stationed, was a son of Senator Hollis of New Hampshire, who is on his way to France to visit the battle fronts. The Senator's office was advised of the suicide only yesterday. Shortly before receiving his commission six months ago he was in an airplane accident, in which he received serious injuries about his head and face.

Martin, New Senator from Kentucky.

[BY A. P. NIGHT WIRE.]

FRANKFORT (Ky.) Sept. 7.—Gov. Stanley today announced his decision to appoint George Brown Martin, an attorney of Catlettsburg, to fill the unexpired term of the late United States Senator Ollie M. James ending March 4, next.

ASTHMA. Immediate the only formulated cure. Has never failed. Medicine will not cure asthma. Information cheerfully given. F. Gunter Martin, 907 Blanchard Hall. Phones 10083—Main 6838.

DENIED ANY JOY IN ALLIES' WOES.

Cologne "Gazette" Grieves Because Rest of World has Food.

BY GEORGE RENWICK.

[ATLANTIC CABLE—EXCLUSIVE DISPATCH.]

AMSTERDAM, Sept. 6. — The Cologne Gazette says:

"It may comfort many of us to know that the enemy fares as badly as we do. We must, however, renounce this pleasure.' Despite all the successes of our U-boats it is probable we shall not succeed at an early period in reducing our enemies' imports so that food and other necessaries of life will become as scarce with them as they are with us."

ALLIED VICTORY HUNS' ONLY HOPE FOR PEACE.

PRISONERS CONFESS INABILITY TO FIGHT AS HARD AS FORMERLY.

By Phillip Gibbs.

[ATLANTIC CABLE—EXCLUSIVE DISPATCH.]

WAR CORRESPONDENT HEADQUARTERS, Sept. 6 (delayed.) — Now that over the battle front patrols have taken up the work of divisions and prisoners come to cages singly rather than in battalions, fighting all the way from Ploegsteert to Peronne takes on similar features. In the south we feel certain that the enemy will be driven back within so many days or weeks, it does not very much matter which, to his Hindenburg line, and though this is outflanked and turned north of Canal du Nord, which rather resembles a dry moat outside an old-fashioned fortress, still gives powerful defensive position.

In the north, on the other hand, no one knows how far the retreat may go. The enemy is going back faster than he meant to. It is quite certain he intended to hold Mill 63, which faces and threatens Messines. Defense of it crumbled so quickly in yesterday's attack that our troops progressed from the summit far down the hill. The 100 prisoners confess they fought not as they would have fought earlier and some said the only hope of early peace was an Allied victory. Our troops keep the crown of the hill and Ploegsteert village leaving the enemy on the slopes, but we very nearly approach positions held from 1914 till the famous battle of Messines.

Nowhere is the artillery very active, but the use of gas increases continually. The enemy yesterday doused the area north of the Scarpe with gas and we have not been idle. Captured parts of the Hindenburg line still have many German notices fixed to tree stumps and bits of wall warning soldiers to have gas masks ready. They love not poison who did poison use.

More French refugees who escaped on the Sensee River have reached tented villages prepared for their reception. While the enemy treated the peasants decently on the whole and even gave way when they struck on the question of insufficient rations, this kindness seems to have increased with his sense that victory was unlikely, and his fall in morale came when the knowledge was spread that Americans had arrived in large numbers.

This beneficent news was first imparted by a German soldier who had sight of some intelligence report giving the figures of numbers of American divisions fully to appear. He circulated the information among his company and apparently it led many to confess that the best chance of peace, which was the only thing that mattered, was an Allied victory.

WITH AMERICAN ARMY IN FRANCE

(Continued from First Page.)

one division by road from Metz and another from Rheims, sending them almost starving into the battle. But the defense of St. Gobain means much more than the defeat of Mangin's army, for Laon and St. Quentin are flanges of the hinge whose pin is at La Fere, and one point is as essential to its security as another of the three. But for the American force interest is in the southernmost of the three, since should it give way they will have had a most creditable hand in the business.

And after Gen. Mangin's telling successes all eyes will naturally be riveted on the two armies which are closing up—one from the west, the other from the south—on the positions by which Laon is still so formidably defended. To look for victory here would seem too wild an expectation, but, then, who a month ago could even have expected to look for troops?

BARGES FOR WOUNDED PLANNED BY AMERICA.

WATER TRANSPORT, SUBSTITUTE FOR RAILWAYS, EXPECTED TO SAVE LIVES.

[BY ATLANTIC CABLE AND A. P.]

PARIS, Sept. 7. — The chief surgeon of the American Expeditionary Forces has just completed arrangements for a hospital barge system to transport American wounded with the least possible movement, according to the Stars and Stripes, the official newspaper of the American army in France. Barges 120 feet long, with a draft of one foot, will be used. France's extensive canal system will greatly facilitate the work.

The substitution of water transport for railway travel is expected to save many lives. It is estimated that 30 per cent. of all wounded are able to return to the front within forty days; 90 per cent. who reach field ambulances recover; 95 per cent. recover who reach casualty clearing stations, and 98 per cent. recover who reach base hospitals.

Children's Coughs and Colds.

For children's coughs and colds Chamberlain's Cough Remedy is excellent. It is prompt and effectual and contains no opium or other narcotic, and is pleasant to take.—[Advertisement.

U.S. ARMY CASUALTIES IN FRANCE.

[OFFICIAL GOVERNMENT DISPATCH.]

WASHINGTON, Sept. 7. — The total casualties in today's two lists is 391, with 36 killed in action. Three Los Angeles men are recorded as wounded—Corps. Milon Macloskey and Reginald A. Butler, and Private Edward Cooh.

The first list is classified thus: Killed in action, 23; missing in action, 16; wounded severely, 79; died of disease, 1; wounded, degree undetermined, 122; died of wounds, 2; total, 243.

The list:

KILLED IN ACTION.

Lieutenant—
BLANKENSHIP, Benjamin F., Thornwood, W. Va.

Sergeant—
HILGER, John, Greenville, Iowa.

Corporal—
COOK, Thomas F., Reading, Iowa.
PAYSON, Carl Frederick, Monroe, Mich.

Privates—
RADSTUERNER, Frank A., Rockville, Ct.
BYNE, Carl J., Dubuque, Iowa.
BREWER, James W., Greeley, Neb.
ECKBERG, Edward Harold, Wallskog, Sweden.
FARRIER, Harry J., Springfield, Mass.
FLETCHER, Olen, Cardwell, Mo.
FURGESON, Francis B., Onsted, Mich.
LANG, George M., Wilkinsburg, Pa.
MASSIE, John, Dutton, Mont.
MELNICHUK, Sam, Chicago.
ORR, Louis B., Great Falls, Mont.
SCHER, Louis, Benton Harbor, Mich.
WILKINS, Ralph, Idaho Springs, Colo.
BRYANT, Cliff A., Oakosh, Wis.
COREN, Louis, New York.
HENDRIKSON, Henry Bertel, Verdale, Minn.
MEYER, John A., Warren, Mich.
MASSIE, John, Dutton, Mont.
MELNICHUK, Sam, Chicago.
ORR, Louis B., Great Falls, Mont.
SCHER, Louis, Benton Harbor, Mich.
WILKINS, Ralph, Idaho Springs, Colo.
BRYANT, Cliff A., Oakosh, Wis.
COREN, Louis, New York.
HENDRIKSON, Henry Bertel, Verdale, Minn.
MEYER, John A., Warren, Mich.
NEUSTEL, William H., Robinson, N. D.
OWENS, Benjamin F., San Francisco.

DIED OF WOUNDS.

Private—
HELTON, James S., Taylorville, Ky.
MILLER, Thomas Henry, Pink, Mo.

DIED OF DISEASE.

Private—
HINCKER, George, Upland, Ind.

WOUNDED SEVERELY.

Lieutenants—
DENNING, Harry Healy, Brookline, Mass.
DORSEY, John Worthington, Cape May, N. J.
GUNDERSON, Sophus D., Sharon, N. D.
M'MEEL, Bertard F., Meade, Kan.
SEARS, Stephen G., Grand Rapids.

Sergeants—
BRANIFF, William G. T., New York.
BUELL, Gordon T., Chicago.
CRUM, Howard R., Cosmopolis, Pa.
MICHAELS, Stephen, Galicia, Austria.
MORAN, Dode Alan, Cherboro, Miss.
M'CUTCHEON, Floyd D., Worcester, Mass.

Corporals—
ANDERSON, James B., Wilson, N. C.
CARTWRIGHT, Emmet F., Madison, Wis.
CUTSHALL, William, Toledo, O.
JONES, Willard, Peterboro, Ont.
NORTON, John H., Breckenridge, Minn.
SHREEVES, Ernest, Alpena, Mich.
MACLOSKEY, Milon Lee, Angeles.
M'NERNEY, Frank, Sault Ste. Marie, Mich.

Privates—
ALEXANDER, Robert B., Portage, Wis.
BALDWIN, Harold L., Deming, Wash.
BLAKE, Walter S., Slaked, O.
BRUCE, Orin L., Peterboro, Ont.
COURVILLE, Ben, Big Arm, Mont.
CYNOWA, John, Detroit.
DOLAN, John, Portsmouth, N. H.
HALL, Walter, Dennison, Ill.
HAHN, August, Rosedale, Ind.
JOHNSTON, Jesse C., Bedford, Ind.
KOMINSKI, Steve, Throop, Pa.
KOONTZ, Jesse C., Salt Sulphur Springs, W. Va.
LEMOURE, Garland Wyatt, Cheborgan, Mich.
LUDLAM, Walter, French Lond, W. Va.
MARTIN, Elbert, Seattle.
NEVITSKI, Frank, Berlin, Wis.
OWENS, Frank H., Pikeville, Mo.
PARENTI, Pasquale, Minneapolis.
PASQUALE, John, West Hoboken.
ROBINSON, Robert A., Pittsburg, Pa.
SCHMITZ, Joseph P., Detroit.
SEINLACEK, Adam, Enid, Mont.
SMITH, Walter, Jacks Gulch, Or.
WRAVEN, Ray, Kalispell, Mont.
WILSON, Herbert L., Eureka, Utah.
ALANIZA, Emil L., Eureka, Mich.
BALOGA, Anthony L., Ruphumonton, Pa.
BERTMAIER, Henry, Brooklyn.
BRIGGS, Clarion B., Wallingford, Ct.
COGSWELL, James, Joplin, Mont.
CONLEY, Harold C., Danbury, Ct.
CURTIN, Timothy William, Utica, Ill.
DORTMAN, Henry, Stanley, Wis.
EAGAN, Matt M., Forsyth, Mont.
GRINEY, Percy Chester, Chelsea, Mich.
GUNTER, Albert, Wonewoc, Wis.
GROSIER, John E., Lorell, Mass.
HEADS, Frank, Chicago.
HUDSON, Albert, Walter, Iowa.
JOHNSON, Reimer C., Lacrosse, Wis.
KEOUH, Jack, Chicago.
M'CURDY, Ernestis Lyon, Milwaukee.
M'MILLAN, William P., New York.
MILLER, Clinton A., Rib Wis.
MOLLITOR, Pierre, Otsego, Mich.
NORAY, Edward, New York.
MORGAN, Lawrence G., Malad, Idaho
OESTRINGER, Louis, Massillon, O.
OKAMOTO, Ryoichi, Honolulu, Hawaii.
ORENDER, Edgar F., Wagner, Okla.
PRISCAL, Iosal, Chicago.
PUFF, Ahman H., Pennsylvania, N. Y.
REYNOLDS, Dess, Allen Par, N. H.
ROSINSK, Charles, Indiana Harbor, Ind.
SCAMAHAS, Steve, Detroit.
SORENSON, Lauritis J., Great Falls, Mont.
TUCKER, James, Richmond W. Va.
EUGENE, Joseph J., Casper, Ind.
VOSS, John, Lombard, Ill.
WARREN, Guy H., Westfield, Miss.

WOUNDED—DEGREE UNDETERMINED.

Lieutenants—
PELL, Julius B., Fortscottld, Texas.
ELLIOTT, Kenneth V., Sheridan, Ind.
UTLEY, Uriel G., Hardy, Ark.

Sergeants—
AMOS, Hyman L., New York.
BUTLER, Hurley V., Indianapolis.
LANDGREE, Frank Mortimer, New York.
SMITH, David M., Houston, Miss.
WILSON, James, Mooresport, Pa.

Corporals—
ANDERSON, William S., Columbus, O.
BARRETT, George P., Cripple Rock, Cal.
BLUME, George W., Vallejo, Cal.
BRYAN, John T., Lowell, Kas.
FISCHER, Frederick, Hindsboro, Pa.
HATSHAW, Alexander N., Anacortes, Wash.
LUCE, Theodore, Bay St. Louis, Miss.
WINKLER, Julius, Julius Mich.
RAGAN, Arthur Clarence, Frankfort Height, Ill.
SAVILLE, George W., Pittsburgh.
THOMAS, Ether S., Woolwine, Va.
WICKHAM, Albert A., Casumbu, O.
BREYHAM, Clifford, Fairfield, Wis.
BUTLER, Reginald A., Los Angeles.
HICHLER, Charles A., San Francisco.
IVAN, Eugene F., Clearfield, O.
LEVY, Charles, Atlantic City
STARRS, Frank C., Chicago.
WRENCH, George C., Oakland, Cal.

Buglar—
KNOTWELL, Frank E., Milford, Mich.

Mechanician—
BROOKS, Olaf, Fergus Falls, Minn.
BAUMGARTNER, Geaye, Topeka, Kan.

Privates—
ABBOTT, Harry W., Newark, O.
ADAMS, Albert G., Oakland, Miss.
ADAMSON, Robert Lafayette, Fergus Falls, Minn.
AGNI, Americo, Westchester, N. Y.
ANDERSON, Albert, N'Parland, Wis.
ANDERSON, Algot, Detroit, Minn.
ANDERSON, Andrew H., Rochester, Miss.
ANDERSON, Aston, Blaine, N. D.
ANDERSON, John H., Hancock, Utah.
ANDRICK, Erwin, Racine, Wis.
ARMISTEAD, Charles, Modesto, Cal.
ARNESON, Julius P., Batesville, Minn.
AURAND, Edward H., Lavezzola, Ill.
BAKER, Harry, Imbol, Ill.
BARTHUS, Joseph W., Detroit, Mich.
BASKE, Edward W., Detroit, Mich.
BECK, Gustave Shecogan Falls, Wis.
BIGELOW, LaVerne S., Oakridge, Miss.
BIRMINGHAM, William, Josepha, Providence.
BLACK, Wilber, Nevada, Iowa.
BLOOMQUIST, Charles Frank, Lakeville, Ind.
BOETTCHER, Emil, West Allis, Wis.
BOYLE, Jack, New Concord, O.
BREEN, Charles, Pawtucket, R. I.
BROWN, Maurice W., Sheville, Mich.
CASTAGNETTO, Victor, San Francisco.
COON, Edward, Los Angeles.
DEPOURDERT, George F., Lafayette, Wyo.
FISHER, Emil A., Detroit, Minn.
FORTIN, Nat, Turton, S. D.
GERRITS, Cornelius, Lynden, Wash.
HALLIMAN, Boan, Rowe, Okla.
HOPPLE, Dale H., Harrisburg, Pa.
HUMPHREY, James A., Hurley, Va.
JENNETT, James T., Ash, N. C.
JENSEN, Olaf, Tacoma.
JONES, Harry Blackstock, N. J.
KARELIN, Arthur, Lapoorte, Ind.
KOWALSKWSKI, Peter, Baltimore.
LAW, Joseph, Chicago.
LAWSON, John W., Lowry City, Mo.
LEDDICK, Arthur Jr., Reading, Pa.
LIBLE, James F., Spencer, R. I.
M'LEOD, George, Toledo, O.
MANGRUM, George Craddock, Cartersville, Okla.
MANOS, Mike, Camidiana Crete, Greece.
MARSALO, Philip, New York.
MILLER, Dan, Kellian, Montenegro.
MOORE, John H., Rankin, Okla.
MYER, Hubert, Wauwatosa, Wis.
NEWMAN, Leo Joseph, Mt. Clemens, Mich.
PUCKETT, James Garfield, Fort Wayne, Ind.
ROBERTS, George W., Orilla, Ga.
ROBINSON, Lawrence G., Dallas, Texas.
ROSA, John R., Nipomo, Cal.
SHEETS, George L., New Albany, Ind.
STANLEY, Harry J., Platts Mills, Pa.
TRIGEN, Joseph, Canadaire, Wis.
THOMAS, Carl, Grand Rapids.
WALLER, Ben, Thomasville, Ga.
WEINER, Daniel J., Brooklyn.
WILLIAMS, Chris, Millerstown, Ky.
WRIGHT, Hugh M., Fort Smith, Ark.
ALLARD, Robert William, Lyndon Center, Vt.
ANDERSON, James A., Prichards Mobile
ANDREWS, Rinaldi, Calumet, Mich.
ARENA, Silvestro, Bristol, Tenn.
BAGDIS, Joseph, Worcester, Mass.
BENISCHEK, James A., Chicago.
BOLLMAN, Paul H., Fort Wayne, Ind.
BONNER, Sibley, Rozahua, La.
BROOKS, Albert Earl, Ore City, Tex.
BUCKLEY, Walter W., Londonville, Vt.
BUGAI, Joe, Chappel, Tex.
DAVIS, Thomas Bethel, Pieces Okla.
DONOHUE, Thomas J., Trenton, Mich.
ELLINGSEE, Herbert O., Kirkhoben, Minn.
FISHER, John, Bemidji, Minn.
GRAY, Albert, Catasauqua, Pa.
HANSON, John, Bemidji, Minn.
JOBER, George F., Murelle, N. J.
KELLY, Clarence L., St. Paul, Man.
LEWIS, Arthus, Grenloch, Wis.
LIEN, Elmer H., Dedgwah, Iowa.
SCHMEL, Jacob G. W., Reading, Pa.
SIMPSON, Elmer E., Williamsport, Pa.
STANDAERT, Prosper A., Kournee, Ill.
STOLL, George E., Cleveland, O.
STRES, Gordon B., Deerfield, Vt.
VARGO, Edward, Iron Mountain Mich.
VETTER, Ervin R., Stelling, Ill.
WORKER, Emil H., Union, O.

MISSING IN ACTION.

Privates—
BUTLER, William E., Ewall, Wash.
DAVAULT, Russell D., Princeton, Ind.
FOUSHA, John L., Everett, Wash.
FRAZER, Alvin, Murphysboro, Ill.
GIBBITS, Stafil, Telderwas, Russia.
Gutierres, Alphonse, Raton, N. M.
HUSTON, Alex, Richmond, Cal.
IVEY, James A., Bonanza, Tex.
KENNEDY, James A., Hydro, Mont.
KLEBERT, Adrien, St. Patrick, La.
MCKINNEY, Mark D., Doylestown, Pa.
MARCITO, Tony, Fourkiesepsie.
MOCCIO, Archille, Fairmount, W. Va.
MOORE, Thomas W., Fayette, Ga.
TATHAM, Ralph, Burlington, Wash.
WATTS, Joseph J., Norwood, Colo.

PREVIOUSLY REPORTED MISSING IN ACTION—NOW REPORTED ON DUTY.

Private—
CARMANS, Victor L., Madison, Ind.
FRIEND, Elmer Adleman, Souderton, Pa.
LEDOU, Francis C., Merrill Mich.
PEREMY, Thomas, Bobs Ferry, N. Y.
MICKLOVICH, John J., Jr., Independence, Mo.
BRYAN W. J., Perritt Hatchurst, Miss.
TRENT, General, Luther Texa.
HAYES, William T., Washington, D. C.
BAKEMAN, Eli, Bugler Topeka, Wabya, Russia.

PREVIOUSLY REPORTED MISSING IN ACTION—NOW REPORTED KILLED IN ACTION.

Private—
GALONE, Jim, Castro del Valsci, Italy.

Corporals—
METCALF, Richard F., Winthrop, Mass.
DUNN, Frederick, Vandergriff, Pa.

PREVIOUSLY REPORTED MISSING IN ACTION—NOW REPORTED WOUNDED.

Private—
ANDERSON, Arthur E., Lockport, Ill.
ROWELL, Edward L., Malette, Okla.
MARTOCCI, Donald, Syracuse, York.
YERBULET, Florent, Chicago.
ZAWLOSKIE, Julius, Newark, N. J.
LINDBAUTH, William J., Shenandoah, Pa.
SALERNO, Pasquale, Winnetka, Ill.
STENGER, Harry A., Pittsburgh, Pa.
YOUM, Charles F., Sherwood, Ark.

Corporal—
CORRIGAN, Edward, Jersey City, N. J.
LUNDE, George Ingval, Astoria, S. D.

Sergeant—
GILHAM, Lester S., Schuylkill, Haven, Pa.

Corporals—
CONNER, Joseph, Fairfield, N. Y.
THOMAS, Harrys, Martins Ferry, O.
TUMMAN, Rhody F., Wolf Point, Mont.

Privates—
BILLUPS, William H., St. Louis.
COOK, Marvel, Lima, O.
FORGETTE, Rolly, Bentley, Miss.
HELLER, Russel Kirkler, Akron, O.
HERMON, Eddie, Baylen, S. D.
LEWIS, Clifford E., Stoney Creek, Va.
McDANIELS, Fred, Shickshinny, Pa.
McKENDRICK, George S., Sylvia, Ill.
PAOLI, Umberto, Colonia, Col.
PRINCINO, George A., Chicago.
SAVORETTI, Mario, Asello, Italy.
SMITH, Henry, St. Augustine, Fla.
TATUM, John Parkey, Valiant, Okla.
TUREGANO, Albert, San Antonio, Tex.
WARD, A. C., Ramp, W. Va.
WILLARD, Olaf, Salem, O.
BLEASDELL, Joseph H., Holstein, Iowa.
BROOKS, Fred J., Leeden, N. D.
BROOKS, Joseph C., Bruce, Miss.
CORNWELL, Harry, Paducah, Ky.
DONAHUE, Frank H., Indianapolis.
HAMILTON, Roy R., Columbus, O.
HAMILTON, Roy R., Lake Victor, Tex.
HAMMOND, Roy B., Rowan, Ind.
HARDCASTLE, Arthur, Sandridge, Ill.
HESTER, William, Mt. Vernon, N. Y.
HEWITT, Homer F., Rosedale, W. Va.
HUNTER, William Ralph, Cannersville, Ind.
ILKKA, Samuel, Houghton, Mich.

MISSING IN ACTION.

Lieutenants—
DIETZ, Phillip, Roselle, N. J.
STEVENS, John H., Albion, N. Y.

Corporal—
ROTENSTEIN, Joseph J., Chicago.

Privates—
BARRERA, John F., New Orleans
HANSEN, George, New York.
MAJOR, Roger, Rogwood, Tex.
OSBURN, Clay W., Va.
PELL, George A., Fort Payne, Ala.

CANADIAN LIST.

[BY A. P. DAY WIRE.]

OTTAWA (Ont.) Sept. 7.—The Canadian casualty list published today contains the following:

Wounded, J. R. Brown, Fresno, Cal.; G. E. Herrick, San Diego, Cal.; J. H. Killefer, San Francisco, Cal.; M. Mitchell, San Diego, and J. K. Baxter, Long Beach.

"GRUB" CLOVER KILLED IN AIRPLANE ACCIDENT

Greayer Clover, called "Grub" Clover by his friends, and known widely among amateur tennis players and young people in Los Angeles and Pasadena social circles, has been killed in an airplane accident in France. His father is the owner of the Richmond (Va.) Evening Journal. Mrs. Clover, who was visiting here when the news of her son's death reached her, started home at once.

Clover was one of the most popular students at the Los Angeles High School in the senior class of 1916. He was prominent in class activities and was tennis champion of the school, being, in fact, one of the best amateur players in Southern California. He enlisted here in the American Ambulance Corps and left in May, 1917 for France. Two older brothers also are in the service.

SECTION NO. 2.

The 148 casualties in the second list are divided as follows: Killed in action, 13; missing in action, 8; wounded severely, 86; died of wounds, 6; wounded, degree undetermined, 34; wounded slightly, 1; total, 148.

The list:

KILLED IN ACTION.

Captain—
DAVIS, Joseph M., Bostons, N. Y.

Privates—
ALLEN, Daniel J., Denver.
BOWLEY, Elmer E., Westport, S. D.
CLAIRSON, Robert Warren, Crote City, Pa.
DONKE, Robert G., Parkersburg, W. Va.
SHUBICK, John, Coaldale, Pa.
SMITH, Frank, Vancebury, Ky.
TUILETAANO, Jack, Lahaina, Or.
SCHWEITENSBURG, Fred, Nodlesville, Wis.
TERRENGA, John M., Worcester, Minn.
TRIEBWEILER, Nicholas Fred, Marshfield, Wis.
WIEGE, Carl, Watertown, Wis.
YONKE, Leo, Plainfield, Wis.

DIED OF WOUNDS.

Lieutenants—
CLARK, Alan C., Boston.
SEIPEL, Andrew V., Pinehurst, Wash.

Corporal—
HUNT, Austin, Easley, Ala.

Private—
LEECE, Walter J., North Fargo, N. D.
RUDEAU, Alexander James, Jersey City.
SAWYER, Amory Pollard, Jr., Brookfield, Mass.

WOUNDED SEVERELY.

Lieutenant—
THOMAS, John R., Whitford, Pa.

Sergeants—
HUMMEL, Leslie, Ft. Athens, Wis.
SMITH, Ansley, Danville, Ala.

Corporals—
AMOS, William, Sycamore, Va.
CUMMINGS, George, St. Louis.
DEPRIL, Henry A., Scammon, Kan.
EARTIN, Thomas W., Louisville, Ky.
McLAUGHLIN, Edward F., Charlestown, Mass.
MALABROUE, Harold E., Chicago.
HAMMOND, Leonard L., Warsaw, Mo.
MOFFS, John Charles, Reedsburg, Wis.
LAWORELL, Harry, 22 years old, and a graduate of the summer 1915 class of Manual Arts High School. He left here last November and has been in France since June. His three sisters here are Mrs. S. F. Williams, Miss Florence H. Maclosky, who is an attendant at the public library, and Miss Pearl A. Maclosky, secretary to the dean of the college of music of the University of Southern California.

CHICAGO TO LAUNCH ANTI-I.W.W. CAMPAIGN.

FEDERAL AGENTS AND POLICE TO CLEAN CITY OF ALL UNDESIRABLES.

[EXCLUSIVE DISPATCH.]

CHICAGO, Sept. 7.—Federal operatives and the police have laid plans for a campaign against vagrants, hobos, anarchists and I.W.W. members that will clean Chicago of them as it has never been cleaned before. Street by street and block by block agitators, radicals, lunatics, morons and those "a little off" are to be picked up.

Government agents decided upon this move today when, after a conference, it was admitted that not enough was known about the post-office bomb outrage. Philip J. Barry, acting chief of the local bureau of investigation, also made it plain that he is not in accord with the theory, reported as emanating from the office of State's Attorney Hoyne, that Harry Wilson is definitely known to be the bomber.

"The matter has not been brought to my attention and I am not interested," was his way of putting it. Almost immediately afterward Mr. Hoyne issued this statement:

"I cannot deny with sufficient emphasis the report that I said Harry Wilson was the guilty man in the bomb case. What I did say was that I had information that Wilson was an I.W.W. and that he had been seen with a package under his arm about 3 o'clock on the day of the tragedy on Adams street, going toward the Federal Building."

"Shorty" Wilson, no relation to Harry, made no further statements of value today, though grilled for hours by the police.

"Shorty" has been for about a year a sort of business agent for W. D. Haywood and has been about the Federal Building a great deal of the time.

Harry Wilson was arrested in the home of Mrs. Mina Van Zandt Spies, widow of August Spies, hanged for the Haymarket anarchist riots. Marvin E. Barnhart, assistant State's Attorney, said tonight in the single room where the two were found also were six dogs, four cats and several chickens, while a horse was stabled in an adjoining room.

Privates—
MALONE, William H., Fort Scott, Kan.
MARROTT, Charles H., Hudson, O.
MAUNER, Charles W., Brooklyn.
MURPHY, Arthur, Hammstead, N. Y.
NEWTON, Edward John, Port Huron, Mich.
NORWOOD, Emory V., East Haven, Ct.
PHILLIPS, Samuel, Bristol, Va.
PIASECKI, William, Robins, Wis.
PIERCE, Frank, Pleasanton, Kan.
PULLEN, Basil Barney, Detroit.
RABINEE, Vicera F., Milwaukee.
ROBERTS, David J., Schenectady, N. Y.
ROSANO, Antonio, Corona, N. Y.
RUSS, Harry, Chicago.
SCHIFFLERIN, Harry, Donnelsville, Wis.
STACY, D. Webster, Poland, O.
TENANT, John C., Antigo, Wis.
TOWNSEND, Paul O., Central City, Neb.
TURNER, Walter E., Madisonville, Tex.
VIZZINI, Sam, Chicago.
WARDEN, Jess Tuscaloosa, S. C.
WARNOCK, Chris F., Orea, Wis.
WELLS, Fred, Louisville, Ky.
WILMER, Mercer, Chicago.
WISEMAN, Allen R., Irvine, Ky.
YIANNOS, Constantine, Boston.
YETTO, Chas. George, Chicago.
YANGER, Jack, Palermo, Italy.

SLIGHTLY WOUNDED.

Lieutenant—
RICHARDS, Laurence H., Platterville, Pa.

WOUNDED IN ACTION—DEGREE UNDETERMINED.

Lieutenant—
PARK, William E., New Milford, Pa.

TOTAL AMERICAN LOSSES, 27,173.

[Official Government Dispatch.]

WASHINGTON, Sept. 7.—Following is the total number of casualties to date:

Killed in action (including 291 at sea)	5,240
Died of wounds	1,538
Died of disease	1,686
Died of accident and other causes	794
Wounded in action	14,477
Missing in action (including prisoners)	3,324
Total	27,173

The War at Sea.

150 U-BOAT COMMANDERS TAKEN; ONLY ONE ESCAPED.

[BY ATLANTIC CABLE AND A. P.]

LONDON, Sept. 7 (British wireless service.)—The publication by the British Admiralty of the names of the commanding officers of 150 German submarines disposed of by the British navy in order to substantiate the statement of Premier Lloyd George to the effect that "at least 150 of these ocean pests have been destroyed" was welcomed by the British press today.

The newspapers point out that of these 150 German officers only one escaped. This was Waldemar Bender, who escaped when his submarine was sunk and is believed to have made his way back to Germany. Of the remaining 149 officers 116 are dead, 27 are prisoners of war and 6 are interned in neutral countries.

SHIP QUICKLY SUNK.

EPTEMBER 8, 1918.—[PART I.]

my Increasing

The War at Sea.

T COMMANDERS
NLY ONE ESCAPE

TLANTIC CABLE AND A. P.]

itish wire- submarine after an engagement lasting several hours.

publication

ntrality of

nding of-

arines dis-

avy in or-

tement of

the effect

ess ocean

was wel-

s today.

ut that of

only one

mar Ben-

is subma-

ollected to

k to Ger-

48 officers

soners of

is neutral

NK.

A. P.]

Sept. 7.—

steamship

which was

submarine

e crew to

minutes.

d to have

ch gun.

rew were

ISE.

Sept. 7.—

disguised

ying sails

ired miles

cording to

the naval

of British

arriving

vessel said

two sail-

own trav-

ddenly the

of smoke

captain

aped after

ported an

ame local-

ng off the

HIGH SEA INFESTED.

[BY ATLANTIC CABLE AND A. P.]

LONDON, Sept. 5 (Thursday).—A number of interesting developments in and aspects of the present naval situation have just been made available from an authoritative source.

When submarines first appeared off the American coast, naval experts in London said the move was merely a feint to draw off American submarine craft from European waters. They argued it was impossible for Germany to maintain such long-distance operations. Now it is pointed out, both cruiser submarines and mine layers are working far afield and worrying American shipping along the Atlantic Coast.

The general tendency of the U-boats now is to operate further from the shore—at some points from 200 to 250 miles out.

There are no submarines in the Dardanelles, it is revealed, while a movable barrier established by the Allies in the Straits of Otranto at the entrance to the Adriatic, is responsible for the diminution of losses in the Mediterranean.

Losses of German submarines in the Adriatic since 1917 have been 50 per cent. of the number operating.

The British are active in the Heligoland Bight and are carrying on operations with various kinds of light forces in the North Sea. The average number of such operations being no less than five daily, a number of German surface craft have been destroyed in the bight during the past year runs into three figures, the German short-distance submarine fleet operating its bases in Belgian ports having been virtually wiped out. The enemy reinforced the Flanders fleet with long-distance submarines, many of which have dashed through the Allied naval barrage, but by the end of March and July they were definitely destroyed more than 50 per cent. of the flotilla.

Since the Jutland battle the German high-seas fleet has not been out of the North Sea except for some short-and-run" dashes of a few miles

Rome Official Report.

S MEET DEFEAT
CKS ON ITALIAN

TLANTIC CABLE AND A. P.]

he official

n head-

—

ch troops

t artillery

ied enemy

eting very

on and de-

ks. They

prisoners.

ico valleys

n back by

ia Valley

captured

e enemy's

pted three

n Solarolo.

onished by

"In Albania on September 7 Italian naval machines and airplanes carried out several bombardments, inflicting losses and damage on the enemy."

ROME, Sept. 6. — "Along the mountainous front," says the official statement issued today by the Italian War Office, "our artillery has effectively shelled the enemy's defensive lines and rear areas. In the Asiago, Casalaghi, Posina and the Assa valleys our patrols engaged enemy reconnoitering parties and drove them back.

"North of Monfenera an attempt to raid our advanced lines was frustrated by our garrison which, after a counter-attack, forced the enemy to flight with losses.

"On the Lower Piave enemy troops attempting to cross the river in small boats were driven back by rifle fire."

London Advices.

ONTINUE SMASH
NTY-MILE FRON

TLANTIC CABLE AND A. P.]

m.—Terg-

st of La

tured by

ued on a

average

at some

iles. They

t oppos-

reached

w are on

r ground.

ically the

evrincourt

continued the old front.

Paris Advices.

LICES BARISIS
INDENBURG LIN

TLANTIC CABLE AND A. P.]

mid-day

War Of-

ed as one

encourag-

that Gen.

r bite out

le did this

t line was

this morning with rather great rapidity than had been expected. The British, after starting at Rincourt Wood, of which they now occupy practically one-half, through Metz-en-Couture and then by Lieramont, Longavesnes, Tincourt-Boucly, Hancourt and Epehy to Lanchy, where it joins the French line.

The French line runs as follows: Aubigny, Dury, Ollezy, Assevillers, Frieres-Faillouel, Tergnier, Quessy, west of Amigny, through Barisis, Basoles-Aulers, Chivres, French also have captured, it is said, the west of Mont des Singes, the west of Ment des Singes, Faux Mill and west of Sancy to the Oise, on the Aisne, where the line is continued the old front.

Russia.

OLSHEVIK CHIEFS HELD RESPONSIBLE FOR ENVOYS

Threaten Personal Punishment Should Consuls and Missions in Moscow be Injured.

[BY A. P. NIGHT WIRE.]

SHINGTON, Sept. 7.—Bolshevik authorities in Moscow have been warned by the Allied Powers, through the ministers of Holland, Denmark, Switzerland and Norway, that they will be held personally responsible for the safety of Allied consular officers and missions now [illegible] in Russia.

The State Department was informed today that the neutral ministers acting as representatives of the Allied interests, have presented a note to Tchitcherin, the Bolshevik Foreign Minister, vigorously protesting against his latest action in imposing new stipulations in connection with the proposed arrangements for the departure of the consuls and missions.

It develops that after fixing conditions in notes of August 9 and 18, which were very accepted by the British and French governments, Tchitcherin on August 24 demanded:

That the Russian government be allowed to obtain from Litvinoff, the Russian representative in London, information concerning his position, whether Litvinoff and his colleagues intended depart from Russia.

That the Russian Red Cross delegates in France and arrange for the return of Russian soldiers there to the French military missions in Russia.

The repatriation of the interned English and French nationals in coincide with the abandonment of the oppressive measures by supporters of the Soviets in the countries and in Russian territory occupied by Allied troops and the sinking; and

The agents of the Russian Red Cross and International Red Cross cooperate in the occupied regions in settlement of the latter [illegible].

BOLSHEVIKI WORRIED.

Neutral ministers, in their polite representatives of the various countries, expressed surprise at Tchitcherin's changed position, without the long delay that the demands would necessitate, and gave warning that the Bolsheviki would be held personally responsible.

Boris Savinkoff, leader of a large number of Russians in Siberia, and formerly manager of the Chinese Eastern Railroad, has gone to Siberia and joined forces with the Czecho-Slovaks, according to information reaching Washington today. This is one of the most troublesome elements to appear among the anti-Bolshevik elements now virtually in control in Siberia, and promises a new complication of the governmental situation in that section of the world.

It is stated that Savinkoff, accompanied by officials here that he had no personal part in the coup d'etat in his name by Admiral Kolchak, who recently attempted to seize the government at Omsk. Prompt action by representatives of the Allied Powers frustrated the movement. It is believed that Savinkoff, carried away by his superior, made the move on his own initiative without consultation by Hcrvath, and Horvath's movement in joining the Czecho-Slovaks has been taken by the Entente nations that he is only working for the welfare of Siberia and Russia.

Horvath is a representative of the Provisional Government, having been one of the members of the official dispatch today from Vladivostok says the Czecho-Slovak National Council will shortly establish headquarters in Prague, where Professor Deputy, Soukoup, will preside over all local councils in Europe.

ESCAPE BOLSHEVIKI.

[BY PACIFIC CABLE AND A. P.]

VLADIVOSTOK, Sunday, Sept. 1. Advancing front Japanese cavalry have occupied Iman at the junction of the Iman and Usuri railroads. Prisoners report consternation in the ranks of the Bolshevik forces at the discovery of the presence of Entente Allied troops, which they did not suspect until they were in contact with them.

Along the Manchurian front Gen. Semenoff's Cossacks have reached the railroad stations of Borgia, on the Trans-Siberian railway, 180 miles east of Chita, the capital of Trans-Baikalia. A detachment of Cossacks cavalry covered the right flank in the Chingyang after a sharp engagement, capturing 200 prisoners and two guns. The enemy is reported to be entrenching on the Onon River, eighty miles southeast of Borgia.

The Japanese are issuing gold yen notes in an effort to improve the Siberian currency situation.

Dr. Rudolph B. Teusler of the American Red Cross is preparing a 200-bed hospital base at Bonhaudong. The French commander has appointed the leader of Red Cross activities to his troops.

GERMANY IN ACTION.

[BY PACIFIC CABLE AND A. P.]

TOKIO, Friday, Aug. 30.—Japanese troops on August 28 occupied Khabarovsk on the Ussuri River in Eastern Siberia, sixty miles northeast of Lake Khanka, according to an official statement issued today by the Japanese War Office.

JAPANESE TAKE TOWN.

[BY PACIFIC CABLE AND A. P.]

SHANGHAI, Sept. 7.—Japanese troops have occupied the town of Suifenho, Siberia, according to advices received here from Vladivostok.

RAILWAY DESTROYED.

[BY PACIFIC CABLE AND A. P.]

MUKDEN (Manchuria) Saturday, Sept. 1.—Bolshevik forces have destroyed the trans-Siberian Railway in the region west of Dauria, a railway station from the point where railway crosses the Manchurian border. The water problem in this district is acute as the railway stations have been de-

ADMISSION DA
SEPT. 9th, 1 to 11 P. M.
and Sailors' Carniv
PROGRAM OF MILITARY AND NAVAL THRILLS
RACING. BOXING AND WRESTLING
FAMOUS COMPANY OF WILD WEST RIDERS
100 HORSES AND 150 MEN.
AT ARMORY ON GROUND AT 8 P. M.
BAND OF 300 PIECES.
CHILDREN
TAKE ANY YELLOW CAR.

NOW PLAYING
LEWIS S. STONE
IN THE BIG STAGE SUCCESS
INSIDE THE LINES
SHOWS—11-1-3-5-7-9.

stroyed by the Bolsheviki who also have poisoned the wells.

There is an unconfirmed report that the Czecho-Slovak troops operating in the vicinity of Lake Baikal have fought their way eastward and now control the railway thence nearly to Tchita. If this report is true, the Czecho-Slovak forces here believe they will have no difficulty in joining hands with them.

REFUGEES SAFE.

[BY ATLANTIC CABLE AND A. P.]

HAPARANDA (Sweden) Thursday, Sept. 5.—After numerous delays incidental to the upset in political conditions in Russia and the cholera quarantine, a party of 107 American refugees which left Moscow August 26 arrived at Haparanda today after an uneventful trip through Finland.

The German guards along the Finnish railway offered no resistance to the passage of the Americans who were accompanied by an Italian military mission of eighty officers and privates under command of Gen. Romei.

The Finnish officials showed the party every possible courtesy and fulfilled to the letter their guarantee of safe conduct.

M. Komasake, the Japanese Consul-General at Moscow, accompanied by the Japanese military attache and six other officials, passed through Finland a day ahead of the American and Italian party and reached Sweden safely.

Negotiations for the departure of the Allied consuls and citizens from Moscow which were opened more than three weeks ago by the neutral ministers met with many objections. Although the Bolshevik government agreed in principle to the departure of all the Allied citizens many French and Englishmen were imprisoned both at Moscow and Petrograd.

Finally, M. Tchitcherin, the Minister for Foreign Affairs, refused to permit the British and French officials and civilians to leave. Upon the advice of the neutral ministers who were endeavoring to get this ban removed, the other Allied officials and nationals left Moscow.

To reduce the number of Allies seeking transportation and permits to leave, Russia, DeWitt C. Poole, Jr., the American Consul-General at Moscow, and the Italian Consul-General remained. Although American and Italian interests had been entrusted to the representatives of neutral countries and communication by wire with Washington and Rome was impossible under the prevailing conditions, the two consuls-general stayed in the Russian capital to co-operate with the other Allied consuls-general in efforts to get their citizens out of jail and to obtain permission for them to leave Russia.

The American and Italian parties reached Petrograd August 27, but were unable to get permits to leave for the Finnish border until four days after. Meantime Moses Uritsky, chairman of the Petrograd commission for the suppression of a counter-revolution, was assassinated in Petrograd, and Nikolai Lenine, the Bolshevik Premier, was shot at Moscow.

In spite of the great excitement and disorder created in Soviet circles by the shooting of these two Bolshevik leaders, the Danish minister and his neutral associates were able to have the train of the Allies moved to the Finnish border at Ballosproff, where it remained for two days.

WAR ON CHINA.

[BY PACIFIC CABLE AND A. P.]

VLADIVOSTOK, Sunday, Sept. 1.—The Russian Bolshevik council at Blagovieshtchensk, capital of the Amur province of Asiatic Russia, has declared war on China because the Chinese government is sending troops to the Northern Manchurian front. The Siberian frontier has been closed and the Bolsheviki are confiscating Chinese property.

ARRESTS IN MOSCOW.

[BY ATLANTIC CABLE AND A. P.]

AMSTERDAM, Sept. 7.—A number of arrests have been made in Moscow under a decree dater September 5 ordering the taking into custody of all of the Social revolutionists of the Right and the taking of hostages from the Bourgeois parties and groups of former officials as a precaution in case of new conspiracies, Moscow dispatches state. Those were chiefly Social revolutionists and high ecclesiastics.

The ecclesiastics were arrested in connection with the alleged British plot. Numerous executions are taking place.

The Pravda alludes to the situation as extremely grave.

PTARMIGANS RETURN TO ALASKAN TRAILS.

[BY A. P. CORRESPONDENCE.]

VALDEZ (Alaska) Aug. 2.—Ptarmigans, long absent from their usual Alaska haunts, are flying back in ever-increasing numbers, according to reports brought here from various trails.

The absence of the birds during the past several seasons was noted in nearly every section of Alaska. No explanations have been made of their disappearance.

POISON OAK OR IVY NO LONGER TO BE DREADED

Anyone who has ever experienced the tortures of poison oak or ivy will be grateful for the information that extremely irritating annoyance is no longer to be feared. The intense pain and irritation disappears like magic with a few drops of Santiseptic Lotion, and the angry redness of the skin disappears. The use of Santiseptic will prevent the poisoning in every case. Santiseptic heals other troubles, such as sunburn, windburn, fever and cold sores, ulcers and other insect bites. It is a remarkable soothing and healing lotion. Men use it after shaving and women for the complexion and for the baby's skin.

Santiseptic is easily procured at the Owl, Sun and most other drug stores. A good sized bottle costing but 50c. If your druggist cannot supply it, his name and twenty-five cents in stamps or coin sent to the manufacturers, the Esbencott Laboratories, Portland, Or., will secure, postpaid, a large introductory bottle.—Advertisement.

FIVE AMERICANS GET BRITISH WAR HONORS.

AWARDED MEDALS FOR GALLANT CONDUCT IN BATTLE ACTING WITH ENGLISH.

[BY ATLANTIC CABLE AND A. P.]

WITH THE BRITISH ARMIES IN FRANCE, Sept. 6.—Five Americans have been decorated with British honors for conspicuous gallantry in action on the British front. They are:

Lieut. Allan Francis Bonnalie of San Francisco and Lieut. Glenn Duvey Ransom of Grand Rapids, Mich.; Corp. John Johnston and Private Lawrence Bartley Collier and Private Robert Hurley Hall.

Lieut. Bonnalie, who is an aviator, received the distinguished service order; Lieut. Ransom was awarded the military cross; Corp. Johnson was given the distinguished conduct medal, and military medals were bestowed upon Private Collier and Private Hall.

Lieut. Bonnalie on August 13 led two other airplanes on a long photographic reconnaissance flight near Bruges, Belgium. While over Thorout all three machines were attacked by numerous enemy planes, and, although fighting continually, they succeeded in taking the required photographs.

The three Allied airplanes then started back, but met six Fokkers, which dived to attack. While heavily engaged himself, Lieut. Bonnalie observed that one of his comrade machines was in difficulties and was trying to make for home with an enemy plane on its tail.

Lieut. Bonnalie broke off his combat and dived to the assistance of his comrade. The enemy craft, taking advantage of this, attacked him from the rear, but as the bullets were ripping through his machine the lieutenant drove the enemy off from the tail of the crippled British plane.

Meanwhile, Lieut. Bonnalie's elevator control was shot through and half of the machine's tail was shot away, in consequence of which the airplane began to side-slip. The lieutenant kept his machine facing the British line by rudder control, his observer continuing to fight the attacking aircraft from the rear gun mounting, and succeeded eventually in driving off the enemy.

With this gallant assistance, Lieut. Bonnalie managed to cross the British lines at a low altitude and landed without fatal results. It developed afterward that had it not been for his timely assistance, the crippled British machine undoubtedly would have been shot down in enemy territory, for the observer had been killed and therefore was unable to defend the machine, and the pilot had been wounded.

Lieut. Glenn D. Ransom, who won his military cross at Merckham, is a medical officer attached to a British battalion, and worked continuously in the evacuation of the men of his own and other battalions, and also wounded Germans.

Not a case passed through which Lieut. Ransom himself did not dress, although the shelling was heavy. He worked continuously in the open to expedite the evacuation. His skill and courage now is a by-word in his battalion, and the example he set for all, says the citation, was magnificent. Under his supervision, the battlefield was quickly cleared of its wounded, although there were many stretcher cases.

Corp. Johnston on the night of August 12 was in the line opposite Boyelles in charge of a post. The enemy put down a heavy barrage and wounded him. When the barrage was lifted the enemy tried to raid the post.

Although severely wounded, the corporal immediately organized a counter-attack, which drove up to the trench of the enemy and caused many German casualties. It was entirely due to his coolness and gallantry that the attempt of the enemy to obtain the identification of British forces completely failed.

Private Collier gained his medal in the same action. The enemy was bombing his way down a trench toward Collier's post, in which casualties had much reduced its strength. He displayed a fine example in the counter-attack which he instantly organized, and was largely responsible for the ejection of the enemy.

Private Hall displayed a great gallantry and devotion to duty near Hebuterne on July 28, when a member of a patrol who encountered a German post that was strongly held and which directed a heavy fire at the patrol. Hall dashed in and killed three Germans with his bayonet and by this prompt and courageous action materially assisted the patrol in extricating itself from a dangerous position.

TAKE ALL FIGHT OUT OF ENEMY.

(Continued from First Page.)

FRANCE, Friday, Sept. 6.—Gen. Mangin's troops reached the Hindenburg line at several points during today's fighting. They took Laffaux and Petit Barisis and drove near to Vauxaillon, while extending their hold on the Aisne as far as St. Mard. The enemy shell fire became more intense as the French troops advanced, and the resistance of the infantry grew strongly.

The adversaries were face to face this afternoon near Quincy-Basse in the same positions they occupied, respectively, for about a year before the German drive this spring.

Notwithstanding the wastage and fatigue among the enemy's troops and the splendid ardor of the French infantry, the task the latter forces are now facing is arduous. The Germans occupy positions of natural strength which they have reinforced. The region of the St. Gobain Forest is not only a natural fortress, but is favorable to the enemy's retreat tactics. The hills, gullies and thickets supply an excellent camouflage for artillery and machine-gun nests.

The heights are honeycombed with stone quarries that offer all the advantage of vast, solid-rock shelters where whole battalions may find cover from the heaviest artillery fire.

When the Germans retired to this line in 1917 they had not prepared their position. They counted upon the vast area of land laid waste in front of them, however, to make an attack upon the bastion more difficult.

South of the Aisne, at St. Mard, the French troops this afternoon were approaching the junction of the River Estoise-Aisne Canal, this seeming to be the line chosen by the enemy for his resistance in that region.

Football Player Shot by Holdups.

[BY A. P. DAY WIRE.]

SAN FRANCISCO, Sept. 7.—William L. West, former University of California football player, was shot and seriously wounded late last night by highwaymen in Golden Gate Park. The men halted West, who was driving an automobile, and shot him when he resisted their demands for money.

Ready to Strike.

BIG FIELD ARMY NEARLY FORMED

Gen. March Tells of Fast Mobilization.

About Ninety-five Per Cent. Already Assembled.

Pershing Soon Ready to Start for Berlin.

[BY A. P. NIGHT WIRE.]

WASHINGTON, Sept. 7.—Organization of the First American Field Army in France is progressing so rapidly, Gen. March told members of the Senate Military Committee today, that nearly 95 per cent. of the American troops brigaded with the British and French have been withdrawn and are being assembled at a point he did not designate.

This accounts for the small number of Americans engaged in the present forward movement of the Allies.

The committee was told that there are now between 90,000 and 100,000 American troops with the British forces.

Because of the gradual withdrawal of American troops which have been brigaded with French and British forces, the Senators said they were told, only one division—the Thirty-second—is now engaged in the present battle.

There is improvement in the transportation facilities, Gen. March said, and the number of ships in use is being increased.

Further improvement in the airplane situation was noted. Gen. March said 1200 airplanes have been delivered from the factories. Latest advices indicate, he said, that 800 American fighting planes are now in France.

GENERAL RETREAT.

Characterizing the German retrograde movement as a "general retreat" on a hundred-mile front from Arras to near Rheims, Gen. March in his weekly statement today pointed out that the German lines now are sixty miles from the French capital at their nearest point, as compared with forty miles as late as July 15.

The enemy's retreat was forced primarily, Gen. March said, by two operations. The first was that of the British on the Arras-Peronne front, and the other was the advance of the Franco-American troops across the Soissons Plateau.

The Hindenburg line is now only ten miles from the advancing Allies at its farthest sector.

Reports to the department show that the Franco-Americans had reached the Aisne on a ten-mile front last night, while the French and American troops further north were within ten miles of St. Quentin.

MINOR CASUALTIES.

Gen. Pershing has sent to the department a report of minor casualties. They total 20,000 cases up to August 20, most of them being men who were so slightly wounded that they were returned to the ranks within a few days.

Gen. March disclosed that a new policy of the department would be to have Gen. Pershing forward by courier twice a week lists of all wounded.

The complete list will be made public from Washington, and casualty reports cabled from American headquarters will, when the system is in effect, include only dead and missing.

Gen. March explained that complete data in each case will be included in the list of wounded, so that relatives may be advised fully as to the nature of the wounds.

SIBERIAN SITUATION.

Summarizing reports received here on the Siberian situation, the Chief of Staff said that the Czecho-Slovaks and the Cossack-Japanese forces had cleared the trans-Siberian railway from Vladivostok to the River Volga. He added that the general situation was now more favorable.

American troops in Italy still are in reserved sectors and have not taken part in any activities.

Referring to the location of American divisions in France, Gen. March said the Twenty-seventh, composed of New York troops, had now taken its place on the line in Flanders, while the Ninety-second, composed of negro troops from all sections, had arrived in the Vosges.

HAIG'S DRIVE IS UNCHECKED.

(Continued from First Page.)

British are in Metz, which now is being heavily shelled.

East of the Canal du Nord many enemy machine-gun posts have been located and they are being dealt with by the British artillery.

USE WATER DEFENSE.

Trinquois brook, north of this locality, has been flooded by the Germans as a defensive measure for their flank, and it now is forty yards wide at its narrowest point.

North of La Bassee Canal the enemy resistance has stiffened. Farther north, the British have made slight advances. They are pushing forward toward the bank of the Lys north of Erquinghen. As the result of minor operations north of Hill 63, the British have advanced their line to the village of Le Rossignol.

The Germans are reported to be working rapidly on their lines around Armentieres and in their hurry to get the positions here prepared, they are even requiring French civilians to work on the defenses. The repairs are being made and concrete dugouts are reported to be under construction.

It is quite likely the resistance which has been developing here and there along the line is made so as to give the Germans time to prepare lines which they intend to try to hold in the rear.

Safe, Sure, Always Cures.

Do not suffer from cramp, colic or pain in the stomach when Chamberlain's Colic and Diarrhoea Remedy goes to the right spot and gives immediate relief. You cannot afford to be without it if you are subject to attacks of this kind.—[Advertisement.

WHY take chances? Put in your wood now. DIAMOND COAL CO.



Are We Soon to Become a Race of Bald-Headed Men?

PROF. JOHN H. AUSTIN

Hair Specialist of Chicago, Who Is Now at Hamburger's, Talks Most Interestingly About the Hair.

He says that baldness is increasing rapidly among men and points out some of the reasons. Prof. Austin is probably right in saying that about one man in every hundred, ever thinks about his hair at all, except to comb it two or three times a day. If it falls out, he looks anxiously at the falling hair and then promptly forgets it until the next time he uses the comb.

A man will give the utmost attention to his teeth, because he knows that when trouble arises he will have more trouble and probably lose his teeth if he doesn't go to a dentist promptly. But his hair doesn't ache, it just gradually dies, and when it is nearly gone, and the roots are dead, he anxiously tries a dozen different remedies at once, and then resigns himself to baldness.

According to Prof. Austin, there are something like 60 different conditions of the scalp and hair. Some are contagious. Others develop from neglect. Practically all of them are curable in the early stages.

Prof. Austin examines the roots of your hair with a powerful microscope. He finds out just what is the trouble with YOUR HAIR and then he tells you what to do for that trouble.

It doesn't cost a penny for the examination, and it puts you under no obligation to follow his advice if you don't want to do so.

Prof. Austin has devoted thirty-nine years to studying the hair and scalp. Surely it will be worth the few minutes it takes to let him turn the microscope on your hair.

During the past three years, Prof. Austin has made hundreds of free microscopic examinations of the hair and scalp for Hamburger patrons—and they enthusiastically appreciate this free service.

He will make FREE MICROSCOPIC EXAMINATIONS of the hair and scalp all this week, in his private office on Hamburger's second floor. Hours, 10 to 12 a.m. and 2 to 4 p.m.

Fighting Pacifist.

FORD TO SPEED IN SENATE RACE.

Takes Responsibility for His Son's Slackness.

Despises Profiteers Who Cause War, He Says.

Loaths Man Who Uses Flag Commercially.

[EXCLUSIVE DISPATCH.]

DETROIT (Mich.) Sept. 7.—Contrary to expectations and former announcements Henry Ford is to become an active candidate for the United States Senate. He says he appreciates the great responsibility to the people of Michigan and that he will do what he lawfully can to be elected.

This information came in response to the following three questions submitted to him today:

"Will you accept the nomination for the Senatorship on the Democratic ticket in the full spirit of the situation?"

"Will you discuss for the information of the people the charge so frequently made that your son, Edsel Ford, is a slacker?"

"Will you disclose for the same purpose the charge that you made flippant and unpatriotic remarks about the American flag?"

To all these questions Ford replied: "Yes."

"In the first place and in reply to your first question," said Mr. Ford, "you must understand that I accept the nomination on the Democratic ticket in the exact spirit in which it was tendered by the leading Democrats of the State upon the occasion when they offered to form a nonpartisan combination with the Republicans. I regard this no time for the promotion of partisan politics.

"If I am elected to the Senate I shall go to Washington to give the President all the support within my power to help bring this war to such an end as will give permanent peace to the world, and, I believe, infinite glory to the United States.

TAKES RESPONSIBILITY.

"About my son Edsel. The full responsibility for his absence from the firing line in France rests with me. He wants to go. He has wanted to from the day we declared war, and he wants to now. But I also say that when the duly-authorized authorities say his services are more needed in the army than here in these industries he will be found at the front fighting and will not be found sticking his spurs into a mahogany desk at Washington. He has had more than a dozen opportunities to do the latter. He could be holding a commission down there now. But he is not built that way, and neither am I.

"They say I am a pacifist. I am. I hate war. I despise from the bottom of my soul the profiteers who cause war. But when my country is driven into war, I perceive but one duty before me, and that is to place myself and all I have and all I can do at the full and free disposition of my country to be used to the utmost advantage of our cause. That is why I asked the government to classify my son where he could be of the utmost use to these activities known as the Ford industries.

"Had I been a politician I probably would have taken the obviously easy course of covering up my son in a uniform with an assignment to Detroit, something which could have been accomplished, as examples in different parts of the country demonstrate.

"I know, and he knows, he is of more value, many times over, right where he is than he could be as a soldier. And if you think it takes no moral courage for him to take the course he has, why, just put yourself into his place and think it over.

FLAG SACRED.

"Now about the flag. The spiritual meaning of that flag to me is sacred. I utterly loathe the man who would put our flag to commercial uses. That is what I was discussing when some rooter for preparedness out of date came here and opened the subject of the flag. I remember the incident well. We were standing in the balcony of the power-house and he turned to look out of the window at the flag flying.

"'How can you be against preparedness with that flag flying there?' he asked.

"'How do you know that we shall not have to hoist the flag of all nations when this war is over?' I replied, referring to the project for an international league for the enforcement of peace.

"I did not regard the conversation as an interview. Neither did he apparently, since he departed to publish that which he desired and not that which I had said. When I saw what he had put out, the contemptible nature of his action caused me to ignore it. I cannot scarp with such smallness, so I said nothing."

UTAH MAN'S FUNERAL.

Services Tomorrow for Daniel W. Phalan, Who Succumbed to Sudden Attack of Heart Trouble.

Funeral services will be held tomorrow morning for Daniel W. Phalan, 58 years old, one of the largest individual real estate holders in Salt Lake City, and former general foreman of the United States Smelter at Midvale, Utah. He was suddenly attacked by heart trouble and died Thursday at the California Hospital.

Mr. Phalan made the trip here from Utah four weeks ago, coming overland and gathering data for a large automobile company. He and his wife liked Los Angeles and decided to stay here. They had been living at the Pico Heights Hotel. A sister, Miss Ella Phalan, arrived here from Tucson, Ariz., for the funeral. The services will be held at the chapel of Faris & Co., at 11 o'clock tomorrow morning. Interment will be at Inglewood Cemetery.

$21

MEN MEN MEN MEN MEN MEN MEN MEN MEN MEN MEN MEN MEN MEN

Don't wait another day before seeing this fine newly arrived stock of fall woolens. Man alive—you who are reading this—aren't you interested in SAVING $10 OR $12 on your suit? Are you FAIR MINDED—UNPREJUDICED? Are you willing to believe a statement when it is PROVEN to you? Then let us PROVE TO YOUR COMPLETE SATISFACTION that we are offering you a saving of $10 to $15 on these fine $21 three-piece suits. You never saw a finer lot of fabrics. Practically any color or pattern you may desire. We are up on the Third Floor of the Exchange Building at Third and Hill away from the high rent locations. Otherwise we would have to charge you $30 to $35 for these suits. Remember, they are absolutely

GUARANTEED SATISFACTORY

upon delivery or we'll give you every penny of your small first payment back without any fuss or argument. Don't wait a day longer than is necessary. Come now while there is a big stock to choose from. Open daily until 6, Saturday until 9 p.m. Free pressing and cleaning for one year.

MEN of all sizes, weights and opinions—tall men and short men, thin men and fat men—HERE IS YOUR OPPORTUNITY—

A HAND TAILORED, MADE-TO-YOUR MEASURE GUARANTEED WOOLEN SUIT For $21

STEWART
THE SQUARE TAILOR
THIRD FLOOR, EXCHANGE BUILDING
ENTRANCE 321 W. 3D ST. BET. HILL & BROADWAY

For A Better Future

It is the same old story: The sacrificing of ourselves and the present that our children may know a higher, freer, better plan of experience.

We are paying the price—blood, treasure, pleasure, comforts and hopes.

Since we are building for a better future let us do a good and thorough job.

Suppose the boys should come home after their wonderfully exalted experience and find us doing the same old things in the same old way!

Nothing must be the same. Everything must be lifted up to the highest possible degree of present attainment to justify our stewardship and their present supreme effort.

Else we have failed.

Get your irrigation distribution right.

Call Van Nuys 62 for information.

Valley Concrete Pipe Co.
Van Nuys, Cal.

Yards Van Nuys, Owensmouth and Yuba City.

DR. RIMMER
DENTIST



All Dentistry Guaranteed for 10 Years

All Operations Absolutely Painless.

Lady Attendant

Hours 9 to 6 p.m.

Have You Any Missing Front Teeth? I Can Replace Them With Teeth as Perfect as Nature Gives to the Most Fortunate.

My price for a double-suction plate is only	$10.00
22-Karat Gold Crowns	$ 5.00
Porcelain Crowns	$ 5.00
Bridgework (per tooth)	$ 5.00
Gold Fillings	$ 3.00
Enamel Fillings	$ 2.50
Silver Fillings	$1.00 Up
Painless Extractions	$ 1.00

One of Chicago's Most Prominent Dentists.

652 So. Hill, 7th and Hill
Owl Building.
Phone 15832
Long Beach Office, Pine and Ocean Ave. Long Beach Phone 935

TWO DOLLARS SAVED IS FOUR DOLLARS EARNED

The above may sound rather peculiar, but it's a fact—figure it out. In earning four dollars these days your living expenses are at least two dollars, so in saving two dollars you have the net amount possible to save on four dollars earned. You can save two dollars or more on a single pair of shoes if you patronize the Two Dollar Shoe Sale now being featured by the Western Shoe Co., at 235 South Broadway. They offer five thousand pairs of shoes for Women, Men, Boys and Girls at two dollars a pair. Almost every style and kind, as well as practically every size.

Some are worth $4.00, some $5.00 and some as high as $7.50 values. Some are slightly imperfect but the most of them are perfect in every respect. With shoe prices going up every day and many lines of shoes now costing more at the factory than present retail prices, it behooves one to take advantage of every opportunity presented to save on Footwear. There will be a big demand for these $2.00 shoes so an early response is advisable. The Western Shoe Co., 235 South Broadway is where the free playground for children is located. The kiddies are always welcome. There is a young woman in charge who entertains the little folks and safeguards them from all harm. There are picture books, toys, a big slide, coasters, hop scotch court, a playhouse and many other attractions. Every child visiting the playground is presented with a toy.

You can check your baby at the playground and do your shopping in peace and comfort. Baby will be safe and well cared for. There is no charge and the use of the playground or baby checking privilege incurs no obligation to buy anything. Remember the place. Western Shoe Co., 235 South Broadway. Opposite City Hall.

Lemon Juice For Freckles

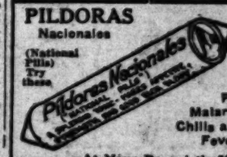
Girls! Make beauty lotion at home for a few cents. Try it!

Squeeze the juice of two lemons into a bottle containing three ounces of orchard white, shake well, and you have a quarter pint of the best freckle and tan lotion, and complexion beautifier, at very, very small cost.

Your grocer has the lemons and any drug store or toilet counter will supply three ounces of orchard white for a few cents. Massage this sweetly fragrant lotion into the face, neck, arms and hands each day and see how freckles and blemishes disappear and how clear, soft and white the skin becomes. Yes. It is harmless.

PILDORAS Nacionales

(National Pills) Try these



For Malaria, Chills and Fever.

At Your Druggist's 50c.

MARCELL
313 West Eighth St.

Afternoon Tea at The Terrace 50c

ROSENFELDT QUINTETTE



Full Set Teeth, guar. 15 yrs.	$7.50
Gold Crowns, 22-k gold	$3.00
Bridge Work, per tooth	$3.50
Porcelain Crowns	$3.50
Teeth extracted, painless	$1.00
Aluminum Plate, none better	$15

No charge for (guaranteed painless) extractions, when bridge or plate work is ordered.

Gas given if desired, for extracting. EXAMINATION FREE.

DR. BEAUCHAMP
Porce-Pattihouse Bldg. Phone 17369.
5th Floor, 313 S. Broadway.

The Times Free Information Bureau
619 South Spring Street

THE TIMES FREE INFORMATION AND RESORT BUREAU is for the accommodation and benefit of persons seeking interesting routes of travel, desirable hotels and rest, recreation and recuperation at the seashore or in the mountains.

Particulars are furnished by competent attendants and by correspondence to the general public regarding rates and attractions of railroad and steamship lines, hotels and pleasure and health resorts. Photographs, descriptive circulars and transportation literature are kept on hand for inspection and distribution. Times readers can obtain here in a few minutes, without the delay incident to writing for it, all the information necessary for a safe and enjoyable journey or vacation. This service is absolutely free. Literature may also be obtained at the New Times Building, Broadway at First street.

PERSONS CONTEMPLATING VISITING LOS ANGELES ARE PRIVILEGED TO HAVE THEIR MAIL ADDRESSED TO THE BUREAU.

Resorts

Hotel Virginia AT THE BREAKERS EDGE. LONG BEACH. Absolutely fireproof. America's plan. Golf, Tennis, Dancing, Bathing. Center of social events. Luxurious accommodations. Hospitable atmosphere. Spend the week-end. Write for folder. G. M. Burbank, Mgr. ARMY AND NAVY HEADQUARTERS.

LOS ANGELES SANITARIUM An ideal rest home for sick people, equipped with the latest scientific apparatus for Hydro-Electro-Mechanotherapy and Massage. We make a specialty of Rheumatism, Paralytics and diseases resulting from high blood pressure. Heart, kidney, bladder, stomach and nervous diseases improve wonderfully. A well-equipped operating room. Send for illustrated booklet. 716 E. Adams St., Los Angeles, Cal. Phones 20823; South 329.

NEWPORT BEACH. Quiet and restful. A strictly family beach. The best and safest on the Pacific Coast. Best surf or pier fishing in Southern California. Best bathing beach. No rowdyism, no booze. Excellent fish dinners and comfortable rooms at the Newport Hotel, just opened under new management. Terms $10.50 per week and up. American plan. Take Pacific Electric cars at 6th and Main Sts., Los Angeles, and get off at 23rd street, Newport Beach. Walk one block toward the ocean and you are at the Newport Hotel. H. Hallé, Mgr.

MT. LOWE RESORT Ye Alpine Tavern and Cottages. American plan—European plan—housekeeping. Moderate rates. Free amusements. Just the place for an economical war-time vacation. Ask P. E. Information Bureau for illustrated folder. $3 round trip.

SOBOBA LI-THIA HOT SPRINGS SAN JACINTO Riverside Co., Calif. Sulphur and Mud Baths. Unsurpassed for Rheumatism, Stomach, Kidney, Malaria and Nervous Disorders. Excellent table. Address W. H. Luter, San Jacinto, Cal. Folders and Reservations at any information bureau.

PINE HILLS LODGE In the San Diego Co. Mountains, 150 miles by machine from Los Angeles. Elevation 4500 feet. Pine trees, shady walks and drives, fishing, rowing, horseback riding. L. M. Woodward, Mgr., Pine Hills, San Diego Co., Cal. Call up Times Information Bureau.

SWITZER-LAND Mountain Camping Tours. Eight-day walking trips through the heart of the Sierra Madre Mountains. Last party for 1918 leaves Switzer's Refrigerator Ranch, Sept. 11. Personally conducted; everything furnished; most wonderful mountain outing in Southern California. LLOYD H. AUSTIN, Switzer's Camp, Box 244, Pasadena.

CAMP RINCON Opens May 1st. Prospects for trout fishing fine. Cabins and tents for housekeeping with screened, dining-rooms. Bring your fishing license. DR. M. H. DAILEY, Camp Rincon, Azusa, Cal.

RADIUM SULPHUR SPRINGS MELROSE AVENUE AND GOWER STREET. Drink and bathe in the most radio-active natural curative mineral water. It purifies blood, keeps you young. HOT BATH treatments for Rheumatism, Colds, Poor Circulation, Sciatica, Diabetes, Stomach, Liver, Kidney, Bladder, Prostate, Nervous and Female Troubles. Doctor's attendance free. Take Sixth Street car line. Phone 571304.

GARDEN COURT APARTMENTS Finest apartment-houses in the West. Exclusive people furnished. Hotel service relieves you of all care. Equipment is the very latest. Including soft water refrigerating system. Beautiful lobbies and amusement rooms, flower gardens, two fine tennis courts. Its situation, ONE THOUSAND FEET above the sea level, makes it an ideal summer residence. Tel. Home 57647; Holwood 5426. G. E. Morrill, Mgr.

SEVEN-OAKS A delightful vacation place for the family. 2266 feet elevation. Good automobile road from Redlands. Comfortable cottages, good beds, splendid table; beautiful surroundings, bracing air. Stage daily. Address Manager Seven Oaks, Redlands, Cal.

Los Angeles Hotels and Apartments

Hotel Savoy of Los Angeles, at Sixth and Grand, opened Jan. 1, 1918. Absolutely fireproof. Rooms with bath $1.50 to $2.50 per day. Elegantly furnished. In the heart of the new shopping district. Under the management of John A. Ewing of the Savoy in Kansas City, Mo. M. F. George (formerly of the Hayward,) Assistant Manager.

San Francisco Hotels

When You Go to San Francisco STOP AT THE **HOTEL STEWART** RATES FROM $1.50 A DAY

New Steel and Concrete Structure—350 Rooms—350 Connecting Bathrooms. Most Famous Meals in the United States { Breakfast 50c; Sundays 75c / Lunch 60c / Dinner $1; Sundays $1.25 } On Geary St., a few steps from Union Square. Take Municipal Car line direct to the door. Motor Bus meets principal trains and steamers. CHARLES A. STEWART and MARGARET STEWART, Proprietors.

Los Angeles Hotels



Hotel Lankershim 7th and Broadway Los Angeles. Summer Rates. The center of shopping, business and theatrical districts; convenient to all car lines. Make your home here. You will enjoy the restful refinement of the furnishings, perfect service and the people you meet. Best cafe in the city at popular prices. We have designated certain rooms for permanent guests at attractively low prices. Come in and inspect what we offer.

Resorts

Hotel Butler SEATTLE

There's an air of warm comfort and congeniality about Seattle's famous hotel. Music and dancing in cafe every evening—a popular hotel—your friends will be here. Rates to suit the most modest purse. Club breakfasts at moderate prices.

COMFORT & CONVENIENCE

HOTEL BROCKWAY LAKE TAHOE. OVERCROWDED CONDITION OF JULY NOW PAST. Lake Tahoe's most delightful spot. August fishing always excellent. A table to satisfy the most exacting. New commodious "handsome dining-room overlooking the entire lake. New lounging and dancing rooms. Open-air swimming pool. Take auto stage (1 hour,) or train from Truckee. LAWRENCE A. COMSTOCK, Brockway, Lake Tahoe, Cal.

Steamships

Australia OCEANIC STEAMSHIP CO.

Splendid American S. S. Sonoma, Ventura, 10,000 tons. Lloyds A1 register. Delightful service. Sydney Short Line—Samoa—Honolulu. Quickest passage. Lowest rates—Pacific Tours. $127.50 1st class. Sailing dates on application. A. M. Culvert, Asst. G. Spring St., L. A., or 691 Market St., San Francisco, Cal.

AUSTRALIA Honolulu, Suva, New Zealand. CANADIAN AUSTRALASIAN ROYAL MAIL LINE. Largest, newest, best-equipped steamers. For fares and sailings apply Can. Pac. Ry., 605 S. Spring St., L. A., or to Gen'l Agent, 649 Seymour St., Vancouver, B. C.



$5 FULL SET OF TEETH $5

Best Set (none better) $5.00
Gold Crowns, 22k. (Best) $4.00
Bridge Work (Best) $4.00
Gold Fillings (Best) $1.00
Silver Fillings (Best) 50c
Extraction (Painless) 50c
All Work Guaranteed for 10 Years.

ONE PRICE FOR ALL

The only private dentist in Los Angeles doing such high-class dentistry at such wonderfully reduced prices.

Not a new concern. A private, modern office with experienced operators that have been in this office for the past 10 years. Every modern instrument and equipment to insure your every 10 be the best.

References — Citizens' Nat. Bank, Parmelee-Dohrmann Co., and thousands of patients in Southern Cal. Free Examination.

IMPORTANT

My years of success in my present location have caused many advertising dental offices to imitate my advertisement.

Don't Be Deceived.

Be sure you are in the right office.

DR. J. ARTHUR FOSTER. Formerly Yale Dentists. Phone 72544. 444 So. Hope.

CANADIAN FISHERIES.

Informing Reports Presented at Recent Convention Held in Halifax.

The convention of the Canadian Fisheries Association was held at Halifax from August 6 to 8 inclusive, and a number of reports and brochures were presented which throw light on the Canadian fishing industry, and especially that of Nova Scotia.

At the convention the question of improving the various phases of the fishing industry was discussed, including the relative advantages and expense of the different methods of fishing, such as hand-lining, using trawlers, and shore fishing, securing of bait (which has been plentiful this season,) and the marketing of the fish.

The war has cut off a number of the markets. For more than fifty years the export of dried fish to the islands of the West Indies and South American countries has been one of the most profitable of provincial trades. Recently Spain, Portugal and the Italian Mediterranean ports have been purchasers in this market, and, until the beginning of the submarine campaign, were taking increased quantities every year.

The entire coast line of the maritime provinces (New Brunswick, Nova Scotia and Prince Edward Island,) from the Bay of Fundy to the Straits of Belle Isle, covers a distance of 5600 miles. These waters are abundantly stocked with fish of twenty varieties, the more important being mackerel, haddock and herring.—[Commerce Reports.

"KEEP the home fires burning" with DIAMOND COAL CO.'S coal.

The Draft.

NATION'S NEEDS FIX EXEMPTIONS

Deferred Classification to be Difficult to Get.

Only Indispensable Men in War Industry is Rule.

Claimants Must Convince the Boards to Gain Release.

BY ARTHUR SEARS HENNING.
[EXCLUSIVE DISPATCH.]

WASHINGTON, Sept. 7.—Bankers, business men and professional men although entitled to make occupational claims for deferred classification in the new 18-to-45 draft under amended regulations will be required not only to show that they are connected with an industry indispensable to the conduct of the war, but that they are personally indispensable to that industry.

Provost-Marshal-General Crowder laid down this rule today in construing the regulations governing industrial or occupational exemption indicating it will not be easy, even for men in the advanced draft ages to obtain deferred classification on these grounds.

"Persons, such, for example, as bankers, men in commercial enterprises, newspaper men, etc., who may contemplate making claim for deferred classification on industrial occupational grounds," Gen. Crowder said, "must be prepared to convince their district board officers that the particular enterprise in which they are working is necessary to the maintenance of the military establishment, or to the effective operation of the military forces or the maintenance of national interest during the emergency; and, second, that they themselves are necessary to the operation of that enterprise."

BLANKS PROVIDED.

The questionnaire provides blanks for deferred classification on the ground of being engaged in industries which are broad enough to make each individual prove his indispensability to industry.

Americans of draft age, employed in civilian capacities by the Red Cross, Y.M.C.A. and other welfare organizations in France and England are to be given opportunity by their local boards to apply for volunteer enlistment with the American Expeditionary Forces, in the event that they are called upon by their local boards for induction into the military service.

Gen. Crowder announced today that the draft regulations had been amended to save war workers abroad from the necessity of returning to the United States to answer military summons. If they are given deferred classification, for other reasons by their local boards there will be no need of their enlisting. The rule applies only to those actually called for military duty. If these men offer themselves for enlistment in France or England and are found physically disqualified they will be placed in Class 5, by their local board as unfit for military service.

MANY IN EUROPE.

The new regulations were made necessary by the large number of Americans who were above the draft age of 30 when they went to France as civilian war workers, but now find themselves within the new 18-to-45 age limits.

A supplement to the questionnaire which men between 18 and 45 will be required to fill out after they register next Thursday has been ordered by the Provost-Marshal-General, to cover information necessary for the granting of ocupational exemptions under the broader provisions of the new man-power act. In order to get all the nearly 15,000,000 questionnaires out in time, printing of them had to be commenced before Congress passed the act. Consequently the documents do not include a section of questions to fix the status of men entitled to claim the new business, professional or banking exemptions.

NEWSPAPER ADS TO BE USED FOR NEW LOAN.

COPY ALREADY PREPARED BY EXPERTS READY TO GO FORWARD IMMEDIATELY.

[BY A. P. NIGHT WIRE.]

WASHINGTON, Sept. 7.—Newspaper display advertising will be relied on more than ever to sell bonds during the fourth Liberty Loan campaign, which opens September 28. In full page and part page advertisemnets, designed by trained advertising men, the story of Liberty Bonds will be borne home to newspaper readers. The campaign will be one to advertise the war as much as to sell bonds.

Frank R. Wilson, publicity director for the loan, today announced his plans for newspaper advertising. Designs and copy for the ads already have been prepared and will be supplied free in the form of newspaper materials to daily or weekly publications.

The government will not pay newspapers for the publication, but local committees will canvass merchants and business interests in each community to pay for the space.

The Western Newspaper Union has been made the publicity bureau's agency for preparing and distributing materials to newspapers. Probably the first of the standard ads to appear will be the full page autographed copy of President Wilson's appeal to the American people to support thei oan, to be published on September 28, the opening day.

WOMAN WAVES FLAG FROM OREGON FOREST.

[BY A. P. CORRESPONDENCE.]

PORTLAND, Sept. 6.—A dramatic greeting from out the virgin wilderness of Oregon's great forest region was given a party of aged Grand Army of the Republic veterans en route to the national convention which recently closed its sessions here.

As the train paused for a moment in a wild mountain region, a woman clad in white, stepped into a clearing and waved a large American flag until the train again moved forward and the last coach was swallowed up among the towering trees.

BATTLE SUMMARY

(Continued from First Page.)

easily prove a vital stroke to the west of Cambrai, where they have halted at the Canal du Nord and made no move toward driving home the blow which the logic of the situation points to as inevitable.

In the south the armies of Gen. Petain have now fought their way to positions where the left flank of the line is under their guns and the edges of the defensive positions are beginning to feel the effect of the pounding.

On the western outskirts of the bastion of St. Gobain, defending Laon, the French already at Barisis are in advance of the line they occupied in 1917 and farther south below the main bastion, are standing on ground which had not been in Allied hands since 1914. Further north they are before La Fere, when an eastward drive would carry them north of the St. Gobain massif.

AIM FRENCH DRIVE.

The French drive seems clearly aimed at this massif which, apparently safe from capture by a frontal attack, seems not unlikely to prove the objective of an encircling movement. This may have to await the further retirement of the Germans from the Aisne.

A retirement is regarded as inevitable because of the Allied position on the German left flank, from the Aisne at Conde to Vauxaillon.

Some military critics argue that the Germans here will not be permitted to halt even at the Chemin des Dames position, but the enemy will be forced to retreat still further north, thus additionally exposing Laon on the east.

The process of closing in toward the Hindenburg line at the points where it had not yet been reached, was continued rapidly yesterday by both the French and British. The British moved forward at an accelerated pace below the Cambrai-Peronne front and on that front itself they already are close to the line. South of the Somme the French pressed on beyond Tergnier and moved up speedily all along the line opposite the front between La Fere and St. Quentin.

GERMANS ENTRENCHED.

On the Aisne there was little change towards the western part of the front, where the Americans and French are on the river, facing the Germans entrenched along the canal which parallels the stream. Further east the Germans are giving up grudgingly the angle formed by the line trending off southeastward toward Rheims, offering particularly stiff opposition to the Franco-American forces near Roman, between Revillon and Montigny-sur-Vesle.

In Flanders the British made some further headway, but found the German resistance stiffening around La Bassee. The Germans apparently do not intend to give up Armentieres, in this sector, but are reported hurriedly fortifying the region defending it.

GOVERNMENT PLANS TO REBUILD RAILROAD.

M'ADOO PROMISES TWENTY MILLION TO BOSTON AND MAINE FOR REHABILITATION.

[BY A. P. NIGHT WIRE.]

BOSTON, Sept. 7.—A plan for the rehabilitation of the Boston and Maine Railroad with the aid of a loan of $20,000,000 from the Railroad Administration was announced by William G. McAdoo, Director-General of Railroads while on a tour of inspection of New England roads today. Mr. McAdoo also said he thought he could safely promise that New England would not see a renewal of the transportation difficulties of last winter.

Interest on the money advanced to the Boston and Maine, the director-general said, would be secured by mortgage bonds and trust funds, and approval of substantially all of the stockholders would be necessary before the plan could be put into effect.

HULLS OF TWO SHIPS FLOATING OFF JERSEY.

[BY A. P. NIGHT WIRE.]

NEW YORK, Sept. 7.—The hulls of two capsized vessels are floating off the coast of Seagirt, N. J., according to a report issued tonight by the United States hydrographic office here.

One of the vessels, a large steel steamer, is reported bottom up about ten miles east-southeast of Seagirt. The other, a seventy-foot ship, is reported three miles south of Seagirt and four miles off shore.

AMERICAN ECONOMIST I NA GERMAN CLINIC.

[BY A. P. NIGHT WIRE.]

WASHINGTON, Sept. 7.—Information reaching the War Department and made public today is that Henry C. Emery, the American economist captured when the Germans seized the Aland Islands, is now in the clinic at Weller, Germany.

There was nothing in the department's address to show whether Mr. Emery was a patient or assigned there for work.

COTTON SPINNERS IN ENGLAND WILL STRIKE.

[BY ATLANTIC CABLE AND A. P.]

LONDON, Sept. 7.—The Amalgamated Association of Cotton Spinners, with a membership of 20,000, has decided to strike on Saturday, next, for the abolition of the Rota system.

Indirectly the strike will affect 200,000 operatives in the Lancashire cotton industry.

CUT HOURS; BETTER WORK.

[A. P. FOREIGN CORRESPONDENCE.]

LONDON, July 25.—The abandonment of the system of work before breakfast and adoption of the system of an 8 o'clock start in one of the great Paisley cotton-thread factories, has resulted in the disappearance of bad time-keeping, a practical cessation of sickness among girls in the first hours of the morning when work started at 6 o'clock, better work being secured and maintained, and a scarcely noticeable reduction in the output.

Cautious.

WHIPPING HUNS STILL BIG JOB.

American Army Points Out Great Task Ahead.

Many Weary Miles to the German Border.

Kaiser to Fight a Costly Defensive War.

BY EDWIN D. JAMES.
[EXCLUSIVE DISPATCH.]
[Copyright.]

WITH THE AMERICAN ARMY IN FRANCE, Sept. 6.—The American army is deeply solicitous of public opinion at home. Every man in it knows we can give the fullest aid to the Allied cause only if every man, woman and child in the United States gives our military effort the ultimate intelligent support.

Because our fighting men realise this, they are most anxious that the people at home should have at all times a proper conception of the situation in order to comprehend just what task still confronts the nation.

Germany is not beaten. Germany is far from beaten. That is what the American army wants America to bear in mind and continue to bear in mind until the western front is many, many miles further back than it is today.

WEARY MILES AHEAD.

It is many miles from the Somme to the German boundary and those miles will be weary ones. This year's fighting probably will end with the line about where it was when the spring fighting started.

Of course, it is true that the Allies have the initiative now, but the American army wants America to deal in results and not promises. Brilliant victories have been won recently, and are being won. But take the map of the whole western front. Color with blue that portion of terrain recovered from the Germans since July 18 and color red the big slice from the present front, including occupied France and Belgium. Pin this on the wall and stand off and look at it.

Then the reader may realize what remains to be done.

Evidence is not lacking to show that the German command has adopted the policy now to fight a destructive defensive warfare right back to their own borders, if necessary. The German command counts on making this defensive warfare on its part, so costly for the Allies that they will make terms.

Recent events have shown that if Germany can carry out this plan she can make it costly for the Allied troops.

That Foch may have plans to spoil the German plan may be true, but that is something else.

BACK TO WALL.

Knowing that he cannot win the war by offensives, the Kaiser is now going to try to win by defensive warfare, and that is what the Allied soldiers have to face since the Allies are committed to the policy of bringing Germany to her knees.

And so the American army wants the people back home to realize just how big the task remaining to be done is, and not to be over-elated at the beginning of success, which must be long drawn out to achieve its final fulfillment.

THREE ACRES YIELD $1100 IN POTATOES.

[BY A. P. CORRESPONDENCE.]

IDAHO FALLS (Idaho) Sept. 6.—James Lord, farmer at Goshen, near here, decided to plant potatoes this year, despite the fact that those who planted the tuber last year fared badly. He has begun to reap the reward, for he has just received a check for $1100 for a crop of potatoes dug up from a three-acre tract.

A total of 550 sacks was the yield of the three acres, averaging 115 pounds to the sack, for which Mr. Lord received $1.75 a hundred pounds. Outside of the labor of hauling the seed potatoes last spring, and the work of planting and cultivating, Mr. Lord's $1100 is virtually net, for the seed potatoes cost him nothing.

CAILLAUX'S HEALTH GOOD.

[BY ATLANTIC CABLE AND A. P.]

PARIS, Sept. 7.—Three medical experts named to examine and report on the health of Joseph Caillaux, the former French Premier, who was reported to be ill in the Santa prison, where he is awaiting trial on the charge of treason, today announced the results of their investigation. The doctors said their diagnosis showed that M. Caillaux weighed 133 pounds, that his digestion was good, and that he had no organic trouble.

AVIATOR FALLS TO DEATH.

[BY A. P. NIGHT WIRE.]

SAN ANTONIA (Tex. Sept. 7.—Lieut. Buck of New Hartford, Ct., stationed at Kelly Field, was instantly killed today, when his plane fell 4000 feet. According to observers the accident was the result of an explosion.

Hits 'Em All.

BEER BAN BARS "SOFT" VARIETY.

All Substitutes are Also to be Cut Off by Edict.

May Further Curtail Mineral Water Beverages.

"Dry" Zone Resolution Favorably Reported.

[BY A. P. NIGHT WIRE.]

WASHINGTON, Sept. 7.—Manufacturers of near-beers and other substitutes, it was officially explained, are affected by the decision to cut off brewing of beer. Millions of dollars have been invested in the business. One of the largest breweries in the country recently erected an additional million-dollar plant solely for the brewing of this beverage.

The principal uses breweries can be converted to are the manufacture of ice, cold storage, making of yeast for baking, rolling barley and grinding grains for mill feed. All these purposes would likely be considered essential to the war or civil population.

Manufacture of all other beverages of the so-called "soft" variety, some months ago was curtailed 50 per cent. by the Food Administration as a sugar conservation measure.

FURTHER REDUCTIONS.

Further curtailment of the manufacture of such beverages and mineral waters are under consideration and may take the form of further reducing supplies of sugar, fuel, materials for containers and food products and limiting transportation facilities.

The Senate resolution empowering the President to establish prohibition zones around coal mines, shipyards and other war industries, was favorably reported by the Judiciary Committee today. Chairman Webb gave notice that he would call it up Monday under a special rule.

COLORADO BARS WINES.

[BY A. P. NIGHT WIRE.]

SAN FRANCISCO, Sept. 7.—The United States Food Administration for California was advised today that the Attorney-General of Colorado has ruled it illegal under the prohibition laws of that State to manufacture alcoholic beverages either for sale or home consumption.

In view of this ruling the Food Administrator for California states that it would be inadvisable for California shippers of wine grapes to send their produce into Colorado.

Preston McKinney, acting Federal Food Commissioner for California, acting under telegraphic instructions from Washington, issued a warning today that no further purchase of unmalted grains for brewing purposes should be made in California.

SUNDAY-SCHOOL RUN ON REGIMENTAL PLAN.

[BY A. P. CORRESPONDENCE.]

SPOKANE (Wash.) Sept. 6.—A Sunday-school run on a military basis, with classes called to order with a bugle and all notices and orders issued in regulation army form, is the plan of the First Presbyterian Church here, one of the city's large downtown congregations.

Under the plan, which is to be put into effect at once, the superintendent will be designated a colonel and his assistants as majors. Department heads will be captains and teachers lieutenants. Each class will be divided into squads, with corporals in command, and with a color-bearer.

Raising and salute of the flag will constitute a part of the opening exercises each Sunday, and a patriotic song will be sung. A class for soldiers also is to be organized. Sunday schpel has a membership of 600.

ARGENTINE STRIKE SPREADS.

[BY ATLANTIC CABLE AND A. P.]

BUENOS AIRES (Argentina) Sept. 7.—The strike of postal and government telegraph employees, which began September 5 with the walking out of 2000 of the workers, has spread until today, the entire personnel in these services, about 10,000 in all, is involved. The employees are demanding higher wages.

Poilus to Study English.

French soldiers are to have an opportunity of learning English. Classes in this subject are to be held in all garrison towns, the attendance being optional. Military men qualified for the task, or public school professors, will act as teachers.

The pupils will be graded according to capacity, each class having at least two lessons per week. Beginners will devote three or four hours a week to the study of the English language. Classes for officers will be instituted wherever possible.—[Continental Edition of London Mail.

CUT this out. Ring up tomorrow. DIAMOND COAL CO., Main 7833, COAL.

The Professional School of Picture Playing

Strand Theater, Grand Ave. (Between 7th and 8th.)

Pupils Now Being Enrolled for Fall Term.

Courses of instruction in practical picture playing, with actual moving picture in downtown theater used exclusively for school purposes. Faculty of internationally trained theater musicians. No pupils accepted unless able to play third grade music at least.

ORCHESTRAL PIPE ORGAN. CREMONA PIPE ORGAN (SEMI AUTOMATIC) PIANO CONDUCTING. ORCHESTRATING, IMPROVISING, TRANSPOSITION, CUEING PICTURES, AND ARRANGING PICTURE SCORES.

The demand for thoroughly equipped theater musicians is urgent.

Strand Theater, Walker Auditorium, Grand Ave., between 7th and 8th.

Write for folder. P. O. Box 582.



Efficiency Watchword

Only a few years ago the greater part of the people were satisfied to do their work as well as other fellows. Today we are a nation of specialists, having learned to take an interest in our work to the extent of having deep pride in taking advantage of everything possible, that we become more efficient and more successful in our chosen lines, making our daily tasks pleasures as well as pride.

A Smile Is the Honest Expression of the Heart and Leaves a Lasting Impression

THE MAKING OF PLATES is considered the most exacting work of the dental profession. The reason this is that if the work be well done it requires a degree of art to reproduce nature and a skilled mechanic to make the plate fit and stay in place under the duress of mastication, talking, laughing and coughing.



THE FACIAL FEATURES indicate whether the individual requires teeth that are wide or narrow, long or short, lapped over, straight or spaced—and now comes the more difficult part, the study of temperaments. There are four, and each requires an individual and different tooth, and of course the complexion governs the shade of tooth to be used. All these points being duly adhered to, the plate well fitted to the tissues, thus preventing dropping, clicking or impediment to speech, properly contoured so as to brace up the muscles, building out the features of the face caused by the loss of teeth and resorption of the bony process, together with the better materials that are used in the work, it is quite impossible to detect the artificial teeth from the natural teeth.

AFTER CONSIDERING ALL THIS, is it any wonder that so many people are seen with false teeth which can be detected not only by sight, but by the noise of the plate falling in eating or the whistle in speaking? And the actual fact that 80% of the plates are made in laboratories from an impression without the patient ever having seen the patient or having any idea of what is expected of him. This method is not to be too severely condemned, for in this way people who cannot afford more, and possibly do not care for appearance, are supplied with plates that are comfortable at a very moderate price.

MY OFFICES ARE EQUIPPED with every convenience and the greatest effort made by careful attention to every detail of construction of our work to satisfy the most exacting person can be satisfied at a reasonable fee.

DR. D. E. FOSTER

Orpheum Theater Bldg. 636 So. Broadway

KIRK'S MILITARY SHOP

When in need of real genuine goods—goods that have more merits in quality, workmanship and price—come to our immense store.

For the Camper

Tarpaulins (6½x9½ ft) $3.25
Tarpaulins, 6½x6x8 ..... $2.15
All with Grommets and Ropes free
Dunnage Bags 75c
Pup Tents ..... $3 and $3.75
Scout Tents 8x7, 2-ft. wall $5.50
Water Bags $1.10
Camp Grates 75c
Blankets ..... $2.50 to $6.50
Khaki Trousers $2.50
Khaki Coats ..... $2.50 and $3.00
Khaki Shirts ..... 85c to $2.00
Moleskin Breeches $3.00
Blanket Bags ..... $1.50 and $2.00

For the Lad

White Middies $1.00
Blue Collar Middies, fast color guaranteed $1.00
Blue Wool Middy $1.50
Neckerchiefs $1.00

For the Boy

Suits ..... $
Hats ..... $
Shoes ..... $
Sam Brown Belts ..... $
Canvas Puttees ..... $
Leather Puttees ..... $
Tent Halves ..... $
Pocket Knives ..... $

Officers' Uniforms, Blankets, Government Cots, Blankets, Caps, Black and Gold Cords, Insignia, Leather Puttees, Olive Drab Brown and Liberty Belts—at prices which cannot be had elsewhere.

For the soldier: Khaki Breeches, Khaki Blouses, Olive Drab Caps, Shirts, Hats, Hat Cords, Trench Mirrors, Insignia, Pongee Silk, Khaki color Handkerchief, Canvas, Leather and Puttees.

(Converted Trousers)

Olive Drab in color. Will outwear two pair overalls. $1.25.

Pressed Steel Pots and Griddles, 60c and 25c. Compers—they could not be manufactured for less than $1.00 to 95c; sizes 6, 7 and 8—a Genuine Bargain Store.

312 South Spring Street

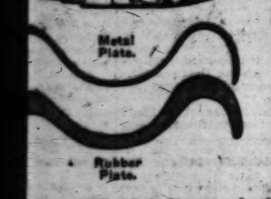


Efficiency America's Watchword

Only a few years ago the greater per cent of the people were satisfied to do their work just as good as the other fellow. Today we are a nation of specialists, having learned to take an interest in our work to the extent of becoming deep students, taking advantage of everything possible, that we may become more proficient and assist in our chosen lines, making our arduous duties a pleasure and a pride.

Honest Expression of the Mind es a Lasting Impression

OF PLATES is considered the standard of the dental profession. The reason is that when work be well done it requires a high degree of skill to produce nature and a skilled mechanical knowledge to fit and stay in place under the strain of eating, laughing and coughing.



Absolutely PAINLESS Method

FEATURES indicate whether the teeth that are wide or narrow, long, straight or spaced—and now comes the study of temperaments. This requires an individual and greatly of course the complexion governs be used. All these points being ate well fitted to the tissues, thus clicking or impediment to speech so as to brace up the muscles, natures of the face caused by the loss of the bony process, together with the that are used in the work, make detect the artificial teeth from the

SIDERING ALL THIS, is it surprising ple are seen with false teeth which ly by sight, but by the noise of the the whistle in speaking? And it is 90% of the plates are made in an impression without the patient or having any idea of This method is not to be too this way people who cannot afford do not care for appearances, but that are comfortable at a very

S ARE EQUIPPED with every the greatest effort made by careful ail of construction of our work, so person can be satisfied at a reas

D. E. FOSTER
eater Bldg. 636 So. Broadway

KIRK'S
TARY SHOP
real genuine goods—goods that quality, workmanship and price—then

mper
ft).....$3.25
.....$2.15
d Ropes free
.....75c
.$3 and $3.75
wall...$5.50
.....$1.10
.....75c
2.50 to $6.50
.....$2.50
.50 and $3.00
.85c to $2.00
.....$3.00
.50 and $2.00

For the Ladies
White Middies....$1.35 and
Blue Collar Middies, colors guaranteed.....$1.50 and
Blue Wool Middy.....
Neckerchiefs.....$1.50 and

For the Boy Scout
Suits.....
Hats.....
Shoes.....
Sam Brown Belts.....
Canvas Puttees.....
Leather Puttees.....
Tent Halves.....
Pocket Knives.....

ns, Blankets, Government Cots, Blanket Rol
l Cords, Insignia, Leather Puttees, Overcoa
Belts—at prices which cannot be had elsewh
Khaki Breeches, Khaki Blouses, Shoes, G
Hat Cords, Trench Mirrors, Insignia, Sw
olor Handkerchief, Canvas, Leather and Web

onverted Trousers)
or. Will outwear two pair overalls.

Pots and Griddles, 60c and 25c. Cannot be manufactured for less than $1.50—our price—a Genuine Bargain Store.

South Spring Street

Through Alsace.

CKERBOARD OF WAR ON GERMANS' RETREAT.

ic Task Set by General Foch for the American Army.

BY HARRY CARR.

rategic sense, the retirement of German line is voluntary. After their failure at Chateau the Germans found themselves in a position that was fatal to remain. Under no circumstances could they remain where they were. Their line was a veritable touch of dangerous salient.

They had to go forward or retreat. As they couldn't go forward any further on account of the terribly difficult conditions in the Chateau-Thierry-Rheims pocket, the only alternative was to go back.

There is an important difference between being on the offensive and having the initiative. An army may be on the offensive, but still retain the initiative.

The Germans have been anxious to withdraw and hold the offensive. This is important for any army at any time, for an army outnumbered and outgunned, it is the very first essential. When America declared war, the Germans knew they could fight in addition to the British and English, their very first move was to grab the offensive, and be able to dictate the time and place where the battles should be fought.

They failed to maintain this offensive on account of the defeat at Chateau Thierry, the German army began a struggle of skill and strength to retain the initiative while they found a safe place to fall back upon.

In other words, they have been trying very fairly in July to so conduct the battle that they could fall back without losing their guns and material and without becoming involved in the process.

In some instances they have been able to do this; in other instances they have failed. At one period, a few weeks ago, the Germans appeared to be in danger of entirely losing control of the machine.

GERMANS' PURPOSE.

During the last few days they appear to have better control of the situation. They seem for the moment, to be really being able to make good their plan to delay the retirement at the point of greatest danger; which is the line of the Aisne.

The purpose of the German retreat is quite clear.

From Craonne through Laon, La Fere and San Quentin the Germans have a network of intrenchments of great strength. This was the line from which they began their great offensive on March 21 and this is the line to which they hope to retire.

The vital point for them is the ridge of high land at Chemin des Dames, which overlooks Laon, the latter town being an anchor for the flank of their intended new line.

To absolutely check the retreat at this line without allowing the momentum of the Allied advance to break through ot a single point is a great problem for the German General Staff.

Within the last day or two they have begun the fight by which they hope to make this stand. The fight is acute in direct ratio to the nearness to the intended line. Being nearer to the intended line near Soissons, the fight is most furious at that point. Farther north, where their retreat is still voluntary to some extent, the fighting is less frenzied.

FOCH'S PLAN.

The military device by which Gen. Foch hopes to checkmate their effort to dig in again on the old Hindenburg line is plainly hinted at. He apparently contemplates a wide flanking movement through Alsace-Lorraine.

The line of the German advance into France is exactly the shape of a tall tree with roots on the Rhine bent westward before a furious blast until it is a quarter-circle. Instead of continually whaling at the branches of the tree as at present, Foch plans to strike at the roots on the Rhine by way of Alsace-Lorraine.

There are reasons to believe he has assigned to the Americans the task of making this drive.

It is a heroic task. The region is considered to be the most strongly-fortified in the world. Metz represents the finished product of German military science.

Beyond Metz lies Mainz on the Rhine. This is considered to be the jugular vein of the defenses of the German empire. There still stands at Mainz an old Roman fort showing that, even in that time, Mainz was considered to be the most important key to Germany. In latter days Napoleon used the city as a headquarters and base for his German campaigns.

Yesterday's dispatches state that the Germans are withdrawing troops from Metz to throw into the defenses of Laon. It is possible that one important purpose of Gen. Foch in launching a blow at Alsace-Lorraine is to stop the transfer of any more German troops to the badly-harassed line in France.

It is very likely that the reports of the demoralization of German troops are exaggerated. It must be remembered that the German soldiers falling into the hands of the Allies are those who have been deliberately sacrificed, who have been left for virtual massacre in the rear-guard actions. They have been under fire for days and weeks. It is not possible for men to stand shell-fire for many hours at a time without becoming hysterical. These captured men are not a fair test of the whole army.

Making due allowance for these facts, it must be true, nevertheless, that the German army, which is hurriedly diving down into the old Hindenburg trenches, is far from being the terrible army that came bursting up over the top at 4 a.m. on March 21.

CAN'T DO IT.

It seems to me inconceivable that the Germans can hold the Hindenburg line. I think this line will be broken, not without the worst losses the Allies have thus far encountered, if we make an exception of the massacre of the English Fifth Army at St. Quentin.

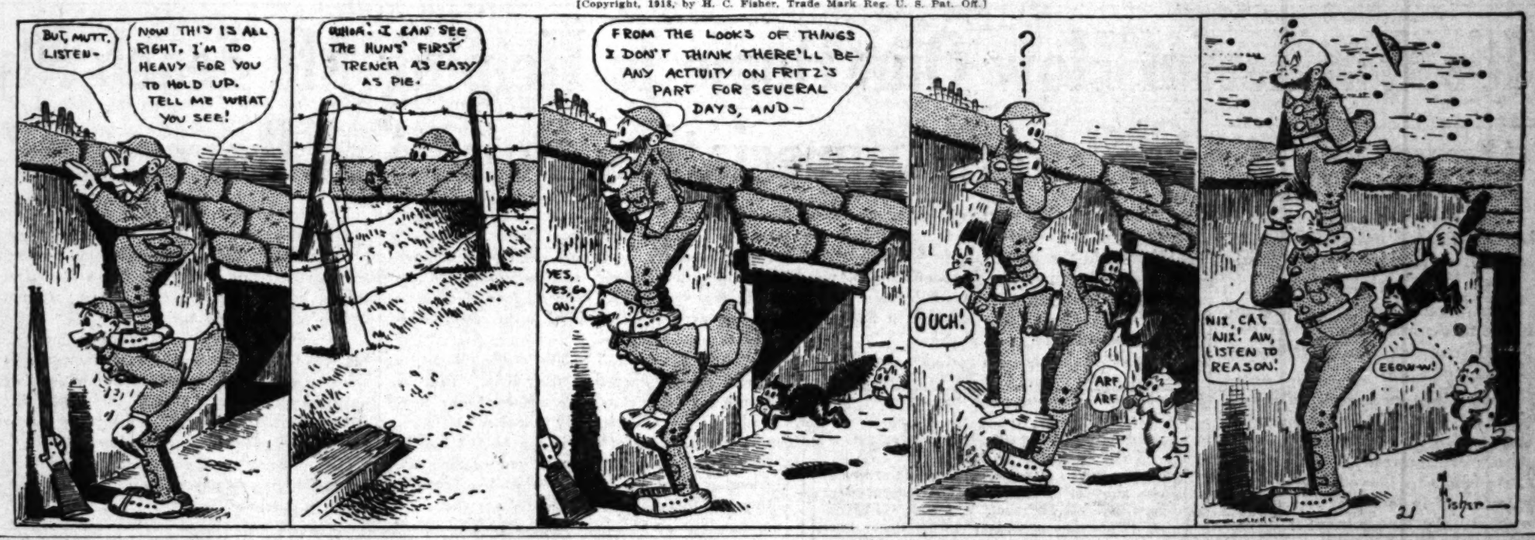
If the Hindenburg line is broken, I think a real demoralization of the German army will set in. It stands to reason that the retreat from this line will be depressing in the extreme to the German soldiers.

The great present problem of Foch is to see that the Germans do not return to the Hindenburg line in a condition to hold it.

His next problem is to see that their subsequent retirement to the Rhine is disturbed by finding the Yanks there ready to receive them.

Mutt Substitutes Jeff for a Periscope. . . . . . *By BUD FISHER.*

[Copyright, 1918, by H. C. Fisher, Trade Mark Reg. U. S. Pat. Off.]



Political.

ROLPH TO SEND PROXY IN COURT

Judicial Test of the Primary Law is Planned.

Candidate for Assembly to be Case Figurehead.

Situation Regarding Nomination Same for Both.

[EXCLUSIVE DISPATCH.]

SAN FRANCISCO, Sept. 7.—James Rolph's fight for the nomination for Governor of California is to be taken into court by proxy. Rolph and his advisers in San Francisco have found a candidate for the Assembly, Frank N. Rogers in the Thirty-second District, whose case is the same as that of Rolph. Both filed for nomination on Democratic as well as Republican tickets, both being Republicans. Both won the Democratic nomination and were repudiated by their own party. Now both would run at the regular election as Democrats, and the law declares they shall not.

The decision to make a court fight for the nomination was made today. Matt I. Sullivan, Rolph's chief legal adviser, announced that the Rogers case would be made the test in the Supreme Court. This announcement came just after Chairman O. K. Cushing of the Democratic State Central Committee had sent out a call for a meeting of the committee to be held here Wednesday afternoon.

The call was sent after several requests on the part of Rolph and his advisers, who contend they are the chiefs of the Democratic party now by virtue of the ballots cast for him at the primary.

MEETING OPPOSED.

Ever since Rolph first made that assertion, the central committee has tried to avoid a meeting. One member asserted that a meeting would mean only an unpleasant occasion, as it would be impossible for Rolph to dictate to the Democratic party, and he could in no case command a majority of the committee votes.

After the call for the committee meeting had gone forth, the Rolph managers decided the camouflaged court proceedings under Rogers's name would be the safer proceedings when compared with the certainty of a scrap before the central committee. Rogers is a former political job holder under Rolph and a member of the old Johnson machine. He was a candidate in the Thirty-second District, and the election commissioners accommodated Rolph by hurrying up the count in that district so that the Rogers ballots could be sent to Sacramento.

JORDAN BUSY.

The returns reached the capital Friday evening by special messenger and were presented at the office of the Secretary of State. However, Secretary of State Jordan was on his way to his orchard home at Auburn and did not wait to certify the papers, thus leaving the Rolph programme somewhat up in the air.

"I absolutely refused to give them a decision until Tuesday," said Jordan after he reached Auburn, and he explained that he had misgivings as to his ability to read into the State Constitution any authorization to certify partial returns.

Consequently the Mayor's advisers were unable to bring the suit today, as they had announced they would.

Rolph intends to appear before the Democratic Central Committee next Wednesday and advance his claim, as the announced purpose of the meeting will be to decide upon definite plans of procedure in placing a Democratic candidate for Governor on the State ticket at the general election in November. It is not believed possible that the committee will take any part in the court proceedings.

BIGGER INCOME TAX URGED BY FARMERS.

NATIONAL SPOKESMAN TELLS SENATE COMMITTEE SMALLER BOND ISSUES WANTED.

[BY A. P. NIGHT WIRE.]

WASHINGTON, Sept. 7.—Increased taxes on incomes and smaller bond issues were advocated in the hearing on the war-revenue bill before the Senate Finance Committee today by Benjamin C. Marsh, representing the Farmers' National Committee on War Finance.

"The question is," he said, "will you leave John D. Rockefeller and others with large incomes and borrow money at 4 per cent. or take all incomes over $100,000 a year?"

J. H. Dieckman, president of the St. Louis Board of Trade, objected to the tax on a membership on stock exchanges.

When one of the witnesses suggested that the debts of the Allied nations to the United States might be canceled after the war, Senator Smith of Georgia and Senator Lodge of Massachusetts declared it would be an insult to the Entente Powers to propose such a thing.

The committee will continue its hearings Monday.

FIRE ENGINE OVERTURNS

Three Narrowly Escape Death When Accident Occurs at Second and Broadway.

Acting Captain of Police David L. Adams, Engineer William Phillips and Driver Harry Steele, the latter two of the fire department, narrowly escaped death last night when fire engine No. 3 turned turtle at Second street and Broadway while answering a fire alarm at No. 123 South Broadway.

The accident occurred when the heavy steam pump, swinging north on Broadway, after traveling east on Second street, skidded and struck the curve in the street car tracks. Both Phillips and Steele were thrown from the big engine, and one of the wheels, as the machine tipped over, struck Acting Captain Adams, knocking him to the pavement.

The fire was quickly extinguished, the damage being $50.

PERU GIVES SIX HUN VESSELS TO AMERICA.

[BY PACIFIC CABLE AND A. P.]

LIMA (Peru) Sept. 7.—An agreement was signed here today by representatives of Peru and the United States transferring to the American government control of the German interned shipping in Peruvian harbors.

Six steamers and four sailing vessels, totaling more than 25,000 registered tons, are involved.

GERMAN BATTALIONS REDUCED ONE-FOURTH.

CUT FROM FOUR TO THREE COMPANIES, SHOWING BIG DRAIN ON MAN POWER.

[BY A. P. NIGHT WIRE.]

WASHINGTON, Sept. 7.—Further evidence of the drain on German man power during the fighting of the last few months reached Washington today in official dispatches which quoted captured enemy documents.

Numerous German battalions now are composed of three companies instead of four, as reserves were not available to keep four company units up to necessary strength. In this process of consolidation forty German regiments are said to have been wiped out entirely.

It also is stated that the men of the German class of 1919 are rapidly disappearing and those of the 1920 class must be drawn on to fill gaps, a measure which the enemy is said to be postponing as long as possible.

The dispatches note that the military efficiency of the class of 1920 is very low, as the boys are exhausted by underfeeding before they join their regiments.

The dispatches also say that the actual monthly arrival of American troops in France is equal now to fully one-half of the German annual recruitment.

ONE NEPHEW KILLED, ANOTHER A PRISONER.

[LOCAL CORRESPONDENCE.]

POMONA, Sept. 7.—H. E. Coisson, a fruit farmer on West Ninth street, has received word that one of his nephews in the French army has been killed while another nephew, M. Rivolie, is in a German prison camp at Metz. The latter information was received on an official German postcard and said that he is working on a ranch under German supervision.

HOG ISLAND MAY FAIL IN DELIVERY OF SHIPS.

[BY A. P. NIGHT WIRE.]

PHILADELPHIA, Sept. 7.—Simultaneously with encouraging reports of progress in the Hog Island shipyard today came information that there is scarcely any hope of the plant delivering the ships promised for 1918.

"It doesn't look possible that Hog Island will fulfill its schedule of forty-eight ships delivered this year," said Charles Piez, vice-president of the Emergency Fleet Corporation.

"To carry out that programme the plant would have to have 35,000 skilled men today."

German Prince Killed in Battle.

[BY ATLANTIC CABLE AND A. P.]

BASEL (Switzerland) Sept. 7 (Havas.)—The death of Prince Ferdinand of Solms-Hohensolms-Lich is announced today by the German newspapers. He was killed on the battle front last Sunday while in command of an infantry battalion.

MYSTERY FIREBUGS DESTROY HAY STACKS.

[LOCAL CORRESPONDENCE.]

POMONA, Sept. 7.—Fire, believed to have been of incendiary origin, destroyed sixty-five tons of hay valued at $1800 on the Charles Nicholas ranch southeast of this city today. The stack of hay apparently took fire in three different places at the same time. As far as known none of those about the ranch had been near the stack for several hours and as the hay had been in the pile for three months it is not believed that spontaneous combustion could have been the cause.

Preparations were immediately started in the district to guard against fires of this nature in the future. A year ago several hundred tons of hay were destroyed by mystery fires which have never been explained.

INTRENCH for the winter with DIAMOND COAL CO.'S briquets.



Emerson

GRAND PIANOS

Emerson Grands fill every requirement—are proportioned to every purse—meet the final, most exacting demands of tone and structural excellence. When considering a piano for your home, remember the demands of people—if they could talk with you—would say, "all means get an Emerson." Be it a Grand, an Upright or a Player—Time owners of Emerson instruments find them a never-ending delight.

In the Emerson Piano you secure superlative quality at a very nominal price. The Platt Plan of easy credit opens a pleasant avenue to immediate and convenient ownership.

A Few Snaps in Used Pianos

WEBER PLAYER PIANO, "Used." $495
10 Music Rolls With This
BRIGGS UPRIGHT, "Used." $125
Here's a Big Bargain
STEINWAY GRAND, "Used." $790
Beautiful Mahogany Case
WURLR PLAYER PIANO, "Used." $195
In Good Condition

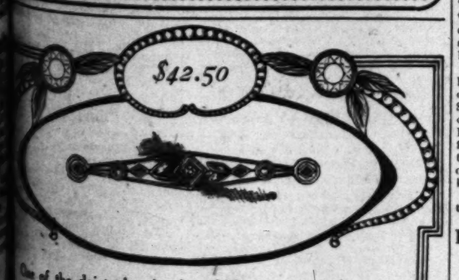
COLUMBIA GRAFONOLA
A Most Attractive Model $85

If you do not already own a Columbia Grafonola, you cannot realize the pleasure you are missing every day. Can you think of any investment that will pay you bigger dividends in pleasure and happiness? We have Columbia Grafonolas priced from $20 to $700 and each instrument represents a limit value. The Grafonola pictured sells at $85. A handsomely designed case with automatic record cabinet. Press a button and the record you desire is in your hand. The Platt Plan of Easy Credit makes possession simple, safe and convenient. Records included in your contract.

OPEN EVERY EVENING

PLATT PLAN OF EASY CREDIT
Is For Your Advantage. Investigate.
Orders Solicited and Promptly Answered.

PLATT MUSIC COMPANY
Platt Building — Next to Orpheum — 622 South Broadway



One of the dainty barpins for which our store is famous, 14k. green gold ornamented with sapphires, pearls, platinum and diamonds.
Hundreds as pretty or prettier are here for your inspection.

Geo. D. Davidson Co.
445 S. Spring St.

THE FOOLS CAP
Is Ofttimes a Suitable Headgear of Patrons To the Tailor Profiteer

THE DUNCE CAP
Is a Most Becoming Top Piece to the Tailor Patron Allured by Something Free.

$22.50

AUTUMN 1918 — WINTER 1918-19

GENTLEMEN! PERUSE THIS MOST IMPORTANT MESSAGE OR SELLING TALK By MR. RICHMOND

THAT'S FUNNY!

Haven't you noticed how little I have to say about clothes in any and all of my publicity. Why, men's clothing or tailoring talk is not interesting. No one reads it. Just contains the same old stereotyped bunk, like trying to read a telephone book or dictionary. Most tiresome and generally of a prevaricating nature. I long ago passed up trying to sell goods on that kind of aged publicity. The great majority of all men in Los Angeles and vicinity know, or know of my reputation for integrity. Besides there is nothing to be said. Suits at present are a little higher priced than heretofore, but this condition makes no material change in my business—as volume is my way and means to offset this ruling.

MY GUARANTEE Carries the Word of an American Gentleman!

VICTORY SALE

MY REGULAR VALUES UP TO $30.00 DURING THIS PERIOD

$22.50 A Sale is Only Genuine When It Possesses Greater Value Than May Be Had Elsewhere.

IN VIEWING THROUGH A FIELD GLASS LITTLE SPECKS OF COMMON SENSE IS MORE PLEASING TO THE EYE THAN WHOLE MOUNTAINS OF NOTHINGNESS.

GENTLEMEN!

Bigness in body does not necessarily mean bigness of intellect. Personally I am just a little DUCK, weight 126 pounds. But if my size was as great in proportion as my business, then believe me, men, irrespective of age, I'd make the effort to wedge my way to the front line trenches and do with the Huns what I have just about accomplished with competition—make them see the light of Justice, and what Perseverance can do.

OPEN SATURDAYS UNTIL "9"

H·B·RICHMOND
AN AMERICAN TAILOR
ANGELUS HOTEL BLDG.
407-409 S. Spring St.
Los Angeles

DON'T wait till coal stops coming in. DIAMOND COAL CO.

"It's Wonderful How Our Home Is Helping Me Teach My Children Appreciation, Poise and Reverence"

Advanced Ideas of Los Angeles People

The big stores that people build by their patronage are a faithful reflection of their advanced ideas.

Los Angeles, for its size in population, is conceded to have more big stores, and of a better type, than other cities.

This is not strange, in view of the fact that in this community are gathered together people who were advanced enough in their ideas to leave good homes elsewhere in search for larger opportunity or a place to enjoy life in the largest sense.

The furnishing of homes for all these people with advanced ideas has created America's largest strictly "Home-furnishing" institution. Here are grouped together (exclusive of large warehouses) thirty-three floors, each the size of a large city lot, 50x150 feet.

Can you imagine these floors one over the other reaching up into the sky thirty-three stories? This will give you an idea of the size of the institution.

And what can such a big store do for YOU? Its only license to be BIG is that it can give you more for your money and serve you better than would otherwise be possible.

This store will grow as much larger as the needs and ideas of its patrons make it.

(Signed) W. A. Barker

(Signed) Chas. H. Barker

—is what one of our patrons of moderate means told us, with joy in her voice, the other day.

"I thought the home you people helped me furnish so charmingly, a few months ago, was, perhaps, a little bit too beautiful for a family with young folks to care for—but it has paid, oh, a hundred times over, already!

"It has taught my boys and girls that the furniture in their home is something to be treated with respect and reverence. It has given and is giving them daily so natural and close a companionship with well-bred and artistic home surroundings that I shall have no fear of their becoming awkwardly awed by the furniture of their wealthier friends.

"In short, my children are learning to feel at ease in homes finer than their own. They are learning to appreciate the grace of our forty-dollar library table so truly that they will recognize the same art of line in the $150 table that may adorn the living room of one of their later friends. And so I am comfortably confident they will feel gracefully 'at home' anywhere.

"It is so worth-while to educate one's children in good breeding by giving them an inspiring home! And, after all, you know, my home furnishings were not expensive—just a few 'picture pieces,' as you call them, and the rest very simple and so restfully harmonized!"

We think the wisest way to insure the best influence of your home upon the characters of your children is thoughtfully and **immediately** to "weed out" the things that "grate," turn them in at Barker Bros.' Exchange Basement and, as soon as you can, select new articles here to take their places. The value of your exchanged goods will be applied as part payment on the new merchandise you purchase.

A Refreshing Hour

was enjoyed by the appreciative crowd of friends who attended our Free Noonday Entertainment yesterday. Miss Araminta V. Schoch was charming in dramatic readings and Mrs. Honor Dyer sang exquisitely. The program was rounded out by Miss Harrison and Miss Thorner, pupils of Miss Schoch, in readings and emotional poses.

Agnes Kraemer-Frenger to Sing Wednesday Noon

—beginning at 12 o'clock, the usual hour. The announcement of this well-known dramatic soprano's appearance will draw scores of her admirers to Barker Bros. Wednesday. Reta Mae Mitchell, Pianiste and Teacher, will accompany her. Our Noon-day Program for Saturday, Sept. 14, will be in the able hands of the Abbott Dramatic School.

Sept. 28th Will Be the Children's Own Day

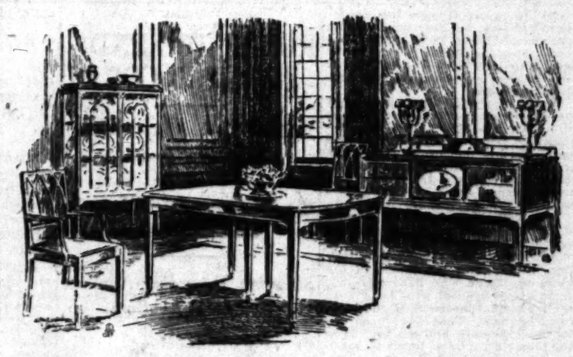
Your talented little folks are invited to make the last Saturday of this month the gala occasion of our Autumn Series of Free Noonday Entertainments. All children interested will please meet here between four and five o'clock tomorrow (Monday) afternoon, also Thursday at the same hour.

(Barker Bros.—2nd Floor)

YOU'LL find the announcement of our Free Food-Conserving Cooking Classes together with other interesting items, in our advertisement elsewhere in this paper today.

Your Guests Will FEEL and Your Children Will NEVER Forget

the atmosphere of character and rare good taste which will fall upon your dining-room when you place this unusually distinguished and interesting group within it.



The pieces are solid mahogany with rich panels of shimmering crotch mahogany.

We believe you will look at this furniture daily for years and never tire. And this is but one of our many, many lovely Dining Room Suites—scores of them surprisingly modest in price.

(Barker Bros.—Dining Room Furniture—5th Floor)



"A Place to Be Happy In"—Your Living Room

If you can't be happy in your own living room, there's something wrong—with you, perhaps, but far more likely with the room itself.

Of course you couldn't be really happy in a room that jars upon your sense of what is beautiful. Your living room should be soothing and restful, yet full of life and "sparkle." That isn't too much to expect of a living room. It's no more than you and your family deserve—no more than you can easily and conscientiously have and have **at once.**

Because a beautiful living room may (perhaps by means of just a few skillful substitutions) be charmed out of a sullen and cheerless one. It has been done—it can be done for you—at the minimum cost, with Barker Bros.' help.

(Barker Bros.—Living-Room Furniture—4th Floor)

Barker Bros. Own Make New "Victory Felt" Mattresses Tempt

to slumber and pay, with interest, all the wealth of luxurious comfort which their smooth, springy softness promises!

"Victory Felt" was invented to take the place of the former popularly priced mattress fillings now gone from our factory to help win the war.

"Victory Felt" is the best—the cleanest and the comfiest—material for mattresses to please the modest purse that we have ever seen.

A dandy 45-lb. new model with attractive ticking and roll edge is pleasantly priced..... **$12**

(Barker Bros.—3rd Floor)

UNCLE SAM urges you to SEE "America's Answer"—to buy War Savings Stamps.

You'll Rejoice in Your Need for New Curtains and Cosy Winter Portieres

when you stroll into our brimming department of new draperies tomorrow and see how much lovelier than ever are these indispensable new fall fabrics.

The ingenuity of drapery and upholstery designers has amazed us and the manufacturers as well. Results never before thought possible have been triumphantly achieved.

To prove it, wonderful printed silks are here, in colors suitable for hangings, pillows, lamp shades, etc.—with trimmings to match.

Printed imitation linens that, we truly believe, transcend in beauty the former much higher-priced real linens.

American copies of old hand-woven Tapestries (now impossible to procure) at appreciably lower prices than the originals.

As well as Velours, Reps, Damasks and Armures purchased before price advances and before these particular qualities became extinct.

(Barker Bros.—2nd Floor)

Vacation Memories

"linger longer" in the home that keeps a wooday reminder in the person of a cheerful fernery woven of smooth white reed.



Indeed, almost anything you'll see in our section of correct Reed and Fiber Furniture would be a refreshing addition to some room in your home this fall.

Many are Using Reed Furniture Entirely

for the furnishing of living rooms, dining rooms and bedrooms of small homes. Reed lends an air of spaciousness and relieves the monotony of a somber apartment in quite a magical way. One could hardly imagine a livable home without at least a few pieces of reed furniture.

And Barker Bros.' "Quality-Reed" is not only ideally dependable but now unusually attractive and diversified of design.

(Barker Bros.—2nd Floor)

Comfortable Furniture for the Sweetest Baby in the World

as well as for his little brother and sister are very, very necessary. But of course there's no need for us to tell you that!

Hundreds of devoted parents say it is "such a comfort" to have the ready help of Barker Bros.' popular third-floor "Furniture Store Just for Children."

Because we know little folks and care that they shall be comfortable and content. And, more than this, we carry not only supreme assortments of all the finest lines but also ample stocks of the most moderately priced furniture and appointments it is safe for your children to use—from Bassinets to Bedroom Suites and from Baby Scales to Carriages!

Our Children's Department is one of the most charming in the store—and one of the most warmly welcoming!

(Barker Bros.—3rd Floor)



Barker Bros

ESTABLISHED-1880

The House of Complete and Competent Home-Furnishing Service.

Los Angeles Home of Berkey & Gay Furniture and Other Dependable Makes.

Pianos, Phonographs, Records—Office Furniture, Filing Systems, Typewriters, Stationery.

724-738 S. Broadway, Bet. 7th & 8th, Los Angeles

Credit Gladly if You Wish It! | Mail Order Service to Distant Homes!

Beautifying Soft Lamplight

does wonderful things with a woman's eyes and complexion and hair! Harsh high lighting strains the eyes and the nerves and hundreds are substituting ugly fixtures for transforming electric lamps.

Our Picture and Gift Department has some exquisite new Shades, popularly priced $1.50 to $20, and standards from $2.50 to $35.

(Barker Bros.—Mezzanine)

Official.

WAR RULES BAN NEW BUILDINGS.

Priorities Committee Issues License Orders.

Construction Essential to Victory Permitted.

Local Board to Pass on All Applications.

[EXCLUSIVE DISPATCH.]

WASHINGTON, Sept. 7.—Because of the universal confusion about building materials and their use during the war, the War Industries Board has just issued a circular through the Priorities Committee. Its chief points are as follows:

Structures, roads or other construction projects falling within the following classifications are hereby approved and no permits or licenses will be required therefor:

1—After having first been cleared and approved by the War Industries Board those undertaken directly by or under contract with the War Department or the Navy Department of the United States or the United States Shipping Board Emergency Fleet Corporation, the bureau of industrial housing and transportation of the United States Department of Labor or the United States Housing Corporation.

2—Repairs or extensions to existing building involving in the aggregate a cost not exceeding $2500.

3—Roadways, buildings and other structures undertaken by or under contract with the United States Railroad Administration or a railroad operated by such administration.

4—Those directly connected with mines producing coal, metals and ferro-alloy mineral, and

5—Public highway improvement and street pavement when expressly approved in writing by the United States Highway Council.

PERMITS REQUIRED.

No building project not falling within one of the foregoing classes shall be undertaken without a permit in writing issued by or under the authority of the chief of the non-war construction section of the priorities division of the War Industries Board.

Should one contemplating building conceive his proposed project to be in the public interest and of such essential character that, under existing conditions, it should not be deferred, then he will make a full statement of the facts in writing under oath and present same to the local representative of the Council of National Defense, applying to such representative for his approval of the proposed construction. Should such local representative approve the construction of the project he will promptly transmit the application, stating clearly and fully his reasons for approving same, to the chief of the non-war construction section of the priorities division of the War Industries Board, Washington, for consideration.

Should the application be finally approved by the priorities division of the construction section permit will issue, which will constitute a warrant to manufacturers and dealers who have taken the pledges of co-operation above mentioned to sell and deliver building material secured for the construction of the licensed building project.

While it is not the policy of the government unnecessarily to interfere with any legitimate business industry or construction project it must be borne in mind that there is an imperative and constantly increasing demand for labor, material and capital for the production and distribution of direct and indirect war needs, to satisfy which much non-war construction must be deferred.

A full realization of this fact by all loyal and patriotic citizens, including State and municipal authorities, is all that is required to postpone such construction activities as interefere with the war programme.

The State and local representatives of the Council of National Defense are with confidence depended upon fully to acquaint the whole people of these United States with the pressing need for the most rigid terms of dollars, but also in economy, measured not only in terms of labor, materials and transportation service.

The construction project which must now be deferred may be undertaken when we shall have won the war and will then furnish employment to the returning artisan now on the battle front, as well as to those who then will be released by strictly war industries.

RABBIS OPPOSE JEWS' NATIONALISTIC PLANS.

[BY A. P. DAY WIRE.]

NEW YORK, Sept. 7.—In a telegram to President Wilson the Rabbis' National Committee has expressed its belief that all attempts to revive separate nationality or nationalistic interest among Jews is a menace to Judaism.

The telegram was sent as a consequence of the President's Jewish New Year message to Rabbi Stephen S. Wise, former president of the Provisional Zionist Committee. Mr. Wilson expressed his deep interest in the reconstructive work which the British mission, headed by Dr. Chaim Weisemann, president of the English Zionist Federation, has been doing in Palestine to make the country the future Jewish homeland.

CHARGE CONTRACTORS WITH EXTRAVAGANCE.

[BY A. P. NIGHT WIRE.]

WASHINGTON, Sept. 6.—Contractors and subcontractors who built the Hog Island (Pa.) shipyard are charged with extravagance during the early days of the work in a report now in the hands of Atty.-Gen. Gregory to be transmitted soon to President Wilson. It was said today the investigation failed to show grounds for criminal prosecution.

The investigators charge that agents of the American International Corporation, which built the plant for the government, in placing orders permitted the charging of exorbitant prices, which in turn were passed on to the government.

Wages at first were on a higher scale than elsewhere, the report says, and many shipyard experts were hired at salaries which in some cases appeared more than commensurate with the ability of the men.

CALIFORNIANS CI... IN LIST FOR RE...

PASADENA YOUTH, ... OF ENGINEERS, U... SINCE JULY

[BY A. P. DAY WIRE.]

WASHINGTON, ... dresses of the Americ... and men who were cited ... by Gen. Pershing in his ... for Thursday were ... the War Department ... Capt. Jesse W. Wood... 945 Golden Gate avenue, ... cisco.

Lieut. James Stanley ... Pasadena.

Lieut. John C. Christ... Iowa.

Sergt. Byron W. Hen... field, Iowa.

Sergt. James B. Layto... Iowa.

Corp. George R. Bo... bine, Iowa.

Private Alt C. Wilso... Iowa.

Lieut. James Stanley ... for bravery by Gen. Per... son of Mr. and Mrs. W... ton of No. 547 South Ma... nue, Pasadena. He ... commission as a Re... Engineering Corps in Jul... Vancouver (Wash.) ... a year's training there, ... tailed for special servi... 23 years old.

Lieut. Colton has been ... since July, although ... acted as detached offi... One Hundred and Se... ment and was the only ... ficer of the One Hundred ... ty-eighth Regiment ... of his last letter he was ... officer with the One Hu... Seventh Regiment.

Lieut. Colton took civil ... courses at the State u... Iowa and California, ... in 1916, he worked for ... geles city engineers ... and afterward for the ... Bridge Company. His br... liam W. Colton, is with ... Division in France. ... brother, Richard, live... parents in Pasadena. ... family has resided for ...

FRANCE WILL DE... REPARATION, ...

[BY A. P. DAY WIRE.]

MILWAUKEE, Sept. ... Lausanne, member of ... high commission to ... States, told more than ... who gathered at the ... last night to celebr... Day, that the people ... would insist on full ... Germany when peace ... "The peace demand... can be stated in the ... reparation, restitution ... tees," he declared.

BAY CITY POLICE ...

[BY A. P. DAY WIRE.]

SAN FRANCISCO, ... San Francisco police ... result of a meeting ... here, will seek through ... people a $20 per month ... salary. The policemen ... of living justified their ... troimen get $126 per ...

ALARMED O... HER CONDI...

Mrs. Parker Hel... Four Long Y...

Nothing Helped ... She Took Ta...

Appetite Splendi... Sleep Ten Hour...

Still another cure ... adds her voice to the ... have already indorsed ... medicine, Tanlac. ... ker, wife of a well-... ant living at 2218 Bu... Francisco, where they ... for the last fourteen ... condition had become ... a result of indigestion ... that her family as well ... had become alarmed ... states she has been ... the use of Tanlac ... that she has taken a ... life.

"I have suffered for ... years," said Mrs. Parker ... ing her case to a Tan... tive, "from a very se... digestion and dyspep... fered after meals ... vomiting, and the gas ... caused fearful pains ... sometimes almost ... breath. There was ... sensation and pains in ... stomach, also pains in ... my neck, extending ... of my spine, and I was ... the least noise would ... could hardly sleep at ... get up in the morning ... worn out. My liver ... my color was bad, ... stipated all the time, ... was all gone, and I had ... or energy. I tried every ... of or heard about, but ... worse, and my condi... serious during the ... my family, as well as ... came alarmed.

"So when I read ... helping others I took ... ting a bottle, and ... that in just a day or ... it was taking hold ... I soon got so I could ... hurting me, and the ... neck and back be... severe. Everything ... with me now, can be... ing on my stomach, ... have improved wo... liver seems in per... been relieved of ... my friends often ... color is clearing up ... eight to ten hours ... and get up in the ... ly rested and refre... tite is splendid, and I ... ture out of eating ... long time. My ... creased until I can ... without feeling tired ... ing me new life and ... have improved so ... I feel like I am ... on life."

Tanlac is sold ... Pasadena and San ... Drug Co., under ... tion of a special ... tive.—[Advertise...

Hidde...

ROBBER GUI... TO CAC...

German Who Sto... Diamonds and ... Case Puzz...

LEADING police officials to th... spot where he had buried h... loot, Leo C. Wende, last ev... ning directed the officers to dig ... a hill near Coyote Pass and then ... uncovered the small fortune in dia... monds, jewelry, watches and cas... which he had stolen from the stor... of Donavan & Seamans Company, ... No. 742 South Broadway, on th... morning of August 17, last.

On Thursday Wende admitted t... the police that he had committe... the robbery and then he asked fo... an attorney. He refused to con... sider any other than Joseph Ford, ... attorney for the firm he had robbed. ... Mr. Ford was called in and Wende, ... after telling him that he would pro... duce the loot, asked to be informed ... of his legal status.

All Friday he talked, first to De... tectives J. E. Winn and D. A. Mur... phy, who arrested him as the rob... ber suspect on August 30, at Ninth ... and Los Angeles streets, then to De... tective Captain Home and Chief ... Butler. Late yesterday afternoon ... Wende, in an automobile with Chief ... Butler, Capt. Home, Detectives Mur... phy and Winn and Attorney Ford, ... directed the officers to drive to three ... places.

AT THREE PLACES.

The first place, in the back of ... lumber yard on Crocker, near ... Agatha street, Wende led the police ... officials to a much frequented spot ... where, in plain sight, subject to dis... covery at any moment, was a canvas ... sack, which contained several small ... books and memoranda of the ... jewelry company. Next Wende ... asked the police to drive to the ... Indiana-street school, and under ... that structure, carelessly wrapped ... up, and so placed that the package ... might have been noticed at any ... time by school children, were the ... steel trays, from which Wende had ... carefully removed all the valuables. ...

Wende then directed the police to ... drive him to a hill just northeast of ... Coyote Pass, ten miles from the ... schoolhouse. Arrived there Wende ... directed Chief Butler and Capt. ... Home, who were equipped with ... spades, to dig in three different ... places.

In the first spot, after removing ... a carefully planted cactus plant and ... digging two feet into the earth, they ... found a battery box, and in it ... was a portion of the jewels stolen ... In two other spots, hidden in exactly ... the same manner and marked by ... cactus plants which Wende had ... planted over them, was found the ... remainder of the loot.

CHECK UP THE LOOT.

Presenting one of the most unu... sual psychological studies in the ... history of criminal activity in Los ... Angeles, Wende sat last night in ... Detective Captain Home's office ... while Chief Butler, Capt. Home, ... D. Donavan, manager and part ... owner of the jewelry store; Joseph ... Ford, the latter's attorney, and De... tectives Winn and Murphy checked ... up the jewelry found. The total ... value is $28,942.50, including $44... in cash.

Many times, when the officers ... made mistakes in appraisements of ... the rings, Wende, from a list of his ... own making, corrected them, giving ... the correct value of the item, its lot ... number and a description of it.

Police officials are puzzled by the ... case. Wende began to break down ... under the continual questioning to ... which he was subjected, questioning ... which allowed of no interruption, ... and which continued day and night ... since the time of his arrest till yes... terday morning.

On Friday, while closeted with ... Capt. Home, Chief Butler and Attor... ney Ford, Wende stated that he ... would begin his confession at the ... time with the actual robbery. He ... refused to give any information con... cerning his past, except to state that ... he was born in Germany, where he ... moved in official circles. From this ... he was marked by the police ... a man of unusual education, and ... did vouchsafe the information ... that he was a chemist by profession ... in his native land.

The opinion that Wende is either ...

A Dandy ... Situated on ... Pay For I...



A cozy, comfortable, well ... Angeles. Convenient to V...

This pretty home faces north on b... protected cement porch, on street ... lined lawns lined with rows of ... shade trees.

A light, airy, well ventilated home, ... a sun room with glass on three s... can be opened, making a comforta... desired.

The home is modern, with hardwood ...

Price Co...

To responsible people we ... to show good faith. $32.5...

Los Ang...

Sec...

Home 60127

BAN DINGS.

...ee Issues ...ers.

...ial to Vic... ...ed.

...ss on All ...ns.

...CH.] 7.—Because ...usion about ...their use dur... ...r Industries ... a circular ... Committee. ...follows: ...other con... ...g within the ...are hereby ...s or licenses ...: ...been cleared ...ar Industries ...n directly by ...the War De... Department ...r the United ... Emergency ...bureau of in... ...transportation ...epartment of ...tates Housing ...

...ons to exist... ...n the aggre... ...ing $2500. ...m and other ...by or under ...nited States ...n or a rail... ...administra...

...nnected with ...metals and ... improvement ...hen expressly ...y the United ...

...IRED. ... not falling ...going classes ...thout a per... ...by or under ...chief of the ...section of the ...e War Indus...

...liating build... ...ed project to ...t and of such ...t, under ex... ...uld not be de... ...make a full ...n writing un... ...same to the ...the Council ...applying do ...his approval ...ction. Should ...itive approve ...e project he ...the applica... ...and fully his ...name, to the ...construction ...e division of ...Board, Wash... ...

...ion be finally ...rities division ...ection permit ...constitute ...ers and deal... ...the pledges of ...ntioned to sell ...material se... ...tion of the li... ...

...policy of the ...rily to inter... ...e business in... ...project. It ...d that there is ...constantly in... ...labor, mate... ...the production ...rect and indi... ...satisfy which ...ction must be ...

...f this fact by ...citizens, in... ...ncipal) author... ...uired to post... ...activities as ...r programme. ...al representa... National De... ...fence depended ...nt the whole ...d States with ...he most rigid ...out also in ...ot only in ...is and trans... ...

...roject which ...may be un... ...ill have won ...furnish em... ...rning artisan... ...nt, as well as ...ll be released ...ies. ...

JEWS' IC PLANS.

...WIRE.] ...7.—In a tele... ...ssan the Rab... ...ee has ex... ...t all attempts ...onality or na... ...ong Jews is a ... ...ent as a con... ...ident's Jewish ...o Rabbi Ste... ...r president of ...st Committee. ...is deep inter... ...ve work which ...eaded by Dr. ...esident of the ...ition, has been ...ake the coun... ...h homeland.

RACTORS VAGANCE.

...WIRE.] ...pt. 6.—Con... ...ractors who ...(Pa.) shipyard ...vagance dur... ...the work in a ...ands of Attv.-... ...nnamitted soon ...it was said to ...failed to show ...prosecution. ...charge, that ...n Internation... ...built the plant ...in placing or... ...charging of ex... ...n turn were ...rnment. ...e on a higher ...e, the report ...pyard—experts ...which in some ...than commen... ...of the men.

CALIFORNIANS CITED IN LIST FOR BRAV...

PASADENA YOUTH, LIEUT... OF ENGINEERS, UNDER F... SINCE JULY.

[BY A. P. DAY WIRE.]

WASHINGTON, Sept. ... dresses of the American ... and men who were cited for ... by Gen. Pershing in his cr... for Thursday were announ... the War Department as fol...

Capt. Jesse W. Woolridge, 945 Golden Gate avenue, San... cisco.

Lieut. James Stanley ... Pasadena.

Lieut. John C. Christopher, ... Iowa.

Sergt. Byron W. Hamilton, ...field, Iowa.

Sergt. James B. Lapley, ... Iowa.

Corp. George R. Bousted, ...bine, Iowa.

Private Alt C. Wilken, ... Iowa.

Lieut. James Stanley Colton, ...for bravery by Gen. Pershing, ...son of Mr. and Mrs. William ...ton of No. 547 South Madi... ...nue, Pasadena. He receiv... ...commission as a lieutenant ... Engineering Corps in July, ... Vancouver (Wash.) Barracks ... a year's training there, and ...tailed for special service. ... 23 years old.

Lieut. Colton has been ... since July, although previ... acted as detached officer ... One Hundred and Sixteen... ment and was the engine... ficer of the One Hundred and ...ty-eighth Regiment. At ... of his last letter he was a ... officer with the One Hun... Seventh Regiment.

Lieut. Colton took civil engi... courses at the State univer... Iowa and California. For ... in 1916, he worked for the ...geles city engineering de... and afterward for the ... Bridge Company. His brot... liam W. Colton, is with the ... Division in France. A ... brother, Richard, lives ... parents in Pasadena, whi... family has resided for se...

FRANCE WILL DEMA... REPARATION, HE ...

[BY A. P. DAY WIRE.]

MILWAUKEE, Sept. ... Lausanne, member of the ... high commission to the ... States, told more than ... who gathered at the audito... last night to celebrate ... Day, that the people of ... would insist on full pay... Germany when peace is si...

"The peace demands it ... can be stated in three ... reparation, restitution and ... tees," he declared.

BAY CITY POLICE ASK ...

[BY A. P. DAY WIRE.]

SAN FRANCISCO, Sept. ... San Francisco police force ... result of a meeting of the ... here, will seek through a ... people a $20 per month ... salary. The policemen and ... of living justified their ... troimen get $126 per ...

ALARMED OV... HER CONDI...

Mrs. Parker Had S... Four Long Yea...

Nothing Helped He... She Took Tanla...

Appetite Splendid a... Sleep Ten Hours a ...

Still another comes f... adds her voice to the hun... have already indorsed ... medicine, Tanlac. Mrs. ... ker, wife of a well-know... ant living at 2318 Sutter ... Francisco, where they have ... for the last fourteen years, ... condition had become so ... a result of indigestion and ... that her family as well as ... had become alarmed. ... states she has been so ... the use of Tanlac that ... that she has taken a new ... life.

"I have suffered for the ... years," said Mrs. Parker, ... ing her case to a Tanlac ... tive, "from a very severe ... digestion and dyspepsia. I ... fered after meals from ... vomiting, and the gas on my ... caused fearful pains around ... sometimes almost cutting ... breath. There were ... sensation and pains in the ... stomach, also pains in the ... my neck, extending down to ... of my spine, and I was so ... the least noise would start ... could hardly sleep at all, ... get up in the mornings ... worn out. My liver refused ... my color was bad, and I ... stipated all the time. My ... was all gone, and I had no ... or energy. I tried everything ... of or heard about, but ... worse, and my condition ... serious during the past year ... my family, as well as my ... came alarmed.

"So when I read how ... helping others I lost no time ... ting a bottle, and do you ... that in just a day or so I ... it was taking hold of me. ... I soon got so I could eat ... hurting me, and the pains ... neck and back began to ... severe. Everything I ate ... with me now, gas has ceased ... ting on my stomach, and my ... have improved wonderfully, ... liver seems in good shape. ... been relieved of constipa... my friends often speak of ... color is clearing up, I get ... eight to ten hours without ... and get up in the morning ... ly rested and refreshed, my ... tite is splendid, and I gain ... ure out of eating that I ... long time. My strength ... creased until I can take ... without feeling tired. Tanlac ... me new life and energy, ... have improved so much that ... I feel like I am taking a ... on life."

Tanlac is sold in Los ... Pasadena and San Diego by ... Drug Co., under the per... tion of a special Tanlac ... tive.—[Advertisement.

Hidden in Hill.

ROBBER GUIDES POLICE TO CACHE OF JEWELS.

German Who Stole Small Fortune in Diamonds and Cash Confesses; Case Puzzles Officers.

LEADING police officials to the spot where he had buried his loot, Leo C. Wende, last evening directed the officers to dig in a hill near Coyote Pass and there recovered the small fortune in diamonds, jewelry, watches and cash which he had stolen from the store of Bowman & Seamans Company, No. 703 South Broadway, on the morning of August 17, last.

On Thursday Wende admitted to the police that he had committed the robbery and then he asked for an attorney. He refused to confess any other than Joseph Ford, attorney for the firm he had robbed. Mr. Ford was called in and Wende, after telling him that he would produce the loot, asked to be informed of its legal status.

All Friday he talked, first to Deputy J. E. Winn and D. A. Murphy, who arrested him as the robber suspect on August 30, at Ninth and Los Angeles streets, then to Detective Captain Home and Chief Auditt. Late yesterday afternoon, Wende, in an automobile with Chief Auditt, Capt. Home, Detectives Murphy and Winn and Attorney Ford, guided the officers to drive to three

AT THREE PLACES.

The first place, in the back of a lumber yard on Crocker, near Ninth street, Wende led the police to this a much frequented spot, even in plain sight, subject to discovery at any moment, was a canvas sack which contained several small articles and memoranda of the robbery company. Next Wende led the police to drive to the Ninth-street school, and under the structure, carelessly wrapped and so placed that the package would have been noticed at any time by school children, were the jewels, from which Wende had carefully removed all the valuables. Here he directed the police to drive him to a hill just northeast of Lincoln Park, ten miles from the business. Arrived there Wende guided Chief Butler and Capt. Home, who were equipped with picks, to dig in three different

spots.

At the first spot, after removing a carefully planted cactus plant and digging two feet into the earth, the men found a battery box, and in it a large portion of the jewels stolen. In two other spots, hidden in exactly the same manner and marked by similar signals which Wende had placed over them, was found the balance of the loot.

SUCK UP THE LOOT.

During one of the most unpsychological studies in the field of criminal activity in Los Angeles, Wende sat last night in Captain Home's office, while Chief Butler, Capt. Home, J. E. Winn, manager and part owner of the jewelry store; Joseph Ford, the latter's attorney, and Deputy Winn and Murphy checked over the jewelry found. The total value is $18,943.50, including $440 in

Many times, when the officers made mistakes in appraisements of the loot, Wende, from a list of his dealings, corrected them, giving the correct value of the item, its lot number and a description of it.

Police officials are puzzled by the way Wende began to break down under the continual questioning to which he was subjected, questioning being stopped of no interruption for a period continued day and night, from the time of his arrest till yesterday morning.

Late Friday, while closeted with Capt. Home, Chief Butler and Attorney Ford, Wende stated that he would begin his confession of his crime with the actual robbery. He refused to give any information concerning his past, except to state that he was born in Germany, where he has lived in official circles. From the first he was marked by the police as a man of unusual education, and has vouchsafe the information that he was a chemist by profession in his native land.

The opinion that Wende is either a master criminal or is insane was expressed last night by the police. Apparently normal, coolheaded and without the least sign of malice in his demeanor or his speech, Wende sat and assisted in the checking up of his spoils. He told Chief Butler and Capt. Home that he would feel better if there were no reward given by the jewelry company for the recovery of the diamonds and jewelry.

"I would feel better," said Wende, "if no one profited by my act. I wish to take every lawful step to undo an unlawful action. I wish no one to profit by my criminal activity."

On Thursday, Chief Butler and Capt. Home explained to Wende that there were two ways he could act; first, to confess his crime and show where he had hidden the valuables; second, to go to the penitentiary. The two officials took Wende into their confidence and showed him that they had evidence enough, although they lacked the stolen goods, to send him to the penitentiary for ten or fifteen years. He was told that he would receive a lighter sentence if he would aid the officers.

"Give me a day to think this over," said Wende. "I am not one who makes up his mind in a hurry." And on Friday he asked for Mr. Donovan's attorney, refusing all others. Yesterday morning he began his confession, which ended by leading the police to his cache.

TELLS OF CRIME.

In a cool summary of his crime, Wende said last night:

"I first separated the jewelry from the impediments, taking the trays, wrapping them up in one package, placing the checks and other papers in another and the jewelry and cash in a third package. As a container for the money and the other valuables I secured battery cases, which, as you know, are made of the finest steel, are hermetically sealed, being thus waterproof, and, in a measure, are indestructible. In the latter boxes I placed the diamonds and the rings, the watches and the $450 in cash, which I took from the safe. Then I placed the checks in one spot, the trays in another and buried the jewelry. I have nothing more to say. I stole the stuff, and now I have recovered it. There is nothing further to be done."

Chief Butler announced last night that the recovery of the valuables will probably save the life of George G. Keeberle, the watchmaker, who, according to custom, opens the Donovan & Seaman's store on the morning of the theft. Mr. Koeberle, according to Chief Butler, has been lying at death's door for several days because of the nerve strain and the humiliation caused by his being under suspicion for the first three or four days after the robbery.

VENIZELOS CAUTIONS GREEKS TO ECONOMY.

[BY ATLANTIC CABLE AND A. P.]

ATHENS, Sept. 7.—Predicting success for the Allies in their conflict with the Central Powers, Premier Venizelos, in a recent address at Pozani where he was the guest of the Municipality, urged upon the Greek nation the adoption of a policy of radical economy, in order that Greece might come out of the war with a minimum of debt and in shape to meet the pressing problems which would then arise in an economic way.

APPENDICITIS VICTIM.

[EXCLUSIVE DISPATCH.]

WHITTIER, Sept. 7. — Clarence Montgomery, son of Mr. and Mrs. L. C. Montgomery, died today at the Whittier Hospital, following an operation several days ago for appendicitis. The young man is well known here, having graduated from the local High School. Last year he was a student at the University of Southern California. He was taken sick at Williams, Ariz., a few days ago, and was rushed home for an operation. Funeral services will be held from the Methodist Church Monday afternoon at 3:30 o'clock, Rev. George B. Cliff, pastor, officiating.

HERE ARE FAIR FOOD PRICES.

Quotations Show What You Should Pay Today for Things to Eat.

The following official quotations on foodstuffs, fixed by the Los Angeles Fair-Price Committee of the Food Administration as neither a minimum nor a maximum, but as constituting a fair price for the commodities named, are now in effect:

Potatoes—Fancy Highlands, 100 pounds, wholesale, $3.00-$3.10; retail, 3½-3¾ cents per pound.

Onions—Fancy Browns, 100 pounds, wholesale, $2.25-$2.35; retail, 2¾-3 cents per pound.

Flour — First family, 49 pounds, wholesale, $2.88; retail, $3.13; 24½ pounds, wholesale, $1.47; retail, $1.60; 10 pounds, wholesale, 65 cents; retail, 71 cents.

Corn meal—10 pounds, yellow, wholesale, 62 cents; retail, 74 cents; white, wholesale, 70 cents; retail, 84 cents.

Sugar—Granulated, 100-pound sack, wholesale, $7.60; retail, 2 pounds, 18 cents.

Bread—24 ounces, wholesale, 12 cents; retail, 14 cents; 16 ounces, wholesale, 8 cents; retail, 10 cents.

Milk — Wholesale, 13 cents per quart, 7 cents per pint; retail, 14 cents per quart, 8 cents per pint.

Butter—Creamery, extra, 1-pound carton, wholesale, 53-54 cents; retail, 59-60 cents.

Oleomargarine—Best grades, per pound, wholesale, 31½-35½ cents; retail, 36-40 cents.

Eggs—Extra selected, dozen, wholesale, 62-63 cents; retail, 66-68 cents; selected, dozen, wholesale, 56-57 cents; retail, 60-62 cents. Extra selected storage, dozen, wholesale, 46-48 cents; retail, 51-53 cents.

CAMP LEWIS BRIGADE COMMANDERS NAMED.

THIRTEENTH DIVISION NICKNAME AND SONGS FOUR INTO OFFICE.

[BY A. P. DAY WIRE.]

CAMP LEWIS, TACOMA (Wash.) Sept. 7.—Brig.-Gen. Frank B. Watson will command the Twenty-sixth Infantry Brigade of the Thirteenth Division and Brig.-Gen. William P. Ennis the Thirteenth Field Artillery Brigade, according to orders received here today from Washington.

Songs and nicknames for the Thirteenth Division from mothers of soldiers, from sweethearts, from wives, brothers and sisters, have been pouring into the division intelligence office here since it was announced a fighting name and fighting songs were wanted.

From every State in the West from which this camp draws men have come songs and nicknames for the division. From them will be selected one name by which the division of westerners will be known and because of the high value of the songs already submitted it is believed more than half a dozen will be available for teaching the soldiers. It was requested the songs be set to popular music already published.

With the arrival of approximately 500 drafted men in one lot from Seattle, 1660 men were received here yesterday. Washington supplied practically all of these, sending 1335 men.

Revenue Bill.

LIQUOR REVISE MAY DELAY TAX

House Expects to Reach Final Vote Next Week.

Should Become Law by November 1, Leaders Say.

Kitchin Delivers Longest Speech on Measure.

[BY A. P. NIGHT WIRE.]

WASHINGTON, Sept. 7.—Explanation of the revenue bill was concluded in the House today by Chairman Kitchin of the Ways and Means Committee. Mr. Kitchin started speaking yesterday and members said his address was the longest ever delivered in the House.

Probable effect of prohibition legislation on the nation's revenues was discussed by Mr. Kitchin in explaining the beverage section of the war tax measure. He also took up the war and excess profits features as well as those affecting corporations and luxuries.

General debate on the bill will continue next week and leaders tonight revised their predictions for passage of the measure next Saturday. They believe now that minor committee revisions, possibly of the liquor taxes because of pending prohibition legislation, and debate will prevent a final vote before September 17 or 18.

Mr. Kitchin in his speech said the bill should be enacted by both houses of Congress by November 1 and he expressed the hope that another war revenue measure next year would not be necessary, although he said that if national prohibition is enacted, new tax sources will have to be found to replace the $1,250,000,000 estimate tax on alcoholic beverages provided for in the present measure.

BEER LOSS HEAVY.

Such legislation, Mr. Kitchin said, probably will not be necessary before next year, although the administration order, announced yesterday stopping the manufacture of beer December 1, next, will cause a loss under the present bill of about $120,000,000.

"We feel that the bill is not too hard on corporations. We are not so hard on them as at first blush it might seem. We're not confiscating their incomes," said Mr. Kitchin, in commenting on the increase of corporation income tax from 6 per cent. to 18 per cent. "The allowance for a 6 per cent. rebate on dividends distributed," he added, "would stimulate payment to stockholders and increase Federal receipts from individual income surtaxes."

Representative Longworth, Republican, interrupted to suggest that the only essential differences between the committee and the Treasury Department was over the proposed rebate and the increase in excess profits rates.

"I've seen reports of 'a great contest, a great conflict' with Secretary McAdoo," Representative Kitchin replied. "Every man on the committee knows there hasn't been one report which was not apparently a deliberate misrepresentation and deliberately designed to deceive the public.

McADOO SATISFIED.

"This bill is satisfactory to the Secretary and other Treasury officials," he continued, confirming Representative Longworth's statement of the only two essential differences, which he said, were pleasant and not acrimonious differences.

Representative Moore of Pennsylvania, Republican, observed that the Treasury had made many suggestions to the committee which it had not accepted and Representative Kitchin said all these had been "threshed out."

Democrats applauded when Representative Longworth said that as the bill raises only part of the revenues needed it was no derogation of House dignity to consult with Treasury officials.

Regarding the difference over increasing excess profits rates, Representative Kitchin said the committee had been unanimous for the increase despite the Treasury's objections.

"It was the only right, wise and fair thing to do," he said. "Otherwise some successful corporations would be guaranteed that their taxes should not be raised a penny while 90 per cent would have taxes increased from 50 to 300 per cent."

HALF BRITISH TAX.

The corporate income tax rate of 18 per cent., he said, will be less than half of the present British tax, and the committee had made provision against the excess profits taxes bearing heavily on small corporations by placing only approximately 10 per cent. of burden on excess profits and 90 per cent. on war profits.

The excess profits plan, the majority leader said, would raise more revenue than the war profits plan, but he and Representative Moore emphasized that alternative plan of taxing corporations under both the war and excess profits plan—whichever will bring most to the government—is made mandatory upon the Treasury Department.

Explaining inheritance tax increases, Mr. Kitchin said the raise from 25 to 40 per cent. in the maximum rate (on estates over $10,000,000) was "a pretty good, healthy increase."

To the suggestion that orders of the War Industries Board are resulting in curtailment of manufacturers' profits, Mr. Kitchin said:

"In estimating revenues from this bill, we estimated that conditions would go along about as they have been. Of course, the War Industries Board could issue orders that would destroy one billion or even two billions of revenue, but we're hoping and assuming that they will not so exercise their power as to materially reduce revenues."

LUXURIES ALL COVERED.

Several members asked if any thought had been given to sources of revenue to supplant losses from prohibition, suggesting consumption taxes on coffee, sugar and other luxuries.

"I think we've covered about all the luxuries we could think of," Mr. Kitchin said, explaining that a 1-cent tax on tea brings only $1,000,000.

"We will have to wait until conditions then existing when a new bill is written are seen," he continued. "Some time we may have to come to more taxes, but conditions will be different if it is necessary next year to write another revenue bill. I hope it will not be necessary.

"Maybe we might get $200,000,000 to $300,000,000 more from tariff increases. Also we could levy consumption taxes, gross sales taxes and we might increase the income tax, on the small brackets, and get $100,000,000 to $200,000,000. But you could not get any $300,000,000 out of tea and coffee."

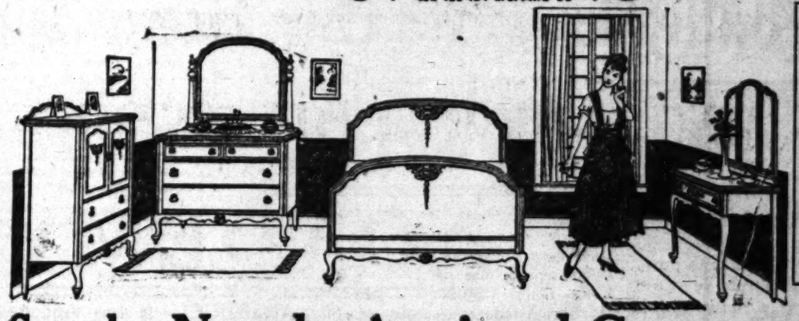
When asked how soon the increased beverage taxes would go into effect, Representative Kitchin said:

"As soon as the Senate passes the bill."

HIGH SCHOOL ROMANCE.

A marriage license was issued in Los Angeles yesterday to Charles A. Windham, aged 23, son of former Mayor Charles H. Windham of Long Beach, and Miss Mary Barnett, daughter of Job Barnett, capitalist, who resides at Ninth street and American avenue, Long Beach. The wedding, which probably will take place next week, will be the culmination of a high school romance. Both are graduates of the Long Beach High School.

"48 Years of Integrity." LOS ANGELES FURNITURE CO. 420-422-424 S. SPRING ST. "Shop on Spring St. and SAVE"



—for home beautifying suggestions visit our RUG and DRAPERY DEPARTMENT

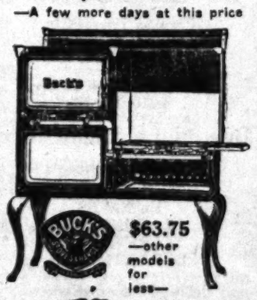
Here are delightful fall arrivals that will freshen up your home at a small expense. It is surprising how a few draperies or a new rug will improve the appearance of a room.

See the Newly Arrived Conceptions in Distinctive Furniture --- Unusually Rich Designs at Our Low Spring Street Prices

Were it not for the fact that our eastern buyer foresaw the scarcity of good furniture and furniture materials which prevails today and made heavy advance purchases *at the old prices*, such values as we are now offering would be *absolutely impossible*. Nearly every piece of furniture on our floors was contracted for many months ago. If sold according to today's factory prices, furniture of this type would cost you 25 to 100 per cent. more. Our Spring Street location means smaller overhead expense and consequently lower prices on the merchandise we offer. Whether it is a suite or a single piece—whether it is bedroom, living room, dining room furniture, rugs, draperies or a gas range for your kitchen—you will profit by buying here.

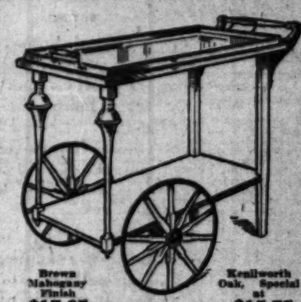


$25.75 —A few more days at this price



$63.75 —other models for less—

Buy Your Refrigerator Now! Now is the time to buy your refrigerator while season-end prices are in effect. It will pay you to buy now for next season.



Brown Mahogany Finish $17.85

Kenilworth Oak, Special at $15.75

We direct your special attention to our exceptional values in Period dining tables. Also Period dining chairs with tapestry or leather upholstering and with either panel or cane backs. Come in tomorrow and visit our various departments before the newest things are gone.



Liberal Weekly or Monthly Terms to Suit You

"48 Years of Integrity." FURNITURE CARPETS DRAPERIES STOVES — LOS ANGELES FURNITURE CO. — THE OLDEST HOME FURNISHING HOUSE IN LOS ANGELES "Shop on Spring Street and SAVE."

420-422-424 S. SPRING ST.

On Spring St. --- Between 4th and 5th --- On Spring St.

In Collision.

J. STITT WILSON'S SON IS AIRPLANE VICTIM.

WILLIAM GLADSTONE WILSON, son of J. Stitt Wilson, former Mayor of Berkeley, was instantly killed at Mather Field, near Sacramento, yesterday afternoon when his airplane tumbled to earth after colliding head on with another machine at a height of 3500 feet. James E. Wilson of Pueblo, Colo., piloting the other plane, died of his injuries a few minutes after he was removed to a hospital. The two men are no relation. Their bodies now lie, draped with American flags, at a Sacramento undertaking establishment.

William G. Wilson, better known as Gladstone Wilson, was drafted a year ago and trained in the artillery. His qualities of leadership were so marked that he was retained on the Coast to assist in the drilling of recruits when the rest of the regiment was transferred. He had been flying only a few weeks and was still a cadet in aviation.

Wilson was 25 years old. At the University of California he took prominant parts in dramatic activities. Both his sisters are of histrionic prominence. Mrs. Gladys Conway of No. 257 South Vermont avenue, this city, was at one time in the Belasco stock company; Mrs. Violet Pischel is now at St. Louis, giving her services for cantonment entertainment. Young Wilson became known also as an orator when he toured the State in a campaign against saloons after his graduation from the university.

It is not known how yesterday's accident occured. The collision occured at Walsh Station, just south of Mather Field, and a civilian witnessing it telephoned the news to the field. Witnesses declared the two machines came together head on. One of the planes dropped as straight as a plummet, turning over and over. The other appeared to be descending for a landing, but struck with great force.

Just Once! Try Dodson's Liver Tone! Take No Calomel! Listen To Me!

If bilious, constipated, headachy or sick, I guarantee relief without taking dangerous calomel which sickens and salivates.

Stop using calomel! It makes you sick. Don't lose a day's work. If you feel lazy, sluggish, bilious or constipated, listen to me!

Calomel is mercury or quicksilver which causes necrosis of the bones. Calomel, when it comes into contact with sour bile, crashes into it, breaking it up. This is when you feel that awful nausea and cramping. If you are "all knocked-out," if your liver is torpid and bowels constipated or you have headache, dizziness, coated tongue, breath is bad or stomach sour, just try a spoonful of harmless Dodson's Liver Tone.

Here's my guarante — Go to any drug store and get a bottle of Dodson's Liver Tone for a few cents. Take a spoonful tonight, and if it doesn't straighten you right up and make you feel fine and vigorous by morning, I want you to go back to the store and get your money. Dodson's Liver Tone is destroying the sale of calomel because it is real liver medicine; entirely vegetable, therefore it cannot salivate or make you sick.

I guarantee that one spoonful of Dodson's Liver Tone will put your sluggish liver to work and clean your bowels of that sour bile and constipated waste which is clogging your system and making you feel miserable. I guarantee that a bottle of Dodson's Liver Tone will keep the entire family feeling fine for months. Give it to your children. It is harmless; doesn't gripe and they like its pleasant taste.

On Italian Front.

AUSTRIANS SUFFER BIG LOSS BY FRENCH BLOW.

[BY ATLANTIC CABLE AND A. P.]

ITALIAN HEADQUARTERS IN NORTHERN ITALY, Sept. 7.—(Havas.) French troops yesterday executed a surprise attack to the east of Asiago after a short, but intensive artillery preparation.

The enemy resisted stubbornly and lost heavily through the French artillery fire and grenades.

The French destroyed a number of enemy shelters and took prisoners. The losses of the French were slight.

PECULIAR ACCIDENT.

Bakersfield Woman Rendered Temporarily Blind by Injury to Head.

[EXCLUSIVE DISPATCH.]

ORANGE, Sept. 7.—Struck on the head by the tongue of a wagon and made blind for several hours was the peculiar experience of Mrs. T. J. Stone of Bakersfield, a visitor at the J. A. Burbank home in Olive. Mrs. Stone was standing in the yard in front of a farm wagon, the tongue of which was standing in a perpendicular position, and was talking to a member of the family about to leave in his machine. In turning the car it struck the wagon, knocking the tongue down upon Mrs. Stone, who suffered severe head injuries. While conscious, she was unable to see for some hours, the blow having impaired the optic nerve.

A Dandy Home---Big Garage

Situated on Corner Lot just off of West 48th Street.

Pay For It, Only $32.50 a Month



A cozy, comfortable, well appointed home situated on one of the prettiest streets in all Los Angeles. Convenient to West 48th street car line, good stores, school and church.

This pretty home faces north on big corner lot, has big concreted cement porch, on street of pretty homes, concreted lawns lined with rows of graceful palms and shade trees.

A light, airy, well ventilated home, a feature of which is a sun room with glass on three sides. These windows can be opened, making a comfortable sleeping porch, if desired.

The house is modern, with hardwood floors and up-to-date built-in features, has large living and dining rooms, separated only by archway; has pressed brick fireplace with built-in bookcases on either side, elaborate built-in buffet. Two sleeping rooms are separated by modernly-equipped bathroom. Cabinet kitchen is complete with cooler, water heater and bins and cabinets galore. Also breakfast porch or room.

This house has been occupied, but our decorators have just finished putting it in new-like condition throughout. It is a bargain at the price of only $3500.

Price Complete Now Only $3500

To responsible people we will make our usual monthly rental terms. Small cash payment to show good faith. $32.50 a month for balance will include interest, taxes and insurance.

Los Angeles Investment Company

"Builders of Good Homes"

Second Floor Investment Building

Broadway at Eighth

Home 60127 Main 5647

X-RAY DENTIST



The Only Reliable and Scientific Method of knowing the exact condition of your teeth. $1

By this means we can detect diseased or abscessed conditions of the teeth which may lead to serious bodily disorders as rheumatism, loss of appetite, headache, neuralgia, intestinal indigestion, enfeebled eyesight and energy.

Pyorrhea Successfully Treated by Scientific Methods

Be sure you are free from this dreaded disease, which works such ravages in the mouth and causes the loss of sound teeth and often produces disease and death by distributing its poison to remote parts of the body. If taken in the early stages it can be successfully treated. Come in and talk it over with us.

Painless Extraction FREE When Plates Are Ordered WHY Pay More?

Plates Repaired (like new) ..... $1 up
Silver and Amalgam Fillings ... 50c to $1
Porcelain and Gold Fillings ..... $2 up
Gold Crowns, 22K $5
Porcelain Crowns $5
Bridgework (best) $5
15 Years' Protective Guarantee.

EXAMINATION FREE.
Hours: 8:30 to 7. Lady Attendant. Sunday, 10 to 12.
Phones: Pico 2315; Home 10922.

$10.00 FULL SET GUARANTEED

DR. ZIMMERMAN
303-304-305 Broadway Central Bldg.
434 So. Broadway.

Alaska Refrigerator
For Cold Air Circulation

Case-Smurr-Damerel Hdw. Co.
412 S. Broadway.

Schools and Colleges

URBAN MILITARY ACADEMY

"The Military School With the Home Life"
Exclusively for Young Boys

Attractively situated in the beautiful Westlake district, just adjoining Westlake Park, and one of the exclusive residential sections of Los Angeles. A military school of home environment exclusively for young boys. Well equipped dormitories and open-air sleeping apartments during the entire year. A school offering exceptional advantages by constant supervision of the boy—his daily home life, school activities and at play. All kinds of outdoor athletics suitable for young boys. Parents will find just the refinements and the home supervision which will make for well-trained minds and bodies.

Fall Term Begins September 16

By reason of small classes pupils receive individual attention. As a result of this, greater power of concentration is developed in the boy.

For Information and Year Book Address Urban Military Academy, 802 Alvarado Street, Los Angeles



JEFF JEFFERSON MODERN SCHOOL OF DRAMA.
(Legitimate stage star for 12 years with the world's principal managements; also two years in pictures.)

For three years I have been conducting the largest and most up-to-date school in San Francisco. I am now running in full swing my Los Angeles Branch to meet present demands for talent. I have dozens of pupils now playing professionally in both Pictures and Legitimate, TWO of whom are playing LEADING RIGHT HERE. Names and studio address of these people furnished on request. Can I say more? VOICE TRAINING, PUBLIC SPEAKING—the voice strengthened and developed; enunciation, breathing, and all essentials to artistic acting. NO WEAKNESS IN OLD-TIME METHODS. I will quickly impart to you the necessary confidence and ability to acquit yourself creditably before the public. I will MAKE A VOICE for you, then teach you how to USE it. I do not PRETEND to do the IMPOSSIBLE, but if you have natural talent, I will make the MOST of you, and give you that essential polish with which the professional actor or actress is identified. Into MY course I cram the cream of my LIFETIME STUDY—no PADDING. Where else can you find this offer? MOTION PICTURES AND DRAMA—I am offering a special combination Dramatic-Picture Course, for those contemplating a picture career. Any authority will tell you that success in pictures requires a real dramatic foundation. YOU MUST LEARN TO FEEL. If you take this course and are sincere, conscientious and devote your WHOLE SPARE MINUTE to study at home as well as at the studio, you are bound to MAKE GOOD. SPECIAL COURSE OFFERED FOR THOSE ASPIRING TO BECOME PROFESSIONAL TEACHERS. SPECIAL COURSE in MUSICAL MONOLOGUE and RECITATION WORK. Giving you your choice of first-class, up-to-date and original material as performed by myself through the ORPHEUM and principal ENGLISH circuits. Tryouts arranged. Candid advice given. I ASK NO LARGE ADVANCE FEES. TO PROVE MY CONFIDENCE IN MY COURSE OF TRAINING I WILL GIVE YOU THE FIRST LESSON FREE. Can I do more? Reasonable rates Suite 242 Blanchard Bldg. Phone Main 6830.

CHERNIAVSKY

School of Music for Violin, Piano and Cello.
PRINCIPALS

PROF. ABRAM CHERNIAVSKY, Teacher Piano and 'Cello. Leschetizky Method.
PROF. GREGOR CHERNIAVSKY, Authorized Exponent Leopold Auer Violin System.
Studios 504-1-2 Majestic Bldg. Tel. Broadway 7153. Residence 547415.
PROF. ABRAM CHERNIAVSKY, Associate Teacher.

HARVARD SCHOOL

Nineteenth Year — MILITARY — Boarding and Day Pupils

Largest and best equipped boys' school in the West. Highest rank in scholarship and military efficiency. Prepares for higher education, business or military pursuits. Ten-acre campus in wonderfully healthful location. Designated by the War Department as a Reserve Officers' Training Unit, Junior Division. Graduates eligible for commissions. Accredited to leading Universities and West Point. Fall Term opens Sept. 17th. Send for catalogue. R. B. Gooden, A.M., Headmaster, 16th and Western Aves, Los Angeles.

The Los Angeles School of Lip Reading

FOR THE ADULT "HARD OF HEARING."
TENTH YEAR BEGINS SEPT. 16, 1918.

Individual and private instruction. Weekly practice classes free to pupils. Lectures and special work for advanced pupils. A special Normal course, particularly adapted to help the deafened soldiers will be carried on. "Lip-reading turns a physical handicap into a mental achievement." For further information address the Principal, Miss Lucy Ella Case, 40h Mason Bldg.

LOS ANGELES MILITARY ACADEMY

HUNTINGTON DRIVE

Twenty-fourth Year begins Sept. 24, 1918. For a limited number of boys coming well recommended. Highest standards in Scholarship, Military Training and General Culture. A school that appeals to thoughtful and discriminating parents. Twenty-five acres, complete equipment. Artistic, homelike buildings amid beautiful, cultured surroundings give the Academy the environment so necessary for the proper training and development of boys. Special rates for summer months. Full information upon request. Phone 21411. Address 4800 Huntington Drive, Los Angeles, Cal.

CUMNOCK School of Expression Academy and Jr. School

MISS BROOKS, MRS. E. H. BROOKS, Directors.

54720. 200 South Vermont Ave. Wilshire 79

STUDENTS' ARMY TRAINING CORPS.

High School graduates who are to be drafted for service in the United States Army will find it greatly to their advantage to join a Students' Army Training Corps at once and prepare themselves to render specially trained service in some capacity. All students entering corps will receive $30.00 per month until drafted, after which they will receive quarters and rations in addition. There will be a Student Army Training Corps at the LOS ANGELES STATE NORMAL SCHOOL. Join it. It is at a State school with superior facilities. Instruction is free. The year begins on September 16th. All students should enroll at once.

OTIS ART INSTITUTE

of the Museum of History, Science and Art. Term opens September 30th, 1918. A SCHOOL OF FINE AND APPLIED ARTS. Send for prospectus to C. P. Townsley, Managing Director, 2401 Wilshire Boulevard, Los Angeles.

CALIFORNIA MILITARY ACADEMY

Phone 74072. West 18th St. and Seventh Ave. 13th year opens Sept. 16. Boarding and day for boys from six to fifteen years. Grammar and High School grades. Home life with firm, kindly discipline. Fine Gymnasium, large athletic fields, roller-skating rink, Lloyd rooms. Day pupils may remain after school and Saturdays under supervision. Staff of College Graduates and Normal trained teachers. Bad boys not retained. Much individual attention. Rapid progress. Open all year.

LOS ANGELES SCHOOL OF ART AND DESIGN

SIXTH AND ALVARADO, WESTLAKE PARK.

Elementary and Advanced Courses: Painting, Illustration, Poster and Decorative Design; classes in Composition, Anatomy and Perspective; Scientific Color explained and demonstrated. School open throughout the year. Individual criticism daily. Register now. L. E. G. McLeod, Director. Phone 51657.

GIRLS' COLLEGIATE SCHOOL

Adams and Hoover Sts., Los Angeles. 27th Year Begins Thursday, Sept. 26. Accredited East and West. College-Preparatory, General, Post-graduate courses. SCHOOLS OF MUSIC, FINE ARTS, DOMESTIC ARTS EXPRESSION AND SECRETARIAL TRAINING. Athletics, Swimming, Riding, Gymnasium. Alice K. Parsons, B.A.; Jeanne W. Dennen, Principals.

HOFF'S EXPERT TRAINING SCHOOLS

THE SCHOOLS OF INTENSIVE INSTRUCTION
CIVIL SERVICE AND ALL COMMERCIAL DEPARTMENTS
Day and Evening Sessions. Special Attention to Shorthand. Typewriting. Expert Teachers. Modern Equipment. Specialty Schools. Phone 10278. 1 Hour Course Rides. Phone 21 School Bus to and from Car.

COLLEGE OF FINE ARTS

UNIVERSITY OF SOUTHERN CALIFORNIA
"THE LEADING ART SCHOOL OF THE WEST"
Painting, Sculpture, Architecture, Commercial Art. Come and see us. Address, W. E. JUDSON, Dean, 200 S. Avenue 66, Los Angeles, Cal.

DENISHAWN

The Ruth St. Denis and Ted Shawn School of Dancing and Its Related Arts. Beginning Oct. 6th. Special class for babies, 2½ to 6. Also beginning and advanced classes for children. 30 lesson course for $25.00. Usual beginning and advanced adult 12 lessons course, $12.00. 616 S. Alvarado. Mrs. E. E. Hamilton, Manager. 51610.

JEFF JEFFERSON'S MODERN SCHOOL OF ACTING
(Legitimate stage star for twelve years with the world's principal managements.) Voice training, enunciation, breathing and all essentials to artistic acting. Special combination course. Picture and drama. Tryouts arranged. Reasonable rates Suite 242 Blanchard Hall Bldg. Phone Main 6830.

Y. M. C. A. Schools.

NEW TERM STARTS SEPT. 9. High grade courses are offered as follows: Commercial, Shorthand, Accountancy, High School Grade, Commercial Art, Radio, Assaying, Engineering, Auto Repairing, Machine Shop, Etc. Send for Catalogues. Address Y. M. C. A. SCHOOLS. 710 So. Hope St. Main 1319, 70872.

PAGE MILITARY ACADEMY A BIG SCHOOL FOR LITTLE BOYS

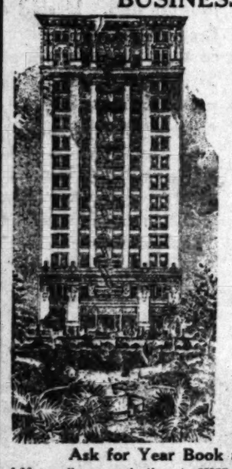
Open 12 months in the year. Summer school now in session. Fall term begins September 16. Send for catalog. R. F. D. No. 7, Box 940, Los Angeles. Phone 74216.

EDITH LILLIAN CLARK,
Concert Pianist and Artist Teacher. 603 Majestic Theater Bldg. Send for circular. Mrs. Clark will accept two or three young lady students in her home with board and tuition. Exceptional advantages. For particulars address 2822 W. Seventh St. Phone 558568.

MISS REILLY'S SCHOOL FOR GIRLS AND LITTLE BOYS

Will Reopen Wednesday, September 25. Individual Instruction.
657 W. 23rd St. Miss Helen C. Reilly, Principal. Tel. 21121.

THE SCHOOL OF PERSONALITY FOR BUSINESS TRAINING



Our graduates win rapid recognition because they possess a thorough business education and methods of the most approved standards.

Sawyer School of Secretaries

Prepare Yourself in SIX WEEKS to take the place of those drafted in the Burroughs Department

Other Departments
CIVIL SERVICE
BUSINESS
TRAINING AND
SECRETARIAL
DEPARTMENTS

Ask for Year Book and detailed information.
Address all communications to MISS FRANCES JACKLING, B.S.-M.A., Director.

SAWYER SCHOOL OF SECRETARIES

Fourth Floor Baker-Detwiler Building

NIGHT SCHOOL

LOS ANGELES BUSINESS COLLEGE (HEALD'S)

Opens Monday, Sept. 23, 1918

Classes in English, Spelling, Arithmetic, Penmanship.
Classes for the Business Man in Commercial Correspondence.
Classes to Prepare for Civil Service.
Advanced Dictation Classes.
Courses in Stenotypy (Machine Shorthand) and Gregg (Pencil Shorthand)
Beginning and Advanced Bookkeeping.
5 Nights in the Week—Mon., Tues., Wed., Thurs., Fri., 7 to 9.
Write or phone for "Business Education," September issue.

Los Angeles Business College
327 West 8th at Hill St.
(Opposite Hamburger's)
Main 3236. 62196
Open Evenings for Enrollment 7 to 9 P.M.



Westlake School for Boys

(Opposite Westlake Park)

Advantages:

- Limited to 25 pupils, assuring thoroughness in work.
- Small classes, every pupil receiving Individual Attention.
- Special emphasis on English, Mathematics and penmanship.
- Preparation for Annapolis, West Point and University.
- Give Your Boy the Best.

Term Opens Tuesday, Sept. 10th.

GEORGE HOLMAN GARDNER, Head Master.
Telephone Wilshire 414

The Glendora Foot Hills School

The Bishop's School for Young Children
Rt. Rev. Joseph H. Johnson, President of the Board.

Day and Boarding Pupils
Kindergarten to Eighth Grade Inclusive.

An out-door Elementary school, in the country, for both boys and girls. A teaching staff averaging one instructor to each eight pupils. Manual Training. Swimming in season. French conversation, nature and out-door occupation work included in regular tuitions; also hot dinner at noon; supervised noon rest and full care. Teacher chaperon on morning and afternoon cars for groups of day pupils coming from Monrovia, Duarte and Azusa by Pacific Electric. Special instructors for piano and violin music and fancy dancing.

Winter Session opens at Glendora, California, Monday, Sept. 23d, 1918. Closes June 8, 1919.

Mrs. Leadora Whitcomb Dalzell, Miss Alice Erwin Watson, } Principals

Phone Glendora 495.

MISS THOMAS' SCHOOL

325 West Adams Street. 7th Year begins October 1st.
(St. Catherine's School)
Prepares for Girls' Collegiate, Marlborough and High School.
OUT-OF-DOOR CLASSES. MUSIC. ART.
SEWING, CORRECTIVE GYMNASTICS, AESTHETIC DANCING. LIMITED HOME DEPARTMENT.
Automobile Service. Telephone 23269.

ORTON SCHOOL

For Girls. 29th Year. Reopens Sept. 24. Academic, Collegiate Courses. Art, Music, Tennis, Horseback Riding. Fair Oaks 636. Anna B. Orton, Prin.

WESTERN MILITARY INSTITUTE FOR LITTLE BOYS

SEND FOR CATALOGUE, GIVING FULL DETAILS. R. 6, Box 916, Station L, BOYLE HEIGHTS, LOS ANGELES, CAL.

TO START A NEW CLASS IN FRENCH.

FACILITIES OFFERED BY "THE TIMES" ARE FREE TO WAR WORKERS AND SOLDIERS.

A new class in French, free of charge to draft men, Red Cross nurses, Y.M.C.A. and Y.W.C.A. workers, and to others enrolled in government service, will be started Monday under the auspices of The Times by C. Harry Allis, the well-known artist, whose advanced classes in French, also given under auspices of The Times, are proving a great success and are heartily indorsed by members. The new class will meet Monday, Tuesday, Thursday and Friday from 10:45 until 11:45 a.m., the Times Assembly Hall, second floor The Times Building, First and Broadway.

The instructor has announced further that the other classes, which meet, respectively, from 9:30 to 10:30 a.m., 1:30 to 2:30 p.m. and from 5:30 to 6:30 p.m., on the four above days, will be continued throughout the winter. These are advanced conversation courses, and include practical, spoken French.

The new class, however, will ground the students in correct French conversation, in addition to instructing them in the pronunciation of cities and towns in the war zone. Mr. Allis, who was for many years a resident of France, where he taught in the school for boys at Cucq, is a fluent linguist who teaches the natural method, that of acquiring by the student's contact with the instructor.

DISCUSS FLOOD CONTROL

Capt. Charles T. Leeds, United States Engineer, appeared before the Board of Supervisors yesterday with reference to the proposal to ask the Federal government to requisition the land for a right of way for a temporary channel in Long Beach to carry off the floodwaters this winter, which otherwise might endanger the harbor industries.

Capt. Leeds thought the best step would be to prepare a signed agreement and send it to Washington, the county undertaking to pay the damages for the right of way.

CLAREMONT SCHOOL FOR BOYS

A school of limited number for recommended boys preparing for college or for business. Beautifully and conveniently located, thoroughly equipped, competently manned. Small enough for careful individual attention to the needs of every pupil. Large enough to be a real school.

The formation of *high ideals* of life and the development of clean, manly character are the first consideration.

Health and *physical training* come next. Every boy has systematic physical exercise every day, suited to his needs, and based on a careful medical and physical examination. All forms of athletics. Forty-acre campus, athletic field, tennis courts, swimming pool. There is much out-door life. Camping trips and hikes are frequent. The location at the edge of the mountains and the Angeles National Forest makes such trips very convenient.

Sound Scholarship. Thoroughness in all academic work is absolutely required. The faculty consists of college and university-trained men (representing Yale, Harvard, Pomona, etc.) and the standards of scholarship are high. Special attention is given to preparation for college entrance board examinations, admitting to all Eastern universities.

Military Training is given, including drill in close and extended order, manual of physical training, construction work, signaling, map-making, rifle practice. The life and organization of the school are not military, but the military training is given with thoroughness, and aids in the development of obedience, promptness, courtesy and patriotism.

The *Location* of the School is near a college town, thirty-five miles from Los Angeles, accessible, but free from distractions. The school was filled to its capacity last year.

For Catalogue, Address
W. E. GARRISON, Ph.D., Headmaster
BOX 297, CLAREMONT, CAL.

TO BOYS WHO ARE IN EARNEST!

Within the past week the War Department has provided for the organization of the STUDENTS' ARMY TRAINING CORPS by which boys from 18 to 21 may be trained at certain colleges before being sent overseas. Such student-soldiers will be in the army immediately, in uniform and receiving pay, and being prepared for advancement as commissioned and non-commissioned officers. But only those who have finished a high school course and are ready for college can get the benefits of this arrangement at once.

BOYS OF ABOUT SEVENTEEN, who lack one or more years of being ready for college but are nearing the draft age, must consider whether they wish to reach that age as trained or as untrained men. Such boys, if they are in earnest and want the most thorough training for service, may do as follows:

First, ENTER THE CLAREMONT SCHOOL FOR BOYS, to complete the preparatory course as quickly and thoroughly as possible; and, at the same time,

Second, JOIN THE STUDENTS' ARMY TRAINING CORPS AT POMONA COLLEGE.

This plan made possible by the convenient nearness of the Claremont School for Boys to Pomona College, affords the best facilities now available to the older boys of High School grade to continue their education and at the same time to receive the most complete preparation for early service in the army.

The younger boys will receive their military training at the school as heretofore.

For fuller information Address
W. E. GARRISON, Headmaster.
Box 297, Claremont, Cal.

GRADES Kindergarten to High School. Term Opens Sept. 17th

Miss Norris' School at BEVERLY HILLS
Address the Principal at 905 Camden Drive.

TENNIS FENCING RIDING Taught by English Sports Mistress

Schools and Colleges

Page Military Academy

"A BIG SCHOOL FOR LITTLE BOYS"



COL. R. P. KELLY

The new term opens September 16. We have increased our accommodations so that we can take care of twenty more boarding pupils than a year ago. This constant growth is due to merit.

Owing to the rapid growth of the school it has been necessary to get a superintendent capable of sharing administrative burdens with Mr. Gibbs, the head master. Col. R. P. Kelly has been chosen for this work. He has been commandant for six years at the Harvard School in this city and for the past eight years has been Supt. of Physical Education in the Tacoma, Washington, public schools. The following letter speaks for itself:

"I should regret exceedingly to have anything take Col. Kelly away from the Tacoma public schools, for he has made himself almost invaluable. He has unusual ability in organization and discipline and he has made a splendid success of his work here.

"Col. Kelly has shown great power in handling the four hundred teachers with whom he has to work. He is so courteous and efficient that he has their fullest respect and co-operation. His influence with pupils of all ages is remarkable.

"Col. Kelly is a natural leader. He is well trained in military affairs, has an excellent education and is a most loyal and tireless worker."

(Signed) WM. F. GEIGER,
Supt. Tacoma Public Schools.

Page Military Academy is the largest school of its class in America. Seven-acre campus, five semi-fireproof buildings, sixteen resident teachers, no high school boys, but everything adapted to meet the needs of the little folks; the largest school of its class in America. Fall term opens September 16; rates for boarding pupils, $450 to $550 for the school year; day pupils, $185 per year. Ask for catalogue. Address Robert A. Gibbs, Head Master, Page Military Academy, R. F. D. No. 7, Box 390, Los Angeles, or phone 74216.

Broadway 2560

HOLLMAN Business College

Home 65522

Realty Board Bldg., 631 So. Spring.

THE BUSINESS-TRAINED WOMAN IS IN DEMAND.

THE CALL TO ARMS is taking thousands of men out of business positions and the present situation offers the young woman equipped with the necessary training unparalleled opportunities.

The Hollman Business College trains you for the Government Civil Service Examinations; Book-keeping, Stenographic and Secretarial positions. Prepare to help your country in these momentous times. Do your share in this hour of great national need.

The popularity of this school is shown by the large enrollment of 57 new students the past week. Let us train you. Fall Term now open. New Students enrolled daily. Catalog mailed upon request.

HOLLMAN BUSINESS COLLEGE.

"VIOLATE" LAW IF YOU WISH.

Prosecutor will not Issue Complaints for Keeping Open Today.

City Prosecutor Widney announced yesterday that he will not issue complaints for violation of the Sunday-closing ordinance in case violations occur today.

It is the opinion of Mr. Widney that the issuance of complaints would not be justified, in view of the fact that the City Council seems disposed to repeal the ordinance next Tuesday.

As a result of the city prosecutor's announcement, the police were instructed not to make any arrests today or pay attention to stores selling any of the heretofore-forbidden things.

FOLLOWS HIS NOSE; GETS MAN HE WANTED.

DEPUTY SHERIFF GOES TO MARKET FOR ORIENTAL MUCH WANTED.

Japanese look alike to Joe Nolan, deputy sheriff, and it requires a specialist in criminology to distinguish one from another, he says.

So when Joe received a communication from the Sheriff of Orange county to arrest one T. Kushino, wanted there on a bad check charge, he sat down at his desk in the Sheriff's office and pondered awhile. The description of the Oriental was very meager—eyes oblique, blue-black hair, clean shaven, and so forth. All Japanese bear such a description.

Joe Nolan, therefore, went along on his instinctive genius, born of long experience. He wandered along Main street to Ninth, and then down toward San Pedro street. Then he rambled through the market there. When Japanese come into town from over Santa Ana way they usually have something to do with produce. They generally find a market.

At a stall there Nolan inquired after one T. Kushino, and was told he could be found two stalls further down. T. Kushino appeared and was placed under arrest to await the arrival of Santa Ana officers.

"These Orientals are as inscrutable as a bronze Buddah; the only way to locate them is to follow your nose," was Nolan's comment on his capture.

HUGE TENTS UP FOR TRACTOR EXHIBIT.

GREAT CROWD EXPECTED AT DEMONSTRATION OPENING ON TUESDAY.

The coming third annual tractor demonstration, which opens the 17th inst., is casting its shadow before it. Already huge tents are being erected at the site on Wilshire Boulevard at La Brea avenue. Yesterday officials of the Traction Engine and Implement Dealers' Association were busy helping exhibitors get their space allotments into shape for the big demonstration.

The exhibit grounds cover a quarter-section of La Brea ranch, while the extra demonstration field is 1175 feet by 1360 feet in dimension. Elaborate arrangements have been made to care for the comfort of the 150,000 visitors expected. There will be an immense restaurant on the grounds, several comfort stations, and drinking water is being piped to several points.

An artificial landscape will be added to the demonstration field for the purpose of showing unusual conditions with which the tractor is especially fitted to cope. Citrus and deciduous trees, balled, will be set out, annual plants set out and artificial gullies and ravines made.

Imperative.

CALL FOR MEN IN CLASS ONE

Demand to Release Laborers from Shipyards.

Local Boards are Asked to Put 'Em in Army.

Dangerous Phase of Work of Alien Enemy.

The following communication, indicative of the co-operation which the Emergency Fleet Corporation extends to local draft boards, and which boards are earnestly requested to comply with the requests, as it is believed that this will bring more men to the Class 1 list and eventually solve all questions concerning the slacker who is hiding behind the Emergency Fleet Corporation bulwark.

August 11, 1918.

To All Local Boards:

The branch office of deferments and transfers for California has been trying to release from the shipyards as many as possible of the Class 1 men who are employed but qualified for general military service. I have repeatedly urged the shipyards to notify me as to which men whom they could release, and the office has conducted investigations on its own part. It seems, however, that this work cannot be done adequately without the co-operation of the local boards; therefore, I request the assistance of the boards so that we may have a thorough housecleaning of the Emergency Fleet list, particularly in so far as it affects Class 1 men. I trust that the local boards will feel that I feel bound by obligation of duty as well as by personal desire to push the selective service operations as vigorously as the local boards themselves, and I do not have not one man upon the Class 1 list who is not of more value to the government in the shipyards than he would be in the army.

The policy of this office is as follows: All men who loaf on the job, work or who are absent from work more than two and one-half days per month, exclusive of Sundays and holidays, except for bona fide illness, are to be reported immediately from the fleet lists, and those men who are working with heart and soul in the construction of ships can be retained upon the Class 1 list. Notorious slackers, that is, men who have gone into the yards to escape military service and who are working about it, should be taken off the list as soon as possible. Men who have gone into the yards to escape military duty, but who are working and their mouths shut, will also be removed from the list unless upon inspection of their services at the present time are obviously of more value to the shipyards than in the army. All men in Class 1, who entered the yards as unskilled workers, will also be removed from the list unless they have in the course of the last four or six months they have advanced themselves in their work and have become semi-skilled or skilled workers, and that their places cannot be filled by new men who are in deferred classes because of dependency claims.

In order to obtain the full co-operation of the local boards, I hereby request that each board send to me (326 Exchange Block, San Francisco,) a list of all the Class 1 men on their fleet list. It is possible that this list should contain the men's order and serial number and should also give, without fail, the name of the shipyard in which the man is employed, so that the records in this office are kept according to the company, as it is impossible for us to look up a man's name unless we know for what company he is working. Unless we have the mere list I want; that is all we have. I particularly urge the boards to express their views as to the propriety of a man's name appearing upon the fleet list. I suppose that the boards know more about each man than does this office because they have the questionnaires at hand and, in each case, I suppose the board will look over the questionnaire and will add a statement of any facts appearing therein which will indicate the propriety of leaving the registrant's name on the list or of taking it off. As soon as these lists are received, cases will be investigated immediately and every man whom we can possibly release to the local boards will promptly be so notified by having the proper transfer card mailed to the local board.

One of the dangerous phases of the work of this office is the withholding of names from the list, so that as men cease working in the shipyards they are under the most stringent orders to notify us at once. In case a man leaves their employ, the local board should hear of it at once. In such cases a transfer card will be sent out forthwith, and a vigorous investigation begun to see why the shipyard did not notify us as to the termination of the man's employment.

I would request, also, that the local boards notify me of all cases where they understand a man on the fleet list is loafing or has been absent more than two and one-half days per month, exclusive of Sundays and holidays, or who is showing an unpatriotic attitude toward the war.

The Department of Justice has, and properly so, that alien enemies should not be employed in the shipyard. Some of the yards, in certain instances, do employ such men, and this office would greatly appreciate information from the public as to such cases.

I appreciate that the amount of work which I have made entailed extra work for the already hard-worked local boards, nevertheless, I am sure that the local boards are anxious to co-operate with me in properly enforcing the Emergency Fleet list. I also appreciate, too, that there has been some just criticism of this office in the past, but I hope that I can count on the local boards to operate with the local boards so that there will be no room for criticism in the future.

Very truly yours,
SAMUEL [illegible]
Branch Officer, Deferments and Transfers.
By direction of the [illegible]
J. J. [illegible]
Brigadier-General, N.G.C.,
Adjutant-General.

Very Few are Fatal

A French army doctor, Dr. Rendu, who has treated a large number of gassed soldiers, says the majority recover rapidly, the fatality being only six to the thousand. [Fargo Courier-News.

Losers.

LOW ONES SAY THEY ARE OUT.

Candidates for Judgeships Admit Situation.

Newest Primary Freak Puts Five Off Ticket.

Two Eliminated from Justice of Peace Slate.

The new light cast by The Times yesterday on the political situation as regards the local judicial candidates was a complete surprise to the candidates for the various offices involved and was widely discussed. It had been expected that four of the candidates would get on the November ticket, but the interpretation of the primary law as amended last year, eliminates all but a majority candidates and one or two additional for each office.

Judge James C. Rives of the Probate Court, who led the judges with 17,000 votes, said:

"I believe that the primary law is correctly interpreted in today's Times. I can draw no other conclusion from the law."

Judge Valentine, who ran tenth

Schools and Colleges

Thoughtful Parents, the BENEFITS OF Military Training and Discipline are now universally recognized. Place your boy in a school which is not only of first rank in military lines, but is at the top along the scholastic standards and unsurpassed in its influences for Christian character training. For college preparatory grades, for preparation for West Point or Annapolis, write

San Diego Army and Navy Academy, Pacific Beach, Cal.
E. Peterson, Headmaster.

For younger boys select the best-equipped, the most beautifully located school in California.

Pasadena Army and Navy Academy, Pasadena, Cal.
Capt. Thomas A. Davis will be at the Alexandria Hotel from 10 a.m. to 4 p.m. on Monday.
Phone 25491 or Fair Oaks 300. Write for catalogues.
Capt. Thos. A. Davis, Pacific Beach, Cal.

LOS ANGELES BUSINESS COLLEGE and English Training School [HEALD'S]
Fall Classes Starting Monday, September Sixteenth (or every four weeks thereafter)
COMPLETE SECRETARIAL STENOGRAPHIC and BOOK-KEEPING COURSES
(Gregg Shorthand-Stenotypy)
NIGHT SCHOOL will open Monday Evening, September Twenty-Third.
September Number of "Business Education" gladly mailed on request.
327 West Eighth at Hill Street. Main 3236—62196.

A Business College Conducted On an Educational Basis.
J. E. OWEN, Manager.
C. WESTON CLARK, Secty.
WM. KALLMEYER, Principal.

TELEGRAPHY
Telegraphy—Bookkeeping
Typewriting and Machine Shorthand, Bookkeeping, Telegraphy, etc.
Honor Graduate in Business, issued diploma may secure diploma with Honor Graduate in Business, issued by University of Congress.
Telegraphy taught by experts. Recent graduates earning from $100 to $145 monthly.
Night classes in Telegraphy and Bookkeeping courses for advanced students who wish to secure diplomas.
Fully Accredited.
MACKAY BUSINESS COLLEGE
[illegible] SIXTH STREET.
Owned by S. P. R. R. Co., 1907.
Between 9th and Main Sts.

Peek-the-hex Co-ax Co-ax Peek-the-hex Co-ax Co-ax Hoo-up Parabaloy Yale, Yale School!!
W. UNION AVE., LOS ANGELES, CAL.
PHONE 21 AND 21 FOR FREE WILLARD BUS
Semi-Military.

Parker's School for Girls
PALO ALTO, CALIF.

LOS ANGELES BUSINESS COLLEGE and English Training School [HEALD'S]
Fall Classes Starting Monday, September Sixteenth (or every four weeks thereafter)
COMPLETE SECRETARIAL STENOGRAPHIC and BOOK-KEEPING COURSES
(Gregg Shorthand-Stenotypy)
NIGHT SCHOOL will open Monday Evening, September Twenty-Third.
September Number of "Business Education" gladly mailed on request.
327 West Eighth at Hill Street. Main 3236—62196.

Schools and Colleges

Pomona Military Academy

Thirty-fifth year opens Sept. 16. Boarding and day for boys from six to fifteen years. Grammar and High School grades. Home life with firm, kindly discipline. Fine Gymnasium, large athletic fields, roller-skating rink, Lloyd rooms. Day pupils may remain after school and Saturdays under supervision. Staff of College Graduates and Normal trained teachers. Bad boys not retained. Much individual attention. Rapid progress. Open all year.

Lanita Hall—for Boys

Prepares for entrance to all colleges for vigorous training in manliness, morality and personality. Situation a strong stimulus to healthy boys.

Next year begins Sept. 22, 1918.
For catalog or request, J. L. E. Dixon, Headmaster, Palo Alto, Cal.

California Military Academy

Phone 74072. West 18th St. and Seventh Ave. 13th year opens Sept. 16. Boarding and day for boys from six to fifteen years. Grammar and High School grades. Home life with firm, kindly discipline. Fine Gymnasium, large athletic fields, roller-skating rink, Lloyd rooms. Day pupils may remain after school and Saturdays under supervision. Staff of College Graduates and Normal trained teachers. Bad boys not retained. Much individual attention. Rapid progress. Open all year.

Imperative.

CALL FOR MEN IN CLASS ONE.

Demand to Release Loafers from Shipyards.

Local Boards are Asked to Put 'Em in Army.

Dangerous Phase of Work of Alien Enemy.

The following communication is indicative of the co-operation that the Emergency Fleet Corporation extends to local draft boards. All boards are earnestly requested to comply with the requests, as it is believed that this will "let many men to the Class 1 list and eventually solve all questions concerning the slacker who is hiding behind the Emergency Fleet Corporation bulwark.

August 15, 1918.

To All Local Boards:

The branch office of deferments and transfers for California has been trying to release from the shipyards as many as possible of the Class 1 men who are physically qualified for general military service. I have repeatedly urged the shipyards to notify me as to all men whom they could release, and this office has conducted investigations on its own part. It seems, however, that this work cannot be done adequately without the co-operation of the local boards; therefore, I request the assistance of the boards so that we may have a complete housecleaning of the Emergency Fleet list, particularly in so far as it affects Class 1 men. I trust that the local boards will feel that I am bound by obligation of duty as well as by personal desire to enforce the selective service regulations as vigorously as the local boards themselves, and I desire to have not one man upon the fleet list who is not of more value to the government in the shipyards than he would be in the army.

The policy of this office is as follows: All men who loaf on the work or who are absent from the work more than two and one-half days per month, exclusive of Sundays and holidays, except for bona fide illness, are to be removed immediately from the fleet list. For those men who are working hard and soul in the construction of ships can be retained upon the fleet list. Notorious slackers, that is, men who have gone into the yards to escape military service and who are working about it, should be taken off the list as soon as possible. Men who have gone into the yards to avoid military duty, but who are keeping their mouths shut, will also be removed from the list unless their services at the present time are of more value in the shipyards than in the army. All men in Class 1, who entered the yards as unskilled workers, will also be removed from the list unless within the course of the last four or six months they have advanced rapidly in their work and have become semi-skilled or skilled workers, and that their places cannot be filled by new men who are in deferred classes because of dependency claims.

In order to obtain the full co-operation of the local boards, I would request that each board send to me (225 Exchange Block, San Francisco,) a list of all the Class 1 men on their fleet list. It is necessary that this list should contain the men's order and serial numbers, and should also give, without fail, the name of the shipyard in which the man is employed, as all the records in this office are kept according to the company, and it is impossible for us to look up any name unless we know for which company he is working. It is not the mere list I want; that I, myself, have. I particularly urge the boards to express their views as to the propriety of a man's name being upon the fleet list. I appreciate that the boards know more about each man than does this office because they have the questionnaire at hand and, in each case, I trust the board will look over the questionnaire and will add a statement of any facts appearing therein which will indicate the propriety of leaving the registrant's name upon the list or of taking it off. As soon as these lists are received in cases will be investigated immediately and every man whom we can possibly release to the local boards will promptly be so released by having the proper cancellation card mailed to the local board.

One of the dangerous phases of the work of this office is the removing of names from the list as soon as men cease working in a shipyard. The shipyards are under the most stringent orders to notify us as soon as a man leaves their employ. If a local board should hear of any man who is no longer in a shipyard, for whom no cancellation card has been received, I urgently request that the board notify this office at once. In such cases a cancellation card will be sent out forthwith, and a vigorous investigation begun to see why the shipyard did not notify us as to the termination of the man's employment.

I would request, also, that all local boards notify me of all cases where they understand a man on the fleet list is loafing or who is absent more than two and a half days per month, exclusive of Sundays and holidays, or who is showing an unpatriotic attitude toward the war.

The Department of Justice has and properly so, that alien enemies should not be employed in a shipyard. Some of the yards have, in instances, do employ such men, and this office would greatly appreciate information from the boards as to such cases.

I appreciate that the responsibility which I have made entails further work for the already hard-pressed overworked local boards. Nevertheless, I am sure that the local boards are anxious to co-operate with me in properly enforcing the Emergency Fleet list. I appreciate, too, that there has been some just criticism of this list in the past, but I hope that I can now operate with the local boards so that there will be no room for criticism in the future.

Very truly yours,

SAMUEL SPRING,
Branch Officer, Deferments and Transfers.

By direction of the Governor,

J. J. BORREE,
Brigadier-General, N.G.C., the Adjutant-General.

Very Few are Fatal.

A French army doctor named Rendu, who has treated a large number of gassed soldiers, says the majority recover rapidly, fatal cases being only six to the thousand.—[Fargo Courier-News.

Losers.

OW ONES SAY THEY ARE OUT.

Aspirants for Judgeships Admit Situation.

Great Primary Freak Puts Fire Off Ticket.

Are Eliminated from Justice of Peace Slate.

The new light cast by The Times yesterday on the political situation outside the local judicial candidates was a complete surprise to the candidates for the various offices involved, and was widely discussed. It had been expected that some of the candidates would get on the November ticket, but the interpretation of the primary law as handed out last year, eliminates all but the majority candidates and one or two additional for each office.

Judge James C. Rives of the Probate Court, who led the judges with 37,335 votes, said:

"I believe that the primary law correctly interpreted in today's Times, I can draw no other conclusion than the law."

Judge Valentine, who ran tenth with a vote of 37,335 for the judiciary, declared:

"That settles it; I am out of it. I had read the law, but I confess that I had not gathered the import of it, as The Times puts it."

Miss Orfa Jean Shontz, woman candidate for judge, frankly stated that she is eliminated under the primary law.

Other candidates for various offices hoped that the estimated percentage of the vote cast (30 per cent.) given in The Times was excessive and that the official returns will show a lesser percentage which would put them on the November ticket.

Registrar of Voters Lyons stated that as far as he could tell, it was a 30 per cent. vote. It may be slightly below or slightly above that figure, but in either case the result is not materially different. The registered vote in the city is 183,215; county (total,) 393,959; township, 181,814.

As stated yesterday the majority candidates for judge on the 30 per cent. basis are: Rives, 62,447; York, 60,449; Wellborn, 59,169; McCormick, 58,260; Houser, 58,741; White, 47,053. As seven are to be elected, Judge Avery, with 44,158 votes, and Henry J. Stevens, with 43,516 votes, will be the additional names to be placed on the ballot under the primary law. Those eliminated are Wood, 42,784; Valentine, 37,335; Shontz, 34,405; Bradford, 17,325; Shapiro, 8704.

The city registration was 182,815. On the 30 per cent. basis, none of the candidates for police judge is a majority candidate, and ten will be candidates. Five are to be elected. The candidates are: Chambers, 25,452; Chesbro, 24,409; Fredericks, 23,243; Crawford, 20,397; Richardson, 19,671; Chamberlain, 19,622; McConnell, 14,436; Heath, 13,207; Curtin, 12,865; Palmer, 12,696. Those eliminated are: Pope, 12,113; Spring, 8465; Theager, 7402; Luter, 6669; Rappaport, 4258; Gottsdanker, 2611.

The registration in Los Angeles township was 181,814. On the 30 per cent. basis, Summerfield is a majority candidate with 29,385 votes. Six are to be elected, and under the law the candidates will be Hinshaw, 22,105; Forbes, 21,713; Brown, 20,347; Baird, 18,426; Hanby, 17,050; Wood, 16,168; Palmer, 15,366; Lincoln, 13,854; Brady, 11,854; Dougherty, 11,615.

Those who are thus eliminated are Grossman, 7035; Widman, 5389.

Until the official returns are computed, it is probable that the candidates eliminated on the 30 per cent. basis will rest on their oars, hoping in some way to win places on the ticket.

NEAR CENTURY MARK. THEY ENJOY PICNIC.

OLD FOLKS' ASSOCIATION HAVE SEVENTH ANNUAL GATHERING AT SYCAMORE GROVE.

When, at the opening of the programme of the old folks' picnic in Sycamore Grove yesterday, Secretary F. W. Hart called for a volunteer to lead in singing "America," Rev. H. L. Canfield, aged 90 years, arose and started the song, and 1500 quivering voices joined in the praise of the land where their fathers died and in which so many of their brothers so bravely met the grim destroyer half a century ago.

On the platform were twenty-two persons, mostly men, whose combined ages totaled 1870 years. Among the group was a sprinkling of doctors, clergymen and poets, while every one of them were patriots, and nearly all of them veterans of the Civil War.

It was the consensus of opinion of the speakers that physicians live a long time because they know the secret of health, and keep it; that poets are long lived because God pities them; that preachers live long because they love God; that a few women manage to stay above ground for a considerable time in spite of man's inhumanity to woman, and that patriots of both sexes reach old age because their country cannot do without them.

In the audience were about 1300 persons past 70 years of age, about 200 who were more than 80, and nearly fifty who had passed the 90-year milestone.

This was the seventh annual gathering of the Old Folks' Picnic Association, and was attended by more members than ever before. During the interesting programme the present great war was not forgotten, but the speakers and their audience lived mostly in the past, fighting the battles of the 60's over again in imagination. Unpublished stories of Lincoln and Douglas were told, old songs were sung, old memories revived and old acquaintances renewed.

Secretary Hart told of having walked fifteen miles to hear Lincoln speak. "Of course, I went as a young Democrat," he smiled, "but I came away as a loyal Republican." Dr. L. W. Beck recited his own poem, "Oh, Flag of Our Country," considered by many to be the best poem on "Old Glory" ever written.

The address of welcome was delivered by Col. Frank True, and he was followed by Capt. L. A. Ross, Walter G. Lincoln, a four-minute man; H. A. Arnold, who recited Lincoln's Gettysburg speech; A. M. Morrison, 98 years old, and others.

Those occupying seats of honor on the platform were as follows: Rev. H. L. Canfield, aged 90 years; A. A. Annas, 97; Dr. L. W. Beck, 87; Rev. Thomas McClary, 77; Samuel Parker, Glendale poet, 88; C. R. Norten, Department Chaplain for the Grand Army of California and Nevada, 73; G. W. Hale, 80; W. T. Callaway, 88; W. R. Bullard, 89; W. H. Marvin, 77; W. V. Evans, 72; A. M. Morrison, 98; W. P. Lowrey, 76; A. H. Gamage, 83; Dr. A. M. Sherman, 93; Capt. L. A. Ross, 82; Isaac Wilson, 88; James P. Spillman, 81; W. W. Baker, 84; Jacob Hain, 88; Mrs. Deborah Dodson, 94, and Mrs. F. E. Harwood, 84.

MAJ. FARBER'S FUNERAL.

Last Rites for Military Man Who was Instantly Killed in Collision with Electric Car.

Funeral services for Maj. C. W. Farber, U.S.A. (retired,) who was instantly killed Friday night when a Pacific Electric train struck his automobile squarely in the middle and dragged it 200 feet at Beverly Hills will be held at the chapel of W. E. Strother Tuesday morning at 10:30 o'clock. The body will be cremated at Forest Lawn.

Maj. Farber had been in charge of the army recruiting station in the San Fernando Building until six months ago. He leaves a widow and one son.



Maj. Harcourt Hervey.

HARCOURT HERVEY IS NOW YOUNGEST MAJOR.

LOS ANGELES MAN RECEIVES PROMOTION TO HIGH RANK IN THE ARMY.

Along with the splendid news of the successes of the Allies on the western front comes the news that another Los Angeles boy has been promoted to high rank in the army. Harcourt Hervey, who has now been on the firing line since the beginning of the war, and for six months as captain of heavy field artillery, was made a major on August 15. This makes Hervey the youngest major of the Regular Army, he being but 25 years old on the 6th inst.

Harcourt Hervey is a Los Angeles boy. He received his education in the high schools of this city. In 1916 he was the honor graduate of the University of Southern California, military honors being bestowed upon him by the university. His parents are ex-Judge and Mrs. William Rhodes Hervey of No. 601 Shatto place. His younger brother, Edward Hervey, is now a second lieutenant, and is now at Camp Lewis.

Immediately after the sinking of the Lusitania, Harcourt Hervey joined the Regular Army, and after his training at Fort Sam Houston, Leavenworth, he received a commission as second lieutenant in the Third Field Artillery. His ability was soon recognized in his transfer to the Fifth Field Artillery and his promotion to captaincy of Battery F.

This battery was in the first contingent that went over in Pershing's Expeditionary Force. The Christopher, the boat on which this battery started over, was sunk, but all the men in Battery F were saved, although all their ammunition and personal effects were lost. They were brought back to New York and given thirty-six hours to renew their equipment, which they did. In thirty-six hours from the time of their arrival in New York they were put on another ship, which was well convoyed, and were on their way to France, where they arrived in safety.

The news of Harcourt Hervey's promotion was received by Bernal Dyas, an intimate friend of the young man.

SERVICES HELD FOR LATE FRANK HICKS.

ACTIVE IN BUSINESS HERE FOR THIRTY YEARS AND DRAFT BOARD CHAIRMAN.

With members of the family and intimate friends present, funeral services were held yesterday for Frank S. Hicks, chairman of Exemption Board No. 10, who died here on Wednesday. The services were at St. Vincent's Catholic Church and interment at Calvary Cemetery.

Mr. Hicks was intimately associated with the business and social life of the city for thirty-two years. He was born at St. Louis, Mo., fifty-seven years ago, coming to Los Angeles in 1886. He leaves a widow, daughter of Oaro W. Childs, and two daughters, Mrs. George Gross, now at Panama, and Miss Elizabeth Hicks. Mr. Hicks, who was a member of the insurance firm of Childs, Hicks & Montgomery, lived at No. 832 West Adams street.

The active pallbearers were, W. E. Dunn, A. H. Wilcox, J. W. Montgomery, Dr. Granville MacGowan, Frank Griffith and M. J. Connell. The honorary pallbearers were J. C. Drake, Capt. C. H. Harlow (retired), Fred W. Flint, Jr., John T. Gaffey, George S. Patton, J. E. Plater, John G. Mott, Fred H. Howard, W. A. Barker, R. J. Dillon, H. M. Robinson, Dr. E. A. Bryant, J. F. Sartori, Boyle Workman and Dean Mason.

SUIT IS TRANSFERRED.

Action of Gavin McNab Against Clara Baldwin Stocker for Fees to be Heard Here.

The suit of Gavin McNab of San Francisco against Clara Baldwin Stocker to recover $77,486.61, alleged to be due for professional services, will be tried in the local courts. The action was transferred here on an order for a change of venue from the San Francisco courts.

Attorney McNab brought suit through Frank B. Whipple, as assignee. He claims that he had an agreement with Mrs. Stocker to represent her as her legal advisor in connection with her share of the estate of her father, the late E. J. (Lucky) Baldwin. The compensation was to be $25,000 a year for three years, in addition to traveling and other expenses

ICE DRIVERS TO GO BACK.

Strikers Expected to Return Tomorrow Pending Arbitration.

The striking ice-wagon drivers of the city are expected to return to work tomorrow morning, following a request to that effect made to them yesterday by Federal Mediator Connell. Capt. Connell's request was made "in order to prevent further waste of foodstuffs," and on the understanding that the differences between the drivers and the ice companies would be arbitrated.

Capt. Connell said that the misunderstanding between the arbitrator named by the employers and the arbitrator named by the drivers is likely to be cleared by the naming of a third man to take part in the discussions.

PLAN SUNDAY-SCHOOL TRAINING CAMPAIGN.

TEACHERS DRIVE TO START WITH MANY MEETINGS IN THE SOUTHLAND.

With fifty-four simultaneous meetings being held in all parts of Southern California, a thirty-day "International Sunday-school Teachers Drive" will be started next Sunday, September 15. In Los Angeles a mass meeting of all evangelical denominations will be held at 3 o'clock in the First Methodist Episcopal Church, with Edgar L. Ide, president of the Los Angeles County Sunday-school Association, presiding. The principal address will be by Prof. J. H. Montgomery of the University of Southern California, dean of the Los Angeles Cummunity Training College. Prof. Trowbridge of the Bible Institute will conduct the music.

These simultaneous meetings will be addressed by representative leaders from all evangelical denominations, the purpose being to organize teachers' training classes in every church in the State and to establish cummunity training schools of religious education wherever practicable. The Sunday-school management for Southern California is planning to conduct three new schools this year in addition to the one already in operation in Los Angeles at the Y.W.C.A. Building. The centers chosen for these schools are Pasadena, Pomona and Long Beach.

The five objects of the Teachers Training drive include at least one teachers' training class in every Sunday-school, a monthly workers' conference in every Sunday-school, a midweek teachers' training class for present Sunday-school teachers, an effort to help in the selection of the right kind of literature for Sunday-schools and a co-operative community training school of religious education where practicable and desired.

TELLS HOW TO PAY NEXT YEAR'S TAXES.

TREASURY CERTIFICATES OF INDEBTEDNESS ARE ADVANTAGEOUS MEDIUM.

"Pay your next year's income and profit tax with Treasury Certificates of Indebtedness," is the advice of Chairman Henry S. McKee of the Southern California Liberty Loan Committee.

"Few persons realize the advantage of buying these Treasury Certificates of Indebtedness to use as payments for their next year's taxes," said Mr. McKee yesterday. "Besides being a great benefit and help to the government, there is a distinct saving advantage to the taxpayer. Most persons will have to pay the government a very heavy tax about June, 1919. Sound financing on the part of the government makes it absolutely necessary that the government shall not wait until next June to get this money, but shall get it in advance and be using it throughout the year.

"It is in order to accomplish just this purpose that the government has issued what is called Treasury Certificates of Indebtedness Tax Issue.' Certificates of indebtedness have been issued by the Treasury Department in anticipation of Liberty Loan payments, and these certificates are issued in anticipation of next year's taxes."

Each bank has been provided with full information regarding these Treasury Certificates of Indebtedness, "Tax Issue," and all individuals who are now anticipating the payment of a large tax next spring are urged to get in touch with their banks at once and secure this information.

ACCUSE SECRETARY.

Officer of Superior Poultry Growers' Association Must Answer to Charge of Embezzlement.

Accused in two instances of embezzlement, John H. Haughton, secretary of the Superior Poultry Growers' Association, Inc., was lodged in the County Jail yesterday, and will be arraigned in Justice Court tomorrow.

It is charged that he embezzled from the association the sum of $250 on August 22 and $250 on August 24.

SUCCESS IN LOVE RESULTS IN ARREST.

Rapid progress in love yesterday brought Giovanni Posini, an alleged deserter from the army, into the City Jail. He was arrested by members of the war squad on information furnished by a man whom Posini displaced in the affections of a pretty Italian girl, whose name the police will not disclose.

According to the police, the suspect confessed. He is alleged to be a deserter from Camp Lee, Va., where he was a private. He left, according to the story, because he was disciplined for a minor offense.

POLICE DEPARTMENT INVESTIGATING BOARD.

COMPLAINTS AGAINST PATROLMEN TO BE SIFTED BEFORE GOING TO COMMISSION.

A step toward placing the police department on a better basis of democracy, and at the same time increase the efficiency in handling complaints made against members of the department, was made by Chief of Police Butler yesterday, when he announced the formation of a board of investigation.

The board will consist of a captain, one lieutenant, one sergeant, one corporal, and a secretary. In addition, there will be at least one patrolman sitting on the board and having a part in its deliberations.

It will be the duty of this board to make complete investigations into cases and complaints made by citizens or others, and involving any member of the police department. The board will be empowered to take testimony, have it transcribed, and call witnesses. A written report, together with the board's recommendation, will be submitted to the Chief at the end of each individual investigation, for action by the Chief and the Police Commission.

In addition to working out for better harmony of the department, and assuring a fair trial and complete investigation into each case, the new plan will relieve the Chief of a great deal of the details connected with the ordinary investigations, as well as remove a lot of this type of work from the Police Commission. At the same time it will add to the democracy of the department by giving each rank a representative on the investigating body.

It is also believed by police officials that the new board will assure a greater amount of attention to the complaints of any citizen, by allowing more time for investigation. All complaints, as in the past, will have to be made to the Chief, and by him referred to the investigating board.

Members of the board will serve for two months. The order creating the board is effective September 9, and names the following as the first members:

Capt. Murray (chairman,) Lieut. Kriege, Sergt. Grogan, Corp. H. C. Allen and Secretary Thomas Graham. The patrolman or patrolmen are to be named later.

The first meeting will be held next Wednesday at 2 p.m.

MANY JOINING FREE NAVIGATION SCHOOL.

STEADY INCREASE OF APPLICANTS IS REPORTED BY COMMERCE CHAMBER.

The Chamber of Commerce reports a steady increase in the number of applications received for admission to the government free navigation school in the old Los Angeles High School building on North Hill street. Applications also are coming in for entrance to the marine engineers' school in Berkeley and the school ship at San Francisco.

Last week sixteen men applied for admission to the Los Angeles school, twenty-two for the marine engineers' school and 1000 youths who will be called in the new draft applied at the chamber for admission to the training ship.

The day class in the Los Angeles navigation school now has an enrollment of twenty-four members—an increase of sixteen since August 1, when sessions were resumed. Several men whose applications have been approved are ready to start their studies tomorrow. New students are accepted every Monday. The night class maintains its usual attendance of nearly a score. This course offers special advantages, in that the student does not have to forsake his usual daytime occupation in order to complete the course in navigation.

Scores of graduates from the Los Angeles school are now deck officers in the United States merchant marine.

SERVICES FOR REALTOR.

Funeral of Late J. C. Cribb will be Held at Ocean Park Tomorrow Afternoon.

Funeral services for the late John C. Cribb, real estate operator, who died while undergoing an operation on Friday, will be held at the Kerkeli undertaking establishment, No. 162 Marine street, Ocean Park, tomorrow afternoon at 2 o'clock. The services will be under the direction of the Knights Templar. Mr. Cribb was a Thirty-second Degree Mason and a member of the Modern Woodmen of America.

Active pallbearers at the funeral will be George Beach, F. Ed Brown, F. A. Gerard, Mark B. Harris, F. W. Langley, J. Widdicombe. The honorary pallbearers are Claude I. Parker, R. D. List, W. B. Scarborough, A. P. Kadeck, Motley M. Flint, Joseph F. Rhodes, H. K. Humfreville, Charles M. Smith, G. A. Brock, E. S. Hamill.

WILL FORM MORE WAR SAVINGS SOCIETIES.

TWO HUNDRED TO BE ADDED TO THE LOCAL LIST BY TOMORROW NIGHT.

Two hundred additional War Savings Societies will be added to Los Angeles' credit by tomorrow night, as a result of the vigorous organization campaign which is being carried on during "Round-Up Week." This is the prediction of Motley H. Flint, Los Angeles city and county chairman for the National War Savings Committee.

Practically every War Savings Society in Los Angeles has scheduled a meeting for tomorrow evening, a few exceptions being planned for Tuesday night. These gatherings will be for the purpose of checking up on the results of the campaign; for reports of work accomplished and for stimulating interest in the War Savings programme which lays before the societies during the next three months.

Los Angeles is still behind in its prescribed quota of War Savings Societies, but a strong effort is being made to organize additional societies. The last official report from Washington listed California (South) in seventeenth place. More than fifty War Savings Societies have been formed in San Bernardino and Riverside during Round-Up Week.

Tomorrow has been officially designated by Gov. Stephens as Special War Savings Day, and it is earnestly urged that every citizen will make a special investment then in War Savings Stamps.

Los Angeles yesterday was bombarded by a fleet of twenty-four airplanes, which in their flight over the city dropped more than 150,000 War Savings bulletins.

In the aerial pageant, which made the flight from San Diego to Pasadena, there were eighteen army planes and six navy planes.

This afternoon the two squadrons of airships, in battle formation, will give an aerial circus over Los Angeles, in the vicinity of Washington Park, where the big baseball game between picked teams from the Submarine Base and North Island will stage a special game for the benefit of their athletic funds.

IS THE TAX LEVY INVALIDATED?

Minutes of the Board of Equalization Incomplete, is Charge.

George D. Platt, formerly an assistant clerk to the Board of Supervisors, charged before the Supervisors yesterday that the tax levy for the past two years may be invalidated because the minutes of the Supervisors sitting as a Board of Equalization, were incomplete.

The charge was referred to the county counsel for investigation. In the opinion of the Supervisors, however, the tax levy is valid and no fear was expressed that it would be invalidated.



DISTRIBUTORS OF MERCHANDISE —OF— WORLD WIDE REPUTATION—

the qualities and values of which are attested by national verdict.

Herrick Refrigerators
Eclipse Gas Ranges
Hoosier Kitchen Cabinets
Brunswick Phonographs
Columbia Grafonolas
Sidway Baby Buggies and Go-Carts
Congoleum Linoleums
Whittall Rugs
Quaker Laces
Royal Rest Chairs
Englander Couch Hammocks
Perfection Oil Stoves and Heaters
Simmons Metal Beds
Domestic Science and Duplex Fireless Cookers

Special 4-Room Outfit $167.50 Complete
$15 Down and $15 a Month

LYON McKINNEY & SMITH CO
737-741 SOUTH HILL

To the Patrons of the Citizens Independent Ice & Cold Storage Company, City:

We take this method of expressing our regrets for the inconvenience which you have experienced during the past week. This was from no fault of ours, for the reason that no matter what trouble might arise between the Ice Companies and the Ice Drivers' Union, we felt that the same would have no effect upon us, because we have been working under a contract with the Ice Drivers' Union of this city which has not yet expired, but which the Union has deliberately ignored and broken.

Very truly yours,

CITIZENS INDEPENDENT ICE & COLD STORAGE CO.

Schools and Colleges

Thoughtful Parents, the BENEFITS OF MilitaryTraining and Discipline are now universally recognized. Place your boy in a school which is not only of first rank in military lines, but is at the top along the scholastic standards and unsurpassed in its influence for Christian character training. For college preparatory grades or preparation for West Point or Annapolis, write San Diego Army and Navy Academy, Pacific Beach, Cal. S. W. Peterson, Headmaster. For younger boys select the best-equipped, the most beautifully located school in California. Pasadena Army and Navy Academy, Fair & Bens. Chas. M. Wood, Headmaster. Capt. Thomas A. Davis will be at the Alexandria Hotel from 10 a.m. to 2 p.m. on Monday. Phone 39491 or Fair Oaks 300. Write for catalogues. Capt. Thos. A. Davis, Pres., Pacific Beach, Cal.

LOS ANGELES BUSINESS COLLEGE and English Training School [HEALD'S] Day Classes Starting Monday, September Sixteenth (and every four weeks thereafter) COMPLETE SECRETARIAL STENOGRAPHIC and BOOK-KEEPING COURSES (Gregg Shorthand-Stenotypy) NIGHT SCHOOL will open Monday Evening, September Twenty-Third. September Number of "Modern Education" mailed on request. Post Eighth at Hill Street. Main 2558—62196.

Stockton College Conducted on Educational Basis. A. E. OWEN, Manager. STANTON CLARK, Sec'y. HERMAN HALLMEYER, Principal.

TELEGRAPHY Thursday—Bookkeeping Typewriting and Machine Shorthand, Touch Typewriting, Telegraphy, etc. Students may secure diploma with Certificate of Graduate in Business, issued by Board of Congress. Instruction by experts. Recent graduates earning from $100 to $145 monthly. Evening courses for advanced students who wish to secure diploma. Fully Accredited. STOCKTON BUSINESS COLLEGE Main 8th and Main Sts. Phone Main 9 or A 1907. Conducted by S. P. R. R. Co., 1907.

Take the Key Co-ax Co-ax Take the Key Co-ax Co-ax Take the up Parabalow Vale, Yale School!! LOS ANGELES, CAL. Cor. 6th & Figueroa WILSHIRE BLVD. Semi-Military.

Harker School for Girls PALO ALTO—CALIF. Main House, New School, Accredited Course, Strong Faculty, Home Influences, Beautiful and home grounds featured. Grounds include outdoor life, all sports, 17th year opens September 16th. Illustrated booklet. CATHERINE HARKER, Palo Alto, California.

Santa Hall—for Boys Ideals for vigorous training in character, and personality. Education a strong stimulating key. Year begins Sept. 23, 1918. For catalogue address J. C. R. Dixon, Palo Alto, Cal.

Pacific Military Academy Boys 5 to 15. Summer session. Phone 39259—West 7035.

AUCTION

TUESDAY—10 A.M.

EXTRAORDINARY—Sale of very fine furnishings, at our large salesrooms, 1053-55 S. MAIN ST. The complete, beautiful furniture, etc., of large "Wilton Place" home. Massive davenport, mahogany and velvet, with extra cushions; solid mahogany and embossed leather parlor set, large mahogany pedestal—solid mahogany, fire screens, electric vacuum cleaner, genuine leather sofa, large mahogany frame, cheval mirror, 88-note player piano, beautiful high-grade arm chairs and rockers, all of finest tapestry, velour and leather, mahogany "Colonial" folding top table, Oriental rugs, mahogany and oak library tables, 100-piece set of dishes, cut glass, bric-a-brac, pictures, lace curtains, table and bed linens, electric lamps, costly velour portieres, reed breakfast table and four chairs to match; bric-a-brac cabinets, mahogany chiffonette, with separate mirror; (large oak dining table, 7 tapestry seat and back chairs;) buffets and china cabinets, oak and mahogany tables and rockers, desks, bookcases; (magnificent mahogany bedroom set, "Colonial," of twin beds, 2 large dressers, chiffonier and dressing table;) complete and pretty ivory bedroom set, with Empress 3-mirror dresser; oak, ivory and Circassian walnut bedroom furniture, brass beds, springs, mattresses, bedding, couch covers, large complete fumed oak dining set, large and small rugs, various kinds and sizes; gas range, refrigerator, aluminum utensils, kitchenware, etc.; also cashier's cash register, roll-top desk, and Oliver typewriter.

Lunch served. All these furnishings in this sale of finest quality.

REED & HAMMOND, Aucts.

AUCTION

WEDNESDAY, SEPT. 11—10 A.M.

2080 SEVENTH AVE.

West Adams Car to Sixth Ave., ½ block south.

Collection of finest modern furniture, old antiques and rare art goods and Oriental goods.

DRAWING-ROOM—3-piece hand-carved parlor suite, wonderful inlaid mahogany kidney desk, cost $250; solid mahogany tapestry upholstered chairs and rockers, mahogany tables, tabourettes, pedestals, ivory and Spanish leather and mahogany screens, tapestry and mahogany brass-lined wood box, genuine Louis VI gold leaf cabinet, chair and settee, carved Venetian chair, rare antique hand-carved mahogany Boston, Maryland rockers, Martha Washington sewing table, folding table and center tables, settee, French ebony and tortoise shell cabinet, inlaid with copper; a rare and valuable antique English lacquer tip top table inlaid with pearl; Queen Anne rosewood chair, nest hand-painted gold leaf tables, gold mirrors, French tapestries, Italian marbles, statuary, alabaster urn, marble and onyx pedestals, brass and onyx fire set, bronze clock, wonderful large Majolica vase, Italian hand-carved floor lamp, magnificent shade; bronze floor lamp, purchased at Tiffany's, New York, has no equal for beauty or magnificence; cost $650; also carved gold leaf table lamps, innumerable pieces rare and beautiful bric-a-brac.

ORIENTAL RUGS—Large size Serapi, beautiful colors and weave; large antique Mahul, perfect condition, rich glowing colors, and sheen like velvet. Royal Kazaks, Sarouks, Irans, Anatolians and number others in smaller sizes. Also number Navajo rugs.

RECEPTION HALL contains collection of finest antique hand-carved teakwood, including settee, tables, chairs, console table, embroidered screen, large wall hanging, beautiful screen in solid embroidery; wonderful example of Oriental needlework; Cloisonne bronzes, porcelains, brasses, pair Royal Canton vases, value $100; also a GENUINE SACRED BUDDHIST CHAIR—The altar chair of the High Priest, over 200 years old; one of the rarest Oriental antiques in the country, cannot be duplicated. Two Anglo-Persian rugs, 11.3x15, beautiful colors, good as new; also smaller ones.

DINING-ROOM—Finest dining suite; mahogany china cabinet, tea wagon, dinner set, finest cut glass bowls, wine glasses, decanters, fern dish, dinner glasses, silver candelabra, hand-painted Limoges china dinner set, table ornaments, consisting of 3 pieces wonderful Bohemian glass, valued $75; antique china, old English Sheffield solid silver knives, forks and spoons, Chinese rug, abundance table linen.

FIRST BEDROOM—Massive hand-carved mahogany suite, consisting of dresser, chiffonier, dressing table and chair, pier mirror, brass bed and hair mattress, also antique crotch mahogany highboy, best Brussels rug, abundance linen and bedding.

SECOND BEDROOM—Beautiful 5-piece ivory, bedroom suite as good as new; cretonne upholstered willow rockers, art lamps, Axminster rug.

THIRD BEDROOM—Finest Circassian walnut suite, pencil cane panels, tables, chairs, rockers, Axminster rug, stair carpet, drapes, finest portieres, pillows, refrigerator, kitchen utensils. This is just a partial list of the goods for sale and you will find them exactly as represented. Wonderful Lyon & Healy Harp, valued $1500.

LUNCH AT NOON. REED & HAMMOND, Aucts.

AUCTION

THURSDAY, 10 A.M.

All-day Sale of Good Furniture, Rugs, Etc.,

At Our Large Auction Rooms, 1053-55 South Main St.

This sale will consist of the nice furnishings of a Vermont Ave. home, and several large consignments, altogether making up a big sale of good furniture, rugs, etc.

Lunch served. REED & HAMMOND, Aucts.

AUCTION

FRIDAY—10 A.M.

429 WEST 48TH ST.—Take Vermont Ave. cars to 48th St.

Complete fine furnishings of bungalow. Fumed oak library table, fumed oak, leather seat and back rockers; all leather rocker, mahogany grafonola and lot of records; electric lamp, pictures, bric-a-brac; (14-piece gold decorated set of Bavarian china, very fine;) lace curtains, Jacobean dining table, 10-ft. extension and six Jacobean chairs to match; hall mirror, 9x12 and 8x10 Axminster and Brussels rugs, and small rugs; sterling silver carving sets, mahogany rockers and center tables, large mahogany dresser, dressing table and chair, bedding, Icelan rocker, hand-painted china, fine couch covers, brass bed, spring and mattress, 2-inch post iron bed, complete, oak dresser, clock, El. heater, high oven (A-B) gas range, refrigerator, dishes, utensils, etc.

FINE FURNISHINGS. REED & HAMMOND, Aucts.

AUCTION

BIG AUCTION—Furniture, Bric-a-Brac, Large Amount Bedding, Cut Glass, Etc.

MONDAY, Sept. 9, 9:30 A.M. 838 South Hill Street.

Brass, also iron beds, chiffoniers, dressers, 4 sewing machines, sideboards, bookcases, fine dining-room set, Pullman davenport, roll top desk and chair, reed furniture, grandfather's clock, davenport, writing desks, Wilton, Brussels and Moquette rugs, all sizes; oak and leather rockers, 16 clocks, sanitary couches, brass baby beds, electric irons, phonograph, sterling silver manicure set, camera, parlor sets, F. O. and leather furniture; lot steins, dishes of all kinds, glassware, cut glass, lot stationery, lot perfumery, large American flag, piano player and music, plumbers' tools, lot jewelry, ladies' and gents' clothing, lautery, portieres, curtains, bric-a-brac galore, chamber sets, laundry outfit, tabourettes, books, lot fancy and other pillows, silverware, cutlery, umbrellas, banjo, large amount bedding, quilts, blankets, spreads, sheets, pillow slips, gasoline stove, hot plates, also lot linens, settee, lamps, mattresses, springs, kitchenware, etc. It's simply impossible to describe the half contained in this big sale. It will require all day to sell it and we sell fast. Positively no limit on anything.

STROUSE & HULL, Auctioneers.

AUCTION

EXTRAORDINARY—Magnificent Furniture, including 11 Fine Oriental Rugs (all sizes), Cut Glass.

THURSDAY, Sept. 12, 9:30 A.M.

703 S. Manhattan Place.

Take West 6th St. cars to Western Ave.—Go S. to 7th St.

Brass bed, mattress, springs, $125 parlor cabinet, $75 buffet, handsome Jap table, also 2 chairs and stand to match, $140 davenport, $60 bronze electric lamp, brass electric lamp, sectional bookcase, other bookcases, lot Indian baskets and pottery, books, cut glass, horoscope, bric-a-brac, Bissell electric vacuum cleaner, pictures, umbrella stand, cedar chest, trunk, red carpet, lot stair and hall carpet, chamber sets, silk portieres, curtains, 15 fancy pillows, silk quilts, silk portieres. Portieres, table and couch covers, (all fine good:) Chinese chiffonier, several very fine vases, high oven gas range, refrigerator, garden tools, dishes, kitchenware, etc. Impossible to describe the half. Owner has sold his $15,000 home, hence this sale.

325 Story Bldg. STROUSE & HULL, Auctioneers. 62708.

AUCTION!

Extra Large, Clean and Staple Stock of

DRY GOODS

Ladies' and Gents' Furnishings.

S. W. KOHN, The Reliable Auctioneer,

Sells Wednesday Sept. 11, at 10 A. M.

At 1607 South Main Street, Near W. 16th St., Los Angeles

Consisting of 100 doz. Stronghold and Boss overalls, jumpers, koveralls and shirts. 100 doz. Hanes shirts, drawers and union suits. 200 doz. of ladies' and gents' gloves, hosiery, dress and work shirts, drawers, gowns, corsets, neckwear and hdfks., pillow cases, sheets, blankets, men's and boys' pants, belts suspenders, garters, large lot ribbons, notions, Fleisher's wool and yarn, batting, toys, stationery, hats and caps, 500 men's farmers' straw hats.

SHOES! SHOES!

1000 pairs of men's working and dress shoes, boys', misses' and children's shoes, rubbers, tennis and keds.

YARD GOODS

5000 yards of flannels (mostly original pieces,) muslins, percales, ginghams, serges, voiles, linen art goods, lawns, embroidery, nainsook, lonsdale, longcloth, cheesecloth, Indianhead, silk, sateen and other linings, etc.

FIXTURES will be sold at 12:30.

One brand new notion display showcase with 40 separate drawers and plate top. French beveled ribbon display showcases, 2 large combination double door safes, nickel window fixtures, cabinets, display tables, counters, etc.

NOTICE! This stock has been removed from Puente, Cal., and consists of only staple goods, some of which cannot be obtained at present.

Packing facilities for out-of-town buyers; LUNCH will be served at NOON.

Don't fail to attend this sale.

Auctioneer's Phone Main 2655.

Rhoades & Rhoades



EXPERT LIVE STOCK AUCTIONEERS

Col. Ben A. Rhoades and Harold B. Rhoades

Home 25679 Pico 274



1501-03-05 South Main St., Los Angeles, Cal.

Sales Conducted in All Parts of California and Adjoining States. Purebred Stock Sales a Specialty. 25 Years Experience.

50 Head of Choice Cows and Heifers 50 Holstein Bull

One-fourth mile south of Hynes

On the Downey-Long Beach Blvd.

Tuesday, Sept. 10th, at 10 a.m.

Herd includes 35 high-class Holsteins and 15 Jerseys and Durhams. A herd of extra good producers. EASY TERMS: $100 and under, cash; over $100, one-third cash, balance in 12 monthly payments with approved note and 8 per cent. interest. Liberal discount for cash on time sums. M. Groeneveld, Owner.

29 Head of First-Class Dairy Cows and Heifers 29

At my dairy, corner of Perris Road and Willow St.

Long Beach

One mile north of the Woolen Mill. Autos take West Anaheim Blvd. (Wilmington Blvd.) to Perris Road, and north 1½ miles.

Thursday, Sept. 12th, at 10 a.m.

Herd includes 20 fine cows, nearly all Holsteins. 9 head of extra good heifers. If you are looking for good cattle, don't fail to attend this sale. Same easy terms as above sale.

I. M. McINTOSH, Owner.

45 High-Class Holstein Cows 45

2 Pure Bred Registered Holstein Bulls 2

At my dairy, ½ mile southwest of

Belleflower

Tuesday, Sept. 17th, at 10 a.m.

An extra good herd of Holsteins. 25 fresh or heavy springers by day of sale. Same easy terms as above sale. R. Zangl, Owner.

43 Choice Holstein Cows 43

Pure Bred Holstein Bull

At my dairy, first dairy east of the Burr Creamery, ¼ mile east of Hobart Station

Thursday, September 19th, at 10 a.m.

Without a doubt one of the finest herds of grade Holsteins ever offered for sale on the Coast. All Tuberculin Tested. Same easy terms as above sales. JOHN ROSENTHAL, Owner.



For complete information in regard to above sales phone or write

Rhoades & Rhoades



AUCTION

Fine Furniture, Rugs, Bric-a-Brac,

WEDNESDAY, Sept. 11, at 10 A.M.

1417 Wilton Place,

Cor. 15th. Take West 16th or Pico cars.

Elegantly carved hall furniture, mahogany carved dining table and 12 chairs with leather seats, upholstered wing chairs, large Turkish rocker and stool to match, mahogany center table, mantle mirror, fine long tufted Scotch rug, 3 Oriental rugs, marble statuary and pedestal, large library table, fine desk, leather upholstered rocker, table electric lamps, 5 body Brussel rugs, oil paintings and water colors, mahogany twin beds with hair mattresses, mahogany bureau, dressing table, night stand, tables, rockers, lacquered Johanna sewing table, cut glass, dishes, solid silverware, hand made knit spreads, large gas range, refrigerator cost $175, etc., etc.

THOS. B. CLARK, Auctioneer.

Bankrupt Auction Sale

Notice is hereby given that under and pursuant to an order of the United States District Court I will, on

Wednesday, Sept. 11, 1918, at 10 A.M.,

offer for sale at public auction at 2225 East 4th St., Los Angeles, Cal., the stock of merchandise, store furniture and fixtures of Jensen Bros., bankrupt, and consisting generally of—

Groceries, Provisions, Canned Goods, Paper, Bags, Etc., in Suitable Lots and Store Fixtures, Such as Scales, Meat Grinders, Refrigerator, Meat Blocks, Showcases, Safe, Cash Register, Etc., Etc.

Everything will be sold, without reserve, to the highest bidders. Splendid opportunity to add to your merchandise or to acquire any needed store furniture and equipment.

Wednesday, September 11th, 1918, at 10 A.M.,

At 2225 East 4th St., Los Angeles, Cal.

WM. H. MOORE, JR., Trustee.

BANKRUPT SALE

EXTRAORDINARY

NOTICE IS HEREBY GIVEN that on

Wednesday, Sept. 11th, 1918, at 11 A.M.,

I will offer to the highest bidder, for cash, the beautiful pure bred PERCHERON STALLION—"DRUSUS"—104782.

This horse may be inspected at any time up to the date of sale at the livery barn of H. E. Johnson, Corner Second and Spurgeon streets, Santa Ana, Orange County, Cal.

The sale will be held at the office of the undersigned, 704 Higgins Bldg., Los Angeles, Cal., at the hour and date above shown.

For further particulars and for inspection of official pedigree and ribbons won by this horse, apply to

WM. H. MOORE, JR.,

Trustee for Estate of E. A. Ward, Bankrupt.

AUCTION

Tuesday, September 10th, at 10 a.m.

The furnishings of Woods Cafe,

Corner 7th and Maple. Consisting of counters, stalls, tables, glassware, electric fixtures, bar, back bar, pictures, awning, cigar stand, large quantities of cigars, cigarettes, tobacco, candies, safe, desk, cash register, etc.

R. F. SHANE, Auctioneer.

Phone 60417. 616 Trust & Savings Bldg.

AUCTION

The Plant of the California Shoe Case Co., at 646 Maple Ave.,

will be sold either as a whole or in parts. Consisting of saw mills, boring machines, shafting, belting, 7½-H.P. motor, 3 H.P. motor, showcases, panels, mouldings, veneers, hardware, lumber, all kinds work benches, insulating material, etc.

Wednesday, Sept. 11th, at 10 a.m.

R. F. SHANE, Auctioneer.

Phone 60417. 616 Trust & Savings Bldg.

THE LETTERS OF LEMUEL BEAN.

Looking for a Place to Live in.

BY ROY K. MOULTON.

SOMEWHERE IN NEW YORK.

DEAR FOLKS: If you are going to live in New York, you have got to have a place to do it in. It is all right to hang on the lower limb of a tree in Central Park in the summer, but along about this time of year one has to begin looking about for a place to spend the winter.

We are all fighting just now to make the world a decent place to live in. After they get through making the world a decent place to live in our problems here in this city may be less severe, but just now they are multitudinous and multifarious.

One of the hardest ways to find a place to live is to start out and look for one. That really isn't the way at all. A person who does that is lost. It doesn't do to look. The place you want is always just around the corner. You never quite reach it. If you find a place which embraces 50 per cent. of the features you think you require, the thing to do is to move in before the landlord finds out who you are and refuses you.

A lone couple wandering among the forests of granite and steel looking for a place in which to pitch their lares and penates, or "liars and peanuts," as my wife says, have about as cheerful a time as the babes in the woods.

Really, the thing to do is to go immediately and abandon yourself to the clutches of some renting agency, and then be thankful that you have come through it alive. You will not get what you want, but you will get something, and these are war times. One can't be too particular.

LUELLA SUGGESTS.

The other day Luella, my wife, suggested that it was about time for us to move. The only way you can see this city is to move around every so often. In this way your furniture lasts about three years, but a person gets tired of the same old furniture, anyhow.

"I am willing," I said, "but there is nothing wrong with this place, so far as I can see."

"You are nearsighted," she replied. "If you would like to have me start in and tell you what is the matter with this place I will do so."

"No," I said, "I have an engagement next week, Thursday, and I wouldn't care to miss it by sitting here and listening to you."

"Well, I will tell you what I want," she said. "I want to live in a flat that has more than one bath. I must have an open space and must not be higher than the tenth floor. The rooms must be large and airy and well lighted."

"It will be no problem this time," I said. "I know the very place. I can go to it blindfolded. It was pointed out to me yesterday by a bus conductor."

"Is it a comfortable place?" she asked.

"It is," I replied. "It is, I believe, the only comfortable apartment in New York. It is on Fifth avenue and is occupied just now by Simon Guggenheim."

"Is he going to move?"

"Presumably."

"For what reason?"

"The rent is too low. It is only $35,000 a year."

I might have known there was a catch in it somewhere," said Luella. "The idea of your ever stumbling onto a comfortable place to live in didn't sound good to me from the start."

ASK A FEW QUESTIONS.

I told Luella I would make some inquiries that very day, and I did so.

I asked a friend of mine, who is a cartoonist, Rube Goldberg is his name. I said: "Rube, do you know where I can find an apartment that faces the outdoors and has more than one bath?"

"Certainly," he said. "Riverside drive."

I took Luella out there and we began looking. We started looking down at Seventy-second street, where the drive starts, and by the time we had looked as far as One Hundred and Eighty-first street Luella began to show signs of weariness. We had looked at apartments all the way. In most cases we just looked at the outside of them. Once in a while there was a superintendent who would let us in. The apartments we saw suited us exactly except in one minor detail. By close calculation we figured that by pooling all our interests and placing a mortgage on Luella's father's farm, we could live in one of these apartments for twenty-four hours. I was tempted to do it, but in all cases they required a six months' lease.

The farther out you go, of course, the cheaper they get—that is to say, the relatively cheaper they get.

We sat down on a park bench and I took my pencil and an old envelope and figured. The result was that I figured if I got a motorcycle capable of ninety-seven miles an hour, and rode it straight north on Riverside drive for two days and a half, I might find an apartment which I could afford to live in.

ONE FAREWELL LOOK.

We took one farewell look at the Hudson River and bade it farewell forever. Then we started down side streets. We found that side streets were more expensive than the main thoroughfares. All the real bloods live on side streets so as to be away from the traffic and the common herd of sightseers.

After two days Luella had an inspiration. "Let's look in the 'For Rents' in the papers. 'It only costs 2 cents to go house-hunting that way.' So we took an evening paper famous for its classified ads home with us. I cut the columns of "For Rent" out with shears and snipped away until midnight. We did not try to count the bargains offered, but there must have been somewhere in the neighborhood of 27,000. And all of them were beautiful, desirable, slightly comfortable apartments, convenient to subway and "L." To judge by the ads, there wasn't an undesirable apartment in New York. These ads never give an apartment any the worst of it.

But we didn't know where to start. So I hung all the clippings up on the wall very close together. They covered the west wall of our dining-room and slopped over into the living-room. Then I blindfolded Luella and she stuck one finger out ahead of her and walked to the wall. It was agreed that we would go and see the apartment called for in the want ad which her finger should touch when she reached the wall.

The first nine times, she landed in the Bronx and the Bronx was taboo. Then I took her by the shoulders and turned her around swiftly several times to make her dizzy so she could get out of the Bronx. It was like shaking the dice box and hoping for a full house. She finally landed on one near Central Park. The next day we went to look at it and it had everything except modern improvements. The only thing modern about it was the price.

Eight times we tried it and all I have to say is that the boys who write those "For Rent" ads ought to be working in the Kaiser's press bureau. Imagination rampant.

TRY TO SEE THEM ALL.

Then, for a month we tried going to see places recommended to us by our friends, all of whom had moved away from said places. When we had exhausted this supply, we tackled the agencies. What the agencies can do to one leaves nothing to be desired. Every agent is a trained hypnotist who can make 10-cent wall paper look like Persian tapestry and can make a dark inside room seem like the sun parlor at Buckingham Palace. Every agent gives you just ten minutes to decide because "there is another party who is crazy for the place, etc., etc."

After five days with agents, Luella said:

"It isn't the fashionable thing to do and nobody but hicks do it, but I am in favor of staying in the same apartment for another six months. If I have to worry about this thing for another week I shall go wild."

So we signed up with the old landlord and thereby let all the neighbors know that we were not regular New Yorkers.

But we accomplish the same thing whether we move or stay still. In either event, we get an entirely new set of neighbors.

After dragging one's self about for six weeks looking for a place, the place one has been living in looks better and better, and the old landlord with all his faults is not so bad. Better pay the bills you have than fly to others you know not of. And a person may just as well be unhappy in one place as in another.

Hoping you are the same, I remain.

Yours, LEM.

Motor Vehicles in New York.

The State of New York has 294,023 motor vehicles. They pay an annual fee exceeding $2,215,000 and give employment to 100,000 chauffeurs.—[Ohio State Journal.

Auction

TUESDAY SEPT. 10

10 A. M.

122 No. Spring St.

Consisting of elegant birdseye maple dressers, chiffoniers, rockers, chairs, mahogany bedroom and parlor sets, brass and 2-in. post beds, fumed oak extension tables, leather rockers and chairs, 40 oak and pine dressers, 100 enameled beds, springs and mattresses, 150 chairs and rockers, 50 stands, 150 pillows, 25 tables, library tables, 100 blankets, and quilts, 25 rugs and carpets, all sizes, 50 sheets, spreads, slips, etc.; refrigerators, high-oven gas ranges, large assortment bric-a-brac, dishes, silver, etc., 50 wood and steel cots and pads.

Also complete barber equipment of nine barber chairs, four large plate mirrors, 6 stands and basins complete, 25 cuspidors.

Large size POOL TABLE, complete with racks, cues, balls, etc.

LARGE DOUBLE DOOR SAFE

Dealers and speculators take particular notice, above is good merchandise and will be sold. Lots to suit purchasers, no limit or reserve.

J. J. SUGARMAN, Auctioneer.

Office: 335 So. Los Angeles Street.

Phone 64810.

AUCTION

J. J. SUGARMAN AUCTION & COMMISSION HOUSE.

335 South Los Angeles St.

F4810. Main 3114.

AUCTION

GEO. J. Blank

Auction Commission House,

3218-3220 S. MAIN.

Phone or see us before you sell or trade your merchandise. Cash advanced on consignments. Phones 20046; South 6218.

AUCTION.

S. W. KOHN,

The Reliable Auctioneer.

Pays highest cash prices for all kinds of merchandise, fixtures, furniture, restaurants, etc.

Auction sales conducted anywhere. CASH advances made on consignments.

NOTICE—Before you sell call on us. Phone Main 2655, evenings, Home 21497. Salesrooms 1607 S. Main St., near West 16th St., Los Angeles.

THOS. B. CLARK

General Auctioneer and Importer of Antique Furniture

MOVED TO

911-913 South Hill St.

F1907. Main 3891.

A-U-C-T-I-O-N

Thursday, Sept. 12th, 10 a.m.

Grocery Stock and Fixtures

251 West Jefferson Street

Staple stock and case goods.

BROOME, Auctioneer.

No Limit. Vermont 4535 No Reserve

See Wednesday's Business Chances Col.

AUCTION

TRADE SALE

Friday, Sept. 13, 10 A.M.

3416-18 SO. MAIN.

Watches, clocks, jewelry, silverware, cutlery, notions, umbrellas, crockery, suit cases, books, phonographs, 4 large plate mirrors, wall cases, plate top show cases, other fixtures and stock. Extra large staple stock, all fine goods. Will be sold in lots to suit all buyers. Dealers invited. South 1260.

KEMP & SON, Expert Auctioneers.

AUCTION

QUALITY CAFE.

1210 South Main St.

Tuesday, Sept. 10th, 2 P.M.

Consisting of 20 oak chair back stools, 30 Vienna chairs, fine National cash register, 12 big mirrors, 2 gas ranges, steam tables, dishes, silverware, 2 showcases, pans, pots, clocks, etc. Hour of sale, 2 p.m.

J. D. TUCKER, Auctioneer.

AUCTION

LUNCH ROOM,

110 West Third St.

Tuesday, Sept. 10th, 10 A.M.

Restaurant, one of finest equipped small lunch rooms in city; register, gas ranges, ice box, 14 chair back stools, Vienna chairs, counters, pots, pans, dishes, silverware, etc. Hour of sale, 10 a.m.

J. D. TUCKER, Auctioneer.

Statistics.

GIVES FIGURES THAT STARTLE

Relationship of the Motor Vehicle and Nation.

"Hossless" Cars Cease to be Things of Pleasure.

Present War Could not be Fought Without Them.

The Chandler Motor Car Company, in a statement to dealers and distributers, a copy of which has been received here by Earl V. Armstrong, Inc., points out some salient features of the relationship of the motor vehicle and the nation. The statement says:

Suppose you had to carry 25,000,000 people 100 miles in a day. How would you go about it?

You would say, probably, that the thing could not be done.

But 5,000,000 automobiles now in use in the United States could do the thing easily.

What comes to your mind when you hear the word, "automobile?" Do you think people are riding along the road, going nowhere in particular, because they have nothing else to do? If so, you have a false idea.

The automobile is first of all a machine of use, of absolute necessity, one, for instance, without which the carrying on of the war on the present basis would be absolutely impossible.

ONE HUNDRED SPOKES.

Let the automobiles of the country be represented by a wheel with 100 spokes. One spoke would represent the automobiling that is done, as it is wrongly called "for pleasure." The ninety-nine other spokes would represent the use of automobiles for farming, forestry, industry, business, professional life. Of all the automobiles in the country more than half are used in farming, forestry and the raising of animals. The modern cattleman goes out across the plains in an automobile and does in a day more than fifty old-fashion cowboys do on horses.

The farmer, far from the village, goes back and forth in half an hour, or his young daughter or young son goes for him while he works.

You might as well question the value of food to the human race as discuss the value of the automobile.

The doctor with an automobile doubles his work and his usefulness. Think what this means with the war taking half of the available doctors.

The commanding general in his automobile travels at almost a hundred miles an hour from one command to another, sleeping as he goes. Instead of arriving exhausted by a long ride on a horse, he arrives rested, ready for his planning and fighting.

Automobiles in scores of thousands carry the soldiers, their food, their ammunition, messenger cars and in trucks.

Automobiles carry the people's fish, bread and fruit—everything that is perishable. We cannot estimate the service that the automobile renders in the food-supply, in prompt feeding of the people.

And yet the use of the automobile "for pleasure" which is only its use for health or stimulation, is a use of great value cannot possibly be overestimated.

Valuable to the nation as the automobile has been in saving the power of the worker, the farmer, the farm, the professional man, it is infinitely more valuable in addition on the side of health and happiness.

For after all, human beings live merely in order to be happy, to more or do more. They live to know each other, to know the beautiful world in which they live. The automobile enables members of the family to share their pleasures, makes it possible for the very young and very old to share the pleasures of the others, brings them in spite of physical infirmities

To Learn Her Age.

If you will study the question yourself on the score of your sweetheart's age.

On some such innocent pretext as a desire to test her power of recollection, tell her to write down the number corresponding to the year in which she was born.

Let us suppose that your sweetheart is 25 and she was born in June. While you are standing with other end of the room, so that you cannot see the paper, she jots down six.

"Double that figure," you say. "Add five. Now multiply by ten."

"Now, as I am not going to ask that slip of paper," you say, "as there's no risk in you writing down your own age, for I want that only to your present total.

"Done that? Now subtract 365 and to the remainder add the number of days you make the year.

"Six hundred and two," she replied.

You praise her artfully and know that she was born in the sixth month of the year, and that her age is 25.—[Unidentified.

Not for Publication.

Here's one story that Bernard, the State Food Administrator, should overlook. Ed Lane, a prominent citizens of Colleton county, became worried nights ago because he couldn't sleep, and thinking that a salt water bath might result in restful slumbers, he got up and proceeded to experiment with his theory. The next day he was found stuck so tight to his bed that he had to have assistance from his wife to get them off, and when inquired as to the reason, informed her that he had taken a salt water bath the night before. Mrs. Lane then realized that the sugar supply had gone, and proved to her husband that he had gotten the granulated sugar from the only branch of the Food Administration company in the city. Miss Lane and Miss Madge Novesdale, the two operators employed there, were ordered to report to Food Manager Hugh McPhee in Columbia for service elsewhere.

Bankrupt Auction Sale

Notice is hereby given that on

Tuesday, Sept. 10, 1918, at 10 A.M.

I will offer to the highest bidders at 327 West 7th St.,

Cloak and Suit House Furniture, Fixtures and Equipment, including Mirrors, Dressing Rooms, Display Cases, Bust Forms, Chairs, Rugs, Sewing Machines, Desks, Safe, Scales, Racks, Etc., Etc.

Belonging to the estate of A. S. Harris, Bankrupt.

Everything will be sold without reserve. Splendid opportunity to buy any needed store equipment.

Remember the time and place—

Tuesday, September 10th, 1918, at 10 A.M.

327 West 7th St.

WM. H. MOORE, JR., Receiver.

ESSENTIAL INDUSTRY

SHIP BUILDING PROFITS ARE LARGE

you can share in them and help win the War by joining, as a stockholder the newly formed

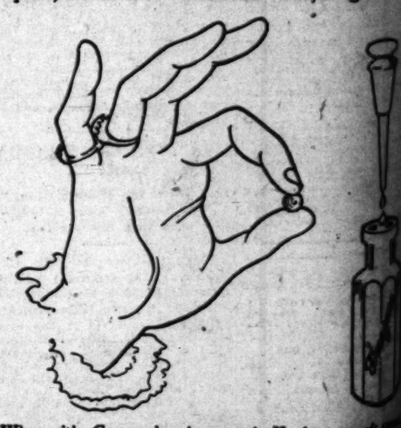
TERMINAL WAYS AND MACHINERY COMPANY

whose plant and shipyards front the turning basin near the yards at Long Beach. A few ship mechanics and general workmen can find immediate positions as we already have our initial contracts. Call today. No time to waste.

311 Merritt Bldg., 8th and Broadway.

LIFT OFF CORNS!

With the fingers! No pain at all! Drop a little "Freezone" on a sore, tender corn or a callus. Instantly, that corn or callus stops hurting, then shortly you lift that bothersome corn or callus right off, root and all, without pain, soreness or irritation. Yes, magic!



Why wait! Costs only a few cents! Hard corns, soft corns between the toes and painful calluses on bottom of feet just fall off. Truly! You feel no pain when applying Freezone.

ate News

Pasadena.

NCY FLYING EXHIBITIONS.

tors do Stunts While the Ball Game's On.

tern Union Closes Hotel Office, Pasadena.

. Leeds Head of Throop Training Camp.

[LOCAL CORRESPONDENCE.]

ASADENA, Sept. 8. — Tournament Park took on a semblance of customary New Year's gathering today when 3000 people gathered to watch the Pasadena Merchants play the ball team of the Army Aviators from San Diego for a score of 6 to 1. The service team went up against Shallenbach, pitcher of the White Sox, who, after striking out the first three men up, struck with them the rest of the game in half-serious fashion and allowed them a scant five hits.

There was a variety of attractions for the crowd. Lieuts. Rutledge and Judd serial stunts in two machines for an hour and gave one of the exhibitions of fancy flying that has ever been seen here. Frequently they swooped close enough to the chance on being hit with a baseball.

Lieut. Judd was back in San Diego recently as one of the most unique press stunts ever rendered. Under the direction of Lieut. L. Bacon dozens of carrier pigeons were liberated at the end of each inning one with the latest scores. The birds were supposed to arrive at their destination at the rate of forty miles an hour.

The band of the naval air station on North Island, San Diego, under the direction of Bandmaster E. W. Yeoh-Ho, was at the ball game and later at a dance at the Hotel Maryland where the Pasadena society entertained the aviation men. Colleen Moore, a movie star, and godmother to the Pasadena contingent was a favored guest.

ON TELEGRAPH OFFICE.

The Western Union telegraph office in the Hotel Maryland was ordered closed yesterday by Manager Bacon because of the shortage of operators. It is stated, however, that this will be the only branch of the company in the city. Miss Lane and Miss Madge Novesdale, the two operators employed there, were ordered to report to Food Manager Hugh McPhee in Columbia for service elsewhere.

LAD ON SERIOUS CHARGE.

Harry Bayley, aged 43, was lodged in the City Jail on a serious charge preferred by a 14-year-old girl, the complaint being sworn to by Chief of Police W. S. McIntyre before Justice of the Peace of South Pasadena. Bayley was given a preliminary hearing today.

CAPT. LEEDS APPOINTED.

Capt. Charles T. Leeds, who has been instructor at Throop College in the reserve officers' training corps, the provisions was yesterday appointed to take command of the Student Army Training Corps unit to be established at Throop. According to a telegram from James A. B. Scherer, president of the college, Capt. Leeds's appointment means that the government has finally accepted the proposition under which the college is to operate the camp.

ECTIVE SHELLS PREVENT TRAGEDY.

[LOCAL CORRESPONDENCE.]

RLANDS, Sept. 7.—To the fact that ammunition for small arms is sometimes defective, Constable John Mack of this city owes his life. Earlier this morning had the unusual experience of hearing the report of a revolver snap twice on a bullet that failed to explode, the fine muscle of the revolver was driven into his ribs.

Constable Hatblack and Officer Thomas of Redlands had been told Ralph Stanton, a married man, a number of petty thefts here of late, in a shed on Sylvernia avenue. Officer Thomas guarded the rear while Hatblack threw open the door and ordered Stanton out. The man responded with a rush, pushed his revolver into Hatblack's ribs and pulled the trigger twice. The officer stepped back, lost his balance and Stanton sprang over him and ran. Hatblack took one shot at him before he dodged around the buildings and Stanton escaped, it is believed he was hit, but has not been caught.

Recall

RING SAN DIEGO SCHOOL

[LOCAL CORRESPONDENCE.]

SAN DIEGO, Sept. 7.—San Diego's City School Board recall fight will be transferred to Los Angeles next week, when it comes up before the Appellate Court of the Second District.

Deputy City Auditor Moody of Los Angeles refused to sanction the expense for the recall election of the five members of the School Board which citizens seek to oust. They are John Urquhart, Mrs. Laura Bride and Mrs. Mary Lancaster. The Recall Committee, through its attorney, Harrison G. Sloane, secured a writ of mandamus ordering the auditor to show cause why he should not be required to approve the expenses. This action was brought in order to throw the question of the legality of the recall election into the courts. The decision in this case will interest every school district in California. It is an outgrowth of the most recent school officials are city or county officers. Judge Walter Bordwell of Los Angeles will appear in behalf of Attorney Harrison G.

carry the soldiers, their baggage, their food, their ammunition in passenger cars and in trucks.

Automobiles carry the mails, fish, bread and fruit—everything that is perishable. We cannot overestimate the service that the automobile renders in food-saving and prompt feeding of the people.

And yet the use of the automobile "for pleasure" which is in reality its use for health, for mental stimulation, is a use of which the value cannot possibly be overgerated.

Valuable to the nation as the automobile has been in multiplying the power of the worker, the product of the farm, the usefulness of the professional man, it has been infinitely more valuable to the nation on the side of health and happiness.

For after all, human beings do not live merely in order to produce more or do more. They live also to be happy, to know each other, to know the beautiful world in which they live. The automobile keeps the members of the family together in their pleasures, makes it possible for the very young and very old to enjoy the pleasures of the others and to help them in spite of physical weakness.

To Learn Her Age.

If you will study the following yourself on the score of your own heart's age.

On some such innocent pretext as a desire to test her power of recollection, tell her to write down a number corresponding to the month in which she was born.

Let us suppose that your own heart is 25 and she was born in June. While you are standing at the other end of the room, so that you cannot see the paper, she writes down six.

"Double that figure," you say. "Add five. Now multiply by five."

"Now, as I am not going to trust that slip of paper," you say, "there's no risk in you writing down your own age, for I want this added to your present total.

"Done that? Now subtract 115, and to the remainder add 118, whatever you make the result."

"Six hundred and twenty-six," she replied.

You praise her arithmetic, for you know that she was born in the sixth month of the year, and that her age is 35.—[Unidentified.

Not for Publication.

Here's one story that H. H. Bernard, the State Food Administrator, should overlook. Ed Lane, one of the prominent citizens of Colfax, Placer county, became worried several nights ago because he could not sleep, and thinking that perhaps a salt water bath might restore restful slumbers, he got up and proceeded to experiment with the theory. The next day his wife struck on right to his help and had to have assistance from a neighbor to get them off, and when she inquired as to the reason, he informed her that he had taken a salt water bath the night before. Mrs. Lane then realized where the sugar supply had gone, and proved to her husband that he had gotten the granulated sugar instead of the salt. The result was painful, but Lane doesn't think that he will do to have Mr. Hoover or Mr. Garfield find out he took his wife's sugar water.—[Indianapolis Star.

t Auction Sa
is hereby given that on
pt. 10, 1918, at 10 A.M.,
ghest bidders at 327 West 7th St., the
House Furniture, Fixtures and
ncluding Mirrors, Dressing
y Cases, Bust Forms, Chairs,
Machines, Desks, Safe, Suit
c.
estate of A. S. Harris, Bankrupt.
d without reserve. Splendid opportu
ny needed store equipment.
mber the time and place—
tember 10th, 1918, at 10 A.M.,
327 West 7th St.
. MOORE, JR., Receiver.

TIAL INDUSTRY
ING PROFITS ARE LARGE.
nd help win the War by joining, as an
rmed
YS AND MACHINERY COMPANY
ards front the turning basin near the
A few ship mechanics and general employe
tions as we already have our initial contra
waste.
tt Bldg., 8th and Broadway.

OFF CORNS!
gers! No pain at all! Drop a
e" on a sore, tender corn or a
ntly, that corn or callus stops
hortly you lift that bothersome
right off, root and all, without
or irritation. Yes, magic!

nly a few cents! Hard corns, soft corns,
inful calluses on bottom of feet just loosen
no pain when applying Freezone or other

te News from South of Tehachepi's Top.

Pasadena.

CY FLYING EXHIBITIONS.

s do Stunts While the Ball Game's On.

Union Closes Hotel Office, Pasadena.

Leads Head of Throop Training Camp.

[LOCAL CORRESPONDENCE.]

ENA, Sept. 8. — Tournaook on a semblance of New Year's gathering ed when 3000 people gathered with the Pasadena Merchants the ball team of the Army Aviators from San Diego a score of 8 to 1. The service up against Shallenbach, of the White Sox, who, after the first three men up, with them the rest of the half-serious fashion and allowed a scant five hits.

was a variety of attractions noyed. Lieuts. Rutledge and special stunts in two ma- an hour and gave one of exhibitions of fancy flying ever been seen here. Fre- sweeped close enough cramps on being hit with a

ne back in San Diego re- as of the most unique press ever rendered. Under the of Lieut. L. Bacon dozens pigeons were liberated the end of each inning one the latest scores. The was supposed to arrive at ated at the rate of forty

of the naval air station Beach, San Diego, under Taskmaster E. W. Teubthe ball game and let- at the Hotel Maryland Pasadena society entertained Colleen Moore, a and godmother to the contingent was a fa-

TELEGRAPH OFFICE.

Union telegraph of- Hotel Maryland was or- yesterday by Manager because of the short- it was stated. This only branch of the city. Miss and Miss Madge Nove- operators employed ordered to report to Hugh McPhee in service elsewhere.

SERIOUS CHARGE.

, aged 65, was lodged on a serious charge 8-year-old girl, the com- sworn to by Chief of at Pasadena. Dayley a preliminary hearing

APT. LEEDS APPOINTED.

Capt. Charles T. Leeds, who has at Throop College officers' training ed his post yesterday ap- was made commander of the Students' Army Training Corps unit to at Throop. According Dr. A. B. Scherer, presi- the college, Capt. Leeds's ap- means that the govern- finally accepted the pro- under which the college is to this camp.

CTIVE SHELLS PREVENT TRAGEDY.

[LOCAL CORRESPONDENCE.]

RFORD, Sept. 7.—To the fact ammunition for small arms is ntly defective, Constable John of this city owes his life. this morning had the un- experience of hearing the of a revolver snap twice on that failed to explode, the shells of the revolver was into his rifle.

Hetblack and Officer Thomas of Redlands had Ralph Stanton, charged number of petty thefts here to a shed on Sylveria Thomas guarded the rear threw open the door Stanton out. The man , a ranch, pushed his re- his Hetblack's ribs and trigger twice.

dropped back, lost his and Stanton sprang over ran. Hetblack took one before he dodged around buildings and Stanton it is believed he was hit. not been caught.

Recall.

ING SAN DIEGO'S SCHOOL FIGHT HERE.

[LOCAL CORRESPONDENCE.]

EGO, Sept. 7.—San Diego's Board recall fight will be ferred to Los Angeles next when it comes up before Supreme Court of the Second

City Auditor Moody of refused to sanction the the recall election of the bers of the School Board ions seek to oust. They Urquhart, Mrs. Laura Mrs. Mary Lancaster.

Committee, through its Harrison G. Sloane, secured mandamus ordering the to show cause why he be required to approve expenses. This action in order to throw the the legality of the recall the courts. The de- ones will interest every in California. It is an of the most point officials are city or Judge Walter Los Angeles will appear Attorney Harrison G. Sloane as counsel for the San Diego Recall Committee.

This latest phase of San Diego's school fight is the culmination of a series of incidents which began with the sensational strike of the pupils of the High School last July. This strike followed the action of the School Board when it unexpectedly discharged a great number of teachers, including Principal Arthur Gould. Mr. Gould has since become assistant superintendent of Los Angeles public schools.

The strike of the High School pupils fanned San Diego public opinion to white heat and actuated the organization of a committee of 200 citizens, who took up the fight for recall. During a series of exciting episodes and meetings, the School Board members and the citizens engaged in a controversy which threatened to disrupt the entire school system.

The High School pupils have since returned to their studies, and some of the teachers have been reinstated.

Hotel del Coronado Agency, 527 Spring. H. F. Norcross, agent.—[Advertisement.

FIND BOMB IN APARTMENT.

Long Beach Detectives Investigating; May be Some I.W.W. Work.

[LOCAL CORRESPONDENCE.]

LONG BEACH, Sept. 7.—A bomb in an incomplete state of manufacture was found today in the basement of a local apartment-house. A meter reader employed by the Southern California Edison Company made the timely discovery.

A six-inch fuse was attached to the bomb, which was of rubber composition construction and contained a quantity of heavy shot.

Detectives are investigating the find on the theory that perhaps the bomb may lead to the discovery of the activity of I.W.W.'s in this city.

ALLEGED EVADERS ARE CAPTIVES AT BORDER.

MONEY, BAGGAGE A-PLENTY; HELD IN JAIL PENDING THE DRAFT REGISTRATION.

[EXCLUSIVE DISPATCH.]

SAN DIEGO, Sept. 7.—Seven men were arrested yesterday and last night as they attempted to cross into Mexico in advance of the draft registration. Their names are Max Kollischer and Harry Cohen, alleged to have come all the way from Brooklyn to evade the draft; Allen E. H. Mickrow, Walter Hake, William Witt, Otto Holzer and James Kelly.

The men ranged in age from 20 to 36 years and all were provided with money and luggage. Kollischer and Cohen each had about $200 in money besides luggage. The men were arraigned by United States Commissioner C. E. Burch today and held in jail pending the registration September 12.

September is fine at "Coronado."—[Advertisement.

HURT IN CRASH.

Pacific Electric Car Smashes Into Automobile Injuring Ontario Woman.

[EXCLUSIVE DISPATCH.]

ONTARIO, Sept. 7.—Mrs. John E. Baker, pioneer Ontario resident and prominent in local lodge circles, is in a serious condition at her home No. 227 West C street, tonight, the result of injuries sustained when an automobile in which she was riding with her husband was struck and almost demolished by a northbound Pacific Electric car on the Euclid-avenue line at H street.

Mrs. Baker was painfully bruised and cut by flying glass and internal injuries are feared. She was picked from the wreckage and rushed to her home by Dr. F. F. Abbott. Mr. Baker escaped with slight injuries. Passengers on the trolley car declare that Motorman Garis rang the bell loudly just before the crash.

Coronado information 527 Spring.—[Advertisement.

FALLING SCANTLING KILLS OIL WORKMAN.

[LOCAL CORRESPONDENCE.]

FULLERTON, Sept. 7.—Albert Tertrou of this city was killed this morning at Well No. 51, on the Standard-Murphy lease. Tertrou was engaged about the derrick and was struck on the head by a falling scantling. He was rushed to the Anaheim Sanatorium, but died a few moments after his arrival there. A Coroner's inquest was held this afternoon and the jury rendered a verdict of accidental death. The dead man was about 30 years of age and leaves a widow.

Balls and dances at "Coronado."—[Advertisement.

YELLOWTAIL PLENTIFUL.

[LOCAL CORRESPONDENCE.]

REDONDO BEACH, Sept. 7.—The yellowtail run, which has now been going on for about three weeks, shows no signs of slackening. Large numbers of these fish are being caught from No. 3 pier daily, and deep-sea fishermen are bringing in boatloads. A catch of seven or eight of these fish by a pier fisherman is

MANY VOLUNTEER TO DO CLERICAL WORK.

EIGHT REGISTRATION PLACES DESIGNATED FOR EXEMPTION BOARD NO. 3.

[LOCAL CORRESPONDENCE.]

SANTA MONICA BEACH, Sept. 7.—When the officials of local board No. 3 met at the Santa Monica City Hall this morning to plan for registration day, the 12th inst., they found more than fifty men and women who volunteered to help with the clerical work. Henry J. Stevens, chairman of the board, gave a brief talk, outlining the work, which will be more exacting than in any county district, because of the extent of territory covered.

There are eight registration places for men living in the confines of exemption board No. 3. Curiously enough, several sections of annexed portions of Los Angeles are in the Santa Monica district. The subdivisions are most important to remember, says Chairman Stevens. They are as follows:

SUBDIVISION NO. 1.

Malibu precinct—Including all territory north of Japanese fishing village to Ventura county line. Registration, Topanga postoffice.

SUBDIVISION NO. 2.

City of Santa Monica and part of Malibu precinct—Including all of city of Santa Monica from northerly city limits south to center line of Pico boulevard, and from Pacific Ocean east to city limits of Sawtelle and that part of Malibu precinct south of northerly line of Japanese fishing village to northerly line of city of Santa Monica. Registration, Council Chamber, City Hall, Santa Monica.

SUBDIVISION NO. 3.

City of Santa Monica—Including all territory south of center line of Pico boulevard to Venice city limits and from Pacific Ocean east to easterly city limits of city of Santa Monica. Registration, Ocean Park Chamber of Commerce, Marine street and Trolleyway.

SUBDIVISION NO. 4.

Including all territory within boundary lines of city of Venice and all of Ocean Park Heights. Registration, Daly & Daly's real estate office, No. 1009 Trolleyway, between Windward and Lorell avenues, Venice.

SUBDIVISION NO. 5.

Including all territory in city of Culver, Ballona precinct, Machado precinct, West Adams precincts Nos. 1 and 2, and Avnas precinct. Registration (not designated.)

SUBDIVISION NO. 6.

Including all territory in Sherman precincts Nos. 1 and 2, Crescent, La Brea precincts Nos. 1 and 2. Registration, Red Cross headquarters, Sherman.

SUBDIVISION NO. 7.

Including all territory in Beverly Hills city, Beverly Glen, Westgate precinct No. 2. Registration, City Hall, Beverly Hills.

SUBDIVISION NO. 8.

Including all territory in city of Sawtelle, precincts Nos. 1 and 8, inclusive, National Soldiers' Home and Lisbey precincts. Registration, Police Station, No. 200 Santa Monica boulevard, Sawtelle.

Summer rates at "Coronado."—[Advertisement.

MILITARY WEDDING ON THE HIGH SEAS.

BALLOON SCHOOL CADET AND LOS ANGELES GIRL FIGURE IN ROMANCE.

[LOCAL CORRESPONDENCE.]

LONG BEACH, Sept. 7.—When the good launch Nellie put into this port this afternoon following its daily run to Avalon, Catalina, Capt. Harry Lloyd of the vessel announced that he had officiated at the marriage ceremony of Private R. L. Catro, of the United States Balloon School at Arcadia, and Miss Edith Judd, of Los Angeles.

The nuptials occurred on the high seas outside of the three-mile limit, about half way between Long Beach and Avalon. A sailor and a young woman friend attended the couple, who had other friends among the passengers. A Bible and prayer book were used in the performance of the ceremony in order to assure a sacred observance of the marriage rites.

Join the "Coronado" crowds.—[Advertisement.

GRAPE DAY.

ESCONDIDO PREPARES TO ENTERTAIN FESTIVAL VISITORS NEXT MONDAY.

[LOCAL CORRESPONDENCE.]

ESCONDIDO, Sept. 7.—Two bands of music, the Forty-sixth Field Artillery from Camp Kearny, thirty men, and the Marine Band from the United States Naval Training Station at Balboa Park, sixty pieces, members of the Glee Club of the base hospital, Camp Kearny, and a large local chorus will help entertain the assembled thousands at the eleventh annual Grape Day festival, Monday, September 9.

Maj. John H. Crooker, Judge Advocate at Camp Kearny, will make the principal patriotic address, the programme of the afternoon also including short addresses from representatives of the Food Administration, the Fourth Liberty Loan drive and the Red Cross.

Tons of luscious Muscat grapes will be given away commencing at high noon, and later in the day two tons, inclosed in two-pound card cartons, will be sold for the benefit of the local branch of the Red Cross.

"Ye Old Settlers of San Diego County" will have their headquarters in a shady nook of the pretty Grape Day park, having as their special guest of honor David M. Eddy of Escondido, who on August 27 celebrated his one hundredth birthday.

The Chamber of Commerce of Northern San Diego County will keep "open house," conducting at the same time a membership campaign, for which cash prizes are offered.

Flights of airplanes from the Rockwell Field at North Island and the Marsh Field at Riverside are to be staged, the birdmen doing stunts over the valley between 11 and 12 o'clock.

Exhibits of the farm products of the valley are to be more extended than heretofore, and Arthur E. Juch, the "Julian Apple King," is to make an exhibit exclusively of the products of his Anna Lou ranch.

The day's activities will close with a ball in the Robertson & Cassou auditorium, under private auspices, in the evening.

"Service" people at "Coronado."—[Advertisement.

HOYT OBSEQUIES.

[LOCAL CORRESPONDENCE.]

OCEAN PARK, Sept. 7.—The funeral of Charles S. Hoyt, well-known beach business man, was held this afternoon at the Elks' Lodge. Interment was in Woodlawn Cemetery. Many former friends from Los Angeles attended.

PREFERS FRANCE TO DOING STAFF DUTY.

[LOCAL CORRESPONDENCE.]

SANTA ANA, Sept. 7.—"I appreciate the honor, but I had rather go to France," is the way Capt. E. J. Marks writes to his wife here of his recent appointment to staff duty in Washington. He is the first Orange county army officer to be so honored. Marks gave up his law practice at Fullerton to attend the first officers' training camp at the Presidio, San Francisco, where he won his commission. He recently visited here while on his way from Camp Perry, O., to Camp Lewis. He attended the school of expert riflemen at Camp Perry.

Motor boating at "Coronado."—[Advertisement.

SANTA ANA LICENSES.

[LOCAL CORRESPONDENCE.]

SANTA ANA, Sept. 7.—Marriage licenses here: Halladay W. McCullough, 37, and Emma M. Jacobs, 35, both of Santa Ana; James A. Shanahan, 38, Santa Barbara, and Mae La France, 32, Los Angeles; Ira Park Litten, 45, Los Angeles, and Cordelia Powell, 35, Nebraska City, Neb.; James Henry Cullen, 34, Reno, and Julia Ann Tait, 39, Venice; John George Lammermann, 72, Orange, and Katie Young, 60, Los Angeles; Elmer D. Miner, 27, and Hazel C. Dozier, 26, both of San Diego; Theodore Edgar Huchanan, 29, Los Angeles, and Mary O. Nichols, 19, Brea.

"Coronado Agency," 527 Spring.—[Advertisement.

NEBRASKA VISITOR DIES.

[LOCAL CORRESPONDENCE.]

ORANGE, Sept. 7.—Mrs. Albert M. Lathrop, aged 31, of Inland, Neb., died from heart failure at the home of Mr. and Mrs. F. W. Ealer on Batavia street, last night. Mr. and Mrs. Lathrop, former friends of the Ealers, in the East had stopped off in Orange yesterday morning on their way back to Nebraska from attendance at the national G.A.R. convention at Portland, Or. The body will be shipped tonight to Nebraska.

HOLDS UP IMPROVEMENTS.

[LOCAL CORRESPONDENCE.]

GLENDALE, Sept. 7.—Because of a communication received from the Capital Issues Committee at Washington refusing to approve a bond issue for the widening and improving of Broadway in this city east from Glendale avenue to the limits of Eagle Rock, proceedings will be suspended by the city, although they have reached the stage of advertising for bids. A petition for the opening and widening of Broadway west from Central avenue has been denied by the City Trustees.

ONCE TOO OFTEN.

[LOCAL CORRESPONDENCE.]

SANTA ANA, Sept. 7.—J. H. Bush's attempt to "repeat" led to his arrest on a bad-check charge sworn to today by H. F. Rutschow of the Anaheim Brewing Company. The brewery cashed a $12.50 check for Bush several days ago and it was returned from a Los Angeles bank as worthless. Bush presented a $12.65 check to the brewery yesterday to be cashed and his arrest followed.

BEANS BRING 11¼ CENTS.

[LOCAL CORRESPONDENCE.]

SANTA ANA, Sept. 7.—Two sales of lima beans from the Irvine ranch at 11¼ cents a pound were announced today, and others are reported. Merl Culver and J. C. Haskell sold 600 sacks each, and W. A. Cook is reported to have sold his crop at the same price. Several local growers are planning to attend the California Bean Growers' Association meeting at Oxnard on Monday. It is not known here whether the association will attempt to set a price for this year's crop or not.

SANA BARBARA LICENSES.

[EXCLUSIVE DISPATCH.]

SANTA BARBARA, Sept. 7.—Marriage licenses issued here: Harry Prospero Barrows, 43, and Mary Jennie Kemp, 42, both of Los Angeles; Isaac Oliver Gibean, 37, and Irene Gregsby, 35, both of Los Angeles; Benjamin Franklin McBride, 34, Boone, Neb., and Viola Stevens, 31, Long Beach; Samuel Monterey English, 34, St. Louis, and Mary Loretta Lima, 44, San Francisco; Robert Arnold Carson, 24, and Anna Catherine Johnson, 23, both of Los Angeles; Chelsea Edmund Augsted and Edith May Crawford, both of Los Angeles.

PATRIOTIC FLAG RAISING.

[LOCAL CORRESPONDENCE.]

SAN FERNANDO, Sept. 7.—On Tuesday evening of this week just at the sunset hour, there was a simple and wonderfully impressive ceremony held in front of the Southern Pacific Roundhouse at San Fernando. A number of the employees assembled around the flag pole while one of their number raised a beautiful flag which they had just purchased. Then Fred W. Prince, at their special request, stepped forward and talked to them briefly and earnestly about the old flag, what it stands for, and what it means.

WILL BLESS SCHOOL.

[LOCAL CORRESPONDENCE.]

REDONDO BEACH, Sept. 7.—The Rt. Rev. John J. Cantwell, bishop of the diocese of Monterey and Los Angeles, will bless the new St. James parochial school at 10:30 o'clock tomorrow morning. The bishop will also bless the parish service flag, which contains forty-eight stars. Monday will be registration day at the school. After registration the children will be served refreshments by the ladies of the parish and then be given an outing for the day.

TEMPTING CANADIANS.

[LOCAL CORRESPONDENCE.]

OCEAN PARK, Sept. 7.—At the same time that the Santa Monica-Ocean Park Chamber of Commerce is starting a membership drive, the directors are planning to offer inducements to Canadians to come to the bay district for the winter. John Hooper, who is connected with a large publishing house in Winnipeg, has written to Miss Grace Yale, secretary of the local organization, stating that he wants more information concerning this beach.

EN ROUTE TO ORIENT.

[LOCAL CORRESPONDENCE.]

GLENDALE, Sept. 7.—Elder E. E. Andross a former resident of this city who is now vice-president of the General Conference of Seventh Day Adventist Churches with headquarters in Washington, D. C., is here on his way to the Orient to visit the missions maintained by the denomination in Japan, China, India and Burma, a tour which will keep him away from the United States until next May.

ARMY-NAVY STORE

530 S. MAIN — 532 S. MAIN



ARMY-SOCK SPECIAL

12,000 pairs of Regulation Army Socks with linen toes and heels; will wear like leather; olive drab color.

2 for 45c; dozen pairs, $2.50. Mail Orders Filled

High School Cadets



You can buy at the Army and Navy Store a strictly regulation Khaki Military Uniform that will fit you perfectly. We will guarantee it to measure up in quality and style to any suit that sells for $8.50 to $10.00. In a few days we will have another 1000 of these high-class uniforms in stock. Come in or write us for our Special School Price. We can give you the right quality and save you a lot of money.

SHIRTS FOR School Boys



We have thousands of them in Wool Serge and Khaki. Breast lined, with and without patched elbows. Get our special price to schoolboys.

We outfit you complete. There is nothing a schoolboy needs we don't have. Hats, Puttees, Officers' Uniforms, Insignia, etc., etc.

Out of Town Schools

Write for Samples and Prices

SCHOOL CATALOG

We want every schoolboy to write for our Special School Military Catalog. Send Free.

Corduroy Knickers

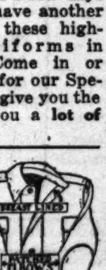


A Big Snap at $2.10

They come double seat and knee; 2 hip pockets with flaps. Made of a superior quality corduroy—$2.10. Mail orders.

Corduroy Suits

$8.50 & $11

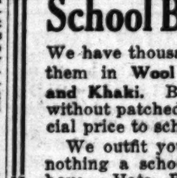


Both made of superior quality corduroy. Coat with 4 large outside pockets with flaps; 2 large inside pockets. Pants with cuff bottoms.

No. 1—Dark Moleskin Corduroy, $8.50.

No. 2—Olive Drab, Extra Heavy, $11.00.

Mail Orders Filled. All Sizes.



American Flags Service Flags Foreign Flags

in silk, cotton, wool and bulldog bunting. Any size, any style. Write us your wants or call and see our complete line.

DRAFTED MEN

Before leaving for camp see us. We have everything you need. Remember we are complete outfitters.

ARMY-NAVY STORE

The store with a reputation for good values.

You'd Better Buy Them Now

Army Blankets

We have in stock over 1000 of these fine all-wool blankets, weight 4½ to 5 lbs., sizes 64x84 in., olive drab and blue-gray. Excellent values.

$9.75 and $10.50

Mail Orders Filled



SPECIAL Army Undershirts

1000 Army Undershirts Regular $1.00 Values

50c

Mail Orders Filled



Cashmere Army Socks 60c

They are as good as any you'll pay $1.00 for. Better order a few dozen by mail. Doz., $6.50.

Heavy Wool Yarn Socks, selected seconds, 75c values, 50c.

Men's and Boys' Shoes At the Right Price

$5.95



Here's the shoe worn by our boys who go over there. When Uncle Sam is paying $5.25 for millions of this high class shoe you can readily appreciate the wonderful value you are getting at the Army Store. $5.95.



Munson Last Army Work Shoe

$4

Without a doubt here is the best shoe value at $4.00 to be had.

National Guard Army Shoe $4.50

This Shoe is sold by most dealers as a genuine army shoe and sold at a much higher price. It is built practically the same as regulation army and worn extensively by National Guard organizations. Compare it to most any shoes advertised at $5.00 and over. Price, $4.50.



Shoes for Boys

We have six good styles in boys' shoes, all sizes from 12 to 6, in Munson, English and several other good lasts; black and tan.

$2.25, $2.45, $2.50, $2.75 and $3.00

Khaki, Wool and Corduroy Breeches

These come in single and double seat, are finely tailored with hip pockets, side pockets and lace bottoms.

Single Seat Army Khaki	$2.45
All Wool Melton Breeches	$7.00
Double Seat Fine Quality Corduroy	$5.50
Extra Heavy Double Seat Mole Skins	$4.95

We make Breeches to order any style. Materials carried in stock.





SHIRTS— Mail Orders Filled Promptly. Postage Prepaid.

Right now is a good time to buy your supply of flannel and other work shirts. We can show you a variety second to none in Los Angeles at prices that will save you money.

No. 1—Regulation Army Khaki Shirt.... $1.95

No. 2—Strictly high class Army Khaki Shirt of best quality khaki obtainable. Patched elbows. Cut good and full.... $2.45

No. 3—Olive Drab Flannel Shirt. About 80% wool; 2 pockets with flaps, come in both military and plain collar. A big value.... $4.50

No. 4—Gray Wool Flannel Shirt. Out West sold by most stores at $4.00 and over. Low collar, two bellows pockets.... $3.25

No. 4—Olive Green Wool Flannel Shirt; military collar, with five pearl buttons, 2 bellows pockets; $4.50 value.... $3.50

No. 5—Iceman's All-Wool Flannel Shirt; 1 pocket; fast color; extra heavy. Regular $6.00 values.... $5.00

ARMY SERGE, SPECIAL $5.50

Here's a Shirt that could hardly be bought at wholesale at this price now. Fine serge, breast lined; patched elbows.

We Cash Shipyard Checks. We Cash Pay Checks.
MAIL ORDERS filled promptly, all goods advertised today. Postage prepaid.

REAL ESTATE COMPANY LOSES IN LITIGATION.

[EXCLUSIVE DISPATCH.]

SANTA BARBARA, Sept. 7.—Judge Frank R. Willis, of Los Angeles, occupying the Superior Court for Judge S. E. Crow, in the trial of an action brought by Margaret Bowen Shepard, against the Pacific Improvement Company, to open a paved highway through Hope ranch park, today returned judgment for the plaintiff, opening the west gate of the park, but permitting the company to close the cliff drive gate.

Several years ago the corporation sold lots in the park. The subdivision venture wasn't successful so the lots were bought back, Mrs. Shepard refusing to sell. Gates were then maintained at both entrances.

The decision practically closes one of the most scenic and famous drives in this section, that along the ocean cliffs.

CAPT ROBINSON ILL.

LONG BEACH, Sept. 7.—Capt. T. C. Robinson, one of the Long Beach physicians who volunteered for government service in the Medical Reserves, is in a serious condition in a Fort Riley, Kan., hospital following an operation for tumor of the bladder yesterday, according to word received by members of his family here today. Apparently in excellent health Dr. Robinson reported for duty just a month ago. A week after entering active training, however, the physician wrote his family of his condition.

COLES DECLARES HOLIDAY.

VENICE, Sept. 7.—In order to expedite the registration on the 12th, Mayor Coles has declared the day an official holiday. All the City Trustees will aid in the registration in this section and the district and business men, who will close their stores, have volunteered their services.

DESERTER CONFESSES.

[LOCAL CORRESPONDENCE.]

POMONA, Sept. 7.—Confessing to Officer Lloyd Pleasant that he deserted from the army while stationed at Camp Robinson, in Wisconsin a year ago, a youth giving his name as Clair Hilburn, is being held in jail here awaiting instructions from the army headquarters. In company with another man, he was arrested last night by Officer Kidd and placed in jail when he failed to show a draft registration card. In his confession he stated that he is 23 years of age and had enlisted six months before deserting. His home is in Pennsylvania.

THE CITY
AND ENVIRONS.

For Former Cincinnatians.

A reunion and basket picnic will be held by former residents of Cincinnati, O., at Sycamore Grove next Sunday. J. E. Poorman is chairman of the arrangements.

Engineers Auxiliary.

E Company, Engineers Auxiliary will meet at Normal Hill Center tomorrow night. Sergt. Lacey of Company E, recently returned from the front, will speak.

Patriotic Mothers.

This week's meeting of the Patriotic Mothers of Sons in Service will be held Tuesday night at the headquarters, Broadway Department Store, instead of Monday night.

Scotch Recruits to Leave.

About forty Scotch recruits, some to go to the British army and others to the Canadian army, will leave the British recruiting station, San Fernando Building, at 10:30 o'clock tomorrow morning.

"Busy Bees" to Meet.

"Busy Bees," Rosecrans Auxiliary, Sons of Veterans, will meet with Lydia T. Wood at No. 416 South Alvarado street from 10 a.m. to 4 p.m. on Wednesday. Members are asked to bring lunch boxes.

Democrats to Meet.

The new Democratic County Central Committee will hold a meeting in Department Three of the County Courthouse on Tuesday afternoon at 2 o'clock. A chairman and secretary will be elected and other business done.

Speaks on Woman's Court.

Orfa Jean Shontz will speak on "The Woman's Court" at the meeting of Los Angeles Woman's Christian Temperance Union at 2 o'clock next Thursday afternoon in the First Methodist Episcopal Church, Sixth and Hill streets. The public is invited.

Mme. Aldrich to Sing.

Mme. Mariska Aldrich will sing at a joint meeting of three war savings societies of the West Adams district to be held Monday evening at 8 o'clock at the West Adams Methodist Church, West Adams and La Salle avenue. A large attendance is desired.

Chicken Dinner for Soldiers.

In connection with the services this evening at the Westlake Presbyterian Church, No. 920 Grand View street, the Liberty girls will serve hot chicken dinner at 5 o'clock to about sixty soldiers and sailors. At the evening service, Dr. G. A. Briebeb's address will be based on the actual experiences of one who has been gassed at the western front.

Anti-Single Tax League.

The People's Anti-Single Tax League will give a luncheon at 12:30 o'clock next Saturday at the Los Angeles Athletic Club. The work of the league, its objects and the campaign it is carrying on against Amendment No. 19, known as "Land Values Taxation," or "Single Tax Amendment," will be outlined at this meeting.

Will Talk About Radium.

The September meeting of the Astronomical Society of Los Angeles will be held at 8 o'clock Tuesday evening at the old Los Angeles High School building, on North Hill street. The subject will be "Radium." An exhibit of this wonderful element will be made, and Dr. Mars Baumgardt will be the speaker.

Young Zionists' Ball.

The Young Zionists' Association, which will give a ball at Symphony Hall on the evening of the 18th to raise a fund for Zionist propaganda, has received attractive contributions which will be disposed of between dances. One firm will send a huge cake that contains a valuable prize for the purchaser. To judge from the splendid sale of tickets a record crowd is expected.

What to Eat.

The Los Angeles Chamber of Commerce will give a luncheon, complimentary to G. Harold Powell of the United States Food Administration, at 12:15 o'clock sharp next Wednesday noon. Mr. Powell will speak on "What to Eat and How to Choose It; Benefits of Conservation." The seating capacity is limited, and tickets, which are $1, must be secured at the Chamber of Commerce secretary's office before Tuesday night.

Ulster Society Concert.

The Ulster Society will hold its monthly concert and dance in Flower Auditorium, No. 1726 South Flower street, next Thursday evening. The programme will consist of songs by Mrs. Elvet Jones, Mrs. W. J. Crock, Miss Adelaide Manlove, A. C. Jones and Glyn Isaac, a pianoforte duet by James Suitemfuss and Paul Pate, ballet dancing by Miss Elizabeth Kevane, Irish folk dancing by Miss Peggy Lowe and a patriotic address by Stanley B. Wilson. Soldiers and sailors will be admitted free.

IN AUTOMOBILE SMASH.

(LOCAL CORRESPONDENCE.)

POMONA, Sept. 7.—Mr. and Mrs. J. W. Patterson of No. 1105 West Fifth street, received a message today advising them that their son, Alexander Patterson, has been injured seriously in an automobile accident and urged members of the family to come hastily to San Diego, where the young man had been employed.

SCHOOL'S OPEN; BOYS WITH WHEELS SCARCE.

SIGN IN WINDOW LEADS TO A MISUNDERSTANDING TILL THE LIGHT DAWNS.

The cub reporter has a grievance. It came with a scoop, too.

Walking up Broadway he stopped a moment to look into a window. He did not notice the sign, "Boy Wanted with a Wheel," prominently displayed.

"If you haven't a wheel, maybe you might rent one," a voice said in his ear.

"Bicycle?" the cub ejaculated. "Why, I haven't ridden one since I left grammar school and I'm not hankering for a ride now."

"Well, move along and let some boy read the sign then," continued the voice which proceeded from the proprietor of a drug store on the block.

The cub snorted at being taken for a delivery boy and moved on to the next window. As he peered at a tie in the window he again heard a voice saying:

"Six dollars a week and Sundays off."

Glancing around he saw the owner of the store and glancing in the window the sign appeared: "Boy Wanted with a Wheel."

"Ugh," he grunted as he moved along and then the great idea came.

He walked down one side of Broadway and back on the other from First to Ninth and discovered that fifty-one boys with wheels were wanted by distracted business men. School is open.

POWELL TO SPEAK.

Former Official of Fruit Growers' Exchange Now Aiding Government to be Guest.

G. Harold Powell, formerly of the California Fruit Growers' Exchange, now an official of the United States Food Administration in San Francisco, will be the complimented guest and principal speaker at the Chamber of Commerce luncheon next Wednesday noon at the Alexandria.

Mr. Powell's subject will be: "What to Eat and How to Choose It —Benefits of Conservation."

Owing to a limited seating capacity, members are advised to obtain their tickets at the secretary's office before Tuesday night.

UNDERGOES OPERATION.

Mrs. Lucien N. Brunswig, Injured in Fall, Reported in Satisfactory Condition.

Mrs. Lucien N. Brunswig, who underwent a serious operation yesterday to save her from being crippled for life, was last evening reported to be in excellent condition by Drs. W. A. Edwards and Henry W. Howard, who performed the operation.

The operation was performed at the family residence, No. 3528 West Adams street. Mrs. Brunswig fell in a ravine while at Pine Knot Lodge and broke a leg and an arm.

BUSINESS BREVITIES.
[Advertising.]

Superfluous hair, warts, moles and birthmarks removed by the electric needle. It makes no difference who or what you have tried, I guarantee any hair I treat will never return. Money or time saved by my method, which is painless and will leave no scars. Located in Los Angeles 16 years. Anna M. Bergeron, 820-21 Hass Bldg., cor. 7th and Broadway.

If you own any diamonds or jewelry and need money quick at a very low rate, get it from Kusel Loan Co. (Established 14 years.) 306-7 Stimson Bldg., 3rd and Spring. Diamonds kept in bank safe-deposit vaults. Bank references. Private rooms and strictly confidential.

Somebody circulated a rumor that Benioff, the ladies' tailor, sold out and retired from business. As a matter of fact, I have not sold out or retired. I am still at 745 South Broadway with the most complete stock I ever had.

Ostrich feathers. We will change yours into the latest fancy effects in any color. Valley & Vatcher, 6th floor, 640 So. Broadway, opposite Bullocks.

Zinnamon's Button Factory, plaiting, hemstitching, spong'g, machine and hand-made button holes. New location, 424 S. Broadway, 6th floor.

The Times Branch Office, No. 619 South Spring street. Advertisements and subscriptions taken. Telephones Pico 700, 10391.

Mrs. Huddel is in personal attendance at the Dental Office, 202½ S. Broadway. "An office whose principle is honesty."

Dr. Marie Thorsen, Osteopathic Physician, moves into 810 Story Bldg., Sept. 11, 1918. Phone 61727.

Learn the season's new dances at Payne's Dancing Academy. Thorough and correct instruction. 556631.

Ladies, have your coats, skirts turned, fitted, remodeled, cleaned. Numan, tailor, 218 S. Broadway.

Yarn for knitting, at wholesale prices. A. Brick, 745 S. Broadway.

Payne's private kindergarten will open tomorrow. Phone 556631.

St. Edgar Hotel, best in Redondo. Have the best. Steckel pictures.

"The Exclusive Specialty House for Feminine Apparel" Garments of Style, Quality, Popular Prices.

Handkerchiefs

A fine new assortment of handkerchiefs just unpacked —dainty patterns—1st floor.

Myer Siegel & Co.

443-445-447 Broadway

Our mail order section is at your service. Prompt, trustworthy, efficient. Our Personal Service Shopper will fill your order as carefully as you would shop for yourself.

Blouses

In complete assortment of all new models. In a suit model we have georgette crepes in navy, black and white, solid black, brown, beige—in high or low neck; some trimmed with soutache braid and real Val., others trimmed with nailhead beads, and still other models embroidered in Angora. New slipover blouses in attractive fabrics. All prices.

First Floor.

Street Frocks—

Street Frocks that can as well be used for club sessions and informal afternoon affairs, are now greatly in demand by women who are preparing for winter activities.

Our showing of street frocks is unusually complete in satin meteor, Georgettes, Duve de laine velvets, tricolettes, serges, new taupe, black, navy, browns—in fact, every desired fabric and shade.

Suits and Coats—

Showing latest models and reproductions from the foremost model makers — Callot, Paquin, Chanel, Lanvin, Beer, Cheriut, Bernard.

Suits—$35 to $125
Coats—$25 to $145

Millinery—



Chic models in Street, Afternoon, Evening head wear. Model in cut is by Marie Guy.

Other models by Talbot, Hamer, Reboux, also the best Fifth Ave. houses.

Other hats as low as

$10.00

Veils

In drapes and by the yard, in all colors, desirable for any occasion.

Underwear

Philippine hand-made lingerie, imported direct by MYER SIEGEL & CO. for our patrons — wonderful garments that are made of the finest nainsook and embroidered in finest needlework and unusual designs — in gowns, envelope chemises and petticoats.

Exquisite assortment negligees and pajamas.

Corsets

Our Merveilleux in both front and back lace, fancy pink broche, low bust, long hip, ventilated back and shield front, for medium figure, natural lines —boned with walohn boning.

$6.50

Garments of Style, Quality, Popular Prices. "The Exclusive Specialty House for Feminine Apparel"

Buy Your "Lighting Fixtures" Now

Hundreds of fine SAMPLES at about ½ the original price.

ALL MUST BE SOLD AT ONCE.



16-inch Italian bowl, tinted to your order. Regular $10.00. Special $6.75

2 lt. bar Fixture Value, $4.25 Special, $2.65

Send for CATALOGUE

Our specialty is wiring and lighting OLD houses—and for a SHORT TIME will make an ALLOWANCE on your old fixtures in exchange.

GLASSWARE
1000 fine shades
50c val., up, 25c
$1 val., up, 45c
$1.50 val., up 85c
25 per cent. off on all TABLE LAMPS.

THE BEACON LIGHT CO.
EVERYTHING GAS AND ELECTRIC
636 So. Hill St. Main 356
82304.

SOAK YOUR FEET AND GET RELIEF

James Furey, president of the Cooks' Union, Chef of the Los Angeles Cafe, 415 S. Spring St., Los Angeles, writes:

I have been troubled with very bad feet for the past ten years, and I have tried every foot preparation that I have ever heard of. Am now using LIBERTY FOOT POWDER, and have obtained instantaneous relief from its use.

H. E. Waddell, 730 Oakwood St., Inglewood, writes: I have been a sufferer from sore and calloused feet for several years, during which time I have used most of the powders sold in drug stores for this condition, and most of these preparations gave me little relief.

Seeing your ad. in the newspaper, I thought I would give LIBERTY FOOT POWDER a trial, and I want to tell you that I obtained relief from the very first application.

I have now used it three times and I now feel that I will not have to use it again this summer. Believe me, it is the best powder on the market for sore feet. I know.

Buy a can today and be convinced. No need of suffering from sore, aching feet.

On sale at Owl and Sun Drug Stores and other leading drug stores.



TEETH $5.00

Best set (none better, no matter how much you pay), including your choice of material, double suction. Natural Gums, and guaranteed 10 years...$5.00
Gold Crowns $1.00
Bridge Work $4.00
Porcelain Crowns $4.00
Gold Fillings ..... $1.00 up
Gold Inlays ..... $1.00 up
Synthetic Porcelain Fillings...$1.00 up
Cement Fillings ..... 50c up
Silver Fillings ..... 50c up
Teeth Treated 50c
Nerve Removed (Painless)..... $1.50
Teeth Extracted (Painless)..... 50c
X Ray Examination $1.50

OLD GOLD in extracted teeth is valuable. I pay cash or allow full value for it on dental work.

No charge for painless extracting when plate or bridge work is ordered.

ONE PRICE ONLY

The Only Private Dentist in the City Doing Work at Such.

REMARKABLY LOW PRICES

NOT A DENTAL PARLOR. A private, high-class, up-to-date, SANITARY dental office, with sterilized instruments and gentlemanly operators whom you will not be ashamed to recommend to your friends.

EXAMINATION FREE
Hours 8:30 to 5:00
DR. FAIRFIELD
300-305 Pantages Theater Bldg.
536 South Broadway. Both Phones.



Dentistry That Lasts

ANCHOR DENTURE PLATE —NO— ROOF

These ROOFLESS Teeth give permanent satisfaction. They stay in place. You can eat anything and get the full flavor, the same as with natural teeth. Cannot slip or fall, because they are made in

The NEW ANCHOR WAY

Come here in the morning and have your old teeth extracted FREE and return home at night with a new set that fits perfectly. Extractions and Dental Surgery made painless by a

NEW BOTANICAL DISCOVERY

Operating Done Entirely by the Proprietor

Dr. B. C. Sutherland.
Formerly
Drs. Hines & Sutherland.
820 South Broadway
Opp. Hamburger's Dept. Store
Phones: A5269; Main 1068.
Hours, 8:30 a.m. to 5:30 p.m.

A Comfortable Scalp After Using Cuticura

Dandruff, itching and irritation disappear after a hot shampoo with Cuticura Soap, especially if preceded by an application of Cuticura Ointment the night before shampooing.

Sample Each Free by Mail. Address post-card: "Cuticura, Dept. 21A, Boston." Sold everywhere. Soap 25c. Ointment 25 and 50c. Talcum 25c.

Drs. Steele & Steele

SKIN AND FEATURE SPECIALISTS
Consolidated Realty Bldg., 6th & Hill Sts. Rooms 302-3. Hours 10 to 5. Phone 62006.

Correct ill-shaped noses, outstanding and deformed ears, sagging cheek and brow; double, thick and harelip, receding chin, baggy or stringy necks, puffy eyelids. Round out hollow cheeks. Remove scars, pittings, moles, birthmarks, wrinkles, withered skin by our peeling process. Red veins, pimples, blackheads and other defects eradicated.

Paraffine or lumpy fillings removed.

Get the habit of ordering CRESCENT SPECIAL WEEK-END BRICK ICE CREAM

GALLAGHER'S FURNITURE AND UPHOLSTERING SHOP.

MATTRESS AND COUCH FACTORY. CUSHION WORK AND PILLOWS.

Bed Springs tightened, brass beds refinished, Mattress renovating, furniture repairs. 55837; Bdwy. 3775. 1263 So. Figueroa.

Drs. Shores & Shores

STRICTLY RELIABLE SPECIALISTS

Men & Women



When you tell your troubles to a doctor you want to know WHO HE IS, and that he is reliable and will treat you absolutely on the square. Look at Drs. Shores' record of 25 YEARS OF CONTINUOUS SUCCESS AS SPECIALISTS. Low Rates, Up-to-date Treatment. Electricity, etc. Medicine Free to Patients. Do not invite permanent invalidism by neglect. But come and see what experienced specialists can do for you and if and how you can be cured or benefited. Consultation Free.

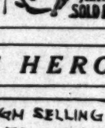
Specialties: Catarrh, Deafness, Head Noises, Ozena, Asthma, Hay Fever, Consumption, Rheumatism, Eczema, Piles, Goitre, Chorea, Insomnia, Bright's Disease, Diabetes, Sciatica, Neuritis, Constipation, Lumbago, Abnormal Blood Pressure and other Chronic Diseases of the Nerves, Blood, Skin, Stomach, Bowels, Heart, Lungs, Bladder, Kidneys and Liver. Rooms 603-4-5 Lissner Bldg., 524 S. Spring St., Los Angeles, Cal. Office Hours, 9 to 5; Evenings, 7 to 8:30; Sundays, 10 to 12.

Diamonds SELL YOURS FOR CASH

Our offer will interest you.

J. C. Fergusson F3516
308-9 HAAS BLDG.—Cor. 7th & Bdwy.

CHICHESTER'S PILLS



THE DIAMOND BRAND.
Ladies! Ask your Druggist for Chichester S Diamond Brand Pills in Red and Gold metallic boxes, sealed with Blue Ribbon. Take no other. Refuse dangerous substitutions and imitations. Ask for CHI-CHES-TER'S DIAMOND BRAND PILLS, for 25 years known as Best, Safest, Always Reliable
SOLD BY DRUGGISTS EVERYWHERE

D. BONOFF

FURRIER

LATEST FUR FASHIONS.
New Location.
810 S. Broadway. Phone 13613.

The Times Sunday-Magazine Is One of the Best Published.

LG FAIRNESS:

An office that adheres to the highest business ideals in every transaction, whether the patron be a close friend or an utter stranger.

An Office That Knows LAUGHLIN-GOSS CO. Rental Service
SECOND FLOOR HOMER LAUGHLIN BLDG

THE WEATHER.
[Official Report.]

LOCAL OFFICE, U. S. WEATHER BUREAU, Los Angeles, Sept. 7.—[Reported by Ford A. Carpenter, Meteorologist.] At 5 o'clock a.m. the barometer registered 29.88; at 5 p.m., 29.85. Thermometer for the corresponding hours showed 63 deg. and 72 deg. Relative humidity, 5 a.m., 81 per cent.; 5 p.m., 46 per cent. Wind, 5 a.m., northeast, velocity 7 miles; 5 p.m., southwest, velocity 9 miles. Highest temperature, 82 deg.; lowest, 61 deg. Rainfall for season, .12 of an inch. Barometer reduced to sea level.

WEATHER CONDITIONS.—A trough-shaped low pressure area overlies the Pacific Coast and plateau region this morning, but so far no rainfall has resulted, except a light shower at Roswell. The entire country east of the Rocky Mountains is under the influence of a large area of high pressure, accompanied or generally fair and decidedly cool weather throughout that section. Partly cloudy weather prevails in Southern California this morning, due to the low pressure area central over the valley of the Colorado, and unsettled weather is indicated for Los Angeles and vicinity Sunday.

WEEK'S FORECAST.

Southern Rocky Mountain and Plateau regions: Fair weather, with nearly normal temperatures during this week.

Pacific Coast States: Fair, although showers are probable during first half of the week along the northern coast; temperature nearly normal.

LOCAL FORECAST.

For Los Angeles and vicinity: Unsettled weather Sunday; gentle southwesterly winds.

ARIZONA FORECAST.

WASHINGTON, Sept. 7.—Forecast for Arizona: Fair Sunday, warmer in east portion; fair Monday.

TIDE TABLE.

		Low.	High.	Low.	High.
Sunday,	Sept. 8..	4:19	10:31	4:49	10:49
		1.5	5.4	1.2	5.7
Monday.	Sept. 9..	4:39	10:42	5:27	11:27
		1.3	5.2	1.3	5.3
Tuesday.	Sept. 10..	4:23	11:06	6:17	....
		2.1	4.2	....	....
		High.	Low.	High.	Low.
Wednesday.	Sept. 11..	12:10	5:00	11:42	7:31
		3.4	2.5	3.7	2.2
Thursday.	Sept. 12..	1:21	5:16	12:35	8:29
		3.0	2.8	4.1	1.8
Friday.	Sept. 13..	4:21	7:08	2:13	10:54
		3.1	3.0	4.7	1.3
Saturday	Sept. 14..	5:48	9:01	3:26	11:49
		3.3	3.4	4.9	0.8

NOTE.—In the above table of tides, one hour should be added to the various times mentioned until the last Sunday in October, in order to conform with the daylight law.

VITAL RECORD.

MARRIAGE LICENSES.

The following marriage licenses were issued yesterday. Name and age given.

AYERS—HUNTER. Frank E. Ayers, 20; Mabel P. Hunter, 21.

BARNETT—BITTORF. Harley Barnette, 37; Era E. Bittorf, 29.

BATES—MAUNDER. George D. Bates, 29; Ada Ruth Maunder, 28.

CARRILLO—MANDRIQUEZ. Joe Carrillo, 34; Flora Mandriquez, 21.

CONE—TROUT. Russell L. Cone, 18; Mary A. K. Trout, 18.

DAVENPORT—McCLURE. Ray B. Davenport, 33; Lucnora McClure, 34.

DAVIS—RICHARDS. Walter Davis, 21; Margaret E. Richards, 20.

DAY—HOLDER. Claude M. Day, 37; Adaline Holder, 32.

HAGER—ROSS. Royal L. Hager, 23; Nina E. Ross, 21.

HENDERSON—STEWART. George M. Henderson, 32; Margaret Stewart, 25.

JAPLET—RICHARDS. Dan E. Japlet, 22; Mildred Richards, 20.

JOHNSON—DE LARNETT. Alfred W. Johnson, 53; Juliette M. de Lahaett, 36.

KENMONTH—NILES. Alton S. Kenmouth, 19; Thelma I. Niles, 19.

KUCHENBECKER—PORTER. Elmer J. Kuchenbecker, 21; Bertha Porter, 22.

McLAUGHLIN—ENGLISH. Sam McLood, 40; Elizabeth M. English, 25.

LIVESEY—GREGORY. Thomas A. Livesey, 42; Margaret E. Gregory, 31.

PEDRINI—LEPORE. Max Pedrini, 21; Helen Lepore, 17.

REED—ROCKENITER. Walter S. Reed, 29; Mary B. Rockenitor, 38.

SCHNEIDER—BRODERICK. Louis F. Schneider, 26; Mary C. Broderick, 30.

SUUTARI—WIEROLA. Antti Suutari, 33; Rika Wierola, 34.

TAYLOR—TAYLOR. Frank S. Taylor, 37; Myrtle Taylor, 33.

UPDIKE—SWARTZ. Laurence B. Updike, 21; Dorothy V. Swartz, 20.

WATSON—MOORE. Frank Watson, 35; Celia Moore, 28.

WINDHAM—BARNETT. Charles A. Windham, 21; Mary A. Barnett, 20.

YOUNG—HALPIN. Fred J. Young, 23; Gladys B. Halpin, 23.

BIRTHS.

Names, sex, place and date of birth.

BISHOP. Mr. and Mrs. Carl M. Daughter, 619 Kohler street, September 6.

BOEHME. Mr. and Mrs. Herbert L. Boy, Los Angeles Harbor, September 5.

BURTON. Mr. and Mrs. John K. Daughter, Methodist Hospital, September 5.

DECROW. Mr. and Mrs. Leroy F. Daughter, 1274 East Forty-eighth street, September 3.

GENNERT. Mr. and Mrs. Maurice C. Daughter, Angelus Hospital, September 4.

GOLDING. Mr. and Mrs. Raymond E. Daughter, Angelus Hospital, September 4.

GRAGG. Mr. and Mrs. George A. Daughter, Private Home Hospital, September 6.

HALL. Mr. and Mrs. George J. Boy, Angelus Hospital, September 4.

HOELLING. Mr. and Mrs. Henry W. Boy, 612 Lincoln Park avenue, September 6.

KESSLER. Mr. and Mrs. Charles L. Daughter, 1351 South Valencia street, September 6.

LANE. Mr. and Mrs. William L. Daughter, Maternity Cottage, September 5.

LYONS. Mr. and Mrs. Frederick M. Boy, 1117 West Seventy-eighth street, September 6.

MILLE. Mr. and Mrs. James H. Boy, California Hospital, September 4.

PERRAN. Mr. and Mrs. Hugh, Boy, Grand Mere, Quebec, Can., September 2.

REEL. Mr. and Mrs. Rhea, Boy, California Hospital, September 5.

RODE. Mr. and Mrs. Robert. Boy, California Hospital, September 4.

DIVORCE SUITS FILED.

BOLIC. Alba N. against Albert S.
FOX. Harry M. from Nina G.
GRIFFIN. Roscoe T. against Lucy E.
HEINEMAN. Fern G. Fred W.
HOWENSTINE. Charles C. against ....

OFFICIAL DEATH LIST.

Name and place of death.

CRADY, Robert, Los Angeles.
HICKS, Frank, Los Angeles.
KUSTER, John, Los Angeles.
McINTYRE, Gussie, Los Angeles.
PAGE, Mrs. John, Los Angeles.
SPRAGUE, Daniel, Los Angeles.

DEATHS.

With Funeral Announcements.

BROWN. Accidentally, at 35 Mozart avenue, September 7, Mrs. ....
Remains at parlors of W. A. ... of funeral later.

COSTA. September 5, 1918, at the ... daughter, Mrs. C. M. ... Mrs. Santina Costa, ... wife of Guiseppe Costa, ... Victor Louis and Fred Costa, ... and Mrs. C. M. ... Interment, Santa Monica, ...

CREAGER. September 6, F. B. ... years, member Exquisite ... W. A., Spokane, Wash., ... Mrs. Maude E. Creager ... father of Mrs. Dorothy ... guard and Catharine ... Funeral services Monday ... p.m., from funeral ... No. 1335 South ... and Indianapolis, Ind. ...

CRIBB. At Ocean Park, ... Funeral Monday at 2 ... of G. A. Kirkebo & ...

DOYLE. At No. 2709 ... aged 67 years. ... Funeral from ... 1030 East ... street.

GORDY. At the residence of ... East Thirty-ninth ... aged 72 years, ... Tabor of Denver, ... of Oakland, Cal. ... Funeral services ... 10 a.m., from the ... ter, corner ... dale Cemetery.

HICKS. September 7, ... of Braden Hicks, ... 40 years. ... Funeral Monday, ... from chapel of ... 1031 South Grand ... green Cemetery.

HOLLENBECK. At her residence, ... Boyle avenue, ... Hollenbeck, in her ... Funeral from the ... Monday, September 9, ... lie in state in the ... from 10 a.m. until ... wishing to view the ... hours are welcome to ...

HUTCHISON. September 6, ... Remains at the ... 2935, No. 1237 ...

JOHNSON. At New York ... Gail B. Johnson. ... Funeral announcement ...

McMANARA. At No. 1021 ... ter T. James ... of Leona McManara. ... Remains at 1143 ... Funeral ...

MINER. In Los Angeles, ... Miner, beloved ... of Miner, and beloved ... of Los Angeles and ... London, Cogs. ... Funeral services will be ... Monday, September 9, from ... Monday, Van Nuys ... boulevard. (Papers ... please copy.)

NIELSEN. At Victorville, ... Nielsen, beloved ... mother of Torvald and ... Funeral notice ...

PAYNE. In this city, ... Payne, aged 70 years, ... at the last Sunday in ... form with the daylight law.

PERHAM. At No. 2722 ... 8, 1918, Hannah ... Myrtle Perham and ... ham of San Pedro, ... Medford, Mass.; ... A. Perham and Mrs. ... Funeral services at ... Sunday, 2:30 ...

PERLAN. September 5, ... Phelan of Salt Lake ... Juniata Phelan and ... Funeral services will ... at 10 a.m. from ... Funeral notice ...

PITTS. At her late ... avenue, Carrie ... Pitts and Agnes ... and Mrs. M. U. ... aged 39 years. ... Remains at parlors ... Funeral notice ...

PRIVAR. Accidentally, in ... Joseph George ... Funeral from ... Co., 610 South ... September 9, at ...

SARBER. September 6, ... Funeral ... 10:30 a.m., from ... No. 6240 Hollywood ...

SCHNEIDER. At her home, ... ford avenue, September ... in her 74th year, ... Schneider and ... Funeral notice ...

VAN VLECK. At No. ... September 7, Mike ... Remains at parlors of ... Funeral notice ...

VONDER AHE. At his ... West Forty-first ... Rockefeller and ... of Denmark, ... brother of Mrs. ... brother of Mrs. ... all of this city. ... Christian ... Funeral services ... Sept. 9, at 2 p.m., ... Rose, No. 4264 ... Inglewood Park ... please copy.)

WALKER. September 6, ... beloved wife of ... of Elmer Clifton. ... Funeral services ... Funeral parlors of ... Clifton, ...

LODGE NOTICES.

No meeting of ... R.A.M., on Monday ... (Av.). All members ... will be welcome. ... A. R. ...

FUNERAL DIRECTORS.

E. E. Overholtzer ... E. CLAIR OVERHOLTZER, ... Main 6002 — Pico ...

CREMATORIES.

Ivy H. Overholtzer ... Funeral ... Hill street at Tenth. ...

61349. Booth & Boylen ... Paul D. Robinson— ...

Gates, Crane & ... HOLLY 244. 1724 ...

PIERCE BROS.' FUNERAL ... MAIN 6780. 810 ...

JOHN N. PAGE ... HOBB 31021. 2220 ...

GEO. H. WILLIS ... WEST 5074. 731 ...

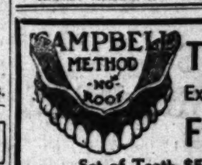
MONUMENTS.

Bly Bros. ... MONUMENTS AT ... ESPECIALLY ... SEVENTH AND ...

J. Stephen ... ROSEDALE MONUMENTAL ... 1823 WEST WASHINGTON ...

Darling's ... FLORAL ... Artistic work a ... Sixth st., bet. Bdwy. ...

CAMPBELL METHOD —NO— ROOF



Teeth Extracted FREE

Set of Teeth $5.

Whalebone Plate, Unbreakable, Natural Gum, Double-Suction $7

SPECIAL OFFER $14

Aluminum Plate .....
Cleanest, lightest, most satisfactory plate made. Absolute fit and satisfaction guaranteed.

Gold and Porcelain Crowns, Best Bridge Work $5

My practice is limited to high-class Dentistry only—at prices everyone can afford.

DR. CAMPBELL
PAINLESS DENTIST
Office Hours: 8:30 to 5:30. Home Phone

Reed Bros & Winquist

Complete Funeral as low as $75.00
Lady Attendant.
1143 So. Flower Street.
Main 211; A1116.

Undertakers

THE GUMPS—ANDY IS A RED CROSS HERO.



Editorial Section

Los Angeles Sunday Times

Part II: 14 Pages
THE CITY AND SUBURBS.

OL. XXXVII. SUNDAY MORNING, SEPTEMBER 8, 1918. POPULATION { By the Federal Census—(1910)—319,198 By the City Directory—(1918)—407,000

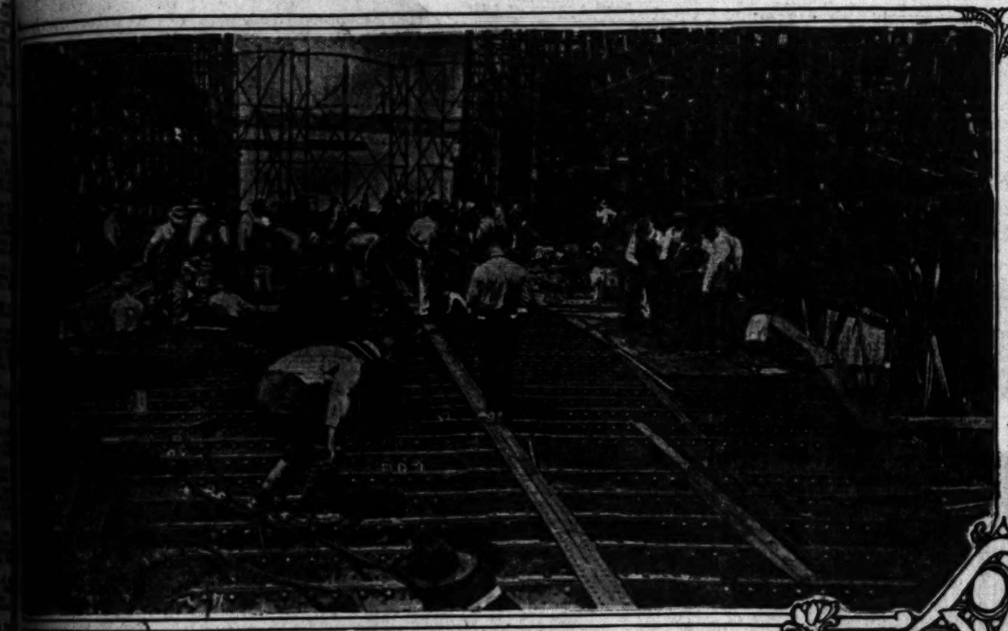
Their Arms Pneumatic Hammers; Their Ammunition Steel Rivets.

SHIPBUILDING ARMY OF SIXTEEN THOUSAND MEN, PAID TWO MILLION DOLLARS A MONTH, SENDS LOS ANGELES VESSELS INTO SEVEN SEAS.

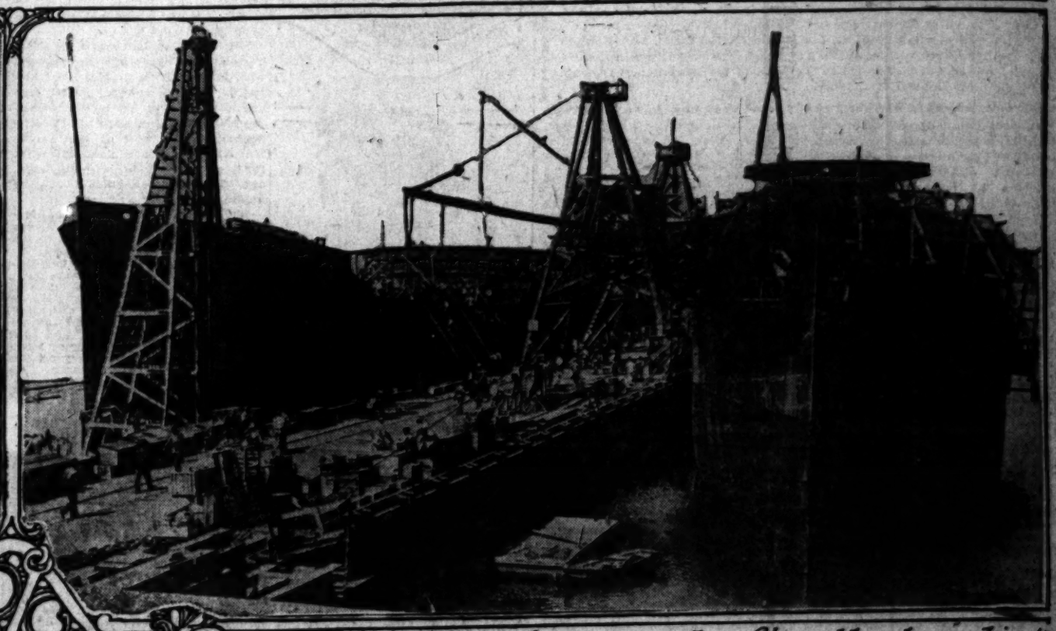
Five Great Plants, Worth Six Millions in Aggregate, Hold Government Contracts for Eighty-two Cargo-Carriers for the Vast American Fleet that is Putting the B on the Boche—Thirty-three Hulls Will be Launched this Year and Rate will Soon be Seven a Month. How Our Biggest Yard Does its Twenty-four-Hour Day's Work.

BY LEWIS HAVERMALE,

PHOTOGRAPHS AND ARTICLE APPROVED BY T. W. RANSOM, LOCAL REPRESENTATIVE OF THE UNITED STATES SHIPPING BOARD.



Laying the 'floor' of a new hull.



Finishing two vessels after the launchings

LT 16,000 men are employed in the shipbuilding industry of Los Angeles Harbor and ng Beach, and the five shipbuilding plants are valued at $6,000,000. The pay roll unts to close to $2,000,000 a month.

government has placed contracts for sixty-six steel vessels and sixteen wooden vessels shipyards here since the beginning of the war and Director-General Schwab declared, recently, that the Los Angeles shipyards can have all the contracts they can take care of. Los Angeles Shipbuilding and Dry Dock Company at present is maintaining an output ships per month. It possibly will make a record of three ships this month. The South- Shipbuilding Company's yard will soon launch its first big vessel, and the wooden ship- plants of the Fulton Company and the Ralph J. Chandler Company have already sent vessels down the ways, as has also the Long Beach yard. The number of vessels launched, ays, so far in 1918 is twenty-one. Even at the present rate, which will doubtless be ex- d, the total by the first of the year will be thirty-three vessels. With all the yards working at , our rate of construction will be about seven vessels a month.

Fleet Corporation, by the United States Ship- rubbed its Aladdin's of Ardent Desire and ear- ished for a great fleet of ships to help defeat the Huns. The Genie Necessity made his presence felt, spread forth his powerful hands, and, lo, within a twelvemonth great shipbuilding plants have arisen like magic on water frontages where for years past there has simply been dreams for an ambitious future.

Los Angeles Harbor quickly felt the impetus of the new forward move and the Los Angeles Shipbuilding and Dry Dock Company came into existence. Within an incredibly short time, a big tract of tidelands that had been submerged under from eight to ten feet of salt water at high tide was raised above sea level, channels were dredged, ways for the hulls of ships were constructed, buildings were erected, and all departments of shipbuilding were put into action.

War was the motive power that propelled this marvelous activity. More than 10,000 men have been assembled in the working forces of this one shipyard, and their earnest labor is put forth to help put an end to the war that brought the enterprise into existence.

"MORE SHIPS."

"Ships and yet more ships," is the slogan that has rung throughout the United States. Los Angeles Harbor is proudly doing its best to help create the "bridge of ships across the sea" that is the big factor in winning the most momentous war of history. Every man and every woman taking part in this work may well be proud of their participation in the task.

While the Los Angeles Shipbuilding and Dry Dock Company was the pioneer in creating a great steel shipbuilding plant at the Los Angeles Harbor, it was also the forerunner of further expansion. Today the Southwestern Shipbuilding Company has its plant, on Terminal Island, well organized, and it is forging ahead in the same patriotic enterprise. The Fulton Company and the Ralph J. Chandler Company, at Wilmington, are building wooden ships, and various other plants, both at the harbor and in the city proper, are engaged in auxiliary work on ship equipment or machinery.

Altogether, at this time, it is estimated that there are fully 15,000 men engaged in Los Angeles in work on shipbuilding and ship equipment for Uncle Sam's vessels. Close at hand, at the Long Beach Shipbuilding Company's yard, 1000 more are engaged in similar labors, and the management expects to increase this to over 3000 in the near future.

Although for many years past the building of small craft has been an important industry at the Los Angeles Harbor, and the fleet of boats and trawlers accredited to this harbor numbers about 500, it is only a few months since the first big hull of a cargo carrier built at this port glided down the ways and received its baptism in the waters of the Pacific.

Now the Los Angeles Shipbuilding and Dry Dock Company has to its credit six 8800-ton cargo carriers that have been fully completed at this yard, tested on trial trips, formally delivered to the government, and that are now engaged in carrying cargoes to help win the war. Two of these vessels carried from this port cargoes of relief supplies for France, contributed by the people of Los Angeles and Southern California.

The list of vessels completed and turned over by this yard to the government includes the Accomac, Wakulla, Wampuc, Wassaic, West Galoc and West Galeta. The vessels now being fitted at the yard are the West Zula, West Zucker, West Grama and West Erral.

Contracts for thirty of the 8800-ton steel cargo carriers were awarded to this yard. The cost of one of these vessels, complete, is in round figures $1,500,000.

Contracts for eight steel cargo carriers were first awarded to this yard. So pleased was the Emergency Fleet Corporation with the manner in which the work on these eight vessels was being handled that while they were still in progress the yard was given a contract for ten more vessels. Recently another contract for twelve vessels has been awarded to the Los Angeles Shipbuilding and Dry Dock Company, and the corporation now has under consideration, it is understood, the advisability of placing an order for eight more vessels with this yard.

NO PROFITEERING.

Right here is an opportunity to refute a pernicious report that has been persistently circulated regarding alleged employment of unnecessary numbers of men at the shipyards for the purpose of running up the total cost of construction of a vessel, the report being that thus the contractors receive a larger sum from the government.

On the specific authority of local representatives of the United States Shipping Board, the statement is made that the contracts for each vessel call for a payment of a lump sum; and it is, therefore, obvious that the reports regarding the employment of a large number of unnecessary men, in order to increase the pay roll are untrue.

Nowhere in Southern California is such a sight of wide activities to be found as is presented daily at the Los Angeles Shipbuilding and Dry Dock Company's yard. Here the wheels never cease their turning—it is a continuous performance, with a considerable portion of the force of 10,000 men divided into three eight-hour shifts. About 2000 sturdy artisans are working on shipbuilding every night at this yard. The shifts overlap, so that there is actually no lost time on the constant progress of the construction work.

MORE HOUSES NEEDED.

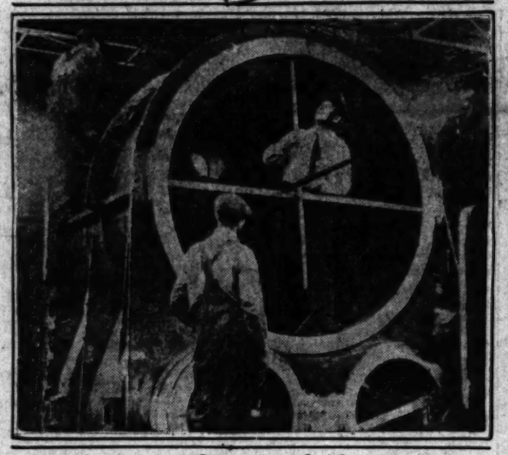
Unfortunately, the harbor district, like many another place where shipbuilding has sprung into existence as a war necessity, is short of adequate housing for the men employed. As a result, for the present at least, the great assemblage of workmen is called in from a wide area of territory. They come from all parts of Los Angeles and from the adjacent suburban towns. Very early in the morning a special car service is operated for their benefit. The men pour in from the local lines to the Pacific Electric at the main station, or at boarding points along its line, and they are poured into the harbor district literally by the thousands. Many automobiles are also pressed into the service of transportation, and daily in front of the yards may be seen a massed formation of parked cars, reaching well out to the bluff that stands back of the yard. From the city proper to the harbor, every morning and evening, like the ebb and flow of the tide, there is a constant procession of automobiles carrying shipyard workers. Five thousand men a day are carried to this work on the electric cars, and from 1500 to 2000 autos are pressed into the transportation service.

Both at San Pedro and Wilmington considerable has been done to provide new housing, and still other extensive plans are under way, but the supply of housing thus far has been entirely inadequate for the demand, and this necessitates the gathering in of men daily from long distances. A considerable number of the men have resorted to camp life, and the hills back of the yard are dotted with canvas forms and temporary "shacks"—shelters of the most primitive style that are "home" for men who are, as a class, drawing the highest wages of any industry in Southern California.

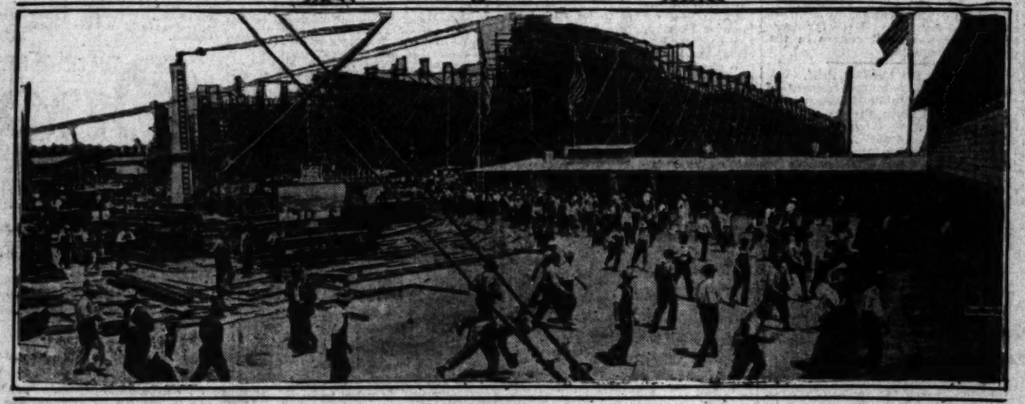
HOW A SHIP IS MADE.

From the storage yards to the finished product—the proud vessel that stands ready to take its part in carrying the cargoes that will help win the war—every process of construction at the shipyard presents inter-

(Continued on Seventh Page.)



Cylinder of one of the huge engines.



When the noon whistle blows. Three partly-finished ships in the background.

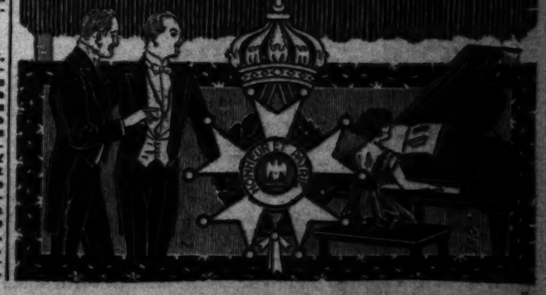
Photographs made by The Times at the plant of the Los Angeles Shipbuilding and Dry Dock Company.

THE REEDCRAFT CO.
INC.
Quality buyers have always selected REEDCRAFT as a matter of course. Its prestige is built upon the cornerstone of many years' reputation for making only the highest class reed furniture. The exquisite artistry and unequaled mechanical construction always makes REEDCRAFT incomparable.
Sold Only at Our Shops
937-9 South Broadway.



"The Halle"
Johnston & Murphy Boot of dull black calfskin, $12; of mahogany calfskin, $13.00
Wetherby-Kayser Shoe Company
Sole Agents for Johnston & Murphy Shoes for Men.
West Seventh Street Los Angeles

ESTABLISHED 1880
FRANK J. HART
SOUTHERN CALIFORNIA MUSIC COMPANY
332-334 SOUTH BROADWAY, LOS ANGELES.
"Store Open Saturday Evenings Until 9 P.M."
The Imperial Cross of the Legion of Honor
The final token of distinction which France bestows upon her most illustrious sons—soldiers, literary men, artists, musicians, sculptors—was personally bestowed upon C. Francis Chickering, son of Jonas Chickering, by Napoleon III for creating and giving to the world the triumphantly supreme
Chickering Piano
It is a notable fact that no other manufacturer of pianos has been similarly honored.
Your inspection of the complete line is cordially invited. Grands, Uprights, Players and the marvelous Chickering-Ampico Reproducing Piano.
Terms, If Desired
"Los Angeles' One-Price Piano Store."



Concentration.

ALL WAR WORK UNDER ONE ROOF, ONE HEAD.

State Council of Defense Merges Functions of City and County Bodies; Everything in One Place.

FOLLOWING are the salient features of the war-work consolidation just effected:

Los Angeles Division, State Council of Defense, takes over actual supervision of all war activities in Los Angeles county and city.

County and city councils of defense pass out of existence as such.

The functions of the local War Donations Board, of which E. G. Judah is chairman, are taken over by the State Bureau of War Donations of the State Council of Defense. This bureau will have supervision of all war collections and war-work speakers. The bureau goes on record as opposed to communities forming "war chests" for making one collection for all funds.

R. W. Pridham is chairman of the Los Angeles Division of the State Council of Defense under C. C. Moore, State chairman.

Local headquarters of all Liberty Loan, Red Cross, War Savings and other drives will be at No. 719 South Hill street, where the entire building will be devoted to the work of the Los Angeles Division of the State Council of Defense.

Co-ordination of all war activities, long sought after, has become a fact in Los Angeles under the supervision of Charles C. Moore, director of the California State Council of Defense, with R. W. Pridham, chairman of its Los Angeles division. The building at No. 719 South Hill street has been leased for the period of the war and from this building will be directed Liberty Loan, Red Cross, War Savings and all other organized patriotic work in this community.

When America jumped into the war every one in every community wanted to help, and in Los Angeles as well as in every other city, old organizations and new ones started out on independent campaigns to do their share to help. On every side one was confronted with worthy appeals, but made with no regard to any other appeal. Duplication was bound to result and did result. In some cases fraud was discovered. Happily, Los Angeles has been practically free of anything but lack of organization, or rather from too many organizations. It was to be expected. War was a new business. Gradually order is coming out of chaos.

The County Council of Defense now passes out of existence. Judge Wellborn, as presiding judge, headed this by reason of his office. It was composed of representatives of various county departments and when Mr. Mooke took charge as State chairman he asked all members of this council who were running for office at the election this month to resign to clear the way for a new organization.

LOCAL PERSONNEL.

Mr. Pridham, appointed by Mr. Moore as chairman, then gathered about him as members of a new Los Angeles division of the State Council of Defense the following: George I. Cochran, vice-chairman; Frank P. Flint, representing the State council; Henry S. McKee, representing the Liberty Loan Committee in Los Angeles county; Edward D. Lyman, Red Cross; Motley H. Flint, War Savings; Victor H. Rossetti, Fuel Administrator; Marshall Stimson, chairman of the county four-minute men; Louis M. Cole, Food Administrator; Emil J. Bernatche, Federal employment bureau; J. Eliot Coit, County Farm Administrator; Harold Janss, director of publicity; Miss Anne Mumford, Mrs. J. F. Sartori and Mrs. T. J. Anderson, representing women's organizations, and Dr. J. Willis Baer, Los Angeles county.

With this committee, Chairman Pridham, and in turn State Director Moore, has an organization which will be on the job at all times fully conversant with all forms of government war work and capable of conducting any kind of war work desired in Los Angeles county and city.

WAR DONATIONS.

One form of supervision built up in Los Angeles, Director Moore approved of very much and that was the plan here of supervising all collections made for war relief or activities. The State Council of Defense, therefore, appointed a State War Donations Board, modeled after the Los Angeles board, and its chairman is Jesse H. Steinhart of San Francisco, and its Los Angeles members are Frank P. Flint, Seth Brown, H. W. O'Melveny, George I. Cochran, and Stoddard Jess. All applications requesting permits to ask the public in Los Angeles, for example, for money for war work, such as benefits, street collections and tag days, must be filed with the Los Angeles division of the State Council of Defense, and will be forwarded to the State Council's War Donations Board before the permit is granted. The old county council's War Donations Board, of which E. G. Judah was chairman, is superseded, though it stands as a model for the larger board. Mr. Judah, it is probable, will be in charge of war donations work as a member of the Los Angeles branch of the State Council of Defense.

Already, the State War Donations Board or bureau has made one important decision—prohibiting joint war and nonwar drives, or what is known as the "war chest" plan whereby a town estimates what it believes all war and charitable activities will need for a year and takes one collection and then from this fund or chest pays out to each activity what it desires. The Red Cross is opposed to the war chest plan. No restrictions are placed on war savings, Red Cross or Liberty Loan drives by the bureau. Speakers for war fund collections must obtain permits from this bureau and nongovernment campaigns will be compelled to hold their funds for ten days for investigations.

The Los Angeles City Council of Defense goes out of existence and gradually is being concentrated, in a business-like central organization all of the war work of the county and city in the committee of which Mr. Pridham is chairman.

The local division of the National Council of Defense, represented by Motley H. Flint and a committee headed by Boyle Workman, representing the war savings societies are working out a plan whereby the 1200 precinct war savings organizations will be utilized for all war work drives—Liberty Loan, Y.M.C.A., Red Cross, Jewish Welfare, Knights of Columbus, etc., under general supervision of the State Council of Defense. This plan will eliminate separate or duplicate organizations now existing and promote efficiency for the war work done.

It is an enthusiastic committee which is now directing the efforts to make every bit of war work effective and is endeavoring to eliminate wastefulness and duplication.

Needless to say, Chairman Pridham and all the members of the Committee give their time to the work of the new Los Angeles division of the State Council of Defense without salary and they are all pleased with the co-operation with which the work of consolidating the war work of the city and county is being received.

Chairman Pridham again cautions the public to make no contribution to any war charity whatsoever unless the solicitor can produce a signed authority from the State Council of Defense.

WAS HE RAILROADED?

Music Dealer Tells Grand Jury of Alleged Conspiracy Against Him.

That he was "railroaded" to the insane asylum by persons conspiring to defraud him of his property formed the basis of charges made before the county grand jury yesterday by Emile Levy, a music dealer of No. 940 West Seventh street.

Levy is said to have declared that he was detained sixty-two days at Patton, two years ago, before he could obtain his release. Albert Chappelle, formerly an investigator in the office of the District Attorney, who was familiar with the case, was called as a witness.

BADLY HURT WHEN AUTO TURNS OVER.

A. W. Gregor, a resident of Compton, was seriously injured early yesterday when an automobile in which he was riding toppled over at Compton and Manchester avenues, pinning him beneath the car.

Samuel Adams, a neighbor, escaped with minor injuries after having been thrown a considerable distance. According to Deputy Sheriff Sweasy, Gregor attempted to take the turn at a too swift pace.

LEAVES TO DO WAR WORK FOR THE Y.M.C.A.

John Duckworth, a building contractor of No. 2225 Bellevue avenue, left yesterday for New York in response to a telegram from Y.M.C.A. headquarters stating that his application to do war work for the association in France had been accepted.

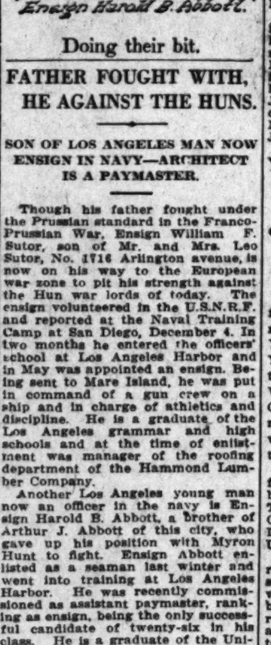
Mr. Duckworth has been a resident of Los Angeles twelve years. He served two years under Kitchener in South Africa and has four brothers serving with the Canadian troops in France.

CHARGED WITH SEDITION.

Louis Dietrich, charged with sedition, was arraigned before United States Commissioner Long, yesterday, and was held in a bond of $1000. The hearing was fixed for September 14. It was alleged that Dietrich had remarked to Fred Jordan and Don R. Baum, that it would not be long until the United States would be down on its knees to Germany in this war.



Ensign William F. Sutor.



Ensign Harold B. Abbott.

Doing their bit.

FATHER FOUGHT WITH, HE AGAINST THE HUNS.

SON OF LOS ANGELES MAN NOW ENSIGN IN NAVY—ARCHITECT IS A PAYMASTER.

Though his father fought under the Prussian standard in the Franco-Prussian War, Ensign William F. Sutor, son of Mr. and Mrs. Leo Sutor, No. 1716 Arlington avenue, is now on his way to the European war zone to pit his strength against the Hun war lords of today. The ensign volunteered in the U.S.N.R.F. and reported at the Naval Training Camp at San Diego, December 4. In two months he entered the officers' school at Los Angeles Harbor and in May was appointed an ensign. Being sent to Mare Island, he was put in command of a gun crew on a ship and in charge of athletics and discipline. He is a graduate of the Los Angeles grammar and high schools and at the time of enlistment was manager of the roofing department of the Hammond Lumber Company.

Another Los Angeles young man now an officer in the navy is Ensign Harold B. Abbott, a brother of Arthur J. Abbott of this city, who gave up his position with Myron Hunt to fight. Ensign Abbott enlisted as a seaman last winter and went into training at Los Angeles Harbor. He was recently commissioned as assistant paymaster, ranking as ensign, being the only successful candidate of twenty-six in his class. He is a graduate of the University of Michigan engineering school, and an architect by occupation. He has just left for Annapolis for a special course in the payoffices' school.

WOUNDED IN FRANCE.

Robert B. Wirsching, president of the Board of Public Utilities, has received word from France that his son, Capt. Carl B. Wirsching of the Twenty-third United States Engineers, was recently injured seriously by the premature explosion of a shell.

Called.

GAIL B. JOHNSON DIES SUDDENLY.

Attack of Indigestion Proves Fatal in New York.

Was Attending Convention of Life Underwriters.

Body will be Brought to this City for Burial.

Gail B. Johnson, first vice-president of the Pacific Mutual Life Insurance Company and for nearly a third of a century prominent in the financial affairs of this city, died suddenly at the Astor Hotel in New York early yesterday forenoon. He expired within ten minutes after an attack of acute indigestion came upon him.

Mr. Johnson had gone to New York about a week ago, in company with a number of officers of the Pacific Mutual company, and was attending the annual convention of the National Association of Life Underwriters. Officers of the Pacific Mutual now in New York will start for Los Angeles today with the body, and funeral arrangements will be announced later.

Mr. Johnson, who was in his fifty-ninth year, was a native of Texas and lived in that State until near his majority. He came to Los Angeles thirty-three years ago and engaged in the building and real estate business. He also was vice-president of the Guaranty Trust and Savings Bank for several years, resigning that position to become first vice-president of the Pacific Mutual Life Insurance Company twelve years ago, which position he held during the intervening period until his death. He also was a director of the Los Angeles Trust and Savings Bank.

For twenty years Mr. Johnson served as a trustee of the University of Southern California and he was deeply interested in its development and expansion. He was a member of exemption board No. 17 for some time, resigning last January. He also was a member of the Capital Issues Committee for the Twelfth Federal Reserve District.

Besides the widow, whose home is at No. 245 Westlake avenue, he leaves three daughters — Mrs. Laurence Burck and Mrs. Harry B. Morse of this city, and Mrs. Harold B. Cook of San Francisco. He also leaves two brothers, Dr. Milbank Johnson and Waldo Johnson of this city, and two sisters, Mrs. Isaac Milbank of Los Angeles and Mrs. John B. Miller of Pasadena.

Y.W.C.A. WORKING OUT BIG WAR CAMPAIGN.

COMBINED DRIVE FOR VARIOUS ACTIVITIES TO BE LAUNCHED IN NOVEMBER.

Preliminary organization plans for the national campaign to be made in November for funds by the Y.W.C.A., in connection with the Y.M.C.A., the Training Camp Activities, the Camp Libraries, the Jewish War Council and the Knights of Columbus, are being worked out by representatives of the Y.W.C.A. who will head the campaign activities of the organization in this division.

The combined campaign for war funds by these organizations, will be for an approximate $125,000,000. The western division will include California, Oregon, Washington, Idaho, Montana, Wyoming, Nevada, Utah and the Hawaiian Islands.

Lyman Pierce, department director for the Y.M.C.A., will be the senior director for this western division. Miss Cora L. Tatham has been chosen as the department director for the Y.W.C.A. department, and State headquarters will be maintained in the Flood Building in San Francisco.

California, owing to its size, is to have a headquarters committee in Los Angeles, as well as in San Francisco, and each committee will have two chairmen, one in the north and one in the south. Miss Mary Tracy has been selected to serve as State director, with headquarters in San Francisco, while the southern half of the State will be in charge of Mrs. Chester C. Ashley, named as associate State director. There will be five State committees.

The organization of the various State committees has not yet been completed, although the appointment of Mrs. Warren Olney, Jr., to the position of State chairman of the Committee on Education and Publicity has been made, and Mrs. A. B. Cooke, vice-chairman of this same committee, will be in charge of this work in Southern California.

NEED STENOGRAPHERS.

Women Typewriters Also are Wanted by the Government at Good Salaries.

Notwithstanding that thousands of stenographers and typewriters have been appointed in the government service at Washington, D. C., since the country entered the war, the United States Civil Service Commission announces that there is pressing need for several thousand more workers of this class. Women especially are urged to offer their services for this office work and thus help in a practical way in the nation's great undertaking.

Entrance salaries range from $1000 to $1200 a year. Most appointments are made at $1100. Higher salaried positions are usually filled through promotion, original appointments at salaries in excess of $1300 being rare.

Examinations are held every Tuesday in 550 cities, and the commission states that an examination will be held in any city, day or night, when there is prospect of assembling a class of as many as three competitors. Eligibility for appointment may be obtained through passing an examination in practical tests in shorthand and typewriting, or in typewriting alone. It is practical to complete such an examination in one hour. Representatives of the Civil Service Commission at the postoffice in Los Angeles and other cities are prepared to furnish definite information to persons interested.

Semi-Annual.

DIGNITY AND SIMPLICITY MARK NEW FALL STYLES.

Exceptional Array of Garments will be Seen at Fashion Show.

THE march of fashions keeps step with the progress of the world, and this year unusual care has been taken by all designers to provide attire of dignity, beauty and simplicity. Los Angeles merchants are providing an exceptional array of garments for autumn and winter use. They will display these to the public in a notable exhibition to be held throughout the business section of the city beginning next Thursday and continuing through Friday.

The semi-annual fashion show has come to be a notable event in the local merchandising world. Since the autumn of 1910 the Retail Dry Goods Merchants' Association has arranged this twice-a-year display of fine fabrics, wearing apparel and those incidentals to the home, the summer or winter camps, which are a portion of the equipment of modern households.

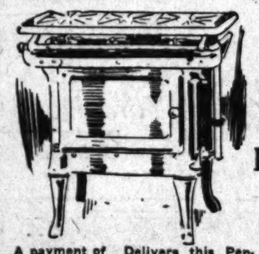
This year much emphasis will be placed upon the general utility frock and suit. Many women who in the past have known no higher demands than that of selecting a becoming boudoir frock for morning are now engaged in war relief work and don street attire early in the day. Such women demand gowns of distinction, however simple their lines.

Los Angeles women are expected to be eager to see the display of new styles, to search the ranks of serges, of velvets and satins for that which best suits their requirements, and will realize that, with conservation, the selection would best be made early. Varieties for this show are abundant, and styles to suit every need. Dinner frocks show new lines, and for these the fabrics will be as gay and as filmy as delicate taste can imagine. Boudoir gowns, lingerie and hats will all be included in the displays, in which practically every shop of the city will show its best for the occasion of the seventeenth semi-annual fashion show.

The poster which has been designed to advertise the show is the work of Miss Lorita Bates, a young Los Angeles High School girl, who has been successful in designing these posters for the last several seasons. The military suggestions lie largely in the background and atmosphere of the drawing, and colors are smartly suggestive of the vogue of the season.

The officers of the Retail Dry Goods Merchants' Association are Leo Jacoby, president; J. K. Wilson, first vice-president; William Lord, second vice-president; W. A. Faris, treasurer, and Alfred E. Adams, secretary. The association includes the firms of J. W. Robinson Company, the New York Store, Coulter Dry Goods Company, Bullock's, the Fifth Street Store, Myer Siegel, the Ville de Paris, Jacoby Bros., Hamburger's Sons, the Unique and N. B. Blackstone.

GREAT PURCHASE SALE
Six Carloads Celebrated
PENINSULAR GAS RANGES
Reduced Prices! Superior Construction! Absolutely Guaranteed! Easy Terms



Best and Purest Material Obtainable Greatest Efficiency

AMERICAN ARMCO IGNOT IRON ALL

Guaranteed to Be 99.84 % Pure Insures Durability



A payment of $4.85 Delivers this Peninsular Gas Range to your home. Unequaled opportunity to secure this fine range on such a small payment down. Cash price $17.45. Has three burners with large oven. Guaranteed to do perfect work.

Overell's

The Los Angeles Home of the Famous Peninsular Gas Ranges.

A payment of $5.95 Brings this wonderful Peninsular Gas Range to your home. A popular model. Has finished top and large 16-inch oven, desirable. Cash price $20.45, convenient terms.



Ebony Finish. Requires no Blacking.



Full Nickeled Trimmings. Enameled Splasher.

40% Greater Value by Comparison Than Any Competitive Range 40%

Special concession in prices and terms during this sale. Exceptional cooking and baking features that characterize the Peninsular: Equipped with latest improvements that economize on gas, patented adjustable orifice valves, never-leak, gas-saving drilled burners. Peninsular Gas Range bodies and linings made of celebrated Armco Rust-Resisting Iron.

Cabinet Style PENINSULAR GAS RANGE A First Payment of $12.25

Gives you the use of this efficient model. Most convenient to cook and bake on. Has 3 medium and one large burner. Large oven and broiler. Cash price $44.50.

De Luxe Peninsular GAS RANGE On account Glass Door $16.

we deliver this superior and scientific constructed range to your home. Perfect baker. Easy to operate. Burns natural or coke gas. Special cash price $16.



$17.50 Fireside Morris Rocker $12.75

VERY COMFORTABLE OAK ROCKER. Upholstered in fine brown Spanish leather cloth that will give years of service. Has ratchet to adjust back.



For your bedroom, this wonderful Queen Anne Ivory Enameled Bedroom Suite.
$19.00 Bedstead, full size.....$13.50
$24.00 Dresser, special size.....$17.75
$26.00 Chiffonier, well made.....$19.50
$28.50 Dressing Table, triple mirrors.....$21.00

$32.50 Regular Special Price $24.50

Quartered Oak Extension Table

Fumed finish. This large 45-inch top table at an extra low price. 6-ft. size. Firm, sturdy pedestal.



OPPORTUNITY TO SAVE ON RUGS

$12.50 Bristol Art Rug..... $9.55

New seamless, closed-pattern Bristol Art Rugs, 9x12 ft. size, especially adapted for bedrooms. Large variety of colors.

$20 Mohawk Wool Fiber Rug, $9.58

Big reduction in price on the durable and reversible Mohawk Wool Fiber Rug; new designs in popular color effects; 8¼x10½ ft. size.

$45 Windsor Axminster Rug, $37.45

Bargain value in deep-pile Windsor Axminster Rug, in Oriental and Floral designs; 9x12 ft. size. This line is famous for its wonderful wearing qualities.

$3.75 York Brussels Rug....$2.30

Rugs that are serviceable and lasting, woven of worsted wool, nothing better. 27x54-inch size. Attractive line of patterns and colors.

$17.50 Stenciled Grass Rug..$12.70

Extreme low price on artistic Grass Rugs with finely stenciled patterns in brown, green and blue shades; 9x12 ft. size.

FACTORY SPECIAL

$20 Pro-Linoleum Rug....$14.45

Big cut in price on durable, water-proof Pro-Lino Rugs, 9x12 ft. size. Unusually fine patterns in light tan and ecru colors. This special lot will be sold "As Is."



Heavy Linoleum Remnants ... 88c per sq. yd.

Remarkable offer on thick, printed Cork Linoleum; large sized remnants for kitchens or bathrooms. Tile and conventional designs. Make your selection early as the quantity is limited.



Special Telephone Stand and Chair $3.75

Made of solid oak and very substantial. Takes up very little space.



$16.50 Large Chiffonier $12.75

Well made Chiffonier size and two small drawers. Finished in Fumed or Golden Oak.

THE MECCA FOR SHREWD BUYERS
Overell's
GREATEST BARGAIN FURNITURE STORE IN THE WEST
SEVENTH & MAIN STS.
FURNITURE STORE OF THE WEST

SAILORS TO GIVE BALL

Officers and Men of Harbor Training Camp Have Attractive Programme.

The first grand naval ball by officers and enlisted men of the United States Naval Reserve training camp at San Pedro will be held Wednesday evening at the Naval Reserve station in the outer harbor. Gunner F. E. Fitzgerald has charge of the details. Charlie Chaplin will lead the Naval Reserve Band.

The deck has been cleared and several boxes and loges have been built along the side of the dance floor. These boxes hold twelve chairs and sell for $20 each. Kitty Gordon and numerous other film stars have each taken a loge.

Tickets are 50 cents per couple.

JURY DISAGREES.

Fails to Return a Verdict in Second Trial of Woman Charged with Setting Fire to Her Home.

For the second time a jury has disagreed in the case of Margaret L. Tree, charged with arson, failing to return a verdict in Judge Houser's court yesterday after deliberating the greater part of the day. The first trial resulted in a hung jury.

Whether the defendant is to be tried the third time now rests with Dist.-Atty. Woolwine.

Mrs. Tree is accused of having set fire to her home at No. 1101 East Eleventh street on January 14, last. She was represented in court by Attorney M. G. Phillips. Mark Keys, Deputy District Attorney, prosecuted the case.

WIDOW GETS ESTATE.

Relict of Late Fred P. Sheather is Named as Sole Beneficiary—Son Now Serving in Army.

Fred P. Sheather, former head of the California Oil and Asphalt Company, who died September 3, left an estate in excess of $10,000, but not to exceed $50,000, according to a petition for probate filed yesterday. The entire estate is left to the widow, Regina Marie Sheather.

The document stipulates that the widow is named sole beneficiary, knowing that she will look after their three children. One son of the decedent is now serving with the army in France.

EMPLOYMENT OFFICE FOR LAUNDRY HELP.

Examiner in Charge Bernatche of the United States employment service for Los Angeles announces that tomorrow morning a department for laundry workers will be opened at room No. 501 Marsh-Strong Building, Ninth and Spring streets. This department will be in charge of W. R. Kilgore.

The laundry department will supply help to all of the laundries south of the Tehachepi Mountains. Fully seventy laundries are on its list, and the government has given them priority in the matter of securing fuel oil and other supplies, as they handle the laundry from the hospitals and various army camps and naval training stations.

Office of Ice Dealers

Los Angeles, Cal., Sept. 6, 1918.
Editor of the the Los Angeles Times, City.
Dear Sir:

I have this day addressed Capt. Connell as follows:

"Capt. C. T. Connell,
"Federal Mediator.
"Dear Sir:

"This is to advise you that the Ice Companies of Los Angeles, whom I represent as arbitrator, are still ready to arbitrate the differences with their drivers in the manner as originally agreed upon, namely that the two arbitrators appointed shall agree on the third member. We also renew the proposition we made to pay experienced drivers $125.00 per month for four months and $110.00 per month for eight months of the year.

"Respectfully yours,
"B. F. ALFS."
—Advertisement.

BRACELET WATCHES Elgin and Waltham From $15 MONTGOMERY Broadway at 6th

Annual Sale of

The fall sewing campaign is here represented, and all

$8.50 Pt. Sat. de

4½ yds. Deep Rich

THAT a lovely piece of silk fall dress, and how dra duction made in this

Extra heavy, all silk, 44-yard Sale

$8.75, $10 Pat'

5-yd. Pieces, All 36 in.

OVER 50 dress patterns in including black and check satin, striped or plaid

$10 Pattern T

5-yd. 36 in. All Pure

ONE of the most popular new fall dresses. The silk taffeta in the deep guaranteed not to split or crack.

$15 pat. Charme

4 yds. in 36 and 40 in. Wi

WHAT a demand there will this special dress length silk satin charmeuse.

heavy quality in full line of street and dress as well as black.

$4.89 Silk Mix'

5-yd. Dress Pattern

JUST 25 dress patterns in this including silk mixed gingham poncee silk in washable sh

champagne, natural, silver gray, rose,

SALES BARGAIN

Take Elevators Rear

No Women's Hose, black or white, 2 to 9½ in colors, 8:30 to 9:30

Men's and Misses' 65, 69 White Canvas

Men's $1.35, $1.50 Bungalow Aprons

Velvet Shapes, ready to wear Hats

No Costume Ticking, Silkoline, etc.

Season -End Sa

STANDARD PATTERNS

8:30 to

Shirts 2 for $1

MEN'S $1 golf shirts or heavy percale, soft or stiff cuffs. Sizes 14 to 17, many neat

8:30 to 9:30, 50c.

Union Suits 65c

34, 36, 38.

White Voiles 12½c

white round thread quality, value.

19c Voiles 7c

and dark colors, varied and designs, shorts.

Corset Covers 25c

and embroidery trimmed, all 50c value.

Brassieres 19c

and embroidery trimmed, 50c

GINGHAM 17½c—In plaids checks. Limit 12 yards.

84 PONGEE BLOUSES $1.98—natural shades, number of styles.

Schoo

The Gr

$9

ON

cassimere stripes to 18

$4.00 Heavy roy, and knees.

$2 NO

$1.25 rip in years.

$1.19 —Heav for bo

SALE
ted
RANGES
uaranteed! Easy Terms!





A payment of $5.95 Brings this wonderful Peninsular Gas Range to your home. A most popular model. Has four-burner top and large 16-inch oven. Very desirable. Cash price $22.95. Convenient terms.



Full Nickeled Trimmed with Enameled Splashers.

De Luxe Peninsular GAS RANGE Glass Door $16.10

We deliver this superior and scientific constructed range to your home. Perfect baker. Easy to operate. Burns natural or artificial gas. Special cash price $58.80.



$32.50 Regular Special Price $24.50

Quartered Oak Extension Table

Fumed finish. This large 45-inch top extension table at an extra low price. 6ft. extension. Firm, sturdy pedestal.



$10 Regular Eureka Mattress, $7.65

Select your own pattern in fancy art ticking. Has a large percentage of white cotton felt. Full size.



$16.50 Large Chiffonier $12.75

Well made Chiffonier with four large and two small drawers. Can be had in Fumed or Golden Oak Finish.

of Ice Dealers

Angeles, Cal., Sept. 6, 1918.
the Los Angeles Times, City.

s day addressed Capt. Connell

Connell,
Mediator.

o advise you that the Ice Com-
os Angeles, whom I represent
are still ready to arbitrate
es with their drivers in the
riginally agreed upon, namely,
o arbitrators appointed shall
e third member. We also re-
position we made to pay ex-
rivers $125.00 per month for
and $110.00 per month for
s of the year.
"Respectfully yours,
"B. F. ALFS."
—Advertisement.

ATCHES From $18 up
altham MONTGOMERY
Broadway at 4th

Annual Sale of DRESS PATTERNS

New Fall Silks and Dress Goods, Prices That Will Certainly Interest You!

The fall sewing campaign will now start in earnest with the exploitation of such values in new dress silks and woolens. All the new fall materials in glowing colors and rich new patterns are here represented, and although definite pattern lengths are listed at special prices, women may choose other lengths if they wish at the same proportional discount. Sale Third Floor.

$8.50 Pt. Sat. de Chine — $5.98
4½ yds. Deep Rich Black.

THAT a lovely piece of silk for the new fall dress, and how drastic is the reduction made in this annual pattern sale. Extra heavy, all silk, 4½-yard pattern, worth $8.50. Sale .....

$8.75, $10 Pat's Silks — $6.49
5-yd. Pieces, All 36 in. Wide.

OVER 50 dress patterns in this one lot, including black and check taffeta, fancy satin, striped or plaid satin taffetas, voiles, messalines, ginghams and shirting, 5-yard pieces .....

$10 Pattern Taffeta — $8.69
5-yd. 36 in. All Pure Silk.

ONE of the most popular materials for new fall dresses. The "Victory" brand silk taffeta in the deepest black and guaranteed not to split or crack. $10, 5-yd. pattern .....

$15 pat. Charmeuse — $10.98
4 yds. in 36 and 40 in. Width.

WHAT a demand there will be for this special dress length of all silk satin charmeuse. A very fine quality in full line of street and evening shades as well as black. $15 pattern for ...

$4.89 Silk Mix'd Ging. — $2.98
5-yd. Dress Pattern for

JUST 25 dress patterns in this special lot, including silk mixed ginghams or domestic pongee silk in washable shades of pink, lavender, natural, silver gray, rose, tan or gray....

$4 Pt. Crepe de Chine — $2.49
8-yd. Washable Grade.

WE HAVE just 25 dress patterns of this fancy stripe, silk mixed crepe de chine, both white and color effects, for selection in the 27-in. width. 8-yard patterns worth $4 to sell Monday for.....

$12.50 All Silk Satin — $9.98
5-yd. Patterns in 36 in.

A QUALITY that is positively warranted to give satisfactory wear. All silk, and in full line of street and evening colors or white. Choice of over 50 different 5-yd. patterns.

$10 Pat. Silk Poplin — $7.49
4 yds. Navy Blue.

WOMEN will look for this lot of poplins first thing, for they are so popular for fall dresses, and this is one of the better grades in the most popular shade of navy blue.

$9.50 All Silk Pongee — $6.98
Extra Heavy, 5-yd. Patterns.

YOU will find this in the natural color that women are so partial to. Good heavy silk in yard width and free from dressing. One of the best washable pongees. 5 yds. for .....

$9 Silk Voiles, Chiffon — $3.98
Patterns Lengths of 5 yds. Each.

THIS is one of the most remarkable values of all—$9 worth of fancy silk voile and chiffon for $3.98. Stripes or floral patterns in light colors. 40 in. wide.....

$5 Pattern Matelesea — $2.25
4-yd. Pattern for Dresses.

ANOTHER important item in this annual sale of dress patterns. Fancy silk mixed matelesea suiting in new shades of rose, pink, Alice blue, gray, wistaria, navy blue and white or black. 36 in.....

$4.50 Pattern Checks — $2.98
Dress Patterns of 4 yds.

YOU will find medium or small sized checks in this splendid line of 40 and 44-inch serge for making the new fall dresses. Just 25 pattern lengths worth $4.50 each. Sale Monday.

$4 Pattern Blue Serge — $2.49
5-yd. Patterns, Navy Blue.

THIS fine serge retails regularly for 89c a yard, and tomorrow enough for a dress will only cost $2.49. Dark navy, blue storm serge in 5-yard patterns. Worth $4. Sale ....

$2.50 Scotch Plaids — $1.49
5-yd. Dress Pattern.

PLAIDS are so popular this season and this material is so economical that dress patterns will be in demand at this price tomorrow. Suitable for women's or children's wear.

$3.75 Pattern Ratine — $1.95
4 yds. 36 in. Wide.

THERE are just 25 dress patterns of this extra heavy, firm, white washable ratine suiting. The regular price would be $3.75 per 4-yard pattern. Monday in the Annual Sale.

SALES BARGAIN BALCONY
Take Elevators Rear Aisle 2.

Women's Hose, black or white, 3 pairs 50c
Ties in colors, 8:30 to 9:30 ..... $ 1-3c
Boys' and Misses' $2, $3 White Canvas Shoes, sold "as is" 50c
Women's $1.50, $1.50 Bungalow Aprons 98c
Fine Gloves, ready to wear Hats $1.98
Mattress Ticking, Silkoline, etc. ..... 19c yd.

COMFORTS $3.98

THESE are covered with soft percaline and filled with extra fine cotton, carded and evenly laid. Regularly selling for $5, now $3.98.

$1 PILLOWS 75c—All new mixed feathers encased in good twill cover. Size 16x25 in.

BLANKETS $5.25

OUR regular $6 and $7 lines of heavy wool finish or mixed blankets, with stitched or bound ends. Large size.

CAMPING BLANKETS—Closing out three of our most popular lines. 9/4 size 58x82, at $2.98, and heavier grades at $3.98 and $4.50.

60c THEATRICAL CREAM 43c
Pound Can, New Dept., Rear Aisle 2.

75c bottle Lilas de France Vegetal 49c
25c large can Jergen's Talcum 19c
50c Mitaki Imported Face Powder 29c
$1 Ingram's Milkweed Cream 70c
$1.25, $1.50 Hair Brushes, genuine bristle 98c
$1 long bar imported Barcebela Castile Soap 69c
10c Jergen's Violette Glycerine Soap, 8:30 to 9:30, 4 for 25c

Season -End Sale Suits and Dresses

$14.50 to $19.50 Models Embraced in Assortment



STANDARD PATTERNS

SUITS—Nearly 500 in the lot, all selling under original cost. High grade wool serges, delhi, corduroy, wool poplins and mixtures in styles suitable for fall. Black, navy, colors. $8.95.

$8.95

DRESSES—There are styles marked to $18.75 in the lot, and sizes from 16 to 44 bust. Taffetas, crepe de chines, Georgette, plaid silk, foulards, satins and serges. Pleated or overskirts, tunics or surpliced waists.

$25 Suits $14.98
High grade models in the popular styles and colors for fall. Of wool poplin, serge, twill, delhi, jersey, checks, or tricotine. Belted, Norfolk, tailored or sport styles.

Fall Suits $25
The very latest new fall models, displaying autumn's latest fashion tendencies, colors and trimmings. Of Burella, poplin, mixtures, or serges. Plush, velvet and braid trimmed.

Dresses $14.98
Final clean-up of $20 to $25 stocks of taffetas, crepe meteor, crepe de chine, charmeuse, serge and georgette dresses. All sizes to 44.

Skirts at $4.75
Fancy striped silk, Panama, wool serge, silk taffeta, and messaline skirts in pleated, plain, belted or shirred waist styles, and regular or extra sizes. Also fancy wool plaids.



Blouses 98c
HUNDREDS of pretty new $1.50 and $2 white cotton waists in a profusion of new styles, including the very latest models with colored collars and cuffs. All sizes for women. $1.50 and $2 blouses 98c.

Blouses $2.25
ANOTHER remarkable lot of new blouses, including regular $3 and $4 lines of crepe de chine, pongee, Georgette or tub silk. Plain colors, fancy stripes and checks. Assorted style necks. All sizes.

Also $5 to $6.50 New Fall Silk Blouses, Assorted Sizes $3.98

8:30 to 9:30

Shirts 2 for $1
Were $1 golf shirts or heavy percale, soft or stiff cuffs. Sizes 14 to 17, many neat patterns. 8:30 to 9:30, 50c.

Union Suits 65c
Were 75c and 85c union suits, sizes 34, 36, 38.

White Voiles 12½c
White round thread quality, 36 in.

19c Voiles 7c
Light and dark colors, varied patterns and designs, shorts.

Corset Covers 25c
Fine embroidery trimmed, all sizes, value.

Brassieres 19c
Fine embroidery trimmed, 50c value.

GINGHAM 17½c—In plaids and stripes, limit 12 yards.

VOILE IN PONGEE BLOUSES $1.69—In several shades, number of styles.

$3, $5 Shoes 75c Pair
NEAR mated pairs for boys, girls, women and children. Sold "as is" and none exchanged, 8:30 to 9:30, 75c pr.

27½c Sheeting 19c
Yard wide fine unbleached material.

Filet Lace 15c
Edges and bands in white, cream and ecru. 39c value.

50c Lace 15c
Gold and silver lace on silk nets. Many patterns.

Drapery Remnants 12½c
Voile, scrim and marquisette, value to 30c.

Linoleum Remnants 59c
Remnants of cork and felt linoleum. Values to $1.

$35 BRUSSELS RUGS $18.75—Seamless, slightly imperfect in design.

$5 BLANKETS $2.69—Single and double for double beds. Plain and plaids. Some soiled or imperfect.

U. Suits 69c

Women's $1 and $1.25 Ribbed Lines



THESE are fine lisle union suits that women will find comfortable for wear through the fall and early winter months. With band tops, trimmed yokes, and arm holes, and cuff or umbrella knees. Sizes 34 to 44.

THREE VESTS $1—Regular 50c Swiss ribbed or one-and-one ribbed vests, cut extra long and in sizes 34, 36 and 38.

50c, $1 HOSE, 8:30 to 9:30, three for $1—Plain color or fancy silk hose, including soiled and imperfect pairs for women.

3 Prs. Hose $1

A FINE opportunity to save genuinely on a good supply of them. Women's 50c and 65c fiber or silk lisle hose, seamless or full fashioned and heavily reinforced. Black, white or colors.

25c, 35c HOSE 8½c—Heavy black cotton made with double heels and toes, 9 to 10 a.m.

$1.50, $2 HOSE $1.25—Fine line of silk hose with double soles and toes and high splice heels.

School Outfitting Sale

The Greatest Values You'll Find in the City Are Ready on Our 4th Fl. Tomorrow.



$9.50 Suits $6.50
ONE of the finest makes of wool suits in the country, including wool cheviot, cassimeres and heather mixtures. Plaids, stripes, browns, grays and greens. Sizes 6 to 18 years.

$4.00 PANTS, $3.00—Heavy Crompton corduroy, with double seats and some with double knees. Sizes 6 to 17 yrs.

$2 NO-HOLE KNICKERS, $1.25—A pair free if they rip in 6 months. 6 to 16 years.

$1.19 UNION SUITS, 89c—Heavy fleeced cotton, for boys 6 to 16 years.

98c BLOUSES, 69c—Percale, in neat stripes, finished with military collar; sizes 6 to 16 years.

35c STOCKINGS, 25c—Heavy ribbed, elastic top, for the boys wearing sizes to 11½. 4th floor.

89c CAPS, 50c—Of all-wool cloth in variety of patterns. Golf and other shapes.



$1.50 Dresses 98c
Sizes 2 to 12 years, wash styles.

HOW pretty they are! Surely school will be a new pleasure for the young miss who wears one of these new dresses. Gingham or chambray in stripes, plaids and plain colors.

$5 SERGE DRESSES $4

Attractive black and white shepherd checks, made up in styles for girls 6 to 14 years. Finished with piped collars, belt and pockets.

COATS, $6.95—Clever $10 models, with belts and high waists, for girls 6 to 16 years. Plaids, checks or plain colors.

75c BLOOMERS, 59c—Heavy black or white sateen or white crepe, in all sizes 2 to 12 yrs.

DRESSES, $10—Our regular $15 lines of heavy taffeta, in old rose, Alice blue, green or mustard. Sizes 8 to 16 years.

UNION SUITS, 89c—Heavy fleeced cotton garments for girls 4 to 14 years. 4th floor.

75 "S. & H." Stamps $1 Pur. Our Blend Tea and Coffee.

FARIS - WALKER
The 5th STREET Store
BROADWAY AT FIFTH ST.

Buttons ½-Price

For New Fall Suits and Coats. 25c to $1.25 Lines. New Addition.

All the new fall shades are represented in this fine stock of buttons, and lignes from 18 to 60. Sale New Addition.

10c Trimming Buttons, 3 for....10c
15c Ivory Trimming Buttons....10c
10c Paper English Pins.....5c
15c White or Black Cube Pins...10c
10c Silk Thread, colors.....7½c
Bias Tape, 10 yards.....10c
15c Pearl Buttons 10c
15c Pearl Trimming Buttons.....10c
65c Stiletto Dressmakers' Pins...50c
5c Machine Thread, 7 for.....25c
10c Basting Thread.....7½c
15c Stickerie or Rickrack.....10c

Sheets $1.29



Heavy Bleached, Seamless—Size 72x90 In.

WE HAVE just enough for one day's busy selling—when they are gone, such a price will be unheard of till after the war. Pure white, heavy seamless sheets finished with wide hems—regularly selling for $1.65, Monday, while they last, $1.29.

$1.49 Bed Sheets $1.19
Double bed size, 81x90 inches, fine bleached and finished with flat center seams.

22½c Pillow Cases 16 2-3c
Made of very fine bleached muslin in 45x36-inch size. Slightly imperfect—easily mended. Sale 16⅔c.

35c Sheeting 25c
What a reduction on this fine grade of heavy unbleached sheeting. Sold in any length desired, at 25c a yard.

$3.25 Bed Spreads $2.59
Beautiful crochet spreads in full double bed size with hemmed ends, well made. Monday only at $2.59.

25c Huck Towels 21c
Plain white or with pink borders. Heavy huck towels for the kitchen or hand use. Size 18x36 inches.

25c Crash Toweling 16 2-3c
This is an imported cotton toweling in soft finish, very absorbent and with blue borders—16⅔c a yard.

Note Prices Wash Gds.

One of the Most Complete Stocks in the City on Our 3rd Floor.

Longcloth $2.79
36 in., chamois finished, 10 yd. bolt, a $3.50 value.

Dimity 15c
Snow white baby dimity in checks and stripes. 25c value.

39c Pajama Checks 25c
White pajama checks, 36 in. wide, good heavy quality.

Corded Pique 39c
Heavy corded, 59c value, variety of patterns.

35c Galatea 23c
Fancy galatea in checks, stripes and figures.

35c Challies 23c
Yard-wide comfort challie in scrolls and other designs. Shorts.



25c Voiles 15c
Fancy dress voiles, variety of colors and designs.

Cotton Batts 98c
Nicely carded, 72x84, regular value $1.25.

40c Nainsook 25c
Yard-wide soft silky finish cloth, closely woven.

35c Gingham 29c
Amoskeag dress gingham in plaids, stripes and checks.

Poplin 29c
Highly mercerized, heavy white cloth, 40c value.

Foulards 29c
Cotton foulard in full line of dark shades. A 35c value.

Muslins 75c

The Daintiest $1 and $1.50 Garments.



THIS sale represents the final clearaway of stocks bought long before the present advance in prices. Gowns, chemise and skirt with lace and embroidery trimming, all finished with neat ribbon bows.

$1.75, $2.00 MUSLINS 98c—Your choice of envelope chemise, slips, skirts or gowns, with lace or embroidery trimmings. Deep flouncings and yokes.

$2, $3 MUSLINS $1.49—Pink or white batiste or sheer muslin, with lace yoke and flounce.

$2.25, $3 APRONS $1.98—Amoskeag gingham in many new plaids, checks and stripes, and stout percale.

Corsets 98c

Disc. Models $1.50, $1.75 Lines.

INCLUDING R. & G., Kabo, Miller and Empire brands, with elastic or plain tops, and medium, high or low bust. Pink or white, assorted sizes.

$2, $2.50 CORSETS $1.49—Another lot of discontinued models of Kabo, R. & G., Miller and Empire corsets. Medium, high or low bust.

$2.50, $3 CORSETS $1.98—Discontinued models of Miller and Kabo brands, as well as Madame Grace corset. Back and front lacing, pink or white.

$1.50, $1.75 PETTICOATS, 98c—Sateen, heatherbloom and cotton taffeta, with elastic waist bands and tucked or pleated flounce.



Women's $1.75 and $2.00 Aprons $1.49
A VERY pretty lot of styles, and the materials are all of the best quality and in the new colors, checks, stripes or plain. Either gingham or chambray, in assorted colors.

O'coats $10

$15 Stocks for Men

BEST of all, the selection is made up of styles for both men and young men, and there are plenty of materials in the lot heavy enough to wear through the winter. Three-quarter or full lengths. Regular $15 overcoats for men, $10.

Men's Fall Hats $1.98
You are sure of finding a shape to your liking, for most of the new blocks are represented in a new line of colors. It is time now to discard the straw and get the felt. Special values $1.98.

Embroideries 49c

Clean-up $1, $1.25 Flouncings.



VOILES and organdies, strong hemmed or scalloped edges, in either white or colors. Many pretty patterns.

Other Special Features
50c Embroidery, 18 inches wide.....25c
$1.50, $2 Gold and Silver Lace.....98c
$1.69 Georgette Crepe, colors, 42 inches...$1.39
10c, 15c Wash Lace, Edges, Bands..... 5c
15c to 25c Emb. Edges, Bands, etc.....10c

$1.00 Neckwear 50c
Georgette crepe, filet lace, pique, net, organdy or wash satin pieces in white or colors. Also organdy tailored vests and vestees.

$1.98 Fancy Drape Veils in colors.....$1.39

Finest Shetland Sweaters $5

Your Choice of Regular $7 Styles, Assorted Colors and Sizes.



FOR the fall and winter, this is the popular coat—warm, attractive, and withal, so inexpensive. Slipover styles trimmed with brush wool in assorted colors. A sale that women will welcome Monday at $5.

$10 Sweaters $7.98—Lustrous fiber silk with large collar and sash. All sizes to 46.

$5 Bath Robes $3.98—Genuine Beacon robes in range of sizes with girdle to match. Sizes to 44.

98c Linens 39c—Japanese, hand-drawn scarfs and squares in sizes 17x50 and 30x30.

$1.20 Silko Crochet $1—White or colors, all sizes. Dozen balls in the box.

79c Emb. Scarfs 59c—In rose, blue, green or white. Scalloped or hemmed edges. Size 17x52 inches.

$7, $8 Sweaters $5—Two-tone mercerized coats with collar and sash. Popular colors. All sizes for women.

$3.98 Bathing Suits $2.98—Part wool, all sizes for men Monday.

$3.50 Bathing Suits $2.50—In fine wool, for boys and girls. Knitted styles.



Annual Report.

POMONA VALLEY CITRUS OUTLOOK ENCOURAGING.

High Prices Rule for Both Oranges and Lemons—Solution of Cull Problem in Marmalade.

THE San Antonio Fruit Exchange, the selling agency for the big Pomona Valley citrus-growing district, has rounded out the first quarter of a century of its successful existence and the twenty-fifth annual report has been prepared by Manager Knox.

The report is remarkable in many respects. It shows that while the fruit crops in the exchange district was only 28½ per cent. of that of the previous season, the returns were 56 per cent. of the greatest returns ever brought to this district. The operating expense for the exchange for the season was $9770.25, or 1.57 cents per box.

The report, just issued at Pomona, reads, in part:

"The extreme hot spell in June, 1917, caused a very heavy drop in all varieties of citrus fruits, but especially in navels, which comprise the bulk of the crop of this district, so that we have shipped only 1408 cars, or 28½ per cent. of the shipments of the previous season. This shortage, coupled with prosperous conditions throughout the country, created a strong high market throughout the season, with greater variation of prices than we have ever experienced in the history of the industry.

"Our returns amount to $2,276,596.06, being 56 per cent. of the greatest returns ever brought to the district.

THE ORANGE CROPS.

"Navels were most seriously affected by the heat wave, our shipments being only 526 cars as against 2736 cars last season.

"Our returns are $826,224.89, an average of $2.93 a box, which is $1.78 a box higher than the price realized in 1913, the frost year, which was another year of shortage and which was up to this time the highest average price we ever received for navels.

"Miscellaneous varieties, such as seeds, sweets, St. Mikes and bloods, all brought high prices on account of running medium to small sizes, and as the heat did not affect these seeded varieties to the extent that it did the navels, the crops were more nearly normal and large returns per acre were realized.

"Valencia shipments were commenced early from Tulare county and from parts of Orange and Los Angeles counties, interfering with our last navel shipments.

"On April 1, estimate for the State showed approximately 12,500 cars, but as the fruit was picked, it became apparent that practically all the fruit was on the outside of the trees and the estimate was too high.

"Before this shortage was discovered, too much fruit had been shipped and a very high market was created. With the small quantity of fruit yet to be shipped, the Valencias to go forward from this time on should bring extremely high prices.

LEMON MARKET.

"The lemon market has been very active practically the entire season, permitting us to keep our stock of fruit closely cleaned up and placing on the market fruit which was of the best keeping quality and of fine appearance.

"Foreign importations were interfered with to some extent during the first part of the year, but in the last few months large cargoes have arrived and the supply has been above normal. Due probably to shipping facilities being badly disorganized, a shortage of labor and slow time en route of steamers, the cargoes have been arriving generally in poor condition and our fruit has never shown up to better advantage in comparison, so that even with sales of 25,000 and 50,000 boxes of foreign fruit in New York, that market has been able to sell Californias at satisfactory prices and at a big premium over foreign stock.

"The restriction on the use of sugar will no doubt affect the use of lemons to some extent, but with the advertising campaign centered on more general uses of lemons, we feel that the demand thus created will take up most of the slack created by sugar regulations.

LOW GRADE FRUIT.

"This season we made a contract with Thomas Crawford, Inc., to take all cull navels from our various associations at 1 1-4 cents per pound. The contract led to investigation of this company, with the result that the districts of the A-C-G, Covina, O. K., and this exchange purchased a controlling interest for the purpose of enlarging the operations of the company and using the orange and grape fruit culls from these districts for the manufacture of marmalade.

"This movement has now developed into an exchange organization covering all the State and means the solution of the cull problem as the company will now have control of the greater part of the culls in the State. It will mean the elimination of this low-grade fruit from competition with the better grades and at the same time insures the grower a better return for culls than was received before.

LABOR SCARCITY.

"Scarcity of labor is a serious factor which looms ahead of us in the successful operation of our business. We must consider the solution of this difficulty seriously and everyone should endeavor to accomplish more in order to release every available man for some other work.

"Last season we set aside $2000 to meet the contract with the State Board of Control, which appropriated $2500 for protection of the San Antonio Canyon water shed. Five hundred dollars was put up by the San Antonio Water Company, making our joint appropriation equal to that of the State as provided in the agreement."

Barnum and Bailey's.

EUROPE'S BEST ACROBATS TO BE HERE WITH CIRCUS.

THE war in Europe, which has closed most of the continental circuses, has brought to the United States many of the best European acrobatic performers and equestrians, and the agents of Barnum & Bailey's circus were kept busy during last winter contracting the released performers to appear in this country. The result will be seen in many distinct novelties when the circus comes to Los Angeles for a three days' stay on September 16. The programme which will be seen here is said to feature more foreign performers than ever before. In the present day of novel and thrilling circus performances only the most difficult and best acts are considered, good enough for the great show; and it is said to be a fact that America cannot supply these novelties. In Europe the circus is not only the most popular, but also the oldest of amusement institutions, and the foreigner seems to have a natural talent for performing.

Also, the law of primogeniture obtains in most European countries. Whatever occupation the father follows the oldest son nearly always follows also. Naturally the rest of the family is also inclined toward the same profession or trade. Thus the circus performers of Europe generally have generations of circus ancestry.

The foreign performer, as a rule, has no other ambition in life than to be a performer. He knows and thinks only of the circus profession. His children, instead of receiving a general education, are taught from infancy to follow in their father's footsteps and to be performers. In America conditions are exactly the reverse. The greatest ambition of the American performer is to educate his children for some other walk of life.

The circuses and music halls of the continent are watched closely for new acts and thrilling sensations, and the majority of European performers are obtained in this way. More than 480 performers, most of them foreigners, are said to be on the circus programme this season.

Patriotic Motive.

TO SPEED UP DRIVE TO USE MORE HOME GOODS.

IN COMPLIANCE with the request of the government that people everywhere use substitutes for supplies that are needed at the war front and to use local products to save transportation and increase the supplies of essentials, the Southern California Industries Association plans to redouble its efforts to promote the use of local products wherever possible.

Speakers are being supplied to address every gathering of women that it is possible to reach. These gatherings include women's clubs, Red Cross auxiliaries, parent-teacher associations, schools, churches, carnivals, benefits, etc., and also precinct meetings of the Council of Defense.

The purpose of the association is to aid the government during the war by conserving transportation and producing more goods for home consumption and the armies in camp and field, and to feed and take care of people at home without outside assistance, thus saving these transportation facilities for governmental use and increasing supplies for shipment to the war zones.

"It is the patriotic duty of everyone to insist and demand goods of local manufacture, thereby bringing the industries into line, strengthening them, making prosperity here, developing the resources of the State and putting it on a war footing," said Peter A. Kelly, president, yesterday.

LIBERTY BOND PLAYS PART IN ARREST.

Basilio Caballero of No. 2707 South Grand avenue, who conducts a cafe near one of the shipyards at Los Angeles Harbor, was arrested at the harbor yesterday on a warrant sworn to by Angelo D. Simone, a shipyard employee.

Simone alleges that Caballero volunteered to come to Los Angeles to obtain a $100 Liberty Bond mailed from Bisbee, Ariz., to Simone, which bond he failed to deliver to its owner. Caballero was arrested by Detective Miklauchautz.

Stomach Troubles.

When your system becomes clogged from overeating, constipation and a torpid liver, your stomach is likely to trouble you. A dose of Chamberlain's Tablets will give you quick relief. They cause a free movement of the bowels, tone up the liver and strengthen the digestion. You will be surprised when you realize how much better you are feeling a day or two after taking these tablets.—[Advertisement.

Editorial For Everybody

It is somewhat customary to call a store "high price" and "exclusive" when it gains a high reputation for reliability. Take Robinson's.

For more years than it is necessary to say, this has been the "high class" store of Los Angeles. But its exclusiveness has consisted only of the fact that its customers were discriminating people. And the "high price" myth has not been justified at all.

The trade of Robinson's is composed of people of all callings, who realize that it pays to buy good things and that prices at the best store are cheapest in the long run.

This house never could have been built by serving a limited class of people.

—EXTRA! 25 dozen Men's Silk Neckties, Special for Monday, 65c Each.

J. W. Robinson Co.
Seventh and

ANNIVERSAY S

Books

3000 Books—consisting of War Books, Biography, Travel, Essays, Drama, Standard Authors, Poetry, Fiction. All standard books are reduced in price for the Anniversary Sale Only. Reduced prices will not be valid after this sale.

C. C. PARKER'S BOOK DEPT., FIRST FLOOR.



WAISTS $4.95

The materials are finest georgette and crepe de chine.

The styles are new—so extremely new that many of them were shown publicly for the first time on Saturday.

There are only one or two blouses of each style, so they will be practically exclusive.

But there are plenty of waists of all sizes—34 to 44.

Colors are White, Flesh, Beige and all the new pastel shades.

The prices are so very much lower than usual that these extraordinary waists are among the chief attractions at the Anniversary Sale.

No Exchanges. No Refunds.

THIRD FLOOR

Trefousse Gloves

And they are reduced—not just a little, but a lot. You know Trefousse Kid Gloves—best in the world.

175 Dozen Trefousse White Gloves
Two-clasp Dorothy Overseam
Two-clasp Shelbourne Pique
One-clasp Pique with Fancy Crochet Backs

The best, most practical all wear styles are offered for Monday Selling at..... $1.95

—FIRST FLOOR—

Children's Coats

Extraordinary on Sale at $20.00

2 years to 6 years

Picture the best and smartest models in coats for baby girls and boys up to 6 years old.

Made of finest velvet
With soft padded linings to keep the little ones warm and well

And fashioned with infinite and loving attention to every tuck and seam—until they show at a glance that they are superior.

And you have these children's coats.

The ultra in little children's models.

The regular price would be much more.

It is only for the Anniversary sale that they are special, $20.00.

THIRD FLOOR

Silks

For Monday the Silk offering will comprise practically our entire stock of dress velvets, including white and black. All of the new fall shades will be represented and the prices will be reduced as follows:

42-in. SILK VELVET Good quality $5.40
42-in. SILK VELVET Fine quality $5.90
42-in. SILK VELVET Very fine quality .. $6.30
42-in. SILK VELVET Extra quality $6.70
42-in. SILK VELVET Finest quality $7.90

These reduced prices are for one day only. No samples—no phone orders—no C.O.D.

SECOND FLOOR

Organdie Chiffons

For veilings, for hats, for trimmings in navy blue, flesh color, light blue, light green, light gray, dark gray, lavender, pink, brown, old rose, Copenhagen, wistaria, black, white, American beauty, cream, tan and peach are reduced for the Anniversary Sale to yd., 75c.

FIRST FLOOR

The Anniversary Sale

Thousands customers look forward to Anniversary Sale.

It is the event at Robinson's when offer goods at special show our good will those who trade with

Every almost a New sale

Each will open fresh offerings new goods from our , in practically ment.

No attempt cover all the items, affected reductions, in this announ the contrary, owing space, many offerings omitted.

FURS

Here is an opportunity to get good furs.

Furs like these are gems these days. They are not only genuine—and known to be genuine, but they are carefully selected, winter caught skins of first quality.

The Anniversary Sale offerings are some of the richest pieces in the house, taken from our regular stock and marked down for this sale.

1 Silver Fox Set at $785
1 Silver Fox Set at $510
1 Silver Fox Scarf at $400
1 Silver Fox Scarf at $360
1 Sable Stole at $600
1 Hudson Seal Coat $270
1 Hudson Seal Coat $230
1 Mole Coat at $760
1 Hudson Seal Coat, skunk trimmed, at $520

THIRD FLOOR



Dresses ette Crep of S Serge on $24.75

Nothing the spirit of the Anniver of dresses at $24.75.

Extraordinary style; reliable qual

Who wants at a saving in expense wants to save) will join is the Anniversary Sale of new Fall models and

There are Satin and Georgette. Satin and Serge or

The models class design

Where there of art that

They have are of the



Couch Pillows?



At $2.95
Plain shades of rose, gold, brown, green, delft, violet and black.

At $3.95
Figured designs to harmonize with color schemes of almost any room.

Almost everybody would like and could enjoy more couch pillows. Pillows soft and beautiful make homes and people happy.

These pillows are very beautiful. They are of all silk, round shapes.

There are two hundred of them on sale in two lots—at prices so low that it will pay apartment house and hotel people who need couch pillows to stock up at the sale. There are both figured and plain silk pillows.

SECOND FLOOR.

CORSETS On Sale $2.95

Gossard corsets are seldom offered at reduced prices, but for the Anniversary Sale we offer discontinued models and broken lines formerly of several higher prices at $2.95.

There are models and sizes to fit all figures. Fitting will be given the same attention as though the corsets were on sale at regular prices, but cannot be made on sale days.

THIRD FLOOR.

Jewelry

We offer rings, bar pins, earrings, and bro best French Rhinestones set in Sterling silver lowing reduced prices, which, in many cases price—as follows:

30 reduced to $1.00 *47 reduced to*
70 reduced to $2.00 *38 reduced to*
35 reduced to $3.25 *15 reduced to*

They are sterling silver set with French Rh

FIRST FLOOR.

Ribbons and

10-inch Taffeta Ribbon, quality—suitable for hair rib yard, 50c.

6½ and 7 inches wide fa —light and dark colorings

9 and 10-inch Ribbon in ta half price at, yard $1.00.

Beg Rings in small and m white, just about half price

FIRST FLOO

Robins Co.

eventh and Gr

RSAY SALE

The Anniversary Sale

Thousands customers look forward to Anniversary Sale.

It is the at at Robinson's wh er goods at special how our good will ose who trade with

Every d almost a New sale b

Each m ill open fresh offe w goods from our s in practically ev ment.

No attem wer all the items, affec ctions, in this announ the contrary, owing ce, many offerings are

com- dress All of ented llows:

40
90
30
70
90

only. C.O.D.

navy light old hite, are 75c.

Neckwear

45 Collars, Vestees and Fichus are reduced to 95c.
60 Vestees, Collars and Collar Sets are reduced to $1.50.
25 Guimpes, Fichus and Collar Sets reduced to $2.50.
FIRST FLOOR

Wool Dress Goods

Our Monday Anniversary Special in Dress Goods will be the ever-popular and much sought Serges, Poiret Twills, Gabardines, Tricotines and Epingles in every wanted street shade.

1200 yards at $1.88 yard
1200 yards at $2.25 yard
1500 yards at $2.63 yard
1000 yards at $3.00 yard
1200 yards at $3.37 yard
1100 yards at $3.60 yard
1200 yards at $3.75 yard
1000 yards at $4.50 yard
1100 yards at $4.88 yard
1000 yards at $5.25 yard
1000 yards at $5.63 yard

This One Day Anniversary Special at reduced prices — covers our entire stock and color assortment of the above-mentioned weaves, including cream and black.

No samples — no phone orders — No C. O. D.'s.

SECOND FLOOR.

Trimmed Hats

These Hats Ought to Be Priced in Two Figures But They Are

$7.50



Ingratiating, indeed—fashionable and fascinating styles, and very new, as you can see by the pictures. And they are attractive beyond the limits of description.

Such pretty hats would—and do—bring more.

But we know that a new hat at a true sale price will make us a friend. And when could one make friends if not at the Anniversary Sale!

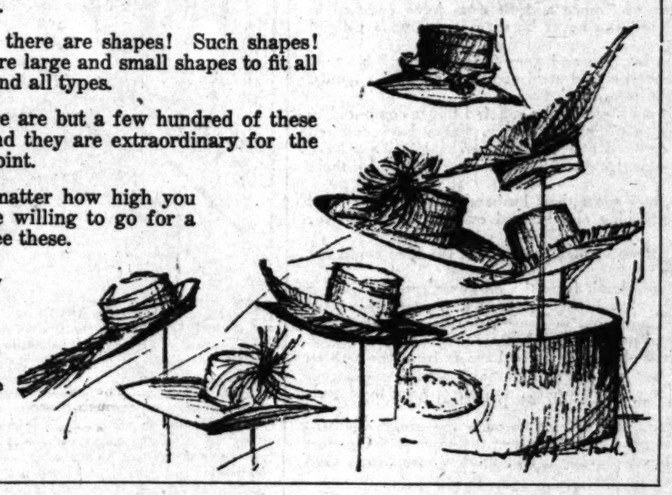
There are Velvet hats—fine quality velvet and panne in black and colors.

Hats, and Hats, and Hats! All the materials that fall has approved, including Beaver.

And there are shapes! Such shapes! They are large and small shapes to fit all faces and all types.

There are but a few hundred of these hats and they are extraordinary for the standpoint.

No matter how high you may be willing to go for a hat—see these.



You may as well save from $5.00 to $7.50 and have Robinson style besides.
THIRD FLOOR

Dresses of ette Crepe of Sat Serge on Sa 24.75







Nothing co spirit of the Anniversary of dresses at $24.75.

Extraordin style; reli- able quality—

Who wants d at a saving in expense (a nts to save) will join us i the Anniver- sary Sale of n w Fall mod- els and good

There are d and Georg- ette. Many Satin and Serge or Sati

The models l of really high class designing

Where there has the touch of art that di

They have c dresses, they are of the ty

FIRST FLOOR.

Jewelry

rs, bar pins, earrings, and lavalli inestones set in Sterling silver at prices, which, in many cases are s:

o $1.00 — 47 reduced to
o $2.00 — 38 reduced to
o $3.25 — 15 reduced to

ing silver set with French Rhine

FIRST FLOOR.

bons and Bag Rings

10-inch Taffeta Ribbon, white with colored border ality—suitable for hair ribbons—reduced about one- rd, 50c.

6½ and 7 inches wide fancy Ribbon in stripes and ght and dark colorings. About half price at 39c

and 10-inch Ribbon in taffeta and moire, gros grain, olf price at, yard $1.00.

Rings in small and medium sizes—shell, amber, ite, just about half price at 35c, 45c and 65c a pair.

FIRST FLOOR

All Linen—Pure Linen Table Cloths

Reduced for the brief duration of this sale, from prices already special—this pure linen, which is almost a treasure and truly is one of the premiere offerings of the sale.

These are all pure linen, double damask tablecloths, some of them hand woven linens.

2 x2½ yard cloths are reduced to $10.00
2 x3 yard cloths are reduced to $13.50
2 x3½ yard cloths are reduced to $16.00
2 x4 yard cloths are reduced to $15.00 and to $20.00 according to weight
2¼x2¼ yard cloths are reduced to $11.50 and to $13.50 according to weight
2¼x2½ yard cloths are reduced to $12.50
2¼x3½ yard cloths are reduced to $17.50
2½x2½ yard cloths are reduced to $12.50 and to $15.00 according to weight
2½x3 yard cloths are reduced to $17.50 and to $20.00 according to weight
2½x3½ yard cloths are reduced to $19.00, to $20 and to $25 according to weight
2½x4 yard cloths are reduced to $22.50

Napkins

22-inch Hemstitched Napkins, Irish double damask, are reduced to $12.50 dozen.

Sheets and Pillow Cases

Standard qualities of standard makes are reduced (as can plainly be seen.)

72x99 Hemmed Fruit of the Loom sheets, extra length, are reduced to $1.85.
81x99 Hemmed Fruit of the Loom sheets, extra length, are reduced to $2.00.
81x108 Hemmed seamless sheets, good wearing weight, $1.50.
42x36 Hemmed Fruit of the Loom pillow cases, 42½c.

Madeira

100 13-piece Madeira Hand Embroidered Lunch Sets, worth $6.50, at $4.25 set.
100 dozen 12, 13 and 14-inch Madeira hand-embroidered Tea and Lunch Napkins, worth considerably more than this special price, $7.50 dozen.

Towels

50 dozen 17x34 hemstitched huck towels, fine soft quality, on sale at 25c each.
50 dozen 20x38 hemstitched Irish Union Linen huck towels of two higher prices grouped in one lot and reduced to 65c each.
22x42 Turkish Bath Towels, heavy, double thread, red, blue or white border. Special at 40c each.

Bed Spreads

88x98 Satin Spreads, both scalloped with cut corners and plain hemmed, $5.00 each.
72x97 Satin Bed Spreads, some patterns match for twin beds, but most of them are odd patterns. Sold regularly much higher. We bought them a long time ago or we shouldn't be able to sell them this way for these prices are really about half the present ones, on sale at $4.50 to $7.50 each.

SECOND FLOOR

Lingerie Petticoats

They ought to be marked so much more, says the Lady of the Lingerie. It seems almost a shame that my prettiest purchases should be sold so cheaply—and just when everybody is going to wear Lingerie Petticoats.

But it is the Anniversary Sale and every department is expected to and does, make low prices.

They are very fine and lovely—are trimmed with laces and fine embroidery, and the sale prices are nearer half than anything else.

They are divided into five groups as follows:

20 dozen at $1.00 **15 dozen at $1.95**
25 dozen at $1.45 **5 dozen at $2.45**
7 dozen at $2.95

ON SALE ON THE THIRD FLOOR.

Wardrobe Trunks

Hartman Wardrobe Trunks, made especially for J. W. Robinson Co., are offered at special prices as follows:

Our No. 1 at $35.00
Our No. 2 at $47.50

Mendel and Oshkosh make are reduced to $41.25, $48.75, $56.25, $63.75 and $67.50.

Suit Cases

Suit Cases of brown cowhide leather, straps all round, reinforced corners, cloth lined, 24 and 26-inch are specially priced at $8.75.

Hand Bags

36 Velvet Hand Bags, reduced in price to sell at $3.25 to $14.95.

60 Silk Fancy Hand Bags, reduced in price to sell at $1.50 to $12.95.

24 Leather Hand Bags are specially priced at $2.50 to $14.95.

FIRST FLOOR.

Next Month.

SOUTHLAND'S GREATEST HORSE SHOW ASSURED.

Will be a Featnre of the Liberty Fair; Big Tractor Display Planned; Success is Predicted.

PLANS for the greatest horse show ever held in Southern California, to take place at Exposition Park, while the Liberty Fair is in progress next month, have just been completed. The show will run from October 17 to 19, inclusive. Five thousands dollars in cash prizes will be given to the winning exhibitors. Dr. A. J. Scott is chairman of the Horse Show Committee and Ferdinand R. Bain will be master of ceremonies.

Great interest will center around one of the Baldwin entries at the show., Mrs. Anita Baldwin plans to exhibit a great array of noted thoroughbreds, foremost among them being Rey El Santa Anita, American Derby winner. This famous stallion is 26 years old. Mr. Bain will show the pick of his fine stables.

While the show is in progress the public will have an opportunity to see many fancy-gaited horses from the park grand stand and there will be a magnificent array of polo ponies and truck horses. The heavy horse will claim quite as much attention as the light one, and the war horse will be conspicuous, too. Some of the best types of cavalry horses will be exhibited. In addition to the $5000 in cash prizes, many silver cups and ribbon trophies will be awarded.

THE LIBERTY FAIR.

Plans for the Liberty Fair are rapidly taking shape. People are beginning to feel that it is their fair. It has been indorsed by the Los Angeles City Council, the Chamber of Commerce, the Merchants' and Manufacturers' Association, the Santa Monica Beach Improvement Association, the Tractor Engine and Implement Dealers' Association, the Southern California Industries' Association and various other civic, commercial and industrial organizations of influence in Southern California.

The Tractor Engine and Implement Dealers' Association has already arranged to exhibit more than forty different types of tractors, in addition to a choice assortment of other heavy and light farm implements. This will give the farmer an opportunity to pick up more first-hand information on new implements than he ever got at the county fairs back home.

The Santa Monica Beach Improvement Association, of which Col. J. B. Lankershim is president, has arranged to celebrate Santa Monica Day at the fair. On that occasion special trains will be run from the beach direct to the park, and thousands of persons will represent Santa Monica while many thousands of Los Angeles city and county people will join in welcoming the beach folks.

TIPS FROM STATE SHOW.

Several members of the Liberty Fair Association have been in Sacramento during the last few days, borrowing from State Fair officials a few ideas to use in connection with the local exhibition.

Director-General R. W. Pridham declares he believes that the Liberty Fair will be one of the greatest successes ever recorded here. He says all signs point to the heartiest co-operation on all sides and that the machinery is well oiled and running smoothly.

The horse show feature of the fair is attracting the attention of many Los Angeles firms, which are making liberal donations to the prize funds set aside for winners in special classes. Among these firms and individuals are: Cooper, Coat & Casey, Mullen & Bluett Clothing Company, Rancho Santa Anita, Security Trust and Savings Bank, Jesse L. Lasky Company, Los Angeles Chamber of Commerce, the H. W. Hellman Estate, the J. W. Robinson Company and D. M. Linnard of Pasadena.

LIBERTY FAIR CAMERA TO TELL WHETHER GOATS EAT TIN CANS.

THAT the milch-goat industry will be represented at the Liberty Fair in this city in October, not only through the probably more than 250 entrants from among the local goat aristocracy already assured, but through the films has been announced by the Los Angeles Chamber of Commerce. Arrangements are being made to intrude into the privacy of the daily life of this mysterious creature and prove to a skeptical public what its diet really is.

Though this may not be the primary object of the serious undertaking inaugurated by the earnest commerce body, doubtless curiosity in this respect will be one of the leading factors in inducing a large attendance at the film exhibition when shown at the big fair. Whether or not goats eat tin cans has so long been a mooted question that the hope of seeing them caught in the act by this merciless means of exposure will be an undoubted drawing card. And, of course, the secret of what the camera caught will not be revealed by the wiley perpetrators until the curtain finally goes up in the fall.



Meanwhile it will behoove owners of especially voracious bands to be gathering up the evidence against the coming of the camera man. For milk produced from cans—an admirably economical method—if once proved beyond question, would surely mean fame and fortune for the discoverers of the plan.

VOGUE OF THE GOAT.

Instantly the vogue of the goat would be established. No longer the but of cartoonists and backfence wits, the status goat would immediately be elevated. Shipments of salvage in large tonnage could be disposed of in this way, thus relieving the freight congestion through the simple solution of digestion.



Salvage goats could even be conveniently stationed at certain alley points as precinct headquarters to aid more effectively in redeeming waste material of consequence to no one but these two conservation agencies—conservation and the goat. "Make your milk cans into milk to can!" might be the slogan at these conservation stations.

In time past when conservation was not the reigning style, children were admonished never to eat the last mouthful on the plate; one piece of pie or cake at the very least and one chop had to be left for the platter, and it proved niggardly and reprehensible "closeness" to save butter from the after-dinner butter dish for cooking-fat. Perhaps then, the shyness in openly acknowledging the now admitted enviable characteristics of the goat was merely due to a human frailty in desiring to conform to public opinion.

COMPLETE REVERSAL.

Certainly if such was the case, the complete reversal of popular judgment in these matters may cause the goat to become a pioneer in the field of conservation, to be crowned with a laurel wreath perfectly good for food after the ceremonies, when in ordinary circumstances, the trimming would be wasted.

There is no end to speculation as to what may come of this enterprising movement to reveal the true place of the goat in modern economy. That idea of eating the trimmings, for instance. It might well be that this would prove a simple and utilitarian disposition of Christmas trees and the tempting wreckage of weddings, banquets and graduating exercises alike. No stage would be too high to mount, no decorations too inconvenient for this means of disposal. Just call in the band of conservation goats, working, of course for war service.

At any rate the truth of the matter will soon be revealed if the movie man on the job proves to be a good sleuth—and this announcement doesn't give it all away. The story the films will tell a few weeks hence will show; and in the meantime, while suspense must be borne, collect the tin cans assiduously—but give them to the Red Cross. Because a sure thing is worth two not yet caught.



HUNDREDS MORE JOIN COMMERCE CHAMBER.

"GLORY PLEDGES" IN LARGE NUMBERS CONTINUE TO BE RECEIVED.

Indications are that this week's mail will bring nearly 700 additional glory pledges into the Chamber of Commerce, enlisting as many citizens in the vital war work in which the organization will be engaged "till Berlin falls," it was announced yesterday. The signatures to these pledges were not obtainable during the recent membership campaign, owing to the absence from the city of many former and prospective members, but a careful checking of the list gives promise that very few names will be eliminated.

Although volunteer workers ceased solicitations a week ago, a steady stream of signed pledges has poured into the chamber offices each day since the drive ended. A general notice was sent out yesterday by Sylvester L. Weaver, informing prospective signers of the glory pledge that there will be no further solicitation, but requesting that they either call at the chamber offices or mail in their applications for membership. The new annual dues are not in effect until October 1, and remittances may be made at any time before that date. There is no initiation fee.

"The Chamber of Commerce is a cosmopolitan commercial organization, open alike to the little and big business man," said Mr. Weaver yesterday. "Loyalty to city and country is the chief requirement and every patriotic citizen is invited to join."

PUBLISHERS:
THE TIMES-MIRROR COMPANY.
OFFICERS:
HARRY CHANDLER, Pres. and Gen. Mgr.
MARIAN OTIS-CHANDLER, Vice-Pres. and Sec'y.
F. X. PFAFFINGER, Treasurer.
HARRY E. ANDREWS, Assistant General Manager and Managing Editor.
Harry Chandler, Marian Otis-Chandler, F. X. Pfaffinger, Mabel Otis-Booth, Harry E. Andrews, Directors.

Los Angeles Times

EVERY MORNING IN THE YEAR.
Daily and Sunday Times and Illustrated Magazine by carrier: Yearly, $10.20; Monthly, 85 Cents. By Mail, in Postal Zones 1 to 4, including California, Arizona, Nevada, Utah. Yearly, $10.00; Monthly, 85 Cents. In Zone 5, including Colorado, Idaho, Montana, New Mexico, Oregon, Washington, Yearly, $11.00; Monthly, $1.00. In Zones 6, 7 and 8, balance of States, Canada and Mexico, Yearly, $13.00; Monthly, $1.00. POSTAGE PREPAID.

DAILY FOUNDED DEC. 4, 1881—37TH YEAR.
Member, Class A, of the Associated Press.
Sworn average circulation for every day of August, 1918..... 86,432 copies
Sworn Sunday only, average circulation for August, 1918.....116,625 copies

OFFICES:
New Times Building, First and Broadway.
Branch Office No. 1—419 South Spring Street.
Washington Bureau, 310 Riggs Building.
Chicago Office, Marvin Hughitt Building.
New York Office, Brunswick Building.
San Francisco Office, 742 Market Street.

LOS ANGELES (Loce Ahng-hayl-sis)

Entered as second class matter, December 4, 1881, at the Postoffice at Los Angeles, Cal., under the Act of March 3, 1879.

MEMBER OF THE ASSOCIATED PRESS.
The Associated Press is exclusively entitled to the use for republication of all news credited to it or not otherwise credited in this paper and also the local news published herein.

WE NEED THE MONEY.
Next thing we know the government will be advertising for help in devising new forms of taxation.

WE WERE, TOO!
The total war expenditures for last month amounted to $1,750,000,000, breaking all records up to date. And yet we imagined we were doing a tremendous thing when we built the Panama Canal at a cost of less than $400,000,000—and we were!

THEY KNOW IT.
The government at Washington has sent word to the striking film employees that they are helping Germany. It needs no representative of Uncle Sam to tell them that. They know it well enough. They are traitors, but they are not quite fools. Today every striker declares by his act of striking that he is disloyal.

GERMANY MUST SAVE HERSELF.
A Swiss citizen, returned to Berne from Berlin, declares that revolutionary fires surpassing the Bolshevik explosions in Russia are now threatening the throne of the Kaiser. Let the flames sweep on! The Allies will save the world from Germanism, but, in the last analysis, only the German people themselves can save Germany from the rotten, tyrannical system to which they have so long submitted.

STILL ON THE JOB.
German propaganda says that 2000 American deserters are confined in one camp! Every soldier who overstays his Saturday-night leave in New York or Los Angeles is chalked up as a deserter by the Germans. Some of these "deserters" are now meeting the Huns face to face and showing them what they think of them. There won't be much deserting until Von Tirpitz's whiskers are nailed to the White House fence.

WAR BREAD AND PRISONERS.
Some of the prisoners in the County Jail have been complaining about the "war bread." It is too bad that gentlemen who have seen fit to retire from the world and assume a monastic seclusion should be troubled by matters of diet. But if the sort of bread on which the rest of the nation is depending continues to displease these gentlemen, we suggest that the jailer at once remove the cause of complaint—until such a time as a resurgent appetite makes them less finiky.

CONGRATULATIONS!
The Times congratulates Hon. Henry Mix Hurd, formerly Republican State Senator, upon his marriage to Mrs. Mary Elizabeth Stoddard, through whose efforts the Los Angeles Florence Crittenton Home was founded and who for years has been the most prominent woman in social welfare work in Southern California. Mr. and Mrs. Hurd have been associated in business and in charitable organizations for some time and their marriage will doubtless result in much good to the city as well as in increased happiness to themselves.

RANDALL AND ROLPH.
An inquirer asks The Times: "Why is not Randall in the same fix as Rolph, inasmuch as he, also, ran on two tickets and was defeated on one, in the primary? Why is Randall not barred from having his name printed on the Democratic ticket in the November election?"

Many voters do not understand this quirk of the Primary Law. The answer to the question is that Randall is not barred because he won in the Primary on the ticket of the party of his registration—Democratic; while Rolph is barred because he was defeated in the party of his registration—Republican. Under the Primary Law a candidate who loses in the party of his registration loses altogether, no matter if he is highest man on another ticket. As for Mr. Randall, he must be met at the polls and beaten in November.

MAXMILIAN HARDEN.
One of the miracles of this most astonishing war is the manner in which Maxmilian Harden can speak out without being clapped into prison. Some people venture the opinion that he knows so much that is intimate regarding certain persons of importance that they do not dare prosecute him. Anyway, in his paper he has lately been defending democracy; and in denouncing a leader of the Junkers, said: "What does he know of the continent that gave birth to the idea of the rights of man, and that during the hundred years from Washington to Walt Whitman, bore a veritable springtime of free spirits, cheerful in the service of humanity—a continent that has become the storehouse of idealisms such as the world before had never seen?"

Bold words those, even though Harden does know which bootseller of Picadilly it is that has the right to call the Kaiser "Papa."

THE SOULS OF WOMEN.

THIS war, which is being fought against the Hun and his unholy desire to trample a free world under his feet, is fought by men—men who are proving themselves to be of the stature of gods. It is men who have suffered the unspeakable horrors of the trenches and the agony of the battles.

But they never could have faced it all at the beginning, they could not carry on and endure as they are doing now, nor could they have in them the indomitable will to see it through to the end, were it not for the souls of women that enfold them with the spirit of God and a spirit of love and sacrifice that is unbounded and indescribable.

"Last at the Cross and first at the Resurrection" is the record of woman in the New Testament; nor in lesser place does she stand in the Testament that went before. Without the souls of women the world had never been a world at all.

Without these same souls now the freedom of the world were long since a lost heritage. In the souls of women the altar fires of liberty have burned when every other altar that it had reared was cold and black and dead.

In the world's dark hours, women's hands have done what no other hands could or would do; their feet have gone where the feet of men had neither the courage nor the strength to go.

"A woman shall encompass a man," said the prophet. This, indeed, she has always done, but never so much so as now in this the world's most tragic hour. It is her foot that is on the serpent's head.

It is they who suffer most; it is they who most endure. From under some woman's heart was every man-child torn who storms the ramparts and flings his bared heart against the merciless guns. And, in every heart so bared, there is a woman's memory. Without that memory there is no battle won.

When the soldier dies, that is the earthly end for him. His work is done, his burdens slip from his shoulders. And when he dies, life as she had known it dies also for some woman. But her work is not done, nor does her burden fall.

She must carry on. She encompassed the man in life; she must take his place in death. She gives the most and takes the least, glorifying both the gift and the sacrifice.

If you will but look out upon this broken world today, you will see how true is all this that here is said. You will see that it is the souls of women that light the darkness of the valleys and keep aflame the beacon fires on the hills.

II.

WE HAVE from Rome and Carthage, from Attila, Alexander and the Vikings, sad tales of women's woes and tortures in the bloody butcheries of the wars they waged.

Women were the chief spoils of those wars. They were carried off as slaves, and worse. They were bound to the chariot wheels.

But nothing that women have suffered in the wars of the past can be compared with what the women of France and Belgium have endured in this war. What they have suffered can never be set down upon a printed page.

A man girds a sword upon his hips and goes forth to fight. He puts a gun upon his shoulder and feels the cold steel of a bayonet in his hands. The worst that can happen to him is death.

But the women of Belgium and France have suffered things compared to which mere death is a small and a trifling occurrence. They have endured a living death, and they have endured it over and over again. They have gone through that hell which is apart from any other and through which there is no way that a man can go.

They have lost not only their sons, their husbands, their fathers and brothers, but they have lost something else beyond even all that, and for which there is no name.

But there is one thing that these women have which the Hun could not kill, and that thing is their souls.

From out the horror and the blood, from the darkness and the despair that drenched and palled the skies of France and all the sunny fields of Flanders, the souls of women flamed out in quenchless fires. Through all that the fiendishness of man could put upon them, their souls endured.

We have the testimony from living lips; we have it from the written word that can never perish. And we know that, never since time began, have the souls of women been so cruelly assailed, and never have their souls shone with such glory.

The soul of the Maid of Orleans shining through the armor that encased her white body was not so great as the souls of the women of Flanders whose humble feet stood on humble ground, and upon whose brows God had set only the insignias of humble lives.

III.

FROM what women have done and are doing in this war, the world over, we can gather all the hope we need for the future.

Not alone have we the vision of women in the countries where the fighting has been done, but the vision of the women of Britain and America whose shores were not invaded.

In France and Belgium women have set their hands to the plow. We see pictures of them dragging harrows over the fields as they took the places not of men alone, but of the horses, as well.

Throughout all Great Britain it were difficult to find the idle hand of a woman, or the heart of a woman that has not made the fullest sacrifices. And now that America has gone into the war on the huge scale planned for it, the women of America have risen as fully as women anywhere else have risen to the needs of the hour.

It would be a wonderful sight if, by means of a camera obscura, or some other magical device, we could behold at one glance the women of America as they are devoting themselves to the world's deep call for help.

Busy are their fingers from morning till night at their unselfish tasks; busy are their feet on errands of mercy. Not only are their hearts set on service for their own men in the war, but they are doing countless things for the people of the Allies.

But for the women of America, only God knows how many little children in stricken Europe would shiver in the cold for want of clothing, or how many would go supperless to bed for the want of food.

The most touching thing, almost, that has come to our notice is the work of American women for the war's orphans, over there. We have found an endless fascination in looking at the little garments that our women have made for these children. Such pretty and such useful articles for wear. It is a pity that our women cannot have the happiness of seeing with their own eyes the joy of the children who have been so blessed by their sweet charity.

But, God sees it, and we may be sure that God will not fail to reward the tireless and kindly hands that have wrought these mercies.

Rich women and poor women of the land—they have all given the best that was in them, and they will continue to give to the end. If Anne Morgan, Mrs. Vanderbilt and other rich American women have erected whole hospitals out of their own resources, their less materially endowed sisters are giving their time and their energies and often their dollars, too, that were hard to spare.

It is as Wallace Irwin said in his song of San Francisco:

"The colonel's lady
And Judy O'Grady
Are sisters under their skins."

Their hearts are the same, rich and poor alike. But, more than that, their souls are the same.

IV.

THIS, which is by far the most terrible of all wars, will some day come to an end. And, when that day comes, the souls of women will have to be reckoned with.

In the new world in which we shall then live, there will have to be made tremendous effort to make impossible a repetition of this ancient curse upon mankind.

The effort will have to be made for woman's sake if for no other reason. Surely the time has come at last when we can no longer ask woman to make the double sacrifice that she has always made in times of war.

For, it is truly a double sacrifice that woman makes. What is life to her when all that was dear to her has been taken out of it? Yet she must go on, bearing her dead heart, facing again a world in which she stands robbed of her treasures.

It is not just that she should be made to pay twice when a man pays but once. Shall we go on asking her to bear us men only to see them slaughtered before her eyes?

We think the end of wars will come about in a way that the seers and the economists have never thought of. It will come about through the souls of women.

They have climbed patiently, through tears and blood and pain, to a position of authority now. Out of the travail of the ages, woman is, at last, to stand in her rightful place. And, in her mind there is no room for the thought of the waste, the folly and the crime of war.

After the War.



D'ANNUNZIO AND HIS ANGELS.
Gabriel D'Annunzio, the Italian poet, was in command of the aerial squadron that crossed the Alps and bombarded the city of Vienna with pamphlets and propaganda. When a poet hitches up Pegasus and showers his wares upon the enemy of his country the horrors of war seem in course of mitigation. But the mean part of it was that, while the gallant Italian aviators were bombarding the citizens of Vienna with the writings of Wilson, D'Annunzio and other champions of democracy, the Austrian aerialists dropped high explosives on a defenseless Italian town and succeeded in getting away after killing four helpless and harmless women. This shows the difference in temperament and training on opposite sides of the Alps.

The Italian air squadron consisted of seven large planes. They covered a distance of 315 miles, crossing the Alps at the altitude of 15,000 feet. On reaching Vienna they circled over the city for an hour or more at a height of not more than two thousand feet. When they had demonstrated to the terrified citizens their ability to bomb and destroy at will they began their shower—not of explosives, but of literature! They certainly gave the people of Vienna something to think about, and they also furnished them some information concerning the status of the war which their officials had denied them. The flight of D'Annunzio and his angels should help make history in Vienna and should advance the cause of peace and justice in the double-headed empire. That the literary invaders successfully defied the Austrian aircraft artillery and returned unharmed to their native heath added to the forcefulness and potency of the demonstration.

THOROUGH AMERICANIZATION.
It is stated that there are still a number of German societies in this city, as well as churches, which use the German language. In the light of developments on the war front it is an amazing thing that any organization using or tending to preserve the use of the German language should exist in this country. Every society which fosters an alien spirit and tongue is, in fact, a menace to American interests. But no other nationality has so thoroughly and persistently—and as we now know—so subserviently preserved their native tongue, their national spirit and traditions as have the Germans. That their most powerful and far-reaching societies have been subtly inspired and controlled by the German government is now evident.

The time has been when the German language was taught in American public schools on equal terms with English. At one time German was taught in all grades of the St. Louis schools. This was also done in the Milwaukee schools, while in country districts where the population was German that language was given the preference over English. German church schools have been another important factor in keeping up traditions and a spirit foreign to our institutions. The German press has been a recognized factor in our political and social history, while it was—consciously or unconsciously—an instrument in the programme of Kaiserism.

Yet in all this effort the carefully-laid Germanic plans have failed largely of their purpose. The acid test of the past eighteen months has shown that the population of this country of Teutonic origin has become American in spirit, in spite of all the institutions designed to keep them aliens. The free air of liberty has overcome the Prussian poison on the whole; but it has not prevented the virus from working evil—it has not saved us from dangers which only this world upheaval has prevented from becoming destructive.

In the years to come we should never again permit the alien settler in our country to preserve his alien atmosphere. We must have no more German schools and press; no more "little Russias." It must never again be possible for men and women to live in this country for years, speaking a foreign tongue and thinking alien thoughts, while preserving the habits and traditions of the country they have fled. It must never, again be possible for children born in this country to grow up without being able to speak or understand the English language and knowing more of some other country and its customs than of the land where they live and make a living.

It is true that much of our virility comes from the mingling of bloods in our veins; that we owe much to the tendencies and heritages brought to us by our foreign-born citizens. In the past we may not have sufficiently appreciated some of the qualities of our immigrants and adapted their knowledge and methods to our needs, rather than ignoring or eliminating their good. But every individual seeking residence in our country, hereafter, should become a citizen within a reasonable time and should be obliged to learn and to use the English language. He should read papers printed in English and attend schools teaching our tongue and our spirit. If societies or organizations distinctively belonging to his former nationality are to be kept up they should promote the cultivation of Americanism—not the maintenance of alienism.

Foreign language press, schools, organizations—every element that tends to separate one nationality from another or to keep a nationality distinct instead of making for good American citizenship—must be forbidden.

RIPPLING RHYMES.

GOOD-BY SUMMER.

Oh, summertime, farewell! It's time to toll your knell, and no one sheds a sigh; you've been on deck so long, you've spread it on so strong! Oh, summertime, good-by! Oh, summertime, in books, you, with your babbling brooks have had a lot of praise; but people now on earth have had their money's worth of sizzling, scorching days. The poets, lyres in arm, have often sung your charm, their melody enchants; but no one sees them rise to sing about your flies, your chiggers and your ants. They sing of bosky dells and zephyrs wearing bells, and sunsets rich and red; they have no language sweet concerning prickly heat, and sleepless nights in bed. Oh, summer, fade and flee! Your name is twenty-three, your motto is "Avaunt!" You've put us all in bad, and all of us have had a lot more than we want. Oh, summertime, so long! You live in tale and song as something grand and fine; with me you make no hit; I'm willing to admit I've had enough in mine.

THE LANCER.

I ONCE heard of an insane snake that got mixed in its dates and tried to swallow itself; but that is the only thing I ever heard of that suggests the present predicament of the California Dimicrats.

They have not only swallowed themselves; but they have chased themselves off the map.

They make me think of a cat I once saw who reached through a picket fence to grab off a bone; he wouldn't let go the bone and he couldn't get his head back through the pickets with the bone in his face. So he just stood there clawing the grass and yowling bloody murder.

Which is just what the Democrats are doing in this State election.

If they successfully attack the primary law in the Supreme Court the effect will be to put Rolph, a Republican, on the Democratic ticket against Gov. Stephens.

• • •

Much of the male white population of this State is squatted on one or another of the celebrated State commissions.

They have commissions for taking the fleas off of dogs and, I don't doubt, commissions to put the fleas back on the bereft dogs again. Oh, they have every kind of a commission for which a salary could be invented. Of course, the real mission of every State commission is to get busy politically when the Governor gives the high sign.

Now y' see, Gov. Stephens only inherited these commissions from Hiram Johnson. But he had every reason to suppose they were housebroke, hadn't he?

And here, when he sounded the tocsin, this Carnahan person rushed out to work for Rolph.

Whereupon grandpa fired him. Don't blame him. These commissions must be for something. If they are not for political nose-wipers, then what are they for?

And now only Carnahan's gore marks the spot where he sat and commissioned. The Governor seems to be having a little difficulty in finding as Carnahan's successor somebody who will pass the smarting gauntlet of "progressive" laws.

• • •

As for Heney, my heart really bleeds for Heney. Still there's this consolation:

He has the most wonderful assortment of speeches explaining why he was beaten that I ever heard of.

He has had so much practice that it comes easy for him.

Some of these morning-after addresses are sweet and low and sad; some of them are curt and sarcastic; some cold and bitter.

Of course, I haven't read them all. Being still in the draft limit, my experience does not reach back to the time when the sovereign voters first began denying themselves the honor of electing Francis J.

What was Francis running for when they first began smoking Sweet Snaporels? Ask dad; he knows.

• • •

One of the great national magazines has started a symposium as to whether children should be whipped at home and in school.

I am rubbing my eyes and pinching myself. Is this the twentieth century or am I in a dream and will I wake to find myself back in the time of the Inquisition?

Great snakes, I thought these bestial ideas had been abandoned about the time they stopped flogging men at sea.

It is, of course, self-evident that a child who needs beating in school is evidence of a teacher who is deficient in intelligence. Taking it as a general proposition, the teacher who cannot interest eager, growing children in any subject to the point of their wanting to do right is a fool.

It would be very much more sensible to beat up the teacher when the discipline of a school becomes slack.

• • •

A child who is worth while never gets over the indignity of a whipping.

I remember reading an article in the Atlantic Monthly by Zit-ka-la-sa, the Sioux girl who became a distinguished writer. She said when she was a little girl, about 4 years old, she was sent to a government Indian school. One of the visitors, struck with her cunning air of grown-up dignity, picked Zit-ka-la-sa up in her arms, tossed her up at arms' length and then kissed her. Zit-ka-la-sa said she was heart-broken and cried bitterly for days in her room thereafter on account of this affront to her dignity and honor.

You can imagine what it would mean to such a child to be whipped. And there are more children with that innate sense of dignity than a lot of us imagine.

• • •

If the American girls have anything to say about it there will be a clause in the peace agreement compelling all the French girls of marriageable age to knock out their front teeth and have their noses broken.

The cool, level philosophy; the frugal, courageous spirit with which the French girl faces the difficult problems of life; and, most of all, the charming comradeship which she offers her husband in his business affairs have caught the Yanks.

Sad to say, neither the American girl nor the Frenchman find a similar attraction in each other.

The Frenchman finds the American girl entirely too mannish, and the American girl will not submit to the restrictions that surround the young French girl.

THE LANCER.

She Was Probably Right.

Mr. Styles: But, really, you're not going to wear that dress to receive your friends?

Mrs. Styles: Why not?

"Well, dear, it's very short and very much on the decollete."

"Well, they're coming to see me, aren't they—not the dress?"—[Yonkers Statesman.

PEN POINTS

BY THE STAFF.

Try to hire a house.

You will find that rent ... picking up.

The best apartment ... full.

Just go out and ask about ... for the winter.

Some of the family hotels ... Angeles are entirely reserved.

Have you noticed the ... ing and buying of homes ...

Eugene Debs is not saying ... and free speech is still ... nation.

The political ambition of ... cis Jeremiah Heney, like ... pears to be "adjourned."

Our idea of nothing in ... is to inquire the score in the ... series of baseball games.

Why not enlist the farmers ... service overseas? They would ... the Germans, all right.

With the death of the Turkish ... tan we understand that Abdul ... has succeeded Abdul Aswa.

A funny thing one ... advertisements of the ... Down Sale of Summer ...

Germany is going out of ... never to return. This ... an expert view, but it ...

When airplanes become ... versal use the old-fashioned ... about making "a flying ... revived.

What has become of the ... loned man who used to ... pocket handkerchief in the ... his hat?

Fixing the draft age at ... will give a lot of fellows ... for leaving home.

Nikolai Lenine, Bolshevik premier, who is believed to be ... not the first man to start ... that he is unable to finish.

Alberta Kreiger, aged ... fifteen years, of this city, ... gained her eyesight. This ... opened the eyes of a lot of ...

Count Von Hertling, the ... German Chancellor, has ... account of bad health, and ... stand the Kaiser is feeling ... well.

The herding of sheep is ... pronounced an essential ... by the government, but the ... of men would rather fight ... sheep.

There is a rumor ... the East that, in the interest ... ton cloth, the government ... dictate the length of the ... may wear.

The Americans appear to be ... operating" with the British ... French along the western ... as "co-operators" they are ... be a success.

The new war revenue bill ... fore Congress, provides for ... $8,000,000,000. Didn't know ... was that much money in the ... These days a billion-dollar ... is a mere bagatelle.

Hurrah for Texas! The ... down there on April 15 ... to live on a wheatless diet ... that time they have saved ... pounds of flour, which is ... feed a million Americans ... one month or the Texas ... branches of the service ...

The interest on the ... Bond loan is due Septem... lect the interest and start ... working. You can do this ... War Savings Stamps. The ... government immediately ... money for the purchase ... clothing and munitions ... ers.

In 1916 President Wilson ... California because he ... keep us out of war. His ... candidate of the Democratic ... who was backed by the ... fluence in this State, to say ... was defeated by a Republican ... the Democratic party ... What is the answer?

The list of casualties is ... ing and the number of Gold ... who are dead on the field ... is enlarging. For them the ... father and mother will ... rioianus so well put it, ... dozen sons, each in my ... would eleven had died ... one voluptuous surfeit ...

THE SURRENDER.

Once I wandered, in my ...
Through a blossom-scented ...
But each flower, when I ...
Withered quickly in my ...

Through the vale of time I ...
Drank the sweet ...
youth—
But my soul was faint with ...
For the blessed bread of ...

Then the peaks of ...
And I wandered far ...
But the mountaintop was ...
Looking on an empty ...

I was weary of the struggle ...
Hopeless seemed the ...
quest—
So I smiled at all my folly ...
And I lay me down to ...

Gone are now the fond ...
That once chained my ...
Flown the angels and the ...
Joy and sorrow, hope and ...

Now for life no more I ...
Death I have no ...
Dead am I among the ...
Yet I live with all the ...

JAMES M. ...

SUNDAY MORNING.
TEAM WORK N...
MAKE THIS ...
Merchants and Bu...
Co-operate with ...
Says Traffi...
LOS ANGELES will be a great ... shipping port and the magnifi... cent facilities of its harbor will ... fully utilized, if the merchants ... business men of our city will co... erate with the Shipping Board ... the Railway Administration now ... give this port their combined ... This is the opinion of Sam... L. Kreider, a local foreign ... traffic expert with offices in ... Public Electric Building. ... Kreider attended the recent ... ference at the Harbor Commis... ... offices at which J. H. Ros... ... director of operations of the ... States Shipping Board, told of ... possibilities of foreign trade go... through this port and praised ...
Stages in the bui...
piers and accommodations ... to handle this business. All ... in the goods to fill the ships. ... Mr. Rossiter. ... Kreider spoke at that hear... ... Mr. Rossiter took issue with ... Kreider's views as to just how ... Angeles is to get a flow of mer... ... into the ships using the ... facilities. Mr. Rossiter said ... ... up to the merchants here ... as "co-operators" they are ... ... and get the business. Mr. ... believes that first of all the ... should give kindly and ... attention to the claims ... Angeles Harbor for a place ... foreign-trade business.
ICE
FOR SALE
reliable and experi... ... Ice Drivers de... ... to enter the ... business of delivering ... will be furnished ... at our plant at ... wholesale price, and ... routes already ... established and con... ... by us.
The company will ... all equipment on ... easy terms or will ... lease the same.
Merchants Ice and ... Cold Storage Co. ... Alameda and Seaton Sts.
Air Under Arms
DeMiracle
... conquering hair from under ... ... there is nothing so emi... ... DeMiracle, the original ... It is ready for instant use ... ... quickest and most com... ... to apply. DeMiracle is ... ... fails, needs, saves or ... ... DeMiracle has a ... guarantee in each ... At all toilet counters ... $3 size, or by mail ... in plain wrapper on re... ... mailed in plain ... sealed envelope on request. ... Park Ave. and 126th ... York.

PEN POINTS
BY THE STAFF.

Try to hire a house.

You will find that real estate is picking up.

The best apartment houses are full.

Just go out and ask about quarters for the winter.

Some of the family hotels in Los Angeles are entirely reserved.

Have you noticed the active selling and buying of homes lately?

Eugene Debs is not saying a word and free speech is still safe in the nation.

The political ambition of one Francis Jeremiah Heney, like politics, appears to be "adjourned."

Our idea of nothing in particular is to inquire the score in the world series of baseball games.

Why not enlist the farmerettes for service overseas? They would help the Germans, all right.

With the death of the Turkish sultan we understand that Abdul has succeeded Abdul Azwur.

A funny thing one meets in the advertisements of the day, "Big Down Sale of Summer Furs."

Germany is going out of Persia never to return. This may be an expert view, but it is the best.

When airplanes become of universal use the old-fashioned habit about making "a flying visit" will be revived.

What has become of the old-fashioned man who used to carry a pocket handkerchief in the crown of his hat?

Fixing the draft age at 45 years will give a lot of fellows an excuse for leaving home.

Nikolai Lenine, Bolsheviki premier, who is believed to be dying, is not the first man to start something that he is unable to finish.

Alberta Kreiger, aged 82, blind fifteen years, of this city has gained her eyesight. This would have opened the eyes of a lot of folks.

Count Von Hertling, the late German Chancellor, has resigned on account of bad health, and we understand the Kaiser is feeling none too well.

The herding of sheep has been pronounced an essential occupation by the government, but the herding of men would rather fight than be sheep.

There is a rumor coming out of the East that, in the interest of cotton cloth, the government is about to dictate the length of the shirt tails men may wear.

The Americans appear to be "operating" with the English and French along the western front, but as "co-operators" they are said to be a success.

The new war revenue bill now before Congress, provides for raising $8,000,000,000. Didn't know there was that much money in the world. These days a billion-dollar appropriation is a mere bagatelle.

Hurrah for Texas! The people down there on April 15 undertook to live on a wheatless diet and in that time they have saved 14,000,000 pounds of flour, which is enough to feed a million Americans in the field one month or the Texas boys in the branches of the service for a week.

The interest on the third Liberty Bond loan is due September 15. Collect the interest and start the money working. You can do this by buying War Savings Stamps, given by the government immediate use of your money for the purchase of food, clothing and munitions for the soldiers.

In 1916 President Wilson carried California because he promised to keep us out of war. In 1918 the candidate of the Democratic party who was backed by the Wilson influence in this State, to say the least, was defeated by a Republican. Is the Democratic party nonessential? What is the answer?

The list of casualties is daily increasing and the number of Californians who are dead on the field of battle is enlarging. For them the proud father and mother will say, with Cornelius so well put it: "These are my dozen sons, each in my love alone; I would eleven had died nobly for the voluptuous surfeit out of one."

THE SURRENDER.

Once I wandered, in my dreams,
Through a blossom-scented vale,
But each flower, when I plucked it,
Withered quickly in my hand.

Through the vale of time I tread,
Drank the sweet red wine of
youth—
But my soul was faint with hunger
For the blessed bread of truth.

Then the peaks of promise beckoned,
And I wandered far and high,
But the mountaintop was lonely,
Looking on an empty sky.

I was weary of the struggle,
Hopeless seemed the
quest—
So I smiled at all my folly
And I lay me down to rest.

Gone are now the fond illusions
That once chained my spirit,
Flown the angels and the demons
Joy and sorrow, hope and fear.

Now for life no more I'm battling,
Death I have no cause to shun,
Dead am I among the living,
Yet I live with all the dead.

JAMES M. WARE.

Opportunity.

TEAM WORK NEEDED TO MAKE THIS GREAT PORT.

Merchants and Business Men Must Co-operate with Federal Bodies, Says Traffic Expert.

LOS ANGELES will be a great shipping port and the magnificent facilities of its harbor will be utilized, if the merchants and business men of our city will co-operate with the Shipping Board and the Railway Administration now and give this port their combined support. This is the opinion of Samuel L. Kreider, a local foreign trade traffic expert with offices in the Bradley Electric Building.

Mr. Kreider attended the recent meeting at the Harbor Commission rooms at which J. H. Rosseter, director of operations of the United States Shipping Board, told of the possibilities of foreign trade going through this port and praised the facilities and accommodations offered by this business. All of the goods to fill the ships, Mr. Rosseter said, must be brought here by the railroads. Mr. Rosseter took issue with Mr. Kreider's views as to just how the goods are to get a flow of merchandise into the ships using the port. Mr. Rosseter said it is up to the merchants here to go and get the business. Mr. Rosseter believes that first of all the merchants should give kindly and enthusiastic attention to the claims of Los Angeles Harbor for a place among trade business.

STARTING PUSH.

"The port of Seattle as a port when the local merchants got busy. Then Kaisha, Japanese line to make regular sailings to Seattle. Then the merchants went out and got business on the basis that this line would move the goods regularly across the Pacific," Mr. Kreider said.

"Now that the government is running both shipping and the railroads, what a splendid opportunity Los Angeles has to receive that starting push to success like the coming of the Japanese line to Seattle. For instance, if Los Angeles could advertise regular monthly sailings, after the war, of a line to South America and another to the Orient, think what a starter that would be! Then, if the Railroad Administration would relieve the freight tie-ups in San Francisco and Portland and Seattle, where thousands of tons lie idle in cars waiting room to get to the water to be moved, by routing even 100 cars a month for foreign freight, you have the starting of business here. Before the war, it was of no financial interest to the Santa Fe or the Southern Pacific to route Pacific-bound or South American-bound goods through this port. Further, they did not do it because there was no way of knowing whether a steamer would call here to take the goods away.

TO GET TOGETHER.

"Now is the get-acquainted period. After the war the goods will be sold. Now is the time for Los Angeles business men to get together and get the start which will make this port one of the big ports of the world. Ultimately, Los Angeles, with goods flowing in and out, should be a free port, where foreign shipments could come in for redistribution without duty, as for example goods from Japan for South America. This will keep our port busy and establish it as a trading center, as was done with the free port of Hamburg.

"But first, let us get more railroad shipments by way of Los Angeles and regular sailings of ships. Remember, the United States after the war will own for charter 3000 cargo-carrying steamers of a combined tonnage of 25,000,000 tons, and these ships mean foreign business for this country. Our merchants, our Chamber of Commerce, can take the lead now in presenting the claims of Los Angeles to the Railroad Administration and the Shipping Board."

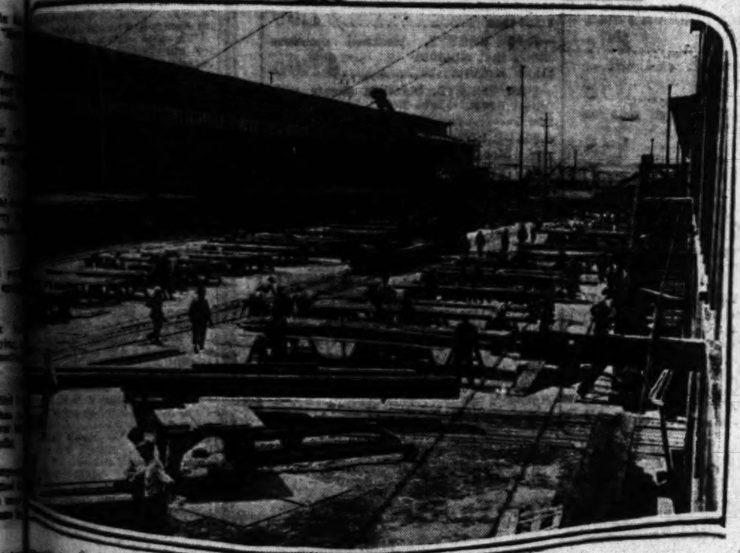
Queer.

"This law is a queer business."
"How so?"
"They swear a man to tell the truth."
"What then?"
"And every time he shows signs of doing it some lawyer objects."—[Spokane Spokesman-Review.

Where Plates of Steel are Wrought Into Great Ships.



Making beams and stiffeners.



Steel plates by patterns.

Stages in the building of an American cargo-carrier here.

Already.

GOVERNMENT CALLS FOR EIGHTY-TWO SHIPS HERE.

This is Total of Present Contracts; More to be Ordered Later.

(Continued from First Page.)

esting phases. The steel plates come in carload lots from Gary, Ind., and Pittsburgh. They range from three-eighths of an inch to one and one-eighth inches in thickness, and are six and a half by twenty-four feet in size. Fifty tons of sheet steel are allotted to a car, and it takes seventy-five carloads of steel to build one of these cargo carriers.

The cars of plate are set off into the material yards, and there the plates are stacked on edge. From the storage yard they are taken to the assembly yard, where they are marked from wooden patterns, or templates. The exact shape of the piece as it is to be when finished and every rivet hole is indicated in this marking. After marking, the plates go to the machines for punching, shearing and rolling into shape. Angles and channel plates are heated and pressed. They then proceed to the assembly yard again, right in front of the ways, and are ready to be placed in position on the sides of the vessel.

To the keelplate of the vessel is attached the "floor," a series of crossplates, sections of which have holes through them large enough for a man to crawl through. Then will come a solid section, or bulkhead, dividing the sections of the "floor." The end compartments are used for water for ballast. Another section is for oil and a central section for fresh water.

From the keelplate arch out the ribs of the vessel, and to these the huge plates of steel are riveted. The record for riveting in this yard is 3270 in a nine-hour day. A good riveter drives an average of 600 rivets per day under favorable conditions. He has a heater, and sometimes two of them; a passer and a holder-on. Compressed air is the force used in this work, and natural gas is used for the heating in all parts of the plant.

Three rivet-making machines are kept constantly at work. The long rods of steel are thrust into furnaces and heated almost to a white heat. Between these furnaces and the workmen there fall constant sprays of water, in order to make the conditions more comfortable. When at proper heat, the rod is pulled from the furnace and fed into the machine, which champs it up into regulation-sized rivets that tumble down into water sprays and are rolled away. Each machine eats up 170 rods per day. There are approximately 750,000 rivets in an 8800-ton cargo carrier. The vessel, when completed, has about 250 tons of rivets in its construction, and its total weight is 4200 tons.

MAKE IT ALL.

Practically everything but the boilers that is used in the construction of these vessels is made right at these yards, even to the fine cabinet work and furniture. The castings are manufactured at the Baker Iron Works and then sent to the yard for facing and dressing. The machine shops show activities on huge cylinders, immense columns for the engines, pumps, etc., and outside a large force of men engaged on the great smoke stacks, the masts and tanks.

There are so many mazes of activity that one not familiar with ship construction simply becomes bewildered. The one big impression is that here is a vast industrial concern, thoroughly co-ordinated, with a corps of thousands of employees imbued with the idea that they must do their best as a direct aid to Uncle Sam. In the pattern rooms, the sail lofts, the machine shops, the cabinet shops, the shops of this and that and the other, and swarming up and over the sides of the vessels standing at the fitting-out wharf, the groups of men present a striking picture of activity.

When the noon whistle blows, there is a grand rush for the exits, for every man off duty is expected to leave the yards for the lunch period. Thousands pour through the gates, and at once the little town of stores and shops and eating houses outside the yards is transformed into a mart of commerce so active that the men line up in regular American fashion, so that first come may be first served.

There is a crackerjack band—every member of it a man from the working force of the yard—and on occasions, at least once a week, these men grab their band instruments as they march out, and give a short concert on a raised platform in the large area in front of the main office. Frequently short patriotic speeches are given in conjunction with these concerts, and the men return to their work, after their lunch, inspired with the thought that they are doing a vital work in helping to win the war.

WOMEN HELP.

Nearly 100 women are employed in the Los Angeles Shipbuilding and Dry Dock Company's yard. Most of these are engaged in office work, but there are women in the department where the furniture is finished, working on shellacking and leather chair coverings, and also in the pattern shop.

An emergency hospital, fully equipped, is maintained, with physicians at hand both day and night, and with three trained nurses. Despite the vast number of men employed, the number of serious accidents is small. In most cases, the accidents require only one treatment and dressing. There have been six fatal accidents since the work was begun at this shipyard, which, compared with the fatal accidents on big construction work in the East, is said to be far below the average. State inspectors have commented very favorably on the manner in which workman here are safeguarded.

Government inspectors are constantly at the yard, and a government office is maintained there. A corps of government men inspects all riveting and caulking, as it proceeds, and on the sides of the hulls may be seen the markings of yellow and blue and green and white, indicating the passing of the various inspectors at every small section.

Extensive improvements are in progress at this yard, including the laying of concrete roads and walks, and the construction of resident officers' quarters, etc.

The pay roll at present is about $300,000 a week, and the great outflow of currency goes into all channels of trade throughout Los Angeles.

The shipbuilding yards of Los Angeles Harbor, an industry created within a comparatively few months, has become a marvel of activity, an inspiration to patriotism and a factor that gives promise of becoming a more valuable industry that will continue after the war as one of the really big things of Southern California.

FEDERAL JUDGE HERE IN OIL SUITS MATTER.

United States District Judge Franklin H. Rudkin of Spokane, Wash., whose connection with various oil cases has made him familiar with the litigation growing out of the efforts of the government to secure the cancellation of patents heretofore granted to the Southern Pacific Company and others, came to Los Angeles yesterday on business connected with the receivership operations of Howard M. Payne.

Receiver Payne has been acting for about fifty oil companies and individuals in the government suits and has impounded more than $10,000,000, which is being held awaiting the final outcome. Yesterday Receiver Payne presented his reports for the past year, and the approval of Judge Rudkin of his dealings was made a part of the court record.

No Profiteering.

ASSURES FAIR RENTALS TO SHIPYARD WORKERS.

Proper Housing Facilities the Purpose of Bill Before Congress.

THE provisions of a bill unanimously reported for passage in the House of Representatives enable the Federal government to take drastic action to secure proper housing for the shipbuilders of the country. As the administration is solidly back of the bill, it is almost certain to become a law within the next few days. The bill hits profiteers squarely "between the eyes."

The pertinent sections of the bill, affecting conditions as they may now or hereafter exist, are as follows:

"Be it enacted by the Senate and House of Representatives of the United States of America, in Congress assembled, that by reason of the existence of a state of war it is essential to the national security and defense for the successful prosecution of the war, and for the support and maintenance of the army and navy, that reasonable rental charges be provided and maintained in those areas to be designated from time to time by the President where industrial workers reside who are engaged in arsenals, shipyards, navy yards or other agencies of the United States and in industries connected with and essential to the national defense. For such purposes only, during the continuation of the existing war and until the close thereof, as proclaimed by the President, the powers hereinafter set forth are conferred:

"Section 2. That in the event that the rental charge for any building or part thereof situated in any area designated by the President, in accordance herewith, is deemed by the President to be unreasonable and excessive, and he is unable after due notice to bring about the establishment and maintenance of a rental charge therefor which he deems to be fair and just, then, and in that event only, the President is hereby authorized and empowered to requisition any or all right and interest in and to the use or occupy of such building and of the land on which the same is situated, or in and to any part thereof for such term as he shall deem advisable, not to exceed the period until the close of the existing war as proclaimed by him.

"'Rental charge,' as used herein, shall be deemed to include, not only the sum or sums agreed upon as compensation in any lease or sublease, but also any additional sum of money or thing of value paid or payable as a premium or bonus, or for the purpose of increasing directly or indirectly the compensation to be received by any person for or in connection with the use or occupancy, or the acquisition of the right to use or occupy any land, building or part thereof.

"Section 3. That whenever the use or occupancy of any land, building or part thereof is requisitioned hereunder, the President is hereby authorized and empowered to lease the same to such person and upon such terms and conditions as he may determine.

"Section 4. That whenever the use or occupancy of any land, building or part thereof is requisitioned hereunder, the President shall make just compensation therefor to be determined by him. In determining such compensation, he shall take into account the rental charge which was made for such land, building or part thereof prior to the first day of August, 1914. If the amount so determined is unsatisfactory to the person or persons entitled to receive same, such person or persons shall be paid 75 per cent. of the amount so determined and shall be entitled to sue the United States to recover such further sum, as added to such 75 per cent., will make up such amount as will be just compensation therefor in the manner provided by section 24, paragraph 20, and section 145 of the Judicial Code.

"Section 5. That the President may exercise any power or discretion herein granted through such agency or agencies as he may create or designate.

"Section 6. That if any clause, sentence, paragraph or part of this act for any reason shall be adjudged by any court of competent jurisdiction to be invalid, such judgment shall not affect, impair nor invalidate the remainder thereof, but shall be confined in its operation to the clause, sentence, paragraph or part thereof directly involved in the controversy in which such judgment shall have been rendered."

For Workmen.

EXPERTS SEEK TO HELP TRAVEL TO SHIPYARDS.

Federal Board Representatives' Visit May Bring About Solution.

THE visit of representatives of the United States Shipping Board, J. H. Rosseter and his assistant, Hill Blackett, may go a long way toward solving the problem of transporting shipyard workers to and from their work. Another representative of the board, with jurisdiction over housing and sanitation, arrived a few days ago. Between the two departments it is expected that important recommendations will be made.

One of the hardest problems to solve is the mechanical handicap upon the Pacific Electric in trying to take care of more traffic than its equipment is intended to handle. The overloading during the peak of the shipyard traffic night and morning is a serious strain on the electrical equipment of the company. This means that the service upon which between 5000 and 8000 men depend is hanging by a slender thread.

How to give efficient service and at the same time avoid danger of serious interruptions is a problem that has resulted in much loss of sleep on the part of the electrical engineers. When the new connection permitting direct transfer from the yellow cars to the Pacific Electric just north of Gardena is completed, the traffic can be divided between the two lines to relieve the overload and at the same time save a long ride for the men living in the southwestern part of the city who work in the shipyards; but there will still be a shortage of rolling stock to take care of the peak load during the rush hours.

NEW FERRY NEEDED

This service will also require a new ferry service to reach the new yard of the Southwestern Shipbuilding Company at East San Pedro. Negotiations have been entered into to bring down from San Francisco one of the big ferry boats formerly operated by the Santa Fe there. It is understood that the new ferry company contemplates handling this traffic from the Pacific Electric terminus at San Pedro to East San Pedro.

While San Pedro and Long Beach have been doing much building as a result of the shipbuilding activity, neither place has been able to keep up with the increased number of employees and Los Angeles has had to house a majority of the men.

All of the various enterprises directly involved admit that the best solution to the problem would be more houses at the harbor, but how these are to be provided is a question. A good deal of the property at the harbor is owned by nonresident speculators, to whom improved property does not appeal.

THE BUILDING RECORD.

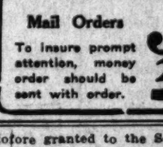
Between putting a stop to profiteering by rent sharks and encouraging property owners to build, the Shipping Board has been keeping in the middle of the road. The general policy has been laid down that the government will not expend its own money for housing where private capital can be induced to build and that lack of housing facilities will be taken into consideration in awarding contracts to additional yards.

Although the permits issued at the San Pedro branch of the building department show that nearly 1000 new homes were put up during the first six months of this year, the demand is greater than ever. The building permits at San Pedro and Wilmington during the first seven months of this year amounted to $1,559,977 compared with $371,675 for the same period last year, an increase of 415 per cent. During the same period the building at Long Beach jumped from $348,352 to $1,834,988.

5th ANNUAL Stock Reducing SALE

Jantzen-Railsback Co.'s One Annual Sale to Adjust Stocks—some of our lines become out of proportion and this Annual Sale is to get them in proper shape again—It means an opportunity for our customers to save, and you will welcome this occasion.

Beautiful Star-Cut Thin Water Tumblers
Special sale of 1000 thin blown water tumblers. Regular price $6.00 dozen. Sale price, while they last, each 10c

Beautiful Star-Cut Water Set

An exceptional value. Beautiful star-cut design. On sale this week only—
Reg. Value $2.50. $1.69

White China Saucers
100 White China Saucers; several sizes to be closed out because we have no cups to match; some worth $2.00 dozen. Entire lot goes this week for, each 5c
For dozen, 60c.

Big Sale of Toilet Paper
4000 rolls of our well-known Leader Brand Toilet Paper. Semi-crepe, fine quality. Regular price 6c. This week—
7 ROLLS FOR 25c
Case 100 rolls, $3.50. Telephone for Case.

Semi-Porcelain 43-pc. Bungalow Set
RICH ROSE BORDER

6 Dinner Plates, 6 Pie Plates, 6 Soup Plates, 6 Sauce Plates, 6 Cups and Saucers, 1 Platter, 1 Open Vegetable Dish, 1 Salad Bowl, 1 Sugar Bowl, 1 Cream Pitcher, 1 Gravy Bowl. Regular value $13.40. Sale price $9.50

Good House Broom
We were fortunate in securing a lot of 500 brooms, well made and tied with four strings. Sold regularly for $1.00. You can buy them while they last for, each 69c
Delivered with other goods only.

Air-Tight Heaters

Burns Wood or Coal. Double Lined.
Just the stove for chilly mornings and nights. Sale price— $1.98

Gas Heaters
Will heat a good size room. Do not freeze this coming winter. Buy them now. Size 8½x15.

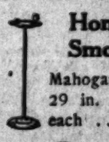
at $1.89

Wood Basket

For Your Mountain or Beach Cottage.
Prepare for the cold mornings and nights. Size 12x17. Regular $2.50. Closing out $1.89

An Exceptional Bargain
Semi-Porcelain 42-pc. Bungalow Set
Pink Flower and Gold Line

6 Dinner Plates, 6 Pie Plates, 6 Bread Plates, 6 Sauce Plates, 6 Cups and Saucers, 1 Platter, 1 Open Vegetable Dish, 1 Salad Bowl, 1 Sugar Bowl, 1 Cream Pitcher. Regular value $9.00. Sale price $6.79

Home Comfort Smoking Stand

Mahogany finish, stands 29 in. high; $4 values, each $1.98

Extra Well Made House Cleaning Ladders

You should buy one of these this week. Strong and durable.
3-ft. size 75c
4-ft. size $1.00
5-ft. size $1.25
6-ft. size $1.50
They are worth double.

Thin Egg Shell China Cups and Saucers
Blue decorated and white. 2 styles. Regular value up to $6.00 dozen. 2 days only, your choice—
25c Ea.—$1.50 Set of 6

Combinet Slop Jar

Just like cut, with cover and ball handle. Regular $1.50 value. Closing out 98c

Extra Heavy Galvanized Garbage Cans


3-gallon size. Extra deep sanitary cover. Regular value $1.50. Sale price, 98c
now, each .....
Limit 3 to a customer.

Semi-Porcelain 43-pc. Bungalow Set
Rich Gold Edge

6 Dinner Plates, 6 Pie Plates, 6 Soup Plates, 6 Sauce Plates, 6 Cups and Saucers, 1 Platter, 1 Open Vegetable Dish, 1 Salad Bowl, 1 Sugar Bowl, 1 Cream Pitcher, 1 Gravy Bowl. Regular value $13.40. Sale price $9.50

Graniteware Kitchen Utensils

Best quality large size Tea Kettles, Sauce Pans, Dish Pans, etc. Values up to $1.25. Closing out, each 98c

Mail Orders
To insure prompt attention, money order should be sent with order.

Jantzen-Railsback Co.
242-246 So. Broadway Next to City Hall

Phone Orders
Will Receive Our Careful and Prompt Attention. Main 629. Home 60749.

Notice to Ice Consumers

During the continuance of the war, we will put into effect the following regulations:

All ice delivered to families in quantities of 30 lbs. or over will be placed in the refrigerators, provided they are ready to receive the same.

In quantities less than 30 lbs., the ice will be left on the premises at the point nearest the wagon.

All ice to commercial users will be left at or within the entrance to the premises.

All ice to apartment houses, where the managers resell to their tenants, will be delivered in bulk on the premises, but not cut up into individual pieces.

We advise all consumers, who have boxes that require block and tackle and tongs, to secure such equipment.

THE UNION ICE COMPANY.
MERCHANTS ICE AND COLD STORAGE COMPANY.
CITIZENS INDEPENDENT ICE AND COLD STORAGE CO.
JEFFERSON ICE COMPANY.
THE ICE DISTRIBUTING COMPANY.

"STUMEZE"
Listen, Bad Stomachs!

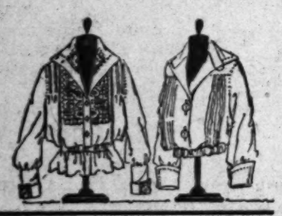
Don't Make a Garbage Can Out of Your Stomach. Spend Two Bits!

Is your stomach a garbage can? Does everything you eat sour or ferment, forming acid fluids and gases which inflate the stomach? Do you feel a heavy, lumpy, all-gone misery in the stomach? Does your food come up sour, have heartburn, sickness in stomach, water brash, a puffed up feeling? The Happy Man, dyspepsia, will get you if you don't watch out! Spend 25c for a box of STUMEZE tablets. They put out-of-order stomachs in good condition in a jiffy!

Hale's Fall Economy Sale

Monday starts the second week of this sale, an event that affords worth-while economies in many of the things you must buy at this season.

Hale's can and do undersell—and this is not an empty boast for here are items that prove it a fact. Read on!



$2.00 Washable Cape Gloves $1.50

Women's washable cape gloves, one clasp style with pique and military seams. In tan, gray, champagne, mode and pearl for Fall. Worth $2.00. Hale Economies at $1.50.

$1.25 Silk Gloves 79c

Women's heavy two-ply silk gloves, two clasp style with double finger tips. Black, white and an assortment of colors. $1.25 values. Monday's economy price, 79c pair.

75c Chamoisettes 55c

Women's white chamoisette gloves that are worth 75c will be featured Monday at an economy price, 55c pr.

A complete new Fall line of cape, mocha and imported dress kid gloves has just been unpacked. There are gloves in black, white and all the newest Fall tones, some have fancy embroidery. Hale's Economy prices range from $1.25 to $3.

$2.00 Corsets $1.50

Corsets in medium or low bust models and others with elastic tops—in a good assortment of sizes. $2.00 values for $1.50 Monday.

50c Bust Confiners 39c

Pink bust confiners in hook back or front styles, some with elastic inserts. Sizes 34 to 42. 50c values for 39c.

We Sell New Idea Patterns—15c ea.

$6 Silk Waists $3.95

Colored waists of crepe de chine and Georgette crepe—some are embroidered and beaded. Some have the new and popular round necks, others have roll and sailor collars. Sizes 36 to 44. They're worth $6.00. Economy specials at $3.95 Monday.

$1.95 Silk Waists $1.45

China silk blouses in flesh color and white. Neat styles with tucked front and hylo or roll collars. Sizes up to 44.

$1.95 White Waists $1.00

Embroidered and tucked waists of white voile. Also organdie and voile blouses in colored stripes. Sizes up to 48. $1.95 values for $1.00.

Up to $3.95 Waists $2.95

Embroidered and tucked waists of crepe de chine, some with satin collars. Many in the collection are worth up to $3.95. Monday's Economy price, $2.95.

$1.50 Middies for $1.00

White middies in coat style, some are all white, others are trimmed with colored braids. Also slip-on middies of white pique with long sleeves. Sizes 14 to 22 years. $1.50 values for $1.00 Monday.

85c Union Suits 60c

Women's Jersey ribbed union suits with V-necks and round necks, and shell or lace trimmed or cuff knees. Worth 85c. Monday's economy price, 60c.

75c Kayser Vests 50c

Women's fine ribbed vests with hand crocheted yokes. Worth 75c. Monday's economy price, 50c each.

Women's 35c Vests 25c

Women's Jersey ribbed vests that fit perfectly. 35c values for 25c, Monday.

Hosiery Economies

—Women's silk lisle stockings in black, white and colors. Values up to 60c. Hale economies at..... **39c**

—Women's cotton hose in black or white. Sizes 8½ to 10. Important Monday economies at..... **15c**

—Children's school stockings in black or white. Sizes 6 to 10. Special economy price..... **25c**



A $40,000 Stock of Suits Coats Dresses

At True Economy Prices

There are broadcloth suits at $25.00 (instead of $35.00)

Suits of men's mixtures at $29.50 (instead of $37.50)

There are fancy broadcloth suits at $35.00 (instead of $49.50)

There are silvertone suits at $39.50 (instead of $55.00)

Suits designed especially for stout figures will be $25.00, $29.50, $35.00 and $39.50—Don't pay more!

COATS. Nearly a thousand coats at prices so low we know we'll never be able to duplicate them when these are gone. Styles that are smart, of every material that is popular, silvertones, Bolivia cloth, pompom, broadcloth, velour, kersey and Meltons. The same styles, the same materials, but lower prices than you'll find elsewhere—$15.00, $19.50, $22.50, $25.00, $29.50, up to $47.50.

Special coats for stout figures. Sizes 46 to 54. Broadcloths, Serges, Velours and Plushes at $22.50, $25.00, $29.50, $33.50 and $39.50—Don't PAY MORE!

DRESSES. Hundreds of dresses in the styles, materials and colors that are fashionable. Dresses of wool jersey have been proclaimed the leader for Fall, but serges and satins are also popular. The new fringe trimmings, braided effects and Mandarin styles are well represented at $15, $19.50, $23.75 and $25.00.

Stylish dresses of Serge, Satin and Taffeta for stout women, 46 to 56 inch bust measure, will be $19.50, $22.50 and $25.00—DON'T PAY MORE!

Rare Economies Are Offered in Rugs, Draperies and Bedspreads

$37.50 Seamless Velvet Rugs, 9x12 Ft. Size..... $29.75
$32.50 Seamless Brussels Rugs, 9x12 Ft. Size..... $24.95
$37.50 Axminster Rugs, 8¼x10½ Ft. Size for..... $27.50
$37.50 Seamless Velvet Rugs, 8¼x10½ Ft. Size..... $27.50
$42.50 Axminster Rugs, 9x12 Ft. Size, for..... $35.75
$50.00 Seamless Axminster Rugs, 9x12 Ft. Size..... $42.50
$55.00 Axminster Rugs, 9x12 Ft. Size, for..... $47.50

—50c **FILET CURTAIN MARQUISETTES**, in white, ivory and ecru, 40 inches wide. Yard..... **29c**

—50c **EMBROIDERED CURTAIN SWISS**, white, green, pink or blue figures..... **29c**

—50c **CURTAIN VOILE**, with colored borders; 40 inches wide. Sale price, yard..... **35c**

—35c **CURTAIN NETS**, filet nets in white, ivory and ecru, 36 inches wide..... **25c**

—$1.00 **PRINTED CRETONNE**, handsome designs in all colors. Economy price, the yard..... **59c**

—75c **DRAPERY POPLINS** in all colors for draperies, 34 inches wide. Monday's price..... **39c**

—$2.75 **BED SPREADS**, white crochet spreads that measure 74x80 inches..... **$1.75**

—$3.50 **BED SPREADS**, white crochet spreads that measure 72x83 inches..... **$2.39**

—$4.50 **BED SPREADS**, white crochet spreads with cut corners. 76x86-inch size..... **$3.39**

—$6.00 **BED SPREADS**, satin spreads in handsome patterns. 76x88-inch size..... **$4.25**

—$1.75 **SHEETS**, extra heavy seamless bleached sheets. 81x90-inch size..... **$1.50**

—$1.80 **SHEETS**, bleached seamless sheets that measure 81x99 inches..... **$1.65**

—$1.30 **SHEETS**, bleached sheets with center seam. 72x90-inch size..... **$1.00**

—30c **PILLOW CASES**, 42x36-inch size. Monday's Economy price..... **25c**

—45c **PILLOW CASES**, made of good quality muslin. 42x36 inches..... **35c**

—85c **FANCY BATH TOWELS**, bordered, the ends specially finished for crochet work. Buy them now for Xmas. for such economies are rare..... **59c**

—**INFANTS' TURKISH BATH SHEETS**, 75c values. Monday's special price..... **49c**

—$1.00 **CRIB BATH RUGS**, important Hale economies at..... **75c**

—$1.00 **TABLE DAMASK** in heavy weight with linen finish. Attractive patterns. Two yards wide. Monday's price..... **75c**

Velvet and Silk Tams

The Mode That Leads All Others For the Fall Season.



95c

A collection of smart Tam o'Shanter styles—of taffeta, poplin, satin and other materials in white, pink, blue, brown, plum, gray, etc. At 95c they will create a sensation, for they are worth several times this price. This is another of the wonderful sales that have made our millinery section the Mecca of women who appreciate great economies.

Tailored Felt Velour Hats for $5.95

For the early fall these tailored hats of felt velour are very chic. Rolling brim style with a simple band of gros grain ribbon. Taupe, navy blue, brown and black are the colors. Hale economies, $5.95.

Millinery for Misses and Children

The children and misses have been given special attention by our millinery dept., and a section devoted to the display of their own hats. Jaunty styles that are just right, including the popular tams and mushrooms at $3.45.

$5.50 Chiffon Silk Velvet $3.95

Another lot of these silk velvets will be offered in our Fall Economy sale at $3.95 a yard. They're 40 inches wide and worth $5.50. Navy, wine, beaver, taupe and medium grey are the colors represented.

$2.50 Silk and Wool Poplins $1.98

Silk and wool poplin suitings in navy, black, white, medium gray, French blue, tan and Belgian blue, 40 inches wide, heavy weight.

Novelty Silks at $1.49

Fancy striped and plaid silks that are worth $2 and $2.25 a yard. 36 inches wide. Patterns and colors in a wide variety.

$2.50 Plaid Silks $2.00

Plaid silks in a wonderful assortment of colors. 36 inches wide. $2.50 is generally their price. Monday's economy price, $2.

$1.75 Georgette Crepe $1.49

Regular $1.75 Georgette crepe in a complete color range as well as black and white. 40 inches wide. Monday's economy price, $1.49.

$2.50 Goetz Satin $2.00

Goetz satins that are heavy and very rich for dresses and suits. 36 inches wide.

$1.50 Silk Shirtings $1.25

All silk shirtings in striped patterns, 33 ins. wide. Monday's economy price, $1.25.

$1.25 Fiber Silk Shirting 79c

Heavy fiber silk shirtings in striped patterns. 33 inches wide. 79c a yard, Monday.

$2.00 Dress Satins $1.59

Satin Radient that is shimmery and rich. 40 inches wide. Good range of street shades.

Japanese Wash Satin $1.79

Flesh color and ivory for blouses and underwear. 36 inches wide. Worth $2.

50c Neckwear 25c

—Collars of organdie and pique in square and round styles that are popular. Some with cuffs to match.

—50c **VEILS**, silk mesh veils in all colors. Figured and bordered. Monday's economy price..... **25c**

—50c **MIDDY TIES**, silk middy ties in all good colors, some plaids. Monday's economy price..... **25c**

Env. Purses $1.00

Envelope purses and handbags in good styles, fitted with purse and mirror. Hale economies at $1.

—**PEARL BEADS**, 18-inch necklaces that are worth $1.00. Real economies at..... **75c**

—**CHILDREN'S PURSES**, of real leather or silk—red, green, brown or tan. Monday's economy price..... **50c**

50c Ribbons 35c

Dorothy Dainty ribbons are of a quality as fine as the ribbons that are generally offered at 50c. All colors for hairbows and sashes. Characteristic Hale economies at 35c yard.

—Dresden ribbons, also moires, plaids and plain taffetas with wire edge. Widths up to 7 inches. Bargains at..... **25c**

Embroideries

—27-inch flouncings, ruffled or imitation Venise edge. 75c values..... **39c**

—39c flouncings and corset coverings, 18 inches wide. Sale price..... **19c**

—5c cambric embroidery edges, plain scallop or eyelet patterns..... **3½c**

$2.50 Red Cross Aprons $1.95

Women's Red Cross aprons with V necks or square necks—open back or front, and belted all around. $2.50 is generally their price. Hale economies at $1.95.

$2.75 Petticoats $2.25

Heatherbloom petticoats in outsizes. Choice of blue, purple and gray. Good styles with fitted waist and deep corded flounce. Worth $2.75. Monday's economy price, $2.25.

$5.00 Skirts $2.95

Women's white gabardine wash skirts in sport styles with patch pockets and separate belt. $5.00 originally. Specially priced for Hale's Fall Economy sale, $2.95.

$1.25 Bungalow Aprons $1

Women's bungalow aprons of good quality figured percale. Three popular styles to choose from. Worth $1.25. At $1.00 they are a real economy.

$2.95 Bkfst Sets $2.50

Women's two-piece breakfast suits of chambray trimmed with plain colors and plaids. Fitted or loose coats and gored or straight skirts. $2.95 values for $2.50.

$10.00 Voile Dresses for Misses at $5.00

Beautiful summer voile dresses for misses of 16, 17 and 18 years. To dispose of the small lot that we have left on hand we offer them Monday at just $5.00. They are real economies at that price.

Girls' $1.50 Dresses 60c

Think of the saving!—just because they are a little soiled. Wash dresses in attractive styles, 8, 10 and 12 year sizes.

Middy Skirts for $1.75

White pleated middy skirts with waist for girls of 8 to 14 years. Others in 28 to 36 inch lengths. Hale economies at $1.75.

$1.25 Undermuslins for $1.00

Women's envelope chemises, nightgowns, petticoats and bloomers in pretty lace and embroidery trimmed styles. And envelope chemises of pink batiste that are hand embroidered. Hale economies at $1.00.

$1.25 Dresses For Little Tots $1

Pretty frocks made of the best ginghams in plaids, checks, stripes and plain colors. (A paper doll goes with each dress). 2 to 6 yr. sizes.

75c Rompers 49c

—**ROMPERS**, made of pink or blue chambray or white poplin. Monday's price, 49c.

Boys' Suits 59c

—**BOYS' WASH SUITS**, one and two-piece style of blue striped percale and plain blue gingham, 2 to 6 yr. sizes. 75c values for 59c.

$1.00 Envelope chemise and bloomers of muslin crepe. Monday's special price..... **79c**

—75c **ENVELOPE CHEMISES**, also drawers and corset covers of good quality muslin trimmed with embroidery. A saving at the Hale price..... **59c**

Monday Lace Specials

—Hand made Cluny laces, 6 inches wide for collars, etc. $1.50 values..... **$1**

—50c camisole laces and points, 3 to 9 inches wide, white or cream, yard..... **35c**

—20c double thread Val laces and insertions to match. Also fine thread Cluny laces, yd..... **12½c**

50c Yard Wide White Outing Flannel, Yard....40c
30c Bleached Muslin That Is a Yard Wide.....25c
48c 36-inch Longcloth (12 yd. blt. $4.50) Yd.....40c
40c Rajah Suiting in Plain Colors, the Yard.....30c
56 In. Heavy Wool Coating, Dark Mixtures...$4.25
56 In. Navy Blue Suiting Serge, the Yd.....$3.75
75c Fancy Checked Suiting, 36 Inches Wide....59c
$1.50 Black and White Checks, 45 Inches Wide..98c

Notion Specials

—10c **SNAPS**, black and white. All sizes Sale price, the card..... **3½c**

—**WILLIMANTIC SPOOL COTTON** in all numbers, black or white. 5c spool or 6 spools..... **25c**

—7c **ELASTIC**, black or white in 1-4 to 3-8 inch widths. Economy price, yard..... **5c**

Notion Specials

—**RIC RAC BRAIDS**, white only in various widths. Regular 10c bolts for..... **4c**

—**HAIR PINS**, all sizes in 5c packages. Hale's economy price, 2 packages for..... **5c**

—**BIAS SEAM TAPE**, widths 1, 2, 3 and 4. Regular 15c bolts for..... **10c**

Pay Your War Savings Pledge Early.

Win the War a Million Lives Quicker.

Hale's GOOD GOODS

341-343-345 S. BROADWAY

"Over There."

TELLS OF PA... IN MARNE F...

Garden Grove Men ... Through the ...

Writes Letter to His ... Father Here.

Attack on Enemy T... Vividly Described.

Walking through ... ness and rain up to ... trenches, taking part in the ... American drive on the ... he was shot through the ... machine-gun bullet, and ... ing back under German ... dressing station, one bullet ... ing his neck on the trip. ... perience of Private Henry ... Garden Grove, who tells ... riences in a letter from ... in France to Dana ... took Rohrs from a Los ... phanage when Rohrs was ... old and raised him, along ... other orphan boys. Rohrs ... Camp Lewis in November, ... Camp Green, then Miss. ... "across" with Co. G, ... fantry. His ship was torp... he escaped without injury.

"In this drive, starting ... we got 20,000 prisoners, ... recovered lots of ground ... Germans know we can go ... Rohrs. "We hiked all ... full pack; it rained and ... dark we could not see ... ahead. The lightning ... over the heavens and ... until we couldn't hear ... We finally reached the ... out and ready to sleep.

"It was time for the ... start at 5 o'clock on the ... July 18, and without ... started. The gates of hell ... we began. We went ... could not hear ourselves ... was the noise, shells ... where, and thousands of ... sing by. The Germans ... fire with machine guns, ... started to fall on all ... killed outright, but most ... Our outfit captured a ... of prisoners and a great ... enemy were left killed ... on the battlefield.

"After we pushed ... back a mile and a half, ... I managed to make my ... tle patch of woods. ... in crossing No Man's ... back to our side I was ... from German snipers, ... made it all right. ... whizzed close by my ... just grazed my neck, ... scratch, so I never thought ... make it. I lay for hours ... wet through and muddy ... to foot before I reached ... Then I walked three ... the field hospital. I ... have made it if it had not ... meeting some Frenchmen ... me a drink of wine or ... further. I am now perfectly ... of care and will get well ... get back to the front again."

DIVIDES A LUMP ... SUGAR IN PA...

FORMER ANGELENO ... FRENCH CEREMONY ... TO FOOD SHORT...

Some idea of the ... which the food shortage ... people in Europe is ... letter from Capt. ... a former Los Angeles ... man, to Miss M. Louise ... this city.

"Speaking of sugar," ... minds me of a sight I ... in a French restaurant. ... men were about to have ... fee. There was no sugar ... ble. One of them ... down into his trousers ... drew forth a small bag ... about two inches square.

"From this package he ... a lump of sugar, broke ... pieces, handed one piece ... panion, made a bow and ... The guest, with many ... and many 'mercis' ... then sat down, and dropped ... almost say affectionately ... the half lump of sugar ... tasse. If it had not ... tragedy, I would have ... gives some idea of what ... to the people in France."

Capt. Olympius is ... Three Hundred and Two ... Infantry. He says the ... metal helmet and ... of the time in a dugout ... below the surface of ... ferent from wearing a ... carrying a cane, but he ... the change is worth while ... that after the Americans ... have been in France a ... grow to feel that nothing ... the war is worth while ... and that they become more ... pathetic, self-sacrificing ... ual.

His description of the ... band playing a concert ... rage fire is in progress ... sidelight on what the ... brought about. He says ... cians, while playing ... metal helmets and gas ... masks.

PLEADS NOT G...

Henry W. Brown ... on Charge of Beating ... with Rawhide Whip.

Henry W. Brown, ... Los Angeles and ... tered a plea of not ... Justice Brown yesterday ... tery charge of beating ... son with a rawhide whip. ... his attorney, Michael ... requested a court trial ... set for next Friday.

Attorney Shannon in ... effort to have the ... the battery charge ... defendant freed on ... nisance.

Brown was indicted ... ago, following an ... the county grand jury ... suited when Mrs. ... his wife, produced ... son in the District ... and exhibiting ... said to have been ... hide whip. On this ... Brown is at liberty ... bail.

Stands Firm.

IN FIGHT ON OPPOSITE SIDES.

...g Position of One Woman of this City.

...son for Allies; Other Men Folk for the Kaiser.

Situation Fails to Change Her Americanism.

...uth is sometimes as strange ...e motion picture plots ... father, the brothers and the ...ins of a slight Los Angeles ...n are Austrians in the service ...ermany. Her American step... is fighting in Pershing's army—...ly only a few yards from rel... on the opposing side, whom ...ould not recognize even should ...ounter with them.

...e two Austrian brothers of ...Loone Barden have been ...ted fighting for Germany. Har... Barden, her Yankee stepson, ... been wounded fighting for ...ates.

...e two Austrians were forced ...r their desire, to fight for the ...ies of kultur. The twenty-...old American volunteered, be...ager to fight for democracy ...ost that he could not wait to ...ted.

...RVEDLY AMERICAN.

...Barden is seemingly placed ...mma, with a score of blood ... fighting on one side and ... on the other side, but she ...She is unreservedly for the ... of America and the Allies. She ...s that her relatives would ...ther on that side, instead of ...rmany, if they could, and that ...e true of the Austrian people ...whole, who, she says, have ...r ideals and beliefs than the ...

...would not be surprised if ...ny turned against Austria ..., in greediness for the au... of conquest even among her ...s. The Central war power... not treat even their own ... humanely, she says.

...them the soldiers are not ...they are machines." Mrs. Bar... said: "One of my brothers was ...d in the foot, and they sent ... the hospital. Then the draft ...and they took him again, ...his foot was well, and made ...fight. He was so weak he ...d and they had to take him ...to a hospital again."

...and again have soldiers ...wounds have not healed been ...from the hospital cots to the ..., so desperate is Germany ...her front. Prisoners taken ...Americans and French ...badges covering wounds ...days old, supporting this ...

...TERS FROM WOUNDED.

...strong contrast to such re... come the letters of American ...They write home to their par... words of appreciation for the ...care taken of them. Several ...received from wounded ...men last week declared ...they were receiving as careful ...as they could were they ...own homes.

...Barden has lived in America ...years, and she is mar... to an American. Her stepson, ...has been wounded severely, ...particulars were received. He ...over a year ago, as soon ...passed his twentieth birthday, ...waited for the draft, he ...not have been compelled to ...until last month.

...father of Mrs. Barden served ...years in the imperial ...ard of the Emperor of Aus... For a quarter of a century ...has been a courier in the ...ment" at Vienna, entrusted ...the carrying of secret mes... and orders from the govern... to its nobles and servants. In ...of his advanced years and ..., he is still subject to mil... duty at any time, and may be ...now.

...Barden, who is by occupa... hairdresser, has found it dif... to obtain work when her birth... is known.

...R BOOKS POPULAR.

...Thousand Volumes on the ...ngeles Issued by Library ... During August.

...circulation department of ...Angeles public library re... that 7271 volumes were is... in August, a great increase ...the corresponding month of ...the thousand of these books ...Los Angeles people were ...the war.

...books are all grouped on ...shelves, and in each of the ...hours the library is open ...readers are comparing and ...for the last word on Bel... battery, American enterprise, ...heroism, British exploits, the ...or Mesopotamian cam... the thrilling escapes of ...the aviation adventures, ...the voices of Russia and ...and the latest Ally, the ...Slovaks.

...TO HELP OUT.

...of Musical Instruments Cut ...Production to Help Win ... the War.

...German manufacturers of pi... player pianos, talking ma... and musical instruments, ...curtailed their production 30 ...per cent in order to aid in the ...prosecution of the war. In this way ...part of the enormous equip... of these various concerns has ...been at the service of the gov... and is rendering valuable ...service in the manufacture of many ...articles essential to our fighting ...forces.

...The shortage of materials and la... has already been evidenced in ...greatly reduced production of musical ...instruments and in the steadily ris... prices. This 30 per cent. cur... is expected upon will no doubt ...be reflected in another sharp ...increase. It is not improb... that the growing scarcity of ...these and other essential material ...will even a more pronounced ...effect musical instrument manu... in the near future.

...Unknown End Man.

...Is this guy "Fink" who is ...in the movies? I see his ...name to a good many films. ...He must be making scads of money. ...Bell News.

Will YOU Have a Half Dozen?

81x90 Seamless Sheets at $1.55

—Forty Dozen of Them!



—Right at the start we must tell you there is a limit of half a dozen sheets to each customer, but it just seems that every one who sees this and has use for sheets, should, for economy's sake, get the half dozen.
—Made from standard grade "nine-quarter" sheeting and seamless, remember!
—Remember, too, that forty dozen is not a great quantity —not at THIS low price!
Second Floor.

All Linen Pattern Cloths

Still Obtainable at $5.50

—We feel like following up that statement with a whole line of exclamation points—for everybody, who buys linens, knows how linen prices have been soaring skyward—and they're still going!
—Then, as if in direct contradiction to all that's been said, we can tell about all-linen, 70x70-inch pattern cloths at $5.50.
—Those pretty circular designs, too—and the cloths are of fine quality satin damask!
—The 22x22-inch napkins to match are $7.50 a dozen. Second Floor.

70-in. Table Damask $1.75

—A good, serviceable, closely woven union linen satin damask in a half dozen attractive patterns.

Yard Wide, Full Bleached Muslin at 22½c yd.

—Only 1000 yards of this and it is specially priced for Monday—so supply your need on that day.

Fine, 36-inch Longcloth $2.10 for 10-yd. Bolt

—Just about enough of this for Monday's selling (75 bolts) at this feature price. It is a soft-finished longcloth that we cannot replace at the price.
Second Floor.

21x42 Double Thread Bath Towels at 60c ea.

—Measure off that size—21x42 inches! A pretty good size towel, isn't it?
—These are double thread towels—that makes them so much more desirable—softer, more absorbent. In plain white, with corded border—and really unusual towels at 60c each.
Second Floor.

76x88-in. Hemmed Bed Spreads at $3.00

—This price is 'way, 'way low, considering today's market—and the spreads are of good heavy weight.
—Soft finish crochet spreads—decidedly a feature at $3.
Second Floor.

Will You Please Remember About Exchanging Merchandise?

If an exchange is necessary, please see that merchandise is returned to us within three days after it reaches you—and that sales check or register receipt is returned at the same time.
—It is a little thing to remember —but it's a big help to us!

Shop With a Transfer

You'll find this the most efficient way of accomplishing your shopping. Then, too, it is a great saver of time, especially if you have shopping to do in different parts of the store.
—Try it next time!

That Soldier of Yours

—If he's overseas, why not send him something through our foreign shopping service? In our Department of Individual Service, Second Floor, there are catalogues and price lists from some of the best establishments in Paris and London. Goods may be ordered here and sent direct from the overseas stores to "him."
—Writing materials "smokes," clothing, sweets, etc., may be sent this way

School Bells Are Ringing!

And More and More School Boys Are Wearing

American Boy CLOTHES



—Let us tell you a bit about the suits in the better lines of "American Boy," say those at $15 to $22.50, though of course American Boy suits are here at lower prices.
—But those better lines—we're so proud of them—the materials, the styles, the colors—and it pleases us so to see how enthusiastic our young friends are over them.
—The smart new military models seem to have everything their own way this season—and who can blame the young lad for wanting his clothes to look as much as possible like an army officer's?
—This year's best-liked fabrics are tweeds, cassimeres, worsteds, cheviots and serges—all staunch, well-set-up fabrics—regular "wear resisters."
—Coats have loose belt with buckle, new shape pockets and are well lined, as are the full-cut knickers that are so strongly sewed.
—For boys of 12 to 18 years—no finer suits in the land, at the prices!

Boys' School Sweaters $2.25 to $8.50
—His school outfit is far from being complete if it does not include a sweater. Some boys like the jersey, others like the ruff neck or athletic style. There are all kinds and colors, here at The Broadway for boys of 4 to 16 years of age. Second Floor.

Boys' Shirts $1.25
—Coat style shirts of fine quality madras, with collar band and French cuffs. Some entirely new stripes and colorings for Fall. Sizes 12 to 14½ neck band. Second Floor.

Boys' Pajamas $1.75
—Outing flannel pajamas with frog ornaments. Pretty colored stripes. Two-piece style. Size 6 to 16 years.

Junior Gingham Frocks

at $8.95 to $10.00

—These dainty frocks are practical for school wear, and any girl will be proud to own one or two.
—Some are made with coat-effect waist and gathered skirt with white collar, cuffs and vestee; plaids and plain colors; sizes for girls of 15 to 17 years.



Coats for Children and Juniors at $11.95 to $25.00

—Practical, yet attractive coats for children of six years to those for juniors of seventeen.
—There are coats in this line of velvets, velours, broadcloths, corduroys and heavy coatings.
—Some models hang straight from the shoulder, but are belted at waist line; there are novel pockets, great collars, some of which are trimmed with imitation fur and buttons.
—This assortment includes coats that are suitable for either school or dress-up wear.

Girls' Serge Skirts at $5.95

—These are of navy blue storm serge and novelty plaids; some are plain, pleated models, others are merely pleated at the sides with plain front and back; sizes 14 to 16 years. Second Floor.

Opportunity!

Part Wool Blankets Attractively Low Priced

—The sample blankets from a traveling man's line—and naturally somewhat soiled from being packed and unpacked—but the quality unimpaired, of course.
—Still, they could not bring the prices asked for clean, fresh blankets—so you may profit by the special prices they're bearing. Some are $6.50, some are $7.50, others are $8.50. They are part wool—and in white only.
Second Floor.

Women's Full Fashioned

Pure Silk Stockings at $1.15

—No, it ISN'T the regular price—it's a lower-than-usual price that we have made for Monday. If we can quote these special prices from time to time, we're going to do so—and we know from the response we have to the announcements we make, that our customers are quick to appreciate—and to take advantage of the saving!
—Stockings that are already marked at a special price, because of trifling irregularities—and now, down comes the price again!
—In the assortment will be found plenty of pretty colors besides black and white—though not every size in each color.
Aisle 8.

Women's Fiber Stockings 65c Three Pairs for $1.50
—So you see it will pay you well to invest in these fiber stockings on Monday!
—They look like silk—and you probably know how well they wear. The slight irregularities will not affect the excellent service the stockings will give. In the lot are cordovan, khaki, white.

Women's Union Suits 65c—Three for $1.50
—These are / specially priced for Monday—Fine 1x1 ribbed, first quality suits. Some low neck, sleeveless, cuff knee; others elbow sleeve, ankle length. Sizes 34 to 44 in the lot, but not in each style. If these suits were purchased at today's prices we would have to ask nearly double Monday's price for them.
Aisle 8.

Boys' Union Suits 50c

—Boy or boys in YOUR family? Little fellow of say, 4 to 14 years of age? Then every word of this bit of news is for you. On Monday you may buy 1x1 ribbed union suits for "him" at just a third less than regular price; just because there are ever so slight irregularities. You'll not think they amount to anything when you see how nice the suits are—and think of the saving! These suits are in ecru—well made, neatly finished. Aisle 6.

Women's Silk Knickers Underpriced at $1.50
—These are good serviceable silk knickers—nice weight for fall and winter wear as they are in dark colors.
—Elastic at waist and knee—firmly reinforced where wear comes most. The regular marking is somewhat higher than Monday's special price—need we say more, to interest you in a generous saving?
Aisle 8.

Children's Stockings 29c Four Pairs $1
—Fine ribbed, medium weight first quality stockings that are splendid for school wear. Black or white. Sizes 6 to 9 at 29c pr., four pair for $1.
Aisle 8.

32-in. Fine Zephyr

Gingham at 50c yd.

—That beautiful gingham of quality in those wonderful plaids and broken checks—in almost every color and combination of colors that you could think of or ask for.
—The demand for gingham still keeps up — and it is keeping us busy as bees to provide the colors, the patterns and qualities that are being asked for—but we HAVE the right kinds—and the right prices—and this gingham at 50c is a fair example of Broadway value.
Second Floor.

Novelty White Weaves at 35c Which Is Less Than Today's Cost

—The sturdy, good-looking white weaves used for blouses and white frocks. There are stripes and checks—and the materials are a yard wide. Very specially priced at 35c yard.
Second Floor.

39-Inch Fancy Voiles at 29c Yd.

—Choice patterns and colorings in fine quality novelty voiles priced specially for Monday only at 29c yard.
Second Floor.

Plain Color Mercerized Poplins at 33c Yd.

You may know of the big demand for these plain color highly mercerized poplins, that make up so prettily—say in one-piece frocks, separate skirts—or in children's clothing.
—27 inches wide—Monday's price, 33c yd.
Second Floor.

80 Patterns in Dinnerware

American, English, French, Japanese

—Most patterns are completely stocked, and at marked prices are lower than present costs warrant.
Fifth Floor.

White-and-Gold Mayflower Shape Sets of 50 Pieces at $18.00
—A service of this delightfully quaintly shaped dinnerware for six persons.



50-Piece Sets Blue-Edge Dinnerware at $22.00
—The cups and saucers are thin and wonderfully clear porcelain; no gold has been used in this decoration; plenty of open stock.

Cut Glass Water Sets at $8.75, $10
—Fine clear glass tumblers and an attractively shaped jug.

Needle-Etched Table Tumblers at $1.20 Dozen
—These are of the finest crystal; several designs to be offered, Monday, at this small price. 10c each.

New Lot of Heisey Glass Tumblers at $1.20 Dozen
—These are of the finest American crystal.
Fifth Floor.



WOODENWARE

—One is surprised at the number of household conveniences that are fashioned of wood and our Fifth Floor department is always one of interest. There will be found:



Knife and Fork Boxes at 75c and 85c
Fruit and Vegetable Slicers at 20c, 25c, 65c, 95c
Rolling Pins at 10c, 35c, 40c
Rolling Pins of Opaline Glass at 50c
Breadboards at 40c, 50c and 75c

Bungalow Stools at $1.25
—These convenient stools may be used also for steps; in oak or natural finish.

Kitchen Dryers at $1.19
—Convenient racks for kitchen or back porch that fold up when not in use; just a few at this price.

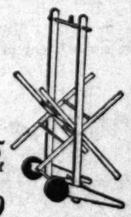




Sleeve Board 50c to 85c
Clothes Dryers at $6.50 to $8



Steak Planks At 90c & $1.20
Pastry Boards At 50c, 65c, 75c and 95c



Garden Hose Reels $1.50 and $1.75
—These keep the hose in perfect condition and are a means of preservation.

Whirlpool Dish Washers at $12.50
—For china, glass and silverware, which are placed in the washer at the same time. They remain stationery after being washed, so that there is no danger of cracking; practical for individual, home or boarding-house use.
Fifth Floor.

The Vassar Girls Have Come Back

—They've had a vacation and are now back in the Garden Cafe during noontime discoursing sweet music with, seemingly, MORE than their usual verve and spirit.
—They're back—with new music, new enthusiasm—and always ready to render "requests" for favorite selections.
Eighth Floor.

For Infants and Folks Two to Six

—Being just a few dainty but practical articles from a big department that is just bulging with others. Second Floor.

Coats, for the Very Smallest Folks, At $5.45 to $13.50
—Dainty wee coats of black-and-white check, in strictly tailored style, at $5.45.
—Plush coats that are to be had in tan, black, blue, brown; made with two pockets, belted back, at $7.45.
—A beautiful coat of black plush is to be had for $12.50; and there are dainty dress-up coats of velvet or corduroy at $13.50.

Hand-Crocheted Sacques for Baby, At $1.50 to $2.95
—Such dainty sacques of fine, cream-white wool; beautifully made by hand, with pink or blue trimming.



Children's Wool Sweaters, At $5.95 to $7.45
—Every child needs a wool sweater for school wear; these have wide sailor collar and sash; colors are red, blue, green and salmon; all are trimmed with contrasting color.
Second Floor.

Crepe de Chine Chemise at $2.45 to $7.45

—These are made of soft, lustrous crepe de chine in flesh tint, daintily trimmed with fine laces or Georgette; some have the fitted shoulders, others the camisole top—many styles, in fact.
Second Floor.

Gowns at $1.95 to $2.75
—Soft, sheer gowns, some trimmed with fine laces or organdy embroidery and ribbons, others with fine embroidery and tucks; some, too, are sleeveless models.

Chemise at $1.95 to $2.45
—Some of these pretty chemise have round, some square and some the V-shaped neck; some are in Empire style, and some have the camisole top; trimmed, both back and front with lace insertion and organdy embroidery.
Second Floor.

Nurses' White Uniforms—

"Dix" & Modern Makes

$3.50, $4, $4.50, $4.75 and $5.00

—Indian head, galatea and Dima cloth are the materials used in these uniforms, which may be had in high or low neck style, with long or three-quarters sleeves. Skirts have fullness gathered across the back and are finished with a deep hem.
—One attractive model in the "Dix" make is made of Dima cloth, is cut square at the neck, has short sleeves and the skirt has the panel back. In sizes 34 to 46. Price $4.00.
Third Floor

Manchester

Clothes for All Men

$16.50 to $40.00



—In the world of men's dress there is nothing that attains better style or refinement than our well-known Manchester Clothes. These clothes are so obviously good, so unquestionably long-wearing and serviceable that they appeal instantly to the man or young man who appreciates good sound values.
—Right now in this store there is one of the most complete stocks of men's apparel to be found anywhere in California; and the stock not only includes a wide range of sizes and styles to meet the requirements of every type of man, but cassimeres, worsteds, serges, flannels and tweeds in such attractive patterns that selection becomes easy for you.
—A single glance will do the work of many words —will you visit this department on the second floor soon?

ARTHUR LETT'S
The Broadway Department Store
BROADWAY, FOURTH AND HILL

Mail Orders Filled While Quantities Last

Nursery, 6th Floor. Leave Baby While You're Shopping

Conservation.

RECLAIMING WAR'S WASTAGE ONE OF BIG JOBS IN FRANCE.

American Salvage Depot Largest Establishment of Kind in the World—Old Uniforms, Shoes, Helmets, Etc., Restored for Fresh Service.

BY HARRY A. WILLIAMS,
Staff Correspondent of The Times.

SOMEWHERE IN FRANCE, Aug. 23.—War is the world's greatest despoiler in material things. Even that which it creates is created for the purpose of destroying or being destroyed.

The cyclone, the typhoon, the earthquake, the tidal wave, the conflagration in forest or city, Vesuvius and Mt. Pelee hurling death and destruction down their slopes, or any other of nature's cataclysms are puny as compared with that released by the hand of man. Nature in all her violent and most inhospitable moods has not, since the beginning of conscious time, brought into the world the death and devastation that man has inflicted on a fair earth in four short years.

To reclaim and save some of this material wastage is the purpose of a salvage depot which America has established at a point somewhere along the line of communications, said to be the largest establishment of its kind in the world.

Down from the north daily, trainload after trainload, comes the grist from the mills of war—thousands of frayed puttees, worn shoes, ragged uniforms, punctured rubber boots, shot-riddled harness, ailing camp kitchens, leaky garbage cans, broken axes, faded brassards, vermin-eaten blankets, crushed airplanes and wrecked locomotives—the flotsam and jetsam of a mighty conflict flowing ceaselessly in a turgid, disheveled stream from the front—war stripped of its sheen and tinsel.

EVERYTHING SAVED.

At the salvage depot this is rehabilitated. Everything is saved, even to the smallest button. Even though a uniform still contains but one piece of serviceable cloth no larger than the palm of your hand, it is cut out and laid away. It may prove useful as a patch on another uniform. Even a use has been found for field service hats no longer fit for wear. They are converted into felt slippers for the hospitals.

Many of the articles, such as rubber boots, slickers and ponchos, are returned to the front practically as good as new. In the course of a year this establishment will save millions of Liberty dollars. During May the value of articles sterilized, washed, salvaged and otherwise made fit for use and which otherwise would have been discarded amounted to more than $900,000. The cost of salvage ranged from 9 to 44 per cent., the higher rate being in leather articles, due to the cost of leather for repair purposes.

But the articles actually returned to circulation do not represent the full saving. To replace these with new material would require considerable shipping. To the other must be added a monthly saving of 5000 tons in shipping. Also, time, an important element in this conflict, must be computed. Material is salvaged here in a few days which would require approximately three months if it had to be shipped from the American factory to the front.

DONE BY WOMEN.

Most of this work is done by French civilians, largely women. Practically every woman accustomed to work, or qualified for it, in a city of 50,000 or more is given employment. More than 4000 are employed in the depot proper, while many others, whose household duties will not permit of this, take work home with them and do it by the piece. The pay roll runs over 500,000 francs per month, and the result is that Uncle Sam has brought a new era of prosperity to an entire city. Thus some of the money which America in the early years of the war exacted from a people in distress is finding its way back into the pockets of those of the poorer classes who have suffered most from the war and from whose meager savings our own nation became drunk with wealth. "Blood money," I have termed it before. There is a breath of wholesome justice in the way this is working out.

The French women, being saving, frugal and provident by habit, are especially adept at this sort of work. Patching done by the French women, a special process known as "stoppage work," is a work of art. I have seen them graft a patch as big as a meal sack on the back of a uniform and do it so adeptly that you could not tell but that the garment was of whole cloth.

I visited room after room with batteries of sewing machines running into the hundreds, and these machines were made in America. Sewing machines, I guess, are one thing that few of us figured for a role in the world war. But here they are, humming away in the war zone and keeping pace with the rapid firers. The "man behind the gun" must share his laurels with the "lady behind the bobbin."

The canvas department is one of the largest, being where all cloth goods are laundered, sterilized and mended. In here there was a veritable mountain of puttees, hundreds of thousands of them. From some of these only the straps and buckles could be saved, but these were worth the efforts. Uniforms not only are sterilized, but the seams are opened and the "cootie" eggs removed. Scraps of these uniforms which it is necessary to cut away are sold for old rags.

The leather department proper is devoted to harness, saddles, horse equipment in general, belts, etc.

THE ITEM OF SHOES.

Shoes are such a big item, some of the trench brogans having a ninety-inch wheelbase, that they are in a separate department. There was one stack alone containing 100,000 pairs of Trilbys requiring half soles. This made me think of my own private cobbler, George Smith, who runs an establishment about six feet square. I tried to figure out how long it would take him to do a job like that. Imagine somebody bringing in 100,000 pairs of shoes on Thursday to be half soled and saying that he wanted them not later than Saturday night. That happens here right along.

Repairing rubber goods is an important function, the war having made a tremendous drain on the world's supply of that material. The English system of doing this by hand instead of vulcanizing is employed. While the work is not quite as neat, it is said to be more durable, as the high heating required for vulcanizing weakens the resistance of the rubber. I saw them glueing heels on rubber boots so you couldn't pry them off with a can opener.

One class of slickers and ponchos, which are not quite serviceable enough to stand the rigors of trench wear, are repaired and made water proof especially for the use of our German prisoners. These provide them with adequate protection for what little exposure they undergo. Wonder if the Germans exercise the same care and concern for the comfort for our men who are prisoners in that country?

A MAMMOTH LAUNDRY.

The laundry here, which is only in its infancy, has a capacity of 200,000 pieces a day, which is said to be a high mark for washing establishments in this or any other country. This should make the burden of the faithful housewife humping herself over a washtub seem light. Let her lift up her voice in song at the thought that Uncle Sam has not drafted her to do the washing for the army. Here, they not only wash purple and fine linen, but they wash shoes and boots—an average of about 5000 pairs a day. Washing, starching and ironing hobnailed boots is another onerous duty which the average wife and mother is not required to perform.

Ah, what a cinch she has without knowing it. The other day an order for 200,000 pairs of socks to be renovated and washed came in. These were run through the suds and hung out to dry in record time. There are few more inspiring sights in the world than 400,000 government socks unfurled to the breeze. Something like half a ton of rich, alluvial silt was extracted from this one batch of socks and scattered on the surrounding fields to aid the growing crops. Nothing is wasted. How many families in America after the weekly foot-washing ceremony on Saturday night ever think of using the sediment to enrich the geranium bed or feed the tender young hollyhocks?

The French custom of a ten-minute intermission at 9 a.m. and 2 p.m. is followed in the depot. During these periods the employees divide the time between eating native bread and chewing the rag in their native tongue. These intermissions do much to keep up the morale of the force, and give opportunity for the exchange of the latest neighborhood gossip, while the food strengthens the body, refreshes the mind and exalts the soul. Social life is sadly neglected in our American factories during the working hours. How much better it would be if the horny-handed sons and daughters of toil in America were given twenty minutes each day in which to flit from flower to flower along the primrose path and nibble war bread.

Among the articles which I observed being salvaged between intermissions, and which otherwise would have found a resting place in the junk heap, where axes, bags, belts, blankets, blouses, boots, brassards, breeches, bridles, halters, bugles, buckets, cans, cuspidors, caps, shovels, chevrons, combs, hat cords, cots, canteens, canteen covers, coffee cups, stove pipe, gloves, harness, haversacks, helmets, jerkins, jumpers, kettles, kits, pans, moccasins, overalls, Yukon packs, pads, tent pins, tent poles, ponchos, pouches, puttees, field ranges, scabbards, scarfs, shelter halves, shoes, slickers, slings, socks, music stands, straps, sweaters, tents, trousers, underwear, (union and non-union,) vests, wristlets—but why burden the censor with further details. If Wanamaker carried in stock all the articles handled here he would have to build a lean-to on his Broadway shack.

"C'est Sa Main."



"It is her hand;" typical French postcard.

FAVORS GOVERNMENT.

Oregon District Judge Reports on Action Against Various Oil Companies.

United States District Judge Bean of Oregon yesterday transmitted to the local Federal court his opinion in the action brought by the government against the Chansler-Canfield Midway Oil Company, the Recovery Oil Company, Fred H. Hall, Western Water Company, Sunset Western Railway, Standard Oil Company, Visalia Midway Oil Company and the Atchison, Topeka and Santa Fe Railway Company, to recover a quarter section of land in Kern county, alleged to be valuable for oil bearing. The opinion favors of the government's contention.

The oil area was sought to be recovered by the government on the claim that it was withdrawn from all form of public entry on September 27, 1909, being one of the numerous "withdrawal" suits.

Judge Bean in his decision says there were only two points raised in the transcript, namely, whether the paper location under which the defendants claim title to the land is legal and valid, and whether the defendants were, on the date of the withdrawal order, in the diligent prosecution of the work of developing oil. The court finds on both points in favor of the government.

The paper location was made on January 1, 1903, by Fred Hall, in the name of Mrs. Stokes, his mother-in-law and seven of their neighbors.

GIVEN THREE YEARS FOR OPPOSING WAR.

COURT INTIMATES HE WOULD LIKE ALSO TO SENTENCE SOME CONGRESSMEN.

Gibson L. Hogan, convicted by a jury in Judge Bledsoe's court of violation of the Espionage Act, was sentenced yesterday to three years in the Federal penitentiary at McNeil's Island. Judgment was imposed by the court just before the calling of the second day's calendar of the naturalization court, and the room was packed with applicants for American citizenship.

Judge Bledsoe recognized the psychological moment and read a patriotic lecture to young Hogan that might have brought a demonstration of applause if the court rules had warranted it.

Judge Bledsoe declared that it is time to throw the "fear of God" into the hearts of those who oppose the course of the government in the conduct of the war. Referring to the statement in behalf of Hogan that he had not talked any more unpatriotically than members of Congress in debates on the floor, Judge Bledsoe said that was probably true, and intimated that he would like to be in a position to visit the judgment of the law upon such "high" offenders.

The charge against Hogan was that he sought to discourage Roy Haskell of Pasadena, who had entered the army, by telling him that the government would not take care of his wife while Haskell was in the service, and intimating that he was a "fool" for enlisting.

Examinations.

KEARNY BUSY TURNING SELECTS INTO SOLDIE

Over Seventy Doctors and Large S Operate Medical Machine to Te Out Our Draft Men.

[BY ASSOCIATED PRESS.]

CAMP KEARNY, Sept. 7.—More than seventy physicians and surgeons, and perhaps twice that number of enlisted men acting as clerks and assistants, operate the medical examination machine here, through which draft recruits have begun to pour at a rapid rate. The organization so far has not "struck its pace," but the corps which examined the California June draft quotas, sent here for training, examined more than 700 men in eight hours, and the present unit is expected to do at least as well, especially as many of its members served in the former corps.

The examination was carried on in a series of five buildings, connected with tents or canvas passages, and in special tents opening off these passages. Except for vital personnel work, nothing else was done in these buildings. The examination work went on until an early hour tonight, and tomorrow will start early and continue late. No rehearsals were held, as was the case with the former machine, but notwithstanding this, every portion of the organization functioned well, and today's work went forward rapidly.

FIRST, THE BATH.

The first step toward the examination was a bath, which the recruits took under the showers in their company wash-houses. Then they were lined up in single file at the entrance to the examination buildings to wait their turn. Each man carried with him all the papers he needed during the examination, clipped together in the order in which they were required.

The long line of recruits was fed into the examination machine like wire into a nail-making apparatus, and after about an hour, the completed product began to click forth at theother end. Occasionally a man who failed to meet some standard was thrust out at some stage of the procedure.

The first section of the machine was devoted to finger prints. In a tent set aside to them, eight men trained in taking finger prints operated at as many stands. Printers' ink was used. Then the recruit washed his finger tips with gasoline, fastened the bag bearing the camp serial number assigned to him around his neck and stripped. Enlisted men detailed to that duty tied his clothes into a bundle and tagged it with his name.

In a small section next to this room, groups of enlisted men at scales and height measuring stands took the weight and height of each recruit, which other enlisted men entered on a blank from the recruit's bunch of papers. Here also all tattoos, scars and other marks were entered on a form which showed that cured for chest expansion, he passed on to the ste

OPTICAL BOARD.

An optical board tested recruit's ability to read let at varying distances. ist examined all the recr He worked rapidly, the man's ears at a time pering different numbers at varying distances from ear. If the man read correctly, he passed; if recorded as having defects. Often a few questions the cause of the trouble the ailment either corrects able. Then appropriate be made so that he proper medical attention

The orthopedic board each recruit's feet and fully, noting minor defects might be cured by ments, and paying much his knees. This board cured the recruit's feet, stand with a forty-pound his arms while doing was to determine how mu would spread when he the regulation pack. T have shoes that would f tual service conditions. else so found was noted his papers, and while he the army that will be fo shoe he can obtain.

CARE EXERCISE.

Twelve officers made up and lung examination b had a large room to ha aminations here were minute care. If any evidence of a defect in that man had to submit ond examiner's attentio these two disagreed, a still another examinatio

The neuro-psychiatric each recruit up with stretched, testing his co dition by watching the his fingers and by Nervous responsiveness by seating each man certain nerve centers rubber hammer. All not tions were asked the officers of the board, apparently of the Each, however, had to some of the simple brought forth answers closed that certain men for the strain of duty line.

Besides all this the eral medical and examinations. The iners contented themselves with inquiry as to the recruit's bones and each bone for signs of that might weaken it, for any lack of symmetry structures.

THE REJECTS.

Some of the men, by this or that exam down the passageway discharge office, bewild and as yet unaware that rejected for service. tow of what amounted policeman, an enlisted narily stationed at some long passage to be hard traveling in the right d

Those who were not continued through the alone, ultimately reach ing tent at the end, put on the clothes they with them through went into the hands There were six of them a building to themselves composed of a medical a Sanitary Corps man, them they had overco even to a tiny file for ends of the ampules of anti-typhoid serum dead, throughout the needed articles had ten days.

Once through with recruits reported to the ficer and turned in their a complete medical re record of themselves ceptance of each man tering officer, after in dation by the chief iner as fit for military ceased to be a civilian became a soldier.

ON THE WAY TO BERLIN

by Harry A. Williams





PARIS, July 12.—A strange, new crime must be laid at the door of Germany.

It was called to my attention during a recent trip in the south of France, where many of those driven from the north by the Germans have taken refuge.

The experience through which these distressed people have passed—many of them driven from their homes for the second or third time—has resulted in almost an epidemic of spasms.

These are confined to the women, especially those of considerable age, or who are rather frail. My attention was called to their pathetic condition by a Red Cross nurse, Miss Mable H. Wade of Hollywood, Cal., who has been doing work among them. She is the daughter of C. J. Wade, secretary of the State Mutual Building and Loan Association.

Doctors are puzzled by this new malady, and it differs in some ways from similar attacks. For want of a better name they classify it as an "explosion of nerves." They do know, however, that it was brought on by the misery inflicted on these people by the Germans.

"Ah, I am sorry to cause you all this trouble," said one French woman, half apologetically, after one of these paroxysms, "but you never will know what we have suffered in the past four years."

The condition of these people is another awful indictment of Germany and her kultur.

Celebrates Birthday.

Jack Moyet of Mobile, Ala., U.S.A., celebrated here today. It was a birthday celebration, and marked the attainment of his majority.

This event is chiefly important as showing the age at which he enlisted in the Foreign Legion, that daredevil organization which for years has put fear in the German heart.

Moyet enlisted in this three years ago. He has seen it reduced from a formidable 45,000 fighting men to a mere 2000. This gallant remnant is still in the ring.

I met Moyet here where he is recuperating from a wound received at Soissons during the German smash a month ago. Learning that he has formerly passed some time in Southern California, I became particularly interested in his case.

Of an adventurous disposition, after quitting high school, he made his way west from Mobile and was "busting bronchos" out some place beyond San Bernardino when war broke. He remained comparatively neutral for four or five days, and then suffered in silence for a few months while reading of German atrocities. Finally, he could stand the strain no longer and early in 1915, turning in his saddle and lariat, he took a short cut for France. Arriving here he enlisted in the Foreign Legion for the duration of the war. He doesn't know how much longer it will last, and doesn't care particularly, as long as he can get a German occasionally. He knows that he has killed four, because he was close enough to see them flop, and has a hunch that he may have inadvertently killed a few more while pumping thousands of rounds of ammunition at the enemy through his trusty rifle.

He was in the battle of the Somme in 1916, at Champagne and Verdun in 1917, and at Amiens and Soissons in 1918. It was during the latter engagement on May 31 he received the wound as a result of which he is still hors de combat. This was caused by a fragment of a high-explosive shell striking him in the right arm, but he will not be permanently incapacitated. He will soon be back on the firing line seeing it through to a finish or getting killed in the attempt.

In this exploit he was accompanied by Bob Scanlon, also of Mobile. Scanlon, who is a colored boxer of some renown, enlisted in the Foreign Legion early in the war. They were sent out one evening to locate, and if possible capture, a machine gun which was causing considerable annoyance. They succeeded in their undertaking, and were taking back as prisoners the two Germans in charge of the gun when they found their retreat cut off by a patrol of fifteen Germans.

This made it necessary for them to turn loose their prisoners. Moyet and Scanlon opened fire on the Hun patrol, which was rushing them, and dropped two of them. The patrol closed in and called on them to surrender. They refused. A German officer fired at Moyet's head point-blank with his revolver. He was so close that the powder burned the American's face. Moyet figured that he was a dead one, and was the most surprised fighting gent in the world when the bullets merely grazed his cheek. He whipped out his bayonet and ripped it into the officer's stomach. Meantime, the negro, Scanlon, had pulled out a knife, and had cut another German to ribbons. When the officer fell the rest of them scampered back to their trenches. Moyet and Scanlon shot two of them in the back, which is sometimes the only way possible to shoot a German. The two legionaries made their way back to their own trenches, but in the way Moyet received the aforementioned wound in the arm from a high-explosive shell.

NEW YORK · CHICAGO · DENVER
Peck & Hills Furniture Co. Dependable Furnishings
LOS ANGELES · OAKLAND · SAN FRANCISCO
REG. TRADE MARK

Buy Furniture The Peck & Hills Way



Hotel, Apartment and Home Owners Can Profit by This Manufacturing and Distributing Service.

A Unique Manufacturing—Distributing Service.

Combining these two fundamental phases of the furniture industry under one operating expense is the secret of our great values, and explains why hundreds of homes in Los Angeles today are partially or wholly furnished the "Peck and Hills' way."

It means that hotel and apartment-house owners can secure furniture specially built to answer the peculiar requirements at prices that represent substantial savings.

Twenty-two years of furniture experience is behind every piece of furniture created in our factories and explains the consummate art and beauty that marks every piece of furniture we produce.

We specialize in authentic reproductions of Period style furniture — our salesfloors showing some superb examples of this art; also Period styles slightly modified to suit the needs of Southern California homes.

The execution of original designs in Reed Furniture for every need of the California home is another unique department of this factory that is attracting wide attention.

Had Peck and Hills' way of selling furniture been specially conceived to answer the demands of the government for war-time conservation, it could not more fully measure up to its rigid requirements.

It is by far the most direct and economical method of putting good, durable furniture into the homes of Los Angeles that has ever been devised.

Raw materials, transformed by hundreds of workmen and the most modern, intricate machinery into artistic furniture for homes—humble and palatial—hotels and apartment-houses, right before your eyes, is the unique sight that greets you at our ten-story Los Angeles plant.

Two entire floors of this manufacturing and distributing plant are devoted to the display of this same furniture, as well as hundreds of other patterns made in other factories throughout the country.

The public may choose from this vast exposition of beautiful home furnishings at prices greatly below what equal quality would command if handled in the usual way.

Carpets and Rugs at Saving Prices.



Peck & Hills FURNITURE CO.

No SPRING & ALPINE

For Out-of-Town Buyer Only
CARD OF INTRODUCTION.
Peck & Hills Furniture Co.
800 N. Spring St., Cor. Alpine, Los Angeles.
This introduces to you the bearer,
.....
Mr. .....
who would like the privilege of looking through your lines. Please extend every courtesy and consideration to this party and charge to our account any goods which may be selected.
.....
This card must be signed by a furniture dealer

California M Prepare For T

When a girl becomes when a woman be and when a woman the changes of mid three periods of li and strength are withstand the str often caused by turbances.

Dr. Pierce's Fa is an non-alcoholic ailing woman can cause it is prepared herbs with pure ing tonic properties nounced character.

It is not a secret its ingredients wrapper.

Get Dr. Pierce's tion from your liquid or tablet cents to Dr. Pierce Buffalo, N. Y., for lets.

Banish Wrinkles Quickly

is disfigured with wrinkles, that the cause, you can quickly less, even the most obstinate, ough, home-made wash lotion. ounce of powdered sax- pint witch hazel—inexpen- found in any drug store. to this, and—presto!—you rose, your own eyes when you mirror and behold the mar- ation!

astringent action of the tone the skin, wrinkles are out. Best of all, this re- is temporary, for the lotion beautiful tonic action, which tion and tone up the weak- added benefit may be ex- it cannot injure the most The treatment itself leaves one guesses the secret of youthful appearance.

me Treatment r Banishing Hairs

Topics)

of a delatone paste, matter for any woman to trace of hair or fuzz neck and arms. Enough delatone and water a thick paste and hairy surface for about rubbed off and the This completely re- hair, but to avoid disap- the delatone in an

San Francisco, Cal.— came I was left in a



mon Sense Medical house; also Dr. Pierce's lets. We have used doctor."—Mrs. Perry Avenue.

EPTEMBER 8, 1918.—[PART

Examinations.

BUSY TURNING TS INTO SOLDIERS

y Doctors and Large St Medical Machine to Test Our Draft Men.

BY ASSOCIATED PRESS.]

st. 7.—More ...icians and ...rhaps twice ... men acting ... operate the ...achine here. ...ecruits have ...d rate. The ... not "struck ... which ex- ... June draft ...raining, ex- ...men in eight ... unit is ex- ... well, sepe- ... members ...orps. ... carried on ...ildings, con- ...anvas pas- ...nts opening ... Except for ...nothing else ...ings. The ... on until an ...d tomorrow ...ntinue late. ..., as was the ...achine, but ...very portion ...stioned well. ...forward rap- ...ATH. ... the examin- ... the recruits ...rs in their ... Then they ...e file at the ...nation build- ... Each man ...e papers he ... examination, ... the order in ...red. ...ruits was fed ...achine like ...g apparatus, ...er, the com- ...o click forth ...ccasionally ... some stand- ...ome stage of ... the machine ...prints. In a ..., eight men ...or prints op- ...nds. Print- ...Then the re- ...er tips with ...bag bearing ...e assigned to ...and stripped. ... to that duty ... bundle and ... ... next to this ...ted men at ...euring stands ...eight of each ...enlisted men ...from the re- ... Here also ... ...ce for a few ... of German ... could stand ... and early in ...e saddle and ...hort cut for ... be enlisted ... for the dura- ...doesn't know ...will last, and ...ly, as long as ... occasionally. ...e killed four, ...enough to see ...unch that he ...y killed a few ...thousands of ...at the enemy ...le. ...of the Somme ...and Verdun in- ...and Soissons ...ing the latter ...n he received ...t of which he ...st. This was ...of a high-ex- ...Sim in the ...ill not be per- ...d. He will ...bring line see- ...ation or getting ...s accompanied ...s of Mobile. ...ilored boxer of ...d in the For- ...the war. They ...evening to lo- ...apture, a ma- ...s causing con- ...they succeeded ...and were tak- ...the two Ger- ...the gun when ...reat out off by ...Germans. ...ary for them to ...soners. Moyer ...tire on the Hun ...shing them, and ...m. The patrol ...m them to sur- ...d. A German ...t's head point- ...er. He was so ...ter burned the ...ves figured that ..., and was ...the ...ng gent in the ...bullets merely ...te whipped out ...ped it into the ...Meantime, the ...pulled out a ...another Ger- ...hem the officer ...scampered back ...forget and Scan- ...m in the back, ...the only way ...German. The ...ade their way ...renches, but in ...ived the afore- ...the arm from a



San Francisco, Cal.—"After came I was left in a ...tion ... men Sense Medical ... house; also Dr. Pierce's ... lets. We have never ... doctor."—Mrs. ... Perry Avenue.

Examinations.

BUSY TURNING TS INTO SOLDIERS

y Doctors and Large Staff Medical Machine to Test Our Draft Men.

BY ASSOCIATED PRESS.]

st. 7.—More all tattoos, scars and other ... icians and marks were entered on a ... rhaps twice form which showed their ... men acting cation. Each recruit was ... operate the ured for chest expansion, and ... achine here, he passed on to the skin ... ecruits have OPTICAL BOARD. ... rate. The An optical board tested the ... not "struck cruit's ability to read letter ... which ex- at varying distances. One ... June draft ter examined all the recruits. ...raining, ex- He worked rapidly, closing ... men in eight the man's ears at a time and ... unit is ex- pering different numbers of ... well, sepe- at varying distances from the ... members ear. If the man repeated ... orps. correctly, he passed; if not, he ... carried on recorded as having defective ... ildings, con- Often a few questions would ... anvas pas- the cause of the trouble and ... nts opening the ailment either curable or ... Except for able. Then appropriate notice ... nothing else be made so that he might ... ings. The proper medical attention later. ... on until an The orthopedic board ... d tomorrow each recruit's feet and joints ... ntinue late. fully, noting minor defects ... , as was the might be cured by simple ... achine, but treatments, and paying much ... very portion attention to the recruit's ... tioned well. his knees. This board also ... orward rap- ured the recruit's feet, having ... ATH. him stand with a forty-pound ... the examin- his arms while doing so. ... the recruits was to determine how much ... rs in their would spread when he was on ... Then they the regulation pack, so he ... e file at the have shoes that would fit ... nation build- tual service conditions. The ... Each man else so found was entered on ... e papers he his papers, and while he was ... examination, the army that will be the ... order in the shoe he can obtain. ... red. CARE EXERCISED. ... uits was fed Twelve officers made up the ... achine like and lung examination board. ... g apparatus, had a large room to itself. ... er, the com- aminations here were made ... o click forth minute care. If any examinee ... ccasionally showed evidence of a defect in a ... some stand- that man had to submit to ... ome stage of second examiner's attention, ... the machine these two disagreed, a third ... the machine still another examination. ... ins and The neuro-psychiatric board ... ecruits have each recruit was then ... ecruit is ex- stretched, testing his nerves ... well, sepe- dition by watching the waver ... members his fingers and by other ... orps. Nervous responsiveness was ... carried on tested by seating each man and ... ildings, con- certain nerve centers with a ... anvas pas- rubber hammer. All sorts ... nts opening of questions were asked the men ... Except for officers of the board, some of ... nothing else apparently of the vaguest ... ings. The Each, however, had its purpose, ... on until an some of the simplest ... d tomorrow brought forth answers ... ntinue late. closed that certain men were ... , as was the for the strain of duty on the ... achine, but line. ... very portion Besides all this there were ... tioned well several medical and general ... forward rap- examinations. The surgeons ... ATH. contented themselves ... the examin- with inquiry as to the ... the recruits recruit's bones and muscles, ... in their each bone for signs of old ... the machine fracture that might weaken it, and ... the machine, but for any lack of symmetry in ... very portion structures. ... tioned well. ... forward rap- ... ATH. THE REJECTED. ... the examin- Some of the men, found ... the recruits by this or that examiner, ... in their broken down the passageway to ... Then they discharge office, bewildered ... e received and as yet unaware they were ... t of which he rejected for service. ... st. This was tow of what amounted to a ... of a high-ex- policeman, an enlisted man ... Sim in the narily stationed at some ... ill not be per- long passage to keep the ... d. He will traveling in the right direction. ... bring line see- Those who were more ... ation or getting continued through the ... s accompanied alone, intimately reaching ... s of Mobile. ting tent at the end, ... ilored boxer of put on the clothes they had ... d in the For- with them through the ... the war. They went into the innoculating ... evening to lo- There were six of these, ... apture, a ma- a building to themselves, ... s causing con- composed of a medical ... they succeeded officer, a Sanitary Corps man, ... and were tak- them they had everything ... the two Ger- even to a tiny file for cutting ... the gun when ends of the ampules in the ... reat out off by anti-typhoid serum ... Germans. deed, throughout the busiest ... ary for them to needed article had been ... soners. Moyer days. ... tire on the Hun ... shing them, and ... m. The patrol Once through with this ... m them to sur- recruits reported to the next ... d. A German officer and turned in their ... t's head point- a complete medical and ... er burned the record of themselves. ... ves figured that acceptance of each man ... and was the tering officer, after his ... ng gent in the dation by the chief ... bullets merely examiner as fit for military ... te whipped out ceased to be a selected ... ped it into the became a soldier. ... Meantime, the ... pulled out a ... another Ger- ... hem the officer ... scampered back ... forget and Scan- ... m in the back, ... the only way ... German. The ... ade their way ... renches, but in ... ived the afore- ... the arm from a

California Moth Prepare For Tre

When a girl becomes a ... when a woman becomes ... and when a woman passes ... the changes of middle life ... three periods of life when ... and strength are most ... withstand the pain and ... often caused by severe ... turbances.

Dr. Pierce's Favorite ... is an non-alcholic remedy ... ailing woman can safely ... cause it is prepared from ... herbs with pure glycerine ... ing tonic properties of the ... nounced character.

It is not a secret remedy ... its ingredients are on ... wrapper.

Get Dr. Pierce's Favorite ... tion from your druggist, ... liquid or tablet form. ... dents to Dr. Pierce, Inv... Buffalo, N. Y., for trial ... lets.

DUTY TO ATTRACTIVE

Pretty, Dark Hair.

... Hair Dressing is the ... color restorer and not ... it to your hair and ... the color glands of ... restores your hair to a ... shade or to its natural ... only hair color restor- ... gradually darken all your ... hair in this way. No ... gray, prematurely gray, ... your hair might ... Hair Dressing will ... dark, soft and ... Creole" Hair Dressing ... the scalp, wash or rub ... applied by simply ... brushing through the ... be misled into buying ... preparation.

USE ... HAIR DRESSING

... faded hair and retain ... of youth. Also used ... impart an even dark ... gray hair, beard or ... For sale by Owl Drug ... stores and all good drug ... stores. Mail orders from ... customers filled promptly ... at regular price $1.20. ... Hair Dressing is sold ... back guarantee.

Banish Wrinkles Quickly

... disfigured with wrinkles, ... the cause, you can quickly ... them the most obstinate, ... hideous wash lotion. ... ounces of powdered sul- ... which hasel—inexpen- ... any drug store. ... ounces of—present—your ... own eyes when you ... and behold the mar- ... astringent action of the ... the skin, wrinkles are ... or all, this re- ... temporary, for the lotion ... tonic action, which ... and tone up the weak- ... tissues, must be ex- ... use. Use this once ... it cannot injure the most ... skin, but itself leaves ... the secret of ... youthful appearance.

Treatment Banishing Hairs

... Topics)

... of a depilatone paste, ... for any woman to ... face of hair or fuzz ... and arms. Enough ... depilatone and water ... a thick paste and ... any surface for about ... rubbed off and the ... This completely re- ... but to avoid disap- ... has depilatone in an

In Democracy's Cause.

GREAT WAR REGISTRATION MILL READY FOR THURSDAY'S GRIST.

Nearly Ninety Thousand Men in County will be Passed Through and Later Classified—Things Important to Know Told by Draft Boards.

...LY 90,000 men in Los An... city and county are po... ...ial soldiers today. The ...ilot of the biggest war ...inery began with the pass... ...the "man-power" act by ... Next Thursday morn... ...greatest single human ma... ...t is confront the Roche ...e in motion throughout ...

...ard is the spirit of the ...en of this county are ...ge, awaiting only the call ...r to whatever other serv... ...country may need of them. ...every household in the ...1,000,000 population of ...California will be direct... ...ctly affected by the call. ...Angeles city from 60,000 ...are expected to register, ...estimate for the county ...including Pasadena, is ...r Pasadena the estimate ...

...sday's registration five ...of prime importance. ...First, the time—be... ...hich in the morning and ...ening; the place—at one ...egistration boards in your ...; third, the date—Sep... ...fourth—that all men ...ages of 18 and 45, both ...must register, regardless ...e, nationality or physi... ...ns, and on penalty of one ...ars and loss of all rights ...ges of the draft; fifth—...the answers given reg... ...correct.

...MENT REGISTER.

...Marshal-General Crow... ...d that all men who have ...their eighteenth birthday ...ber 12 must register as ...the draft. Also, that a ...n the day of registration ...and 164 days old must ...; men who has reached ...birthday on or be... ...ber 12 is not required ...

...nditions refer primarily ...nation, but there are ...y phases of the draft to ...Within a week or ...day of registration, all ...will receive a question... ...respect to the mailing ...questionnaire. registrants ...ound that the govern...

...S WIFE ADVISES ...ANGELES WOMEN.

...ach trouble so bad I ...ing but toast, fruit or ...thing else soured or ...was miserable until I ...kthorn bark, glycer... ...ed in Adler-i-ka. This ...s FIRST DAY." Be... ...dler-i-ka flushes the ENTIRE ...t completely it relieves ...r stomach, gas or ...and prevents appen... ...TANT action is sur... ...Dickinson Drug Co., ...Main Streets.

...DUTY TO ...ATTRACTIVE

...Pretty, Dark Hair.

...Hair Dressing is the ...color restorer and not ...it to your hair and ...the color glands of ...restores your hair to a ...shade or to its natural ...only hair color restor... ...gradually darken all your ...hair in this way. No ...gray, prematurely gray, ...your hair might ...Hair Dressing will ...dark, soft and ..."La Creole" Hair Dressing ...the scalp, wash or rub ...applied by simply ...brushing through the ...be misled into buying ...preparation.

USE ...HAIR DRESSING

...faded hair and retain ...of youth. Also used ...impart an even dark ...gray hair, beard or ...For sale by Owl Drug ...stores and all good drug ...stores. Mail orders from ...customers filled promptly ...at regular price $1.20. ...Hair Dressing is sold ...back guarantee.

...Banish Wrinkles Quickly

...disfigured with wrinkles, ...the cause, you can quickly ...them the most obstinate, ...hideous wash lotion. ...ounces of powdered sul- ...which hasel—inexpen- ...any drug store. ...ounces of—present—your ...own eyes when you ...and behold the mar- ...astringent action of the ...the skin, wrinkles are ...or all, this re- ...temporary, for the lotion ...tonic action, which ...and tone up the weak- ...tissues, must be ex- ...use. Use this once ...it cannot injure the most ...skin, but itself leaves ...the secret of ...youthful appearance.

...Treatment ...Banishing Hairs

...Topics)

...of a depilatone paste, ...for any woman to ...face of hair or fuzz ...and arms. Enough ...depilatone and water ...a thick paste and ...any surface for about ...rubbed off and the ...This completely re- ...but to avoid disap- ...has depilatone in an

...men in Democracy's Cause. ...ty Ninety Thousand Men in County will be Passed Through and Later Classified—Things Important to Know Told by Draft Boards.

...LY 90,000 men in Los An... city and county are po... ...ial soldiers today. The ...ilot of the biggest war ...inery began with the pass... ...the "man-power" act by ... Next Thursday morn... ...greatest single human ma... ...t is confront the Roche ...e in motion throughout ...

...ard is the spirit of the ...en of this county are ...ge, awaiting only the call ...r to whatever other serv... ...country may need of them. ...every household in the ...1,000,000 population of ...California will be direct... ...ctly affected by the call. ...Angeles city from 60,000 ...are expected to register, ...estimate for the county ...including Pasadena, is ...r Pasadena the estimate ...

...sday's registration five ...of prime importance. ...First, the time—be... ...hich in the morning and ...ening; the place—at one ...egistration boards in your ...; third, the date—Sep... ...fourth—that all men ...ages of 18 and 45, both ...must register, regardless ...e, nationality or physi... ...ns, and on penalty of one ...ars and loss of all rights ...ges of the draft; fifth—...the answers given reg... ...correct.

...MENT REGISTER.

...Marshal-General Crow... ...d that all men who have ...their eighteenth birthday ...ber 12 must register as ...the draft. Also, that a ...n the day of registration ...and 164 days old must ...; men who has reached ...birthday on or be... ...ber 12 is not required ...

...nditions refer primarily ...nation, but there are ...y phases of the draft to ...Within a week or ...day of registration, all ...will receive a question... ...respect to the mailing ...questionnaire. registrants ...ound that the govern...

...S WIFE ADVISES ...ANGELES WOMEN.

...ach trouble so bad I ...ing but toast, fruit or ...thing else soured or ...was miserable until I ...kthorn bark, glycer... ...ed in Adler-i-ka. This ...s FIRST DAY." Be... ...dler-i-ka flushes the ENTIRE ...t completely it relieves ...r stomach, gas or ...and prevents appen... ...TANT action is sur... ...Dickinson Drug Co., ...Main Streets.

...DUTY TO ...ATTRACTIVE

...Pretty, Dark Hair.

...Hair Dressing is the ...color restorer and not ...it to your hair and ...the color glands of ...restores your hair to a ...shade or to its natural ...only hair color restor... ...gradually darken all your ...hair in this way. No ...gray, prematurely gray, ...your hair might ...Hair Dressing will ...dark, soft and ..."La Creole" Hair Dressing ...the scalp, wash or rub ...applied by simply ...brushing through the ...be misled into buying ...preparation.

USE ...HAIR DRESSING

...faded hair and retain ...of youth. Also used ...impart an even dark ...gray hair, beard or ...For sale by Owl Drug ...stores and all good drug ...stores. Mail orders from ...customers filled promptly ...at regular price $1.20. ...Hair Dressing is sold ...back guarantee.

...Banish Wrinkles Quickly

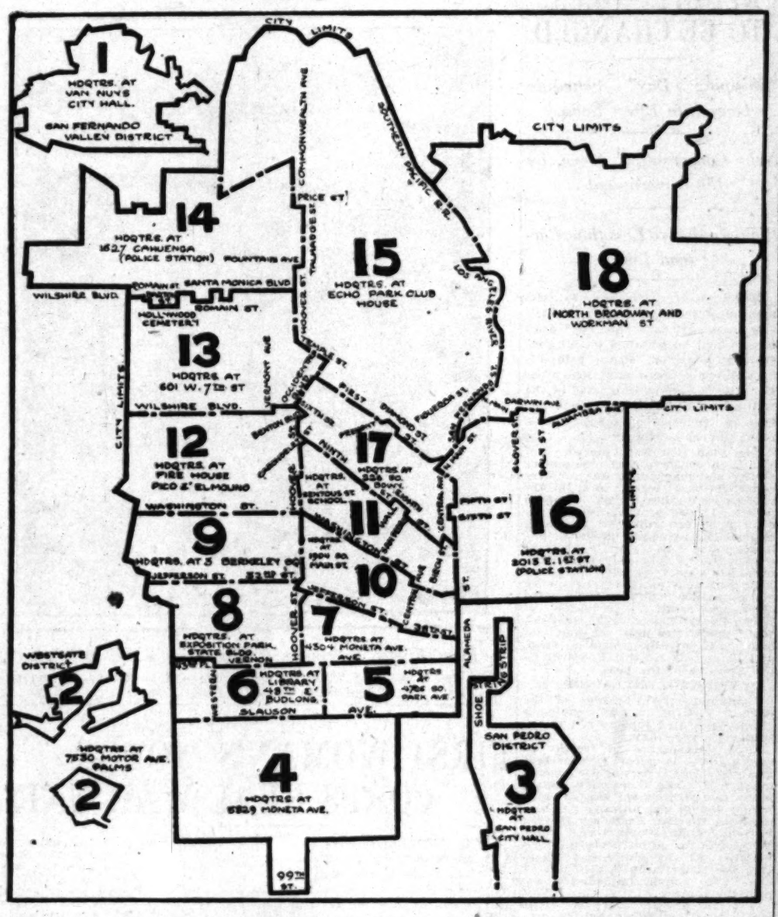
...disfigured with wrinkles, ...the cause, you can quickly ...them the most obstinate, ...hideous wash lotion. ...ounces of powdered sul- ...which hasel—inexpen- ...any drug store. ...ounces of—present—your ...own eyes when you ...and behold the mar- ...astringent action of the ...the skin, wrinkles are ...or all, this re- ...temporary, for the lotion ...tonic action, which ...and tone up the weak- ...tissues, must be ex- ...use. Use this once ...it cannot injure the most ...skin, but itself leaves ...the secret of ...youthful appearance.

...Treatment ...Banishing Hairs

...Topics)

...of a depilatone paste, ...for any woman to ...face of hair or fuzz ...and arms. Enough ...depilatone and water ...a thick paste and ...any surface for about ...rubbed off and the ...This completely re- ...but to avoid disap- ...has depilatone in an

Where to Go to Register for the Draft Thursday.



Registration district map of Los Angeles, with headquarters.

Outside the City.

REGISTRATION DISTRICTS GIVEN FOR THE COUNTY.

IN THE county outside Los Angeles, not including Pasadena, 25,000 men are expected to register next Thursday. On account of the area of the county districts, covering in all 3500 square miles, several registration places will be established in each district and the addresses published later by D. B. Lyons, registrar of voters.

The following names refer to precincts:

District No. 1, with headquarters at No. 201 Marine Bank Building, Long Beach, includes Long Beach city districts, Nos. 1 to 6; Alamitos, precincts 1 and 2; Bixby, Burnett, Cerritos, Naples, Ostend, Signal Hill and Wilmington precincts.

District No. 2, headquarters at Masonic Temple, Pomona, includes Azusa precincts 1 and 2; Azusa city, Nos. 1 to 3; Baldwin Park, Nos. 1 to 2; Charter Oak, Claremont City Nos. 1 to 3; Covina, Nos. 1 to 4; Covina city, Nos. 1 to 4; Glendora city, Nos 1 to 3; La Verne, Nos. 1 and 2; La Verne city, Nos. 1 to 3; Pomona city, Nos. 1 to 22; Rowland, Nos. 1 to 4; San Dimas, Nos. 1 to 3; Spadra, Nos. 1 and 2.

District No. 3, headquarters, City Hall, Santa Monica, includes Arnaz, Ballona, Beverly Glen, Beverly Hills City, Canyon, Catalina precinct, Crescent, Culver City, La Brea, Nos. 1 and 2; Lasher, Machado, Malibu, National Military Home, Nos. 1 to 6; Ocean Park Heights, Santa Monica city, Nos. 1 to 25; Sawtelle, Nos. 1 to 3; Sherman, Nos. 1 and 2; Venice, Nos. 1 to 14; West Adams, Nos. 1 to 3; Westgate, Nos. 1 and 2.

District No. 4, headquarters, City Hall, Redondo Beach, includes Angeles Mesa, Arbor Vitae, Avalon City, Centinela, El Porto, El Segundo city, Nos. 1 and 3; Gardena, Nos. 1 and 2; Hermosa Beach city, Nos. 1 to 3; Howard, Nos. 1 to 4; Hyde Park, Inglewood city, Nos. 1 to 5; Lawndale, Nos. 1 and 2; Lomita, Los Angeles city precincts Nos. 580 to 584, inclusive; Manhattan Beach city, Nos. 1 and 2; Moneta, Nos. 1 and 2; Redondo Beach, Nos. 1 to 9; Ross, San Pedro precinct; Torrance, Wilburn, Nos. 1 to 4.

District No. 5, headquarters, City Hall, Huntington Park, includes Artesia, Nos. 1 to 3; Bell, Nos. 1 and 2; Belvedere, Nos. 1 to 8; Clearwater, Compton city, Nos. 1 and 2; Domingues, Downey, Nos. 1 to 4; East Whittier, No. 1 to 3; Florence, Nos. 1 to 8; Fruitvale, Gardena, No. 3; Green Meadows, Nos. 1 and 2; Huntington Park city, Nos. 1 to 6; Hynes, Laguna, Nos. 1 to 6; La Mirada, Los Nietos, Lugo, Middletown, Miramonte, Nos. 1 to 6; Montebello, Monterey Park city, Nos. 1, 2 and 3; Norwalk, Nos. 1 and 2; Rivera, Nos. 1 and 2; San Antonio, Nos. 1 and 2; Tweedy, Vernon city, Nos. 1 and 2; Watts city, Nos. 1 to 5; Whittier, Nos. 1 to 13; Willowbrook, Nos. 1 to 3.

District No. 6, headquarters, City Hall, Alhambra, includes Alhambra, Nos. 1 to 19; Altadena, Nos. 1 to 5; Arcadia city, Duarte, Nos. 1 and 2; El Monte, Nos. 1 to 3; El Monte city, Nos. 1 and 2; Lamanda, Nos. 1 to 5; Lefland, Linda Vista, Midwick, Monrovia city, Nos. 1 to 10; Monterey Park city, Nos. 3, 4, 5, 6 and 7; Mt. Lowe, San Gabriel, Nos. 1 to 3; San Gabriel city, Nos. 1 and 2; San Marino city; Santa Anita, shoestring, Sierra Madre city, Nos. 1 to 3; South Pasadena city, Nos. 1 to 12; Walnut Grove.

District No. 7, headquarters, No. 1010 West Broadway, Glendale, includes Annandale, Nos. 1 to 4; Burbank, Burbank city, Nos. 1 to 4; Calabasas, Chatsworth, Eagle Rock city, Nos. 1 to 5; Glendale city, Nos. 1 to 22; Glorietta Heights, Griffith, Hanson Heights, La Canada, La Crescenta, Lankershim, Nos. 1 and 2; Newhall, Nitchadale, San Fernando city, Nos. 1 to 3; San Rafael, Saugus, Sunland, Sycamore, Verdugo, Nos. and 2.

District No. 8, headquarters, Haisch's General Store, Acton, includes Acton, Del Sur, La Liebre, Lancaster, Nos. 1 and 2; Little Rock, Llano, Neenach, Palmdale, Redman, Sterling, Wilsona.

Men who wish to register in these country districts prior to registration day, because they will be out of the city, or because they live in another district and are only temporarily in the districts named, should do so at the district headquarters.

other class for any cause whatsoever and men not otherwise classified. Class 2 men will not be called until Class 1 men have all been called.

TO IMMEDIATE CALL.

Class 1 men are those subject to be called for immediate service. It is not a deferred class. It includes: (A,) single men without dependent relatives; (B,) married man, with or without children, or father of motherless children, who has habitually failed to support his family; (C,) married man dependent upon wife for support; (D,) married man, with or without children, or father of motherless children, man not usefully engaged, family supported by income independent of his labor; (E,) unskilled or not a necessary farm laborer; (F,) unskilled or not a necessary industrial laborer; (G,) registrant by or in respect of whom no deferred classification is claimed; (H,) registrant who fails to submit questionnaire and in respect of whom no deferred classification is claimed; (I,) registrant not deferred and not included in any of above divisions; (X,) man taken from deferred classifications and transferred to Class 1 for immediate service, or not otherwise classified.

ALIENS ARE NATURALIZED.

United States District Judge Bledsoe yesterday completed the naturalization calendar for September by admitting twenty-eight aliens to American citizenship. Of this number nineteen were English, four Russian and one each Danish, French, Swiss, Grecian and Italian. Seventy-five certificates were issued on Friday, making a total of ninety-three for the two days. Eighty per cent. of the applicants were British subjects.

For the Draft.

PLACES ARE NAMED TO REGISTER IN THIS CITY.

IN THE following lists are given the registration places in the eighteen districts in Los Angeles city. Men within the draft ages may register at any one of these places within the boundaries of his district, as shown by the accompanying map. It is preferable, however, that he register at the nearest registration place. Following are the city places to register:

DISTRICT NO. 1.

Zelaah, Tribune office; Gwenamouth, library, Sherman War; Van Nuys, Kellogg's office; San Fernando Land Association, Rand boulevard, near Mission; Van Nuys, City Hall; Pacoima, Pacoima general store; Store, southeast corner State highway and Pacoima avenue.

DISTRICT NO. 2.

4456 West Washington st.; 7330 Motor ave.; Westgate, 493 Federal ave.;

DISTRICT NO. 3.

San Pedro City Hall; San Pedro, Sixteenth-st. school; Terminal Island, school; Wilmington, City Hall; Gardena, 852 W. 166th st.

DISTRICT NO. 4.

5859 S. Los Angeles st.; 5837 Crocker st.; 246 W. 59th Place; 3565 S. Hoover st.; 3925 S. Hoover st.; 59th place and Hoover st.; 1016 W. Slauson ave.; 7125 S. Vermont ave.; 948 W. 87th st.; 8101 S. Hoover st.; 8698 S. Hoover st.; 7200 Moneta ave.; 7025 Moneta ave.; 329 E. 84th st.; 60th and San Pedro sts.; 232 E. 62nd st.; 181 W. 98th st.; 6725 Moneta ave.; 612 W. 68th st.

DISTRICT NO. 5.

5507 San Pedro st.; 317 E. 53rd st.; 155 E. 52nd st.; 2493 S. 56th st.; 372 E. 51st st., garage; 4709 South Park ave.; 4801 S. Wall st.; 4518 S. Wall st., garage; 4410 Towne ave., garage; 642 E. 45th st.; 4728 South Park ave.; 5010 South Park ave.; 5400 South Park ave.; 5319 Central ave.; Hooper and 52nd sts., school; 5200 Central ave.; 5430 Compton avenue; 1400 E. 51st st.; 5151 and Holmes ave., school; 1387 E. 58th st.; 1157 E. 57th st.; 2000 Central ave.; 4813 Santon ave.; 1575 E. Vernon ave.; 1600 E. 49th st.; 4961 Compton ave.; 1418 E. Vernon ave., school; 4618 Central ave.; 4926 Central ave.; 3902 Wadsworth st., rear, garage; McKinley and Vernon ave., school; 749 E. 50th st.; 372 E. 51st st.; 4709 South Park ave.; 4801 S. Wall st.; 4518 S. Wall st.; 4410 Towne ave.; 642 E. 45th st.; 4728 South Park ave.; 5010 South Park ave.; 5400 south Park ave.; 5319 Central ave.; Hooper and 52nd st., school; 5430 Compton ave.

DISTRICT NO. 6.

583 W. 46th st.; 4428 S. Vermont ave.; 4732 S. Vermont ave.; 517 W. 48th st.; 5262 S. Hooper st.; 52nd st. School; 5413 S. Hooper st.; 5517 S. Figueroa st.; 964 W. 57th st.; 1383 W. 55th st.; 1500 W. 32nd st.; 5015 S. Vermont ave.; 4926 S. Normandie ave.; Vermont Square Library; Normandie School; 1424 W. 90th st.; 1485 W. 46th st.; 1515 W. 54th st.; 1546 W. 56th st.; 1642 W. 54th st.; Western avenue School; 1553 W. 49th st.; 1600 W. 46th st.; S.W. corner Vernon and Western stos.; 4801 S. Western ave.; 1847 W. 59th st.; 4001 W. Vernon place; 1845 W. 54th st.; 5515 Moneta ave.; 307 W. 53rd st.; 4115 Moneta ave.; 4805 Moneta ave.; 4025 Moneta ave.; 4430 Moneta ave.; 4766 Moneta ave.; 5000 Moneta ave.; 5222 Moneta ave.; 5318 Moneta ave.

DISTRICT NO. 7.

3915½ Central ave.; 1019 E. 42nd st.; 1214 E. 42nd st.; 4000 Central ave.; 1332 E. 40th st.; 1602 E. Vernon ave.; 1751 E. 39th st.; 1436 E. Vernon ave.; 4128 South Park ave.; 2406 E. Main st.; 3819 Wall st.; corner Santa Barbara ave. and Trinity st., (school;) 3400 Trinity st.; 3502 South Park ave; 908 E. Jefferson st.; 3800 South Park ave.; 4049 South Park ave.; 4327 South Park ave.; 4156 S. Main st.; 4805 Moneta ave.; 3922 S. Grand ave.; 3514 S. Hill st.; 1068 W. 42nd st.; 312 W. 39th st.; 109 W. 37th place; 410 W. Jefferson st.

DISTRICT NO. 8.

State Exposition Bldg.; 36th street (school;) Santa Barbara ave. (school;) 1478 Santa Barbara ave.; Manual Arts High school; 1488 W. Jefferson st.; Western ave. and 28th place. (Engine House;) 3865 S. Normandie ave.

DISTRICT NO. 9.

3118 S. Vermont ave.; 2681 S. Vermont ave.; 2321 S. Vermont ave.; 1330 W. Washington st.; 3121 S. Western ave.; 1952 W. Adams st.; S. Berkeley Square; 2823 W. Jefferson st.; 2135 Fifth ave.

DISTRICT NO. 10.

2218 S. Union ave.; 717 W. Jefferson st.; N.W. corner 20th and Main sts.; 1904 S. Main st., (headquarters;) 2200 S. San Pedro st.; 2825 S. San Pedro st.; 3514 S. Central ave.; 2222 S. Central ave.; 1502 E. 22nd st.; 2644 Compton ave.

DISTRICT NO. 11.

Pico and Alvarado, (garage;) Pico and Sentous, (garage;) Pico and Hope, 325 E. 12th st.; 931 E. Pico st.; 14th and Boas, (school.)

DISTRICT NO. 12.

9th and Hoover, (school;) 2357 W. Pico st.; 2536 W. Pico st.; 1619 Magnolia ave.; 1570 S. Robart blvd., (rear;) 1717 Seventh ave., (school;) 16th and Western, (Harvard Military School;) 999 Gramercy, (rear;) 735 S. Hazard blvd., (rear;) 980 Robart blvd., (school;) 927 S. Belmont ave., (garage;) Pico and El Molino, (Fire House.)

DISTRICT NO. 13.

607 W. 7th st., (automobile store;) First and Vermont, (school;) N. Vermont, between Monroe and Willowbrook, (school;) 3555 W. 6th st., (automobile store;) 1827 S. Western ave.; 5504 Santa Monica blvd., (dry cleaner's store;) 5303 Melrose ave., (Radium Springs Bath House;) S.E. corner 3rd and Virgil, (school;)

DISTRICT NO. 14.

Cahuenga Pass and Highland avenue; No. 1627 Cahuenga avenue; northeast corner Santa Monica boulevard and Madison (library;) No. 4612 Fountain avenue, (store;) No. 4453 Prospect avenue; No. 4452 Melbourne avenue; No. 4005 Finley avenue; No. 4737 Hollywood boulevard (Los Feliz School;) No. 4020 Sunset boulevard; No. 1154 North Berendo street; No. 1203 North Normandie avenue; northwest corner Hollywood boulevard and Normandie avenue, (church;) No. 1243 Hollywood boulevard; No. 5324 Santa Monica boulevard; No. 5701 Santa Monica boulevard; No. 5519 Hollywood boulevard; northeast corner Wilton place and Harold Way (school;) No. 1947 Canyon drive; No. 1032 Beachwood drive (school;) No. 6057 Hollywood boulevard; No. 6040 Hollywood boulevard; No. 1646 Cahuenga avenue; No. 1790 Cahuenga avenue; No. 6717 Hollywood boulevard; No. 6811 Hollywood avenue (Hotel Hollywood;) No. 1645 La Brea avenue; No. 1845 Gardner street (school;) No. 1541 Formosa avenue; No. 6611 Selma avenue (school;) No. 1537 Highland avenue; No. 1414 Wilcox avenue; No. 6201 Santa Monica boulevard; No. 1237 North Breadon avenue.

DISTRICT NO. 15.

Los Angeles County Courthouse, California and Stanley (school,) No. 287 North Grand avenue, No. 331 North Figueroa street; No. 822 Edgeware road, No. 1006 Sunset boulevard; No. 1023 Bellevue avenue; Temple and Edgeware road, (school;) Waverly avenue and Auburn street (school;) Allesandro and Alpine street (school;) Echo Park avenue and Bachtel street (school;) Logan street and Montana (school;) Micheltorena and Sunset boulevard (school;) Temple and Beaudry, (school;) Casiar and Alpine (school;) Palo Verde and 27th street (school;) Polmo, Utica avenue (school;) Clifton street and Alvarado school;) No. 1569 Sunset boulevard, No. 2278 Reed boulevard, Los Feliz road and Glendale street; No. 4601 Sunset boulevard, No. 1650 Rockwood street, No. 1612 Bellevue avenue (Echo Park Clubhouse;) No. 1008 Allesandro (Red Cross headquarters.)

DISTRICT NO. 16.

Macy-street school; Bridge-street school; Brooklyn and 50th (school;) Euclid-avenue school; 50th and Mateo (school;) No. 2010 East First street.

DISTRICT NO. 17.

No. 2108 West Seventh street; No. 129 South Union avenue (school;) No. 1207 West Third street (Huntley apartments;) No. 548 South Figueroa street; No. 226 South Broadway (City Hall Annex;) No. 225 South Los Angeles street (northeast corner Third and Los Angeles streets;) Southwest corner Third and Main streets; No. 1310 East Seventh street (Terminal Market;) No. 804 East Seventh street, corner Towne avenue; northwest corner Seventh and Maple; No. 957 West Eighth street (Woodward Hotel;) No. 527 West Sixth street (Hotel Lee;) No. 1225 West Seventh street (Sonata Ballou Hotel;) No. 1804 West Eighth street, corner Burlington.

DISTRICT NO. 18.

No. 1207 Berkshire avenue; No. 1129 Chadwick street; No. 4845 Huntington drive; Rose Hill school; No. 4548 Huntington drive Annex street school; No. 1452 North Spring street; Albion-street school; No. 2028 Darwin street; No. 2212 North Broadway; No. 116 South Dale; Griffith-avenue school; No. 3742 North Main street; No. 2915 North Main street; No. 8542 Mission road; No. 2102 Baldwin street; No. 132 Gates street (school;) No. 2806 North Broadway; No. 135 North Hancock street; No. 451 North Lincoln Park avenue (school;) No. 4427 Turquoise street; corner Avenue 43 and Latona (school;) No. 475 East Avenue 28; Griffin avenue and Avenue 58 (school;) No. 446 East Avenue 29; No. 2010 Pasadena Avenue; No. 112 North Vermont; No. 100 Avenue 28 (school;) Avenue 21 school; No. 1930 Pasadena avenue; No. 2307 Lee street; No. 2409 Pasadena avenue; No. 3429 Pasadena avenue; No. 3911 Pasadena avenue; No. 2700 Bethel place (rear, garage;) No. 3406 Dayton avenue; No. 3901 Dayton Avenue; No. 6054 Cypress avenue; No. 902 Cypress avenue; No. 1209 Cypress avenue; No. 4232 Glen Albra drive; No. 4004 Pasadena avenue; No. 4570 Pasadena avenue; No. 250 West Avenue 50; No. 3158 Pasadena avenue; No. 5341 Pasadena avenue; No. 150 East Avenue 55; No. 102 East Avenue 57 (garage;) No. 115 East Avenue 60; No. 1740 Walnut Hill avenue; No. 6045 Pasadena avenue (garage;) No. 200 South Avenue 66; No. 6401 Ruby, corner Avenue 64, No. 6800 Pasadena avenue; corner Eagle Rock and Avenue 42 (school;) corner Eagle Rock and Ruby Lane (school;) No. 6000 York boulevard; No. 5614 West Avenue 63; No. 6712 Pasadena avenue; No. 5405 Monte Vista street; No. 3835 Monte Vista street (garage;) No. 4520 Adams street; No. 5255 York boulevard; Buchanan-street school; Washington Park school; Occidental College.

GAVE BEER TO SAILOR, FINED.

Henry U. Emery, an employee of the Pacific Electric Railway, was fined $10 by Judge Bledsoe yesterday for giving beer to a sailor. Mr. Emery was a guest at a house party given by Miss Lucille Bandy at Forty-eighth street and Compton avenue, and had purchased six bottles of beer for the company. He said he did not know it was against the law to serve beer in one's own home.

INDICTMENT DISMISSED.

Judge Bledsoe yesterday ordered the dismissal of the indictment against Thomas W. King, charged with using the mails in a scheme to defraud. King was engaged in an enlarging-picture scheme, and it is alleged that he was prosecuted before he had an opportunity to fulfill his contract. King has agreed to go into the navy.

CRISWELL'S SON AN ENSIGN.

Ralph G. Criswell, son of Councilman Criswell, who enlisted in the navy from New York City, has been given a commission as ensign, according to word received by the Councilman yesterday. Ensign Criswell has a wife and a baby daughter. At the time of his enlistment he was employed in a mechanical capacity by the New York Times.

"For



IF A STRONG MAN WERE BOUND

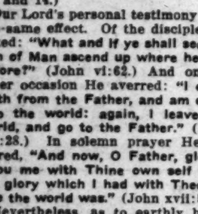
he'd be in the same fix as a sulphated battery—full muscled, strong, willing yet helpless. A sulphated battery cannot deliver its power. Slowly but surely it deteriorates and finally dies.

All lead-acid storage batteries are subject to *ruinous sulphation* except the EVEREADY Storage Battery—*the only guaranteed non-sulphating battery.* It can be allowed to stand discharged weeks without sulphating ruinously.

"Definite Guarantee: Lighting and Ignition Types, 3 years; Starting Type, 1½ years

EVEREADY is the only battery that frees you from frequent and expensive charging bills which are really sulphation removal bills. That is why you can buy EVEREADY with a written guarantee that protects your battery service.

Every Eveready Service Station displays this sign:



EVEREADY Batteries are made in sizes and styles for every make of car, every size and style of battery box.

NOTICE!

Service Stations, Garages, Dealers, write for our exceptionally liberal proposition and details of our cooperative plan, advertising and territory arrangements. We are especially interested in making money for you and are sure you will be much impressed with our plans.

Eveready Batteries are manufactured in San Francisco by the National Carbon Company.

Woodill & Hulse Electric Co.
Distributors
111-13 East Third St.

Only Guaranteed Non-Sulphating Battery

[Advertisement.]

We Lived Before We Were Born

Our Primeval Childhood

By DR. JAMES E. TALMAGE

Of the Council of the Twelve, Church of Jesus Christ of Latter-day Saints, Salt Lake City, Utah.

It is a grievous error to assume that mortal birth marks the beginning of one's individual existence. Quite as reasonable is it to hold that death means annihilation of the soul. The pre-existence or ante-mortal state of man is as plainly affirmed by Scripture as is the fact of life beyond the grave.

We are too prone to regard the body as the man, and this mistake breeds the thought that life in the flesh is all there is to existence. There is in man an immortal spirit that existed as an intelligent being before the body was begotten, and that shall continue to exist as the same immortal individual after the body has gone to decay. Divine revelation attests the solemn truth that man is eternal.

No one who accepts the Holy Bible as the word of God, can consistently deny the pre-existence of the Lord Jesus Christ. In the first chapter of the Gospel written by John ,Christ is designated as the Word, and the Savior's pre-existence and primeval Godship are thus set forth: "In the beginning was the Word, and the Word was with God, and the Word was God." We read further: "And the Word was made flesh, and dwelt among us." (John 1:1 and 14.)

Our Lord's personal testimony is to the same effect. Of the disciples he asked: "What and if ye shall see the Son of Man ascend up where he was before?" (John vi:62.) And on another occasion He averred: "I came forth from the Father, and am come into the world: again, I leave the world, and go to the Father." (John xvi:28.) In solemn prayer He implored, "And now, O Father, glorify Thou me with Thine own self with the glory which I had with Thee before the world was." (John xvii:5.)

Nevertheless, as to earthly birth, Christ was born a Child and lived to maturity as a Man among men. Even as His bodily birth was the union of a pre-existent spirit with a tabernacle of flesh and bones, such also is the birth of every human being.

Everyone of us was known by name and character to the Father, who is "the God of the spirits of all flesh" (Numbers xvi:22; xxvii:16) in our ante-mortal or primeval childhood; and from among the hosts of His unembodied children God chose for special service on earth such as were best suited to the accomplishment of His purposes. In illustration, consider the Lord's definite revelation to Jeremiah, the prophet: "Before I formed thee in the belly I knew thee; and before thou camest forth out of the womb I sanctified thee, and I ordained thee a prophet unto the nations." (Jeremiah 1:5.)

More than twelve centuries before Jeremiah's time God revealed unto Abraham the fact of the pre-existence of the spirits of mankind, as also the diverse capacities of those spirits, and the Divine purpose in preparing the earth for their habitation. Thus runs the record:

"Now the Lord had shown unto me, Abraham, the intelligences that were organized before the world was; and among all these there were many of the noble and great ones; And God saw these souls that they were good, and he stood in the midst of them, and he said: 'These I will make my rulers; for he stood among those that were spirits, and he saw that they were good; and he said unto me: 'Abraham, thou are one of them; thou wast chosen before thou wast born.' And there stood one among them that was like unto God, and he said unto those who were with him: 'We will go down, for there is space there, and we will take of these materials, and we will make an earth whereon these may dwell; And we will prove them herewith, to see if they will do all things whatsoever the Lord their God shall command them; And they who keep their first estate shall be added upon; and they who keep not their first estate shall not have glory in the same kingdom with those who keep their first estate; and they who keep their second estate shall have glory added upon their heads forever and ever.'" (Pearl of Great Price, Abraham iii:22-26.)

Our life in the flesh is but one stage in the course of the soul's eternal progress, a link connecting the eternities past with the eternities yet to come. The purpose of our mortal probation is that of education, training, trial and test, whereby we demonstrate whether we will obey the commandments of the Lord our God and so lay hold on the boundless opportunities of advancement in the eternal worlds, or elect to do evil and forfeit the boon of citizenship in the Kingdom of Heaven.

The condition upon which mankind may have place in that Kingdom is compliance with the requirements laid down by Jesus Christ, the Redeemer and Savior of the world, whose name is "the only name which shall be given under heaven, whereby salvation shall come unto the children of men." (Pearl of Great Price, Moses vi:52.)

For literature of the Church apply to booksellers or address California Mission, 153 West Adams Street, Los Angeles, Cal., or Bureau of Information, Salt Lake City, Utah.

If You Knew What I Know, You Could Save a Lot of Money

The writer knows whereof he writes and what he writes is right—absolutely right. Leather is getting to be one of the scarcest commodities. Government restrictions (war measures) are curtailing the manufacture of many kinds of leather, particularly the colored leathers that have been so much in demand for women's shoes. Women's high shoes with leather tops are not being manufactured at all.

Women who delight in showing a pretty foot and trim ankle encased in colored kid will have difficulty in the future in securing their favorite footwear. If they do succeed in finding footwear to meet their fancy, prices will be very much higher than those prevailing at present; therefore, it behooves every daughter of Eve to lay in a supply of footwear right now, and here is where the knowledge possessed by the writer means a huge opportunity to the reader if she remembers and acts. The Walker shoe stores (there are two of them) are selling some of the prettiest high kid boots imaginable at $4.85, $5.85 and $6.85, offering a direct saving of from two to four dollars a pair. Black, white, brown, gray, tan and some combinations. The very latest and most approved lasts. Toes, heels and every little detail right down to the minute. Oxfords and pumps, too, are included. The styles are most attractive and the values nothing short of wonderful. Walker stores are located at 709 South Broadway, just below Seventh street, and 429 South Broadway, between Fourth and Fifth streets.—Advertisement.

On Federal Lines.

FREIGHT RULES TO BE CHANGED.

"Shipping Day" Schedule Goes Into Effect Soon.

New Conservation Move by the Government.

Plan Applies to Less than Carload Lots.

Revolutionary changes in the manner of receiving and forwarding less than carload lots of dead freight will be installed on all government-controlled steam railroads in California, beginning September 15. The change is designated as the "Shipping Day" schedule which has been in operation on many eastern roads for some time.

The plan is a war measure designed to conserve fuel, equipment, motive and man power and involves consolidation of service to avoid unnecessary duplication at common points. It also provides for the receipt and forwarding of less than carload lots to points having a limited volume of traffic on certain days only. Car conservation is the principal object, aside from the saving of men necessary by reason of the number who will come within the new draft.

The Pacific Electric road does not come under the new change, not being a Federally-controlled road, and shipments by this line will be the same as in the past.

WORKING EXPLAINED.

Explaining the workings of the plan, F. P. Gregson, traffic manager of the Associated Jobbers of Los Angeles, said yesterday:

"The acceptance of freight on certain days is purely a conservation move on the part of the government, and while there may appear many inequalities, yet the shipping public should patriotically co-operate with the San Francisco District Freight Traffic Committee, which will have the adjustment of complaints. At the same time where they see there is an injustice being done they should immediately report the same.

"At Los Angeles there are three steam lines controlled by the government, and shippers have been sending their freight by the Southern Pacific, Santa Fe and the Salt Lake Route. The new plan calls for certain points to have one, two or three shipping days according to the volume of freight which is destined to or originates at this center. For example, the valley line of the Southern Pacific will accept freight on Tuesday, Thursday and Saturday, while the coast line will take freight on Monday, Wednesday and Friday. As another example, Pasadena, which has three lines running through it, will send all its freight over the Santa Fe.

NO DISCRIMINATION.

"The Federally-controlled roads are publishing a complete schedule for distribution, showing the stations involved in their alphabetical order, and every Los Angeles shipper should become familiar with it. Shippers should also watch carefully the workings of this new plan in order that Los Angeles receives no unfavorable discrimination. We believe the inauguration of this plan will create an unusually heavy reception of freight on certain days and are especially apprehensive of the Southern Pacific, as the burden of the less than carload lots will be placed on that line.

"It is also understood that shipments of freight will be received only on forwarding days, in addition to the regular forwarding days for dead freight, there will be special days, as at present, for perishables, explosives, and oil which are explained in the circular issued by the Federal-controlled roads. All traveling salesmen should be instructed to watch the workings of the new arrangement closely to see that competing points are not receiving preferential treatment in any way."

FOR JOHN BULL.

Varied Programme Offered at British Ambulance Afternoon Teas.

"My Uncle John Bull helps your Uncle Sam—come to tea with us and help both," is the invitation extended from the screens of downtown motion-picture houses on behalf of the British ambulance afternoon teas and entertainments given at the Westminster Hotel headquarters, No. 111 East Fourth street, daily from 3:30 to 5:30 o'clock.

Mrs. Margaret Hamm, who pours on Thursdays, plans a special war relief programme for her day each week. For this week an attractive programme is being arranged. Pretty Miss Alma Reubens, photoplay star, may be among the entertainers.

Last Thursday Grace Manners Brougham, an English woman visiting here, recited several of her brother's war poems, notably "The Bloomin' Blighter's Dead;" G. Hadyn Jones, accompanied by Miss Grace Jones, sang a tenor solo; L. R. Wharton made a four-minute address, and Mary Louise Hand of the Agnes Woodward School of Whistling completed a well-received programme.

Mrs. Evelyn Robinson has arranged the following programme for the luncheon entertainment at the society's headquarters Tuesday: Miriam White and Signor Brave, in solos and duets; Vivian Stafford and L. L. DeWitt, steel guitars; Eunice May, vocalist; Ruth Thompson, pianiste; Cleta VerDon, soloist, accompanied on the piano by Nor VerDon.

Mrs. L. N. Bennett and Mrs. Dora L. Mellette will be in charge of the luncheon, assisted by young Red Cross workers.

BRITISH GUNNER TO SPEAK THIS EVENING.

"Chief Gunner Waite," serving aboard the English battleship Irresistible when it was sunk at the entrance of the Dardanelles in 1915, and eleven times wounded in trench fighting, will talk at a war savings meeting this evening at 7:45 p.m. in the Farnum Theater at No. 1234½ West Seventh street. His subject will be, "American Democracy vs. German Kultur."

Mothers and relatives of men in service are cordially invited, and Chief Gunner Waite also extends a special invitation to German sympathizers, Socialists and I.W.W.'s.

Admiral's Daughters Don Khaki.



Mrs. Austin L. Sands (left;) Miss Rhoda Fullam,
Daughters of Admiral W. F. Fullam and second lieutenants in the new San Diego Woman's Motor Corps.

At San Diego.

FIRST WOMAN'S MOTOR CORPS REAL WAR UNIT.

COL. HERBERT R. FAY, who mustered into the State military service the San Diego Women's Motor Corps recently at San Diego, experienced serious difficulty when he attempted to give the military orders to the trimly-uniformed young women soldiers. Not because the soldiers did not obey readily, but because the chivalrous instincts of the colonel rebelled against ordering the young women about in a peremptory manner.

"Please fall in, ladies," ordered the colonel, and then, "Ahem, I suppose I should not say please." "Ladies, please go over the top, would sound funny, wouldn't it?" So the officer sternly repeated his command, "Fall in."

A second time he had to choose between duty and chivalry, when, as the soldiers posed for a picture, they demurred af removing their caps and mussing their hair just for a picture." The colonel was adamant, however, because caps must be removed according to regulations when the women took the oath of allegiance.

But in spite of difficulties arising from time-honored customs and institutions, the women are serious in their work and have already performed most efficient service.

IN DEFENSE RESERVE.

This first woman's unit in the United States to be recognized as a part of a State military establishment, is to be known as the Motor Corps of the Home Defense Reserve of the State of California. The members are all skilled operators of motor vehicles and have volunteered their services and motor vehicles for military duty. Other units will be organized throughout the State.

In San Diego the members have devoted their time to ambulance work for the United States service hospital, and to driving salvage trucks for the Red Cross and motor service for the war camp community service. They will assist in the fourth Liberty Loan drive and similar campaigns. They are receiving light infantry drill three times a week at Balboa Park from an officer of the Twenty-first Infantry, and also training in motors in an automobile school.

ORGANIZER OF UNIT.

Maj. Eva Bird Bosworth, the young woman who organized the unit, has been made commanding officer of the State organizations, the rank of major having been conferred by Adjt.-Gen. Borree. Mrs. Bosworth is a newspaper woman, who, in addition to her duties as such, has organized the unit.

Mrs. Ethel B. Doyle, who is captain of the San Diego unit, is a young widow who was formerly a trained nurse, which training is necessary for the motor corps as well as motor vehicle efficiency. Mrs. Luther M. Kennett, first lieutenant of the unit, was former golf champion of the State, and has been prominent in athletics at Coronado, where she is a leader in the smart set. She devotes her entire time now to driving the Red Cross salvage truck about San Diego. Mrs. Austin L. Sands and Miss Rhoda Fullam, daughters of Admiral W. F. Fullam, are the second lieutenants of the unit.

"We hope to go to France some day if they need us, and if not we can at least do our part here," said Miss Rhoda Fullam in speaking of her enlistment.

Capt. Petar Perunovitch.

SERBIAN NATIONAL POET ON RECRUITING MISSION.

Wounded Five Times, He Comes to Enlist Countrymen for Overseas.

"TODAY Serbia is without bread and has nothing to eat. I never expect to see alive my former comrades. But we do not mind the sufferings—all we want is to be free. We look now to America to save us. Every one of the Allies has faith in the United States."

In faltering English, recently acquired, but with sublime faith and a firm, poetic consciousness of the justice of the cause of his country, Capt. Petar Perunovitch, national bard and poet of Serbia and author of the Serbian national ballad, yesterday told of Hun atrocities in his erstwhile peaceful little country. The "rape of Serbia," he asserts, has been even worse than that of Belgium, for the Central Powers, particularly Bulgaria, have done all in their power to decimate the population, in accomplishing which they have proselyted where they have not seen fit to plunder, cutrage and burn.

Since the Serbian people first made war on the Turks, some 500 years ago, stated the captain yesterday, never has such a state of vandalism and barbarism existed as now. Bulgaria has had no mercy on things Serbian, he says, and the most costly libraries, the rarest histories and the most noted schools have ruthlessly been destroyed.

BULGARIAN NAMES.

Every Serbian has been given a Bulgarian name, and 10,000 young Serbian girls, ranging in age from 14 to 16 years, have been sold by the Bulgars to Turkish harems. The entire populations of towns and villages have been locked in churches and schools and burned to death. Sixty children and forty women were imprisoned in his uncle's schoolhouse and the torch applied by mixed Bulgarian, Austrian and German troops. People who fled to the protection of the churches were locked in and the buildings set fire, he says.

"In the same place as my uncle's school, 200 old men and women were hanged by the Bulgars and Austrians from the branches of the plum orchards. Girls and young women in my country from 16 to 31 years of age have been insulted, outraged, and nearly all have been afterwards killed. The enemy took all the little boys to Germany, there to convert them to kultur, and they have tried to destroy every trace of our historic Serbian population.

"Germany and Austria tried to buy our Serbian generals, but they were told that every one would die first. The same tactics were tried in our country as in Russia, but we have no Bolsheviki. Serbia is one country that has stuck with the Allies and that cannot be bought. We still have men fighting the Huns in Saloniki."

THE SERBIAN TARGEDY.

On September 20, 1915, Serbia had 200,000 men banked against 1,200,000 of the enemy, Capt. Perunovitch stated. And they withstood the Boche until November 17. Battles were fought throughout the Serbian mountains, with the result that every town was covered with Serbian blood. A crossing was made to Albania on November 17, where the Serbians, including both soldiers and thousands of terror-stricken refugees, proceeded to the Adriatic.



Capt. Petar Perunovich.

"Albania has been the scene of our great Serbian tragedy," said the captain sadly. "No one will ever know how many of my people died. There were no roads, no food, nothing but snow and ice and mountains, mountains, mountains.

"In Moisjoit, one of the Albanian mountain hamlets, 20,000 young boys about 18 years old died from hunger and expsoure. From 15,000 to 20,000 soldiers, women and children died from exposure alone in Elbasan. The rest of our refugees fled to the island of Corfu, where they were saved by the French. If it had not been for them, all would have died. Even after this, 10,000 died from diseases contracted in their flight, and thousands perished from frost-bite, limbs and bodies."

America and the Red Cross have been the saving grace of Serbia, the captain declared. Only for the Red Cross soup kitchens and its material aid there would be almost no Serbians alive today, he said. Now, he asserts, all Serbian hope is vested in this country. Large numbers of Serbs have left the continent and are living here. The rest are struggling along.

HIS MISSION HERE.

Capt. Perunovitch was born in Ostrog, Montenegro, thirty years ago. He was educated at first in the Austrian schools, but finished in Serbia. On his final graduation he became a teacher in the normal training school at Pakrac, Slavonia, whither he was sent by his government to spread Serbian propaganda. As the national bard he has written large numbers of patriotic songs, and Serbians here state that a large degree of credit is due him for having sustained the morale of his troops.

The captain, who wears a royal decoration, is here in the interests of Serbian recruiting. He has been invalided to the United States, after having been wounded five times, and while here has recruited nearly 6000 Serbians for his country's army.

California, he expects, will yield several thousand more, and while here he will, through his connection with the Serbian War Mission of New York City, make every appeal for soldiers.

WOMEN WITH AUTOS WANTED.

Emergency Drivers Issue a Call for Volunteers in Patriotic Work.

"The Emergency Drivers" are under such pressure that 100 more drivers could be employed in their volunteer service, and patriotic women who own and operate their own motor cars are urged by the commander to enlist for at least one day a week.

In addition to the Federal and army and navy bureaus, the Emergency Drivers are now serving all patriotic calls possible, the War Savings fund, the Councils of Defense, the Salvation Army war service, Soldiers' and Sailors' Welfare, and many others, and the need for more women to pledge their automobiles, driven by themselves, for one or more days per week, is great.

An application to Mrs. Ralph E. Starkweather, commander, No. 502 The Rex Arms, headquarters of the Emergency Drivers, either in person or by telephone, Main 9560, will receive prompt attention.

TO CONVENE AT SAN DIEGO.

The September term of the United States District Court will convene in San Diego on Tuesday, Judge Bledsoe presiding. The office of the United States District Attorney will be represented by Assistants Clyde L. Moody and Lyle W. Rucker. The court will continue for the balance of the week.

Tomorrow.

BIG MILITARY FETE TO MARK ADMISSION DAY.

THE soldiers' and sailors' carnival and field day, which is expected to prove the greatest military and naval event that has been presented in Los Angeles, will attract thousands to Exposition Park on Admission Day, tomorrow. The celebration, in which men from every cantonment in or near Los Angeles will participate, will have as features "Uhlan," the $120,000 world champion trotter, owned by C. J. Billings of Santa Barbara, who will be matched in a running race; a thrilling pageant, "The Rescue of the Pioneers," which, staged by Tom Mix and a band of 100 cowboys and Indians, will feature a stage coach overtaken on the plains and burned to the ground; artillery duels, airplane flights by Lieuts. Chaffee and Wells, a massed military-naval band of 300 pieces, and an exhibition of equestrian skill.

The Native Sons and Daughters have collaborated with the committee in charge of the carnival, as has the Motion-Picture War Service Association.

It is requested that the public make use as far as possible of the new gates which will be opened on the Figueroa-street side for the convenience of automobilists, and Santa the Santa Barbara-avenue entrance for those coming on street cars.

Following is the programme of events:

IN THE AFTERNOON.

1 p.m.—Mammoth band, 300 pieces; triumphal entry marching past the grandstand to new bandstand erected immediately opposite.
1:10—Sousaer Fidelis march, combined bands; Mr. Grossburth, director.
1:20—Naval Reserve exhibition; Butts manual of arms; 60 men; direction of Lieut. Horner.
1:35—"Stars and Stripes," combined bands; Dr. C. R. Sherman, director.
1:50—Boy Scouts fife and drum corps, drill.
1:50—Tug of war, Submarine Base vs. Balloon School.
2:00—Airplane thrills, members of Arcadia school.
2:10—Tampa overture, combined bands; Mr. Ball, director.
2:15—Harness race, Dairy Maid and John Malcolm.
2:20—Orpheus overture, combined bands; Mr. Witzman director.
2:30—Exhibition of Uhlan, world's champion trotter, record 1:58; direction of Peter P. Martinez.
2:35—Performance of three trained horses and basket of trained dogs; L. Truex, trainer.
2:40—Bayonet drill "over the top," soldiers from Fort MacArthur; direction Lieut. Glasbund.
2:50—Young ladies' fancy saddle horse parade, 8 stylish mounts; direction of J. Vogt. Los Angeles Riding Academy; riders, Katherine Phillips, Alice Morrison, Thomas Bailey, Reese Seaman, Virginia Pyle, Leontine Buyers, Martha Mandl, Nancy McClung.
2:50—"Wedding of the Winds," combined bands; direction Benjamin Laisesky.
3:00—Running races, five mounts; direction J. Vogt.
3:10—"Soldiers from Lucia," combined bands; direction Mr. Heath.
3:15—Military maneuvers, Naval Reserves; direction Lieut. Horner.
3:30—"Hanging of the Kaiser," direction of Fred Robinson.
3:35—"April chorus," combined bands; accompanied by battery of artils.
3:30—The greatest rodeo ever staged in Southern California, under direction of Tom Mix; 100 horses, 150 gun men; auspices Motion Picture War Service Association:
(a) Grand introductory entrance of entire company.
(b) Trick and fancy roping.
(c) Trick and fancy riding, cowboys and girls.
(d) Stage coach race.
(e) Pony express relay race, twelve mounts.
(f) Bucking exhibition of wild horses.
(g) Roman races.
(h) Attack on overland stage, entire company running gun battle, series of exciting events.
(i) "Scenes of the Pioneers," a drama of the days of '49; Native Sons and Daughters of the Golden West participating.
5:30—"Star Spangled Banner," combined bands and assembly of people in community chorus.
5:35—Rest, recreation and supper may be had on the grounds preceding the evening programme, beginning at 7:30 p.m.

EVENING PROGRAMME.

7:35—Band concert by the massed bands of all military and naval stations, and including Elks, Shriners and Pacific Electric bands.
7:45—Wrestling, Walter Miller vs. Lester Doris; championship match for middleweight class.
8:00—Grand military ball starts in Armory, 50-piece orchestra. (A book of twelve dance coupons, 25c, covers admittance to the ball.)
8:00—"Gloria," massed bands.
8:15—Boxing events, Walter South vs. Monk Fowler, 133-pound class; Eddie Hanlon vs. Sailor Kramer, 122-pound class.
9:00—Tom Mix and company will stage a series of thrilling exhibitions of Wild West and circus horsemanship.
9:20—American patrol and popular melodies, massed bands.
9:40—Boxing events, two bouts, Cliff Jordan vs. Frank Crowder, 158-pound class; Jack Glasser vs. Kid Duffy, 106-pound class. Kid McCoy referee.
10:20—"Star Spangled Banner," by massed bands. Adjournment may be made for the grand military ball at Armory on the grounds.

All the entertainment and paraphernalia are donated—100 per cent, being for the soldiers and sailors.

Incorrigible.

IN THE WAR AT SEVENTY-TWO.

Veteran of Civil Struggle is Again at Front.

Illinois Attorney Writes to His Niece Here.

In Relief Work Among Men on the Battle Line.

At 72, N. G. Van Sant is as incorrigible as when he was a boy of 17. He's "run away" to war again, just as he did fifty-five years ago.

A letter dated July 30 and written from a dugout in France "with all the sounds of war around me," tells his niece, Mrs. F. H. Burton of this city, how he is cheering up the grandsons of the men who fought side by side with him in 1864, and what warfare of today is like.

"While I am in my dugout, boom, boom, boom! a battery of heavy artillery is bombarding the Boche line not far from where I am sitting. We get shelled twice each day quite regularly, and this morning things were unusually lively—aircraft guns, machine guns, bursting shells, and all the noises of war.

"I was standing near a squad of men here two weeks ago, when a bursting shell killed six and wounded five. I heard the shell coming, and made myself as small as possible under my helmet." He then explains that an intervening wall stopped any shrapnel that started his way.

In the Civil War, when he was only 17, he ran away from home and fought with the Union forces. Now he is 72 years young and a dignified Illinois attorney. That did not stop him from "running away" again and serving with the Salvation Army workers at the actual front in France. And the fact that he had just recovered from a hospital siege with several broken ribs and a fractured collar bone, sustained in an automobile accident, did not make him hesitate an instant, either.

"I am having a great experience here at the front with the fighters, serving them in every way possible," he tells his niece. "I never felt that I had a more worth-while job in my life and shall always be glad of this experience and this opportunity. We have a fine army and I am proud of them. A good many Christian boys among them, and our religious meetings are well attended.

"I am quite a curiosity among the boys, having been a soldier in the Civil War, which closed fifty-four years ago. They call me 'dad,' and seem to love me very much and give me fine attention when I am speaking to them.

"The quarters here are in a big wine cellar which is shell-proof, and we live there by day and sleep in this man-made cave at night, and let the shells burst, and simply count them when they do not come too fast.

"I write a long letter each week to our home daily, and hope to have the letters pasted in my scrap-book for my grandchildren to read."

Mr. Van Sant's two nieces, Mrs. Burton and Mrs. C. F. Stent, live in Los Angeles. His brother, Samuel Van Sant, was formerly Governor of Minnesota.



N. G. Van Sant

FOR CITY ICE PLANT.

Councilman Criswell Will Propose Municipality Go Into the Business.

When the City Council meets next Tuesday morning, Councilman Criswell will introduce a resolution advocating the acquiring or building of an ice plant by the city. He says that the strike of ice wagon drivers is causing large quantities of food to be wasted for want of ice for household refrigerators, and he believes that the city might, at little expense go into the ice business and meet the needs of the public, at the same time realizing a moderate profit out of the business.

He will ask that the proposition be referred to the Public Service Committee for careful investigation.

WILL REFER DRAFT CASE TO WASHIN

With the acquittal of [illegible] Howard, on the charge of [illegible] false certificate in the case of Edward B. Morse, information against Maurice man and Daniel O'Keefe with like offenses in the [illegible] will be referred to Atty-Gen ory for action by United S trict Attorney J. Robert [illegible]

Both cases are set for [illegible] in view of the verdict in the case, there is a disposition to the judicial department ington the further disposi prosecutions.

PRISONER DISCHA

United States Commis yesterday discharged Schaffer, charged with the Mann act. Because of fusal of the woman in the Eddy Gillow of Des Moi to answer important qu to her by the commis was nothing else to do. It is in the care of the h authorities.

MURI FOR EYE

USED FIFTY [illegible]

SS

FOR RHEUMA

AT ALL DRUG

Coming of The [illegible]

How to Avoid Those Pi Which so Many Mothers



Too much cannot be sa derful preparation, women as Mother's Friend It is more effective in p all the health rules ever the guidance of expecta is an external application its influence upon the ne and muscles of the abd ing them pliant, so gracefully without that pa ing strain.

The occasion is thereby bounded joyful anticip much stress cannot be la markable influence wh happy prenatal dispositi health and fortune of to come.

The pain at the crisis when Mother's Friend is the period of expectan cies expand easier and when baby is born.

Mother's Friend is no only, is entirely safe to of your druggist. It is p Bradfield Regulator Co. Bldg., Atlanta, Ga. mail you their interes Book." They will send it out charge, and you will helpful. Do not hesitate night and morning to use Friend according to the bottle, and then if any one against pain and distress

Cocoanut Oil Is A Splendid

If you want to have good condition, be sure wash it with.

Most soaps and sh poos contain too much dries the scalp, irrita tle, and is very often mulsified cocoanut pure and entirely free much better than the sive soap or anything use for shampooing possibly injure the hair.

Simply moisten the water and rub it in, a spoonfuls will make a of rich, creamy lather the hair and scalp. T lather rinses out easily every particle of dirt, and excessive oil, leaving quickly and evenly, your fine and silky, bright easy to manage.

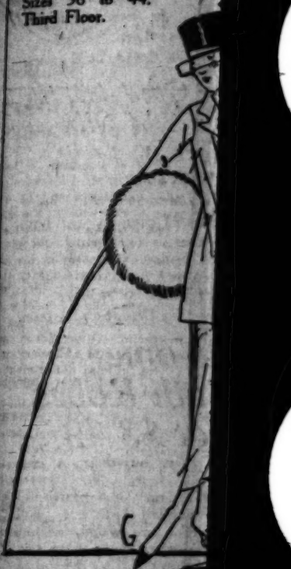
You can get cocoanut at most any drug store cheap, and a few ounces to last everyone for months.

SUNDAY MORNING

The Broadway Departm

A New [illegible]
Women's [illegible]
—to Sell a[illegible]

—All through the month of S bathing months in all the year beach robes; and these, which will be found suitable and co beach or home wear. They excellent quality of robing, l low neck, long sleeves, an finished with collar, pocke and cord. Colors are rose, pink, lavender and gray. Sizes 36 to 44. Third Floor.



Suits

A—Smart Suit

—It's of gray cheviot, length coat; one of th sort of suggests a wom Skirt is straight-belted has two box plaits below trimmed and gray satin

B—Stunning Frock

—When you see the trimming this pretty na to begin to "Rich man, there are so MANY bu ing! Then, too, there for further embellishm front; plain on sides. frock! $29.75.

C—With Excellent

—A suit of nut brown in groups of three. Co back, from shoulder to downward the "tucks" tailored suit of exceptio Broadway's idea of va

D—Russian Blouse

—A beautiful dress of blouse that is separate serge-covered ball butt ming. Neck is square that would be becomin sub-deb or her mother —This is $32.50.

The Neu of Autumn ar

—(Oh, if all the women against the ugly name!)

—But let's forget the nam —When sweaters first wer of beauty, but now you n adjectives you know, in c modishness, and your wor any one from this new fal ond Floor—see how well in pockets, sash or belt ar

—Some have great collar of are entirely of Angora, with, novelty buttons—this descri new Liberty blue, that we h —The tables and cases whe shown are a riot of gay colo are more colorful, if possible —We hope you will be in so show."

—Prices $9.75 to $22.50.

—Must Yo Silk Pe

—Come, then, to see some —for they are just wond moderate, indeed, for war —They are made with fitted You'll be delighted with th shades—both light and dark here. Petticoats that WE t at $5.95.

Arthur Broadway

The Broadway Department Store | Broadway, Fourth and Hill | Phones 10571, Broadway 7300. | The Broadway Department Store | Broadway, Fourth and Hill

A New Line of Women's Bathrobes —to Sell at $5.00

—All through the month of September, the greatest of the surf-bathing months in all the year, women will be interested in beach robes; and these, which have just been received, will be found suitable and comfortable for either beach or home wear. They are made of an excellent quality of robing, have rather low neck, long sleeves, and are finished with collar, pockets and cord. Colors are rose, pink, lavender and gray. Sizes 36 to 44. Third Floor.

The Finest Little Victor-Victrola to take on your Camping Trip

Of convenient size and so made that it may be carried like a suitcase. That this splendid machine bears the name Victor-Victrola is proof of its reliability. Come to the Fourth Floor Phonograph rooms where this and other Victor-Victrolas are on display and may be heard at any time If you want an inexpensive machine that will give excellent satisfaction, get one of these that may be taken camping, on auto trips, to house parties—or enjoyed in the home. Two prices, $22.50 & $32.50.



Our Garment Department Brims With All That's New! Picturing Today—

Suits, Frocks, that Speak Fashion's Last Word

When each garment of hundreds and hundreds that are new—and beautiful—and altogether lovely, seems to deserve individual description, and its "picture in the paper" —just what would YOU do, if it devolved upon you to tell Milady Los Angeles about them?

Wouldn't you do as we have done today—picture a few, briefly describe a few—and then send the invitation broadcast, for all to come, to see, to enjoy, to try on?

Word pictures nor artist's sketches cannot do justice to this beginning-of-Autumn season gathering of garments—Garments that are good to look upon, for they speak of the new season—speak Fashion's very last word!

A—Smart Suit

—It's of gray cheviot, with a bit-longer-than-finger-tip-length coat; one of those "efficient-looking" suits that sort of suggests a woman of the alert, progressive type. Skirt is straight-belted and conveniently pocketed. Coat has two box plaits below waistline in back, is black button trimmed and gray satin lined. This suit $29.75.

B—Stunning Frock

—When you see the row after row of black buttons trimming this pretty navy serge frock, you are quite apt to begin to "Rich man, poor man, beggar man, thief"—there are so MANY buttons the game would be interesting! Then, too, there is row after row of black braid, for further embellishment. Skirt is pleated back and front; plain on sides. Miss Business Girl, this is YOUR frock! $29.75.

C—With Excellent Lines

—A suit of nut brown gabardine trimmed with buttons in groups of three. Coat has wide tucks, both front and back, from shoulder to belt—then, presto! from the belt downward the "tucks" continue as pleats! A trim, well-tailored suit of exceptional lines—a representative of The Broadway's idea of value at $29.75.

D—Russian Blouse Frock

—A beautiful dress of fine French serge, with Russian blouse that is separate. Rows of flat black braid and serge-covered ball buttons, with loops form the trimming. Neck is square cut; belt wide and flat. A dress that would be becoming to the slight or the stout—the sub-deb or her mother!
—This is $32.50.

—To You a Word of Invitation

—Will you come soon—make a regular morning of it—to this third floor garment section? Though you may not have the slightest idea of purchasing now, you'll want to know "what's to be worn."
—There are lovely silk frocks, modish jersey and serge dresses, coats for all purposes, tailored and novelty suits.
—In nearly every case present prices are less than later season copies may be obtained for.

—Tailored Suits and Serge Frocks

—Because women want them just now — have been chosen for this advertisement as representatives from vast assortments—take their value, their style, their through and through excellence as typical of present stocks.

E—Piped with White Satin

—Here's a dress that looks like "sweet and twenty"—there's a cute little round neck, a double ripply peplum, white satin piping edged, and a soldierly row of closely-set large black buttons marching from left shoulder to bottom of lowest peplum section.
—Mademoiselle in school would enjoy wearing such a frock. —This is $19.75.

F—Of Deepest Blue

—There are many things about this unusual dress to give it its unmistakably distinctive air.
—There's a long, flat Mandarin panel in back; there are touches of white satin here and there—a bit of it showing in front, in true "wescut" effect—and there are embroidered rows and criss-crosses in blue and white. The sort of a dress that makes friends at once.
—It's of midnight blue serge and $49.75.

G—Strictly Tailored

—Tweed, with a gray "invisible" stripe has been used in making this good-looking suit that is strictly tailored in all that the words imply. A single black silk arrow-point, above an inverted pleat, at back and two rows of four-hole black buttons are the only attempt at embellishment. The skirt is slim and straight—the coat gray satin lined. This suit $29.75.

H—With Military Swing

—A semi-Norfolk model, belted, pocketed pleated and buttoned in approved style. The coat has a distinctive military swing and a material more appropriate to the style, than the gray and white tweed, in a small broken plaid, of which it is made, could not be found.
—Just a dandy suit at $29.75. Third Floor.



(See the Windows) An Early-Season Exhibit of

Smart Trimmed Millinery

At the prices marked, you might say "A Sale!" but no—'Tis just an extraordinary preliminary showing of

All that Fashion Favors for Fall in Trimmed Hats at $7.50, $9.50, $12.50

Hundreds of models ready—will you see them Monday? The sketch shows

One of the $7.50 Models

—A stunning small hat of black velvet with crown of panne velvet. Novel shape brim. Trimming is of rich, wide, black satin ribbon, which encircles the crown and ends in a choux, from which extends, "suddenly," you might say, a wide loop and end of the heavy ribbon.

One of the $9.50 Models

—Is a hand-made shape of exceptionally good lines, developed of nut brown velvet, faced with pink Georgette. The crown is one of the modish semi-draped affairs and its sole trimming is a hand-embroidered design in wool yarn.

The Other is a $12.50 Model

—That is delightful with its new, entirely new, ostrich trimming. An irregular-line shape of black panne velvet; crown soft shirred—and an encircling band and bow of narrow black and gold ribbon. Third Floor.

—Millinery Style Notes

—Soft lines—bordering on hand-made effects.
—Semi-draped and soft, high crowns.
—Irregular—line brims. VERY new!
—Ostrich trimming—bands, stick-ups, fancies.
—Jet ornaments. Wide satin and faille ribbons.
—The colors now being shown: Rust or Terra Cotta, Dark Browns, Taupe, Navy, Beaver—these predominate, yet black never for an instant loses its foothold! Third Floor.

The New Sweaters of Autumn are Winsome Things!

—(Oh, if all the women of the land would voice a protest against the ugly name!)

—But let's forget the name and revel in their loveliness!
—When sweaters first were—they were anything but things of beauty, but now you may almost apply any of the nice adjectives you know, in describing their beauty, and their modishness, and your words do not seem ill placed. Select any one from this new fall stock of them, here on the Second Floor—see how well made; note the clever new ideas in pockets, sash or belt and collar—

—Some have great collar of Angora, in a contrasting color—others are entirely of Angora, with, say, white collar, cuffs and belt and novelty buttons—this description fits a stunning sweater of the new Liberty blue, that we have in mind.
—The tables and cases where these new fall sweaters are being shown are a riot of gay color—for it seems that the new sweaters are more colorful, if possible than those of the summer season.
—We hope you will be in some of these days to see our "sweater show."
—Prices $9.75 to $22.50. Second Floor.

—Must You Have a New Silk Petticoat Soon?

—Come, then, to see some that we have at $5.00 and $5.95 —for they are just wonderful at their prices, which are moderate, indeed, for war times.
—They are made with fitted elastic top and have deep, full flounce. You'll be delighted with the color assortment—for all the new shades—both light and dark—as well as the old favorites are here. Petticoats that WE think are most exceptional at $5 and at $5.95. Second Floor.

—The Fall Blouses Are Issuing a Call to Those Who Would Know of the New!

—Then that call is for you, Madame—and you Mademoiselle—for where, oh, where is a lady fair who can truthfully fess up to being "not interested" in the new things that are being shown (blouses especially) at the very beginning of a new season?
—The new Georgettes are almost enough to turn one's head—so adorable are they, in fabric, fashioning and coloring.
—There's one—a white model that shows just an edging of blue on collar and cuffs. It has round neck, side fastening and a motif in fine hand embroidery adds an extra touch of daintiness. This one is $6.50.
—Another attractive blouse, of navy Georgette, has an original treatment in the trimming of French knots done in wool zephyr—this, also, is $6.50.
—Still another is a semi-tailored model, with tucked front and roll collar of taffeta.
—A high-neck, pin-tucked-front blouse, has as its ornamentation, small pearl buttons—and yet it is one of the most effective in, say, a dozen or so! Other blouses—scores of them—are here to show you—some priced as little as $5—others as high as $8.95—others at prices in between.
Third Floor.

Your New Fall Business Suit Calls for a "Country Club" Blouse

—Indeed it does!
—What better—more appropriate—more practical—more modish, than a smart silk shirt, built along the most approved tailored lines, to wear with the strictly tailored suit?
—Say with a trig, trim blue serge, a "Country Club" shirt—a white background silk with stripes in gold and blue, and a knotted black bow tie or four-in-hand of black.
—The Country Club is correct in every detail—made by makers of men's shirts—and in a way to make the strongest kind of an appeal to the "tailor-made-girl"—no matter how critical she may be.
—In sizes 34 to 44—at prices from $5.95 to $7.95.
—To make sure that you are getting the genuine "Country Club" shirt for women, you must come to The Broadway for it—it is here exclusively. Third Floor.

The Broadway Department Store — Arthur Letts — Broadway, Fourth and Hill

Shop Telephonically—Ask for the Order Dept.

Testimony.

INFLUENCES OF THE ARMY GOOD

Moral Atmosphere of Camps is Wholesome.

Officer at Kearny Compiles Religious Census.

Figures Show Soldiers Turn to Spiritual Things.

From all sides questions are being asked army officers regarding the religious and moral aspect of camps in this country and how the soldiers will be influenced here and abroad for good or bad. Many of the inquiries indicate a subtle pro-German inference that the army is not a wholesome place for young men. This is not so. In fact army life has a beneficient influence upon the men, which works toward their moral and social betterment.

Only recently an officer at Camp Kearny, on his own initiative, made what might be called a religious canvass of the men in the development battalion; men who for one reason or another are unable at the present time to go to France. It may be that they are not physically fit for service overseas, though they may perform valuable work in this country, or they may have been simply crowded out of a regiment or other unit which was up to war strength.

This officer was a graduate of Cornell, a man devoted to his special work, which was not that of an army chaplain, nor in connection with any religious organization. His figures are startling and indicate that the army is doing much for the soldiers.

FEW CHURCH MEMBERS.

He found few enthusiastic about religion. These men, it must be remembered, are for the most part practically raw recruits. Generally speaking they have not had an opportunity to benefit from any influence that the army might cast about them. It takes months really to "get under their skin," according to officers who followed these conditions. It was also found that about 90 per cent. of these men were not members of any church. That leaves but 10 per cent. really church members. Not that being a church member constitutes goodness, but it does indicate that most of these men were not thinking seriously of religion. Going further, it was found that only 30 per cent. of these men, about $500 at the time, admitted they had ever gone to church.

No figures, of course, are available regarding the change that is often wrought in the fighting man's heart and soul. It is not a thing for tabulation. But a constant observer for months at Camp Kearny can say truthfully that the many sides of life at a camp bring a man home to God. One army chaplain in talking to a gathering of soldiers declared that they "surely are going to heaven, so make yourselves ready and worthy."

This same man could not stand still and listen to a hyper-religious visitor at camp repeatedly say that the "boys were surely going to hell by joining the army." The chaplain immediately went out and "talked" a sermon to the men that they were on a more sure road to heaven in the army than out of it, especially the American army.

GOOD INFLUENCES.

The reason is not hard to find. The influences in the army are for good. It is not a case of last resort, for there are many kinds of entertainment in camp, from a wild minstrel show or company smoker to a lecture on how to care for the body. A clean body is one of the first requirements of the army and this is strictly enforced at Camp Kearny. In the trenches it is a court-martial offense on the part of an officer if it is learned that one of his men failed to wash his feet in the morning or whenever the opportunity affords each day.

The body being clean the men seek a pastime and all the forms of entertainment at army cantonments in this country—and the same condition obtains in France—are of a wholesome nature. One learns something new and valuable every day at a military camp. While the Sammy is not surrounded by a lot of preachers of creeds, the influences into which he is thrown are of such a nature that the man is liable, nine times out of ten, to change his way of thinking, and his attitude toward things spiritual. It is a safe bet that the 90 per cent. of men in the battalion mentioned will all feel that they are better men for having been in the army.

TEN THOUSAND MAY TRAIN AT HARBOR.

NEW BUILDINGS WILL INCREASE GREATLY THE ACCOMMODATIONS THERE.

The end of voluntary enlistments and the approach of the new draft is having its effect at the army and navy training stations at the harbor. Few men are now being received, but when the new draft is made it is expected that they will be sent there in greater numbers than ever before.

Under the old plan of enlistments, men were constantly coming and going. Under the new plan, the stations will be conducted more as in times of peace. The men will come in larger classes and be given more thorough training, remaining here for longer periods.

When the accommodations now being built are completed about 10,000 men can be housed at the harbor training stations. At times, quarters have been pretty well crowded in the past and it is expected that under the operation of the new draft law, which will induct men into the various branches of the service where most needed, there will be further need for all the facilities there for some time to come.

Several thousand men have already been sent into both the land and sea forces from the harbor. Many a young ensign in the Atlantic owes his rank to the effective work of the naval training station, and in the ranks of the engineers in France are men who got their first experience out at Point Fermin, where the big guns are located.

The Store Within a Store

THE BROADWAY BASEMENT

Broadway, Fourth and Hill

Men's Fall Suits $17.50

—Sturdy new fall suits made of fine worsted, also blue and black serges, and cassimeres. Neat fitting, well made suits in both nobby and conservative models. Sizes 33 to 44.

The Broadway Basement

Men's Trousers at $3.50
—Very serviceable trousers in worsteds and cassimeres; various neat patterns in stripes and diagonals. Sizes 29 to 44.
The Broadway Basement

Boys' School Suits at $6.95
—Nobby fall suits in the latest trench model with slash pockets. Excellent patterns in gray and brown. The knickers are cut full, are lined, and have taped seams. Ages 6 to 18 years.

Boys' Flannel Blouses at $1.45
—Good quality gray flannel blouses in tapeless style with military collar. All sizes from 8 to 16 years.

Boys' New Fall Caps at 59c
—A new lot of attractive caps for boys, neatly made of Beacon robing and lined. Various colors and patterns. Sizes 6 3-8 to 7.
The Broadway Basement

Men's Golf Shirts at 98c

—Good quality; soft cuffs; various striped patterns. These shirts are cut large and roomy, and are all perfect. Sizes 14½ to 17. Economically priced for Monday's selling.
The Broadway Basement

Men's Shirts & Drawers at 65c
—Good weight balbriggan shirts and drawers in ecru color only; shirts in short or long sleeves. Sizes 34 to 46. Drawers in ankle length. Sizes 32 to 44. Well-made garments, cut full and all perfect.
The Broadway Basement

Men's Union Suits at $1
—Balbriggan union suits in white or ecru; made with short or long sleeves in ankle length. Perfect suits, closed crotch style; just the right weight for present wear. Sizes 34 to 46.
The Broadway Basement

Men's Fiber Socks at 39c
—In black or white and various colors; well made; reinforced heel and toe; a bit imperfect but very durable. Sizes 9½ to 11½.

Men's Outing Flannel Night Shirts at $1.50
—Some are plain white, others in pink and white, or blue and white stripes. Military style neck; one pocket; and are cut full and long. Sizes 15 to 19.
The Broadway Basement

Autumn Frocks of Wool Jersey and of Serge at $18.75



—Good news, to be sure!
—Right at the beginning of the fall season, when prices for new frocks, etc., are supposed to be high, one may buy a snappy, dependable fall and winter frock of wool jersey or of serge, at this just-about-end-of-the-season price.
—Now, too, these are NOT regular $18.75 frock values—they are worth dollars and dollars more, and only a particularly fortunate purchase on our part makes it possible for us to offer these frocks to you at this price.
The Broadway Basement



Look! Broken and Short Lines of Women's Garments Left from the August Sale

—There will be five sleeveless velvet coats at.....$2.00
—There will be three sleeveless velvet coats at.....$5.00
—There will be twelve corduroy coats (three colors) at....$3.00
—There will be four black satin coats, silk lined, at.....$10.00
—There will be three long, rose taffeta coats at.....$10.00
—Twelve long cloth coats at.....$4.95
—Need one of these? An opportunity, surely, if you do!
The Broadway Basement

Every Lingerie Frock, Every Wash Suit in the Broadway Basement, Monday, at $2 or $5

—Former prices do not count! Positively have no influence on these Monday prices!
—There will be two separate groups, these two groups containing every lingerie or wash frock in this Basement Store Within a Store—at $2 or at $5—as you will.
—There are just 49 Lingerie Frocks at $2.
—There are just 68 Lingerie Frocks at $5.
—There are frocks of fine French voile.
—There are dainty organdy frocks.
—There are wanted colors; there are frocks that are lace trimmed.
—Various, but not, of course, every size in each style of frock.
—Limit one to a customer, none sent C.O.D., none to dealers.
The Broadway Basement

150 White Wash Skirts at $1.25

—Some are of pique, some are of gabardine; good styles, all of them, and away underpriced because they are "left-overs" from the recent sale.
The Broadway Basement

Lingerie Blouses at $1.29

—Well-made, daintily trimmed, new style blouses of voile that are worth dollars more than we're asking for them.
—You'll want two or more, when you see them.
The Broadway Basement

Some Good-looking Blouses of Silk Pongee at $1.98

—This is a feature!
—Two models in these smart blouses of pongee, one having the large, hemstitched sailor collar, the other the two-in-one, or convertible collar; sizes 36 to 44.
The Broadway Basement

Women's Bath Robes at $3.49

—Just fifty, however, at this price.
—Pleasing, new designs; roomily-cut robes that are well made; that are worth dollars more than the price we are asking for them during Monday.
The Broadway Basement

New, Velvet, Untrimmed Hats at $2.65



—Out for the first time; an assortment of smart, untrimmed hats of good, serviceable velvet. These hats are from a sample line and there are no two just alike. Large, medium and small shapes in black and a few in colors. Can be easily and prettily trimmed with flowers, ribbon, or a fancy feather.
The Broadway Basement

Flannelette Kimonos at $1.95

A Repricing for the Day

—These comfortable, warm kimonos, so soon to be needed for the cool mornings and evenings, come in many pretty color combinations and designs; and are of heavy weight flannelette.

Separate Skirts at $3.95

—These skirts are fashioned of checked gabardines, striped novelties, tweed mixtures, plaid mixtures, silk messaline and silk poplins.
—There are plain, gored skirts.
—There are pleated skirts.
—There are various colors from which to choose.
—There are sizes from 25 to 30, but not all of these in each style of skirt or in every material.
A Few Serge Skirts at 89c—Plain gray and gray and white stripes.

Moire Silk Bags at 59c

—Pretty moire silk bags, reinforced with colored leathers; small coin purse and vanity mirror inside. Beautiful little bags in various pretty colors. 'Way underpriced for Monday only.
The Broadway Basement

Girls' Gingham School Dresses at $2.25

—Excellent ginghams in various attractive styles; in plaids trimmed with plain shades. These dresses have smart little pockets, pretty collar and belt. Sizes 6 to 14.
The Broadway Basement

Girls' Gingham Dresses At $2.49
—New and attractive dresses with loose fitting waist line which is so becoming to girls from 6 to 14 years.

Girls' Gingham Dresses At $3.98
—Many pretty styles in desirable patterns suitable for either school or street wear. Sizes 13, 15 and 17.
The Broadway Basement

Pretty Wash Laces at 7½c Yd.

—Here one will find dainty Normandy Val laces, torchons and novelty lace edges and insertions, many of which are matched sets. Widths are 1½ to 2½ inches; many dainty patterns.

Swiss and Cambric Embroideries at 19c Yd.
—Here are edges and demi-flouncings, in the 6 to 9-inch widths; various pretty blind and eyelet patterns; excellent for underwear trimmings.
The Broadway Basement

Substantial Muslin Brassieres at 59c

—Lace or embroidery trimmed; nearly all standard makes; each brassiere guaranteed perfect fitting.

Dainty Pink Corsets at $1.25
—These are the comfortable corsets with low, elastic bust or medium bust and long hips; perfect fitting.

High-Bust, Coutil Corsets at $2.39
—These have the long-hip line and the graduated front steel; very specially priced for Monday's selling.
The Broadway Basement

Girl's School Middies $1.49

—Regulation, white slip-overs; long or short sleeves, with red or blue trimming. Sizes 6 to 14 years.
The Broadway Basement

Girls' Lace or Embroidery Trimmed Princess Slips at 69c to $1.25

Girls' Muslin Drawers or Knickers; Lace or Embroidery Trimmed, at 35c
The Broadway Basement

Children's Play Suits at 89c
—Staunchly built, little play suits, made of plain or striped materials trimmed with red. Sizes 2 to 7 years.
The Broadway Basement

Women's Gingham Aprons at $1.49

—Various pleasing styles—slip-overs, open front, button-on-shoulder, etc. Made in attractive plaids or stripes, some trimmed with fancy braids.
The Broadway Basement

Women's Pink Pajamas $1.59

—Dainty "Billie Burke" style; made of fine batiste. Very comfortable sleeping garments. Underpriced.
The Broadway Basement

Women's Muslin Drawers at 79c
—In the popular circular, or open or closed style; many are made of Willow cotton, which is known for its fineness and durability.
The Broadway Basement

Undermuslins at $1
—A feature for Monday. Included are slip-over night gowns, envelope chemise and petticoats with deep embroidery or lace trimmed flounces. Way underpriced.
The Broadway Basement

Undermuslins at $1.98
—Fluffy lace or embroidery trimmed petticoats, dainty lace-trimmed chemise, princess slips, night robes and attractive pink crepe pajamas.

Wash Petticoats in Light or Dark Shades at 35c
The Broadway Basement

Women's Pumps and Oxfords at $2.45

—Some are factory irregulars, others are from short and discontinued lines of our own stock. All are made of good quality leather and will prove very serviceable. Pumps or oxfords in patent leather, dull kid and white canvas; many styles of heels. All sizes in the lot but not in each style. 'Way, 'way under regularly.
The Broadway Basement

Yard-Wide Longcloth at 25c yd.

—Soft finished longcloth at a price that is near cost. Monday at 25c yard or an 8-yard bolt for $1.95.
The Broadway Basement

150 Pieces of New Plaid Dress Ginghams at 35c Yd.
—Beautiful plaids in various new colors. The most popular wash material of the day, economically priced at 35c yard.
The Broadway Basement

72x90-Inch Sheets at 89c
—Forty dozen underpriced for Monday only. The size includes hems and they have neat center seam. Limit 4 sheets to a purchaser.

42x36-Inch Pillow Cases At 25c Ea.
—A popular size pillow case at a lower price than the material to make it would cost.
The Broadway Basement

Face Towels at 10c

—Good quality, soft finished, absorbent towels in the 13½x29-inch size. An unusual opportunity for apartment-house owners as well as home folks. Priced 10c each or $1.10 a dozen.
The Broadway Basement

High Quality Cretonne at 39c yd.

—Many pretty patterns including shadow, cloth designs, etc. Excellent material for portieres, couch covers, side drapes, etc. 'Way underpriced.

Cretonne Remnants At 22c Yd.
—The well known Dresden cretonnes in two to five-yard lengths; various choice patterns. 'Way underpriced for Monday only.

Hemstitched Marquisette At 23c Yd.
—Mercerized marquisette with band borders and hemstitched edge; double thread weave in both ecru and white. Underpriced.
The Broadway Basement

New Plaid Suitings at 75c yd.

—Beautiful range of plaids, Clan colorings; yard wide; good styles for school purposes; dressy and durable. Fifteen patterns to choose from.

40-Inch French Serge At $1.75
—New fall colorings—plum, myrtle, slate, Tete de Negre, Belgian blue, garnet, navy, etc. An ideal weight for one-piece dresses, smart tailored skirts or suits.

Yard-Wide All-Silk Satin Messaline at $1.59 Yd.
—New showing of fall colors in fourteen different shades. Excellent material for dresses, waists, and linings.
The Broadway Basement

9x12 Axminster Rugs at $29.75

—Heavy quality rugs with soft, lustrous pile in choice Oriental and flowered patterns. Perfect rugs, priced away below regularly.

Smith Velvet Rugs at $22.95
—Only one or two of a pattern; 9x12 size, cross-seam rugs. Suitable for dining or bedroom use. Good patterns and color combinations. Underpriced at $22.95.

Seamless Brussels Rugs at $19.25
—Pretty allover patterns in flowered and conventional designs. Made with loop pile, seamless. Radically underpriced for Monday.
The Broadway Basement

Linoleum at $1.05 Sq. Yd.
—Ten pretty patterns to select from. Genuine cork linoleum in neat tile and flower designs. Good, durable burlap backing. Priced 'way less than regularly.
The Broadway Basement

Nashua woolnap Blankets at $3.75 pr.

—Excellent blankets in pretty plaid patterns, all perfect and tightly woven. Priced less than today's wholesale cost.
The Broadway Basement

Sateen-Covered Comforts at $4.59
—Only 10 of these high-class, soft, downy comforts with pure, sanitary filling and covered with a good grade of sateen. Plain colored borders. Underpriced.
The Broadway Basement

Etamine at 29c Yd.
—Beautiful colored bordered etamine curtaining in attractive colors; heavy weave resembling marquisette. Priced 'way less for Monday.

47-Inch White Table Oilcloth—3 Yards for $1
The Broadway Basement

Children's Stockings at 19c or 3 pairs for 50c

—Medium ribbed stockings for school wear; seamless; staunchly reinforced at the points of hardest wear. All perfect. Black or white in sizes 6 to 9½.
The Broadway Basement

Women's Union Suits at 65c
—Regular or extra sizes; low neck, sleeveless, with lace or cuff knee; 1 and 1 ribbed; full taped neck and armholes. Sizes 34 to 44.

Women's Vests at 35c Or Three for $1
—Low neck, sleeveless, 1 and 1 ribbed; taped neck and armholes; all perfect, full length vests. Unusual value. Sizes 36 to 42.
The Broadway Basement

Girls' Fall Union Suits at 75c
—Slightly fleeced, long sleeves and ankle length; drop seat style. All perfect; sizes 24 to 34.

Women's Stockings at 35c
—In black, white, pink or sky blue; full seamless; reinforced heel and toe; and all perfect. Sizes 8½ to 10.
The Broadway Basement

Women's Cotton Stockings at 19c
—Black or white, full seamless, reinforced heel and toe; sizes 8½ to 10. Also black with rib top in sizes 9½ to 10 only.
The Broadway Basement

Progress Lawn Stationery at 25c Box

—Long envelopes or square. Twenty-four sheets and envelopes to the box. An unusually good grade of paper.

Writing Tablets at 10c
—The Broadway special writing tablets, note, letter, or package size; ruled or unruled; fine quality hot finish paper.

Envelopes to Match At 5c and 10c a Package
The Broadway Basement

Fine Quality Bias Lawn Tape; Sizes 2 and 3; Greatly Underpriced at 6 Yds. for 7½c

Silk Lingerie Braid; 6 Yds. to a Bolt; Three Bolts for 25c

Pretty Middie Laces; Red, White and Blue; All Silk, 1¼ Inches Wide Underpriced at 5c
The Broadway Basement

ARTHUR LETT'S
The Broadway Department Store
BROADWAY, FOURTH AND HILL.

Excellent 25c Plate Luncheon—The Basement Luncheonette

Mail Orders Filled While Quantities Last

Fourth and Hill

150 White Wash Skirts at $1.25

—Some are of pique, some are of gabardine; good styles, all of them, and away underpriced because they are "left-overs" from the recent sale.

The Broadway Basement

Lingerie Blouses at $1.29

—Well-made, daintily trimmed, new style blouses of voile that are worth dollars more than we're asking for them.

—You'll want two or more, when you see them.

The Broadway Basement

Some Good-looking Blouses of Silk Pongee at $1.98

—This is a feature!

—Two models in these smart blouses of pongee, one having the large, hemstitched sailor collar, the other the two-in-one, or convertible collar; sizes 36 to 44.

The Broadway Basement

Women's Bath Robes at $3.49

—Just fifty, however, at this price.

—Pleasing, new designs; roomily-cut robes that are well made; that are worth dollars more than the price we are asking for them during Monday.

The Broadway Basement

Moire Silk Bags at 59c

—Pretty moire silk bags, reinforced with colored leathers; small coin purse and vanity mirror inside. Beautiful little bags in various pretty colors. 'Way, 'way underpriced for Monday only.

The Broadway Basement

Children's Stockings at 19c or 3 pairs for 50c

—Medium ribbed stockings for school wear; seamless; staunchly reinforced at the points of hardest wear. All perfect. Black or white in sizes 6 to 9½.

The Broadway Basement

Women's Union Suits at 65c

—Regular or extra sizes; low neck, sleeveless, with lace or cuff knee; fine 1 and 1 ribbed; full taped neck and armholes. Sizes 34 to 44.

Women's Vests at 35c

or Three for $1

—Low neck, sleeveless, 1 and 1 ribbed; taped neck and armholes; all perfect, full length vests. Unusual value. Sizes 36 to 42.

The Broadway Basement

Girls' Fall Union Suits at 75c

—Slightly fleeced, long sleeves and ankle length; drop seat style. All perfect; sizes 24 to 34.

Women's Stockings at 35c

—In black, white, pink or sky blue; full seamless; reinforced heel and toe; and all perfect. Sizes 8½ to 10.

The Broadway Basement

Women's Cotton Stockings at 19c

—Black or white; full seamless; reinforced heel and toe; sizes 8½ to 10. Also black with rib top in sizes 9½ to 10½ out sizes.

The Broadway Basement

Progress Lawn Stationery at 25c Box

—Long envelopes or square. Twenty-four sheets and envelopes to the box. An unusually good grade of paper.

Writing Tablets at 10c

—The Broadway Special writing tablets, note, letter, or package size; ruled or unruled; fine quality lawn finish paper.

Envelopes to Match At 5c and 10c a Package

The Broadway Basement

Fine Quality Bias Lawn Tape; Sizes 2 and 3; Greatly Underpriced at 6 Yds. for 7½c

Silk Lingerie Braid; 5 Yds. to a Bolt; Three Bolts for 25c

Pretty Middie Laces; Red, White and Blue; All Silk, 1¼ Inches Wide Underpriced at 5c.

The Broadway Basement

While Quantities Last

The Cream Sheet—Life's Finer Side.

Music and Song
THE STAGE AND THE DRAMA.

Los Angeles Sunday Times

Part III: 20 Pages
LITERATURE—SOCIETY.

VOL. XXXVII. SUNDAY MORNING, SEPTEMBER 8, 1918. THE HOME {For Parents and Children. For Teachers and Pupils.

Theaters—Amusements—Entertainments

BELASCO'S AUDITORIUM—5th and Olive Streets

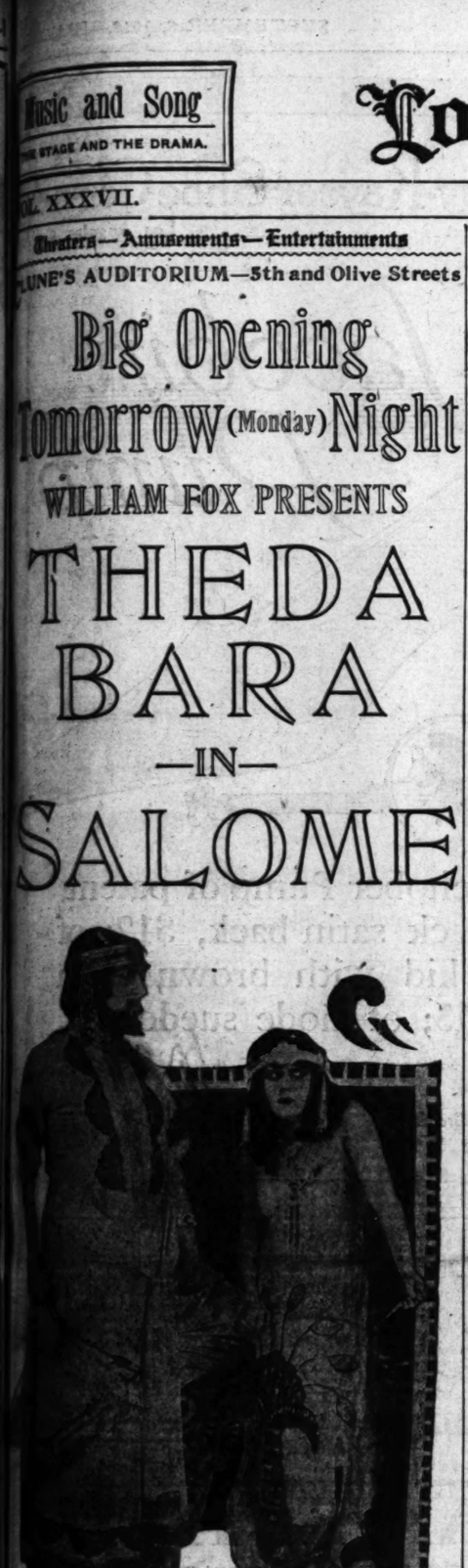
Big Opening Tomorrow (Monday) Night

WILLIAM FOX PRESENTS

THEDA BARA

—IN—

SALOME



The Screen Story of the Scriptural Siren Who Danced Maddeningly for A Man's Head.

When Herod Ruled 40 Years Before Christ.

The Most Massive Production Ever Screened.

Six Months in the Making and Costing More Than a Million Dollars.

—Matinee 2:15—
1500 Good Seats at 25 Cents

—Night 8:15—
1000 Good Seats at 25 Cents

Prices 25c-50c-75c—Boxes $1.00

A Theda Bara Super-Production

STUDIOS.

Here and There.

FARNUM TO BE SOLDIER

BUT WILL MAKE AT LEAST ONE MORE PICTURE.

By Grace Kingsley.

The slight tipping of the earth toward the south yesterday was caused by the landing of Dustin Farnum at the Port of Los Angeles, on returning from San Clemente with a bontload of fish.

Vacation over, the popular star is laying his plans for the coming year, subject, naturally, to the demands of the new draft. In fact, it is whispered that Mr. Farnum is going after a commission in the army; and there's no question but that Bill Farnum's big brother would look well in shoulder straps.

In the meantime, however, Mr. Farnum is proceeding with arrangements to produce his next feature for release through United Picture Theaters of America, and it is not at all likely that he will be called to the colors before the new picture is finished. It is understood that "Wolf Breed," a story by Jackson Gregory, will be Mr. Farnum's next vehicle, and as the script calls for some unique exteriors, a considerable footage will be filmed in Utah. Winifred Kingston is to play opposite Mr. Farnum in the new film drama.

So successful have been Mr. Farnum's pictures, that it is not unlikely some elaborate plans, outlined before the war, may be revived, and that Mr. Farnum may soon be producing in his own studio.

TRIANGLE IS BUSY ON NEW FEATURES.

Two new feature pictures, starring Olive Thomas and Taylor Holmes, are about to be put into production at the Triangle's Culver City studios. "Carmen Ariza," a screen adaptation of Charles F. Stocking's well-known novel of the same name, has been selected as a vehicle for beautiful Olive Thomas, former Follies favorite, and she and her director, Frank Borzage, are now studying the script and talking over locations. "Carmen Ariza" is a story of Spanish life, and, as many beautiful places can be secured in Southern California, in the old Spanish settlements of cities and in the ancient missions, it is considered that entirely adequate "locations" can be found for the background of the story.

Taylor Holmes's next Triangle picture will be an adaptation of the western comedy, "When the Highbrow Joined the Outfit," by Nina Wilcox Putnam and Norman Jacobsen. Frank Condon is writing the continuity. Lawrence C. Windom will direct.

UNIVERSAL HAS NEW FILMS IN MAKING.

Continuing to run along tranquilly like the w. k. brook, Universal has in work a number of promising stories. Edith Roberts will be seen next in "A Romance for Roma," a comedy-drama of love and adventure written by Joseph Franklin Polland, with Tod Browning directing, and Harry Hilliard playing opposite Miss Roberts.

Having completed "The Brass Bullet," an eighteen-episode serial of mystery and intrigue, directed by Ben Wilson, Juanita Hansen is to take a month's vacation. Priscilla Dean is at work under direction of Jack Dillon on a story by Rex Taylor, entitled "Dealing with Daphne." Pat O'Malley has been engaged to play opposite Miss Dean. Mary Warren, formerly leading woman with William Desmond, has been engaged by Bluebird to play with Carmel Myers in her newest photoplay, "One Bright Idea," which Paul Powell is making from Edgar Franklin's well-known story. M. Rodolpho de Valentina is again playing the lead opposite Miss Myers. Having completed "The Vanity Pool," directed by Ida May Park, Mary MacLaren is having a vacation.

Lovely Betty Compson has been engaged as Monroe Salisbury's leading woman for his newest picture, "Breathes There a Man," a story by George Hull, with scenario by Waldemar Young, and directed by William Wolbert. Dorothy Phillips and her company are now at Bear Valley for the Canadian scenes of "Until We Meet Again," Universal's big war drama. William Stowell is again Miss Phillips's leading man.

LILA LEE DECLARES WILL USE NOAH'S ARK.

Lila Lee, Lasky star, is having as much trouble with animals as a victim of Vernon. A while ago, you remember, a monkey actor led to her getting lost at Catalina, later a baby leopard clawed her, and day before yesterday it was a prairie dog that she had to fondle before a motion-picture camera, which suddenly turned while Lila was registering affection in her sweetest manner and sent its sharp teeth clear through her forefinger. The wound was painful, but after it was cauterized, Miss Lee finished the scene, this time with happier results.

"After this," said Miss Lee, "I shall use only mock turtles and children's Noah's Ark animals."

BREED OF APPLE IS MATTER OF INQUIRY.

"What kind of an apple was it that Eve gave Adam to eat?"

They had just finished shooting the Garden of Eden stuff in "Mother, I Need You," Lloyd Carleton productions new offering, and were sitting around chewing it over, as motion-picture folk are wont to do, when somebody raised the apple question.

Of course, it shouldn't have been asked at all, for that kind of talk never helped win any war. Such questions, in fact, only make war. Everybody looked more vacuous than usual and silence brooded over the studio for nearly five seconds. Then somebody said: "Hedge apple."

"Who said that?" bawled the director. Nobody answered.

"Must have been a winesap," chortled Enid Markey, star of the picture.

"Piffle," quoth Edward Cowen. "I won't venture a name for the apple, but it must have been a green one." Silence. "Give it up," said Lloyd Varleton.

"What do you think about it, Mr. Kreel?" asked Coxen of the secretary, who sat near by on a coil of barbed wire, figuring up the cost of studio chatter.

"Well," said Kreel, reaching for a fresh lead pencil, "judging by the way the game of life has been crabbed, I should say it was a crab apple."

THEATER OWNERS ARE NOW 4-MINUTE MEN.

Members of the Theater Owners' Association were signally honored last Wednesday at the bi-monthly luncheon of the organization, held at Hamburger's Cafe, when it was announced by Marshall Stimson, representing the four-minute men, with whom the picture theaters have been co-operating in an effort to aid the government in its messages to the people, that on September 14 each theater manager would be presented a certificate of membership to the four-minute speakers, in recognition of the assistance rendered the government by the owners and managers of theaters in this city.

The Christie Comedy Company were the guests of honor, and Charles Christie, manager, spoke briefly on the subject of comedy making, while Al Christie introduced the members of his company. Bobby Vernon, who leaves the screen for the Submarine Base tomorrow, sang a farewell ballad, and Smiling Billy Mason and Clarine Seymour likewise sang, while Ethel Lynn, Dorothy Dane and Rose Falconer made short speeches.

J. M. Quinn announced that Mary Pickford would donate a platinum and gold loving cup to the organization's most successful entertainment committee of the year.

Marmalade for Soldiers.

Making orange marmalade may not sound like a particularly patriotic service. Nevertheless, May Allison, Metro star, has found a way to make the delicacy serve an excellent purpose.

Miss Allison is the owner of an orange ranch just outside Los Angeles, and the old colored mammy who has lived with her ever since she was a child in Georgia knows how to make the most delicious orange marmalade in the world. Of the marmalade, a goodly supply is at present being sent to the Red Cross for the use of our boys in the army and navy.

Bessie Love in Desert.

Bessie Love, Vitagraph star, is spending her nights at Mission Inn and her days deep in the hot desert these days, making scenes for her current picture, a film version of Bret Harte's "The Judgment of Bolinas Plain."

Chinese Charlie Chaplin.

A Chinese imitator of Charlie Chaplin is the latest thing in Filmland. His name is Chai Hong, and he works for the L-Ko Company. His impersonation occurs in a scene of "Playing Movies," a comedy directed by Jim Davis, wherein Hong, seeing a picture company at work, decides he can be a Charlie Chaplin.

Cabanne's New One.

Christy Cabanne, who directed the first Taylor Holmes picture, is now going over the script of another Triangle super-production, "When Bearcat Went Dry," and expects to begin shooting with an all-star cast within a week or ten days.

Page Billy Mason.

While the State Women's War Relief announces it made over $2000 at the ball recently given by that organization, at which kisses of picture stars were raffled, it also regretfully states that one bid of $11, by which a certain lady won a kiss from Billy Mason, has not been paid. Now the question arises, why didn't the lady pay? Didn't she like Billy's kisses—or was Billy a slacker?

Withey with Ethel Clayton.

Ethel Clayton has finished her latest Paramount picture, "The Mystery Girl," under the direction of William C. de Mille. Chet Withey will direct Miss Clayton in her next production.

Gum Shoes Go Up.

The price of gum shoes has risen. Bebe Daniels, Rolin star, and other feminine members of the Rolin Company, are forming a "Yellow Dog" Club, to help seek out disloyal citizens.

Doing Her Bit.

Tiny baby Virginia Lee Corbin is making a house-to-house canvass for articles to turn over to the Red Cross salvage department, the Fox starlet using her new car to make the daily rounds.

Sounds Too Good.

A New York society woman, who does not desire to have her name used, is the author of Sessue Hayakawa's next story, on which he will shortly commence work. Moreover, the scenario is a gift. Mr. Hayakawa says it is the best story he has had in a long time.

"I simply offer the suggestion gratis," says the author. "Should you like it, I should be extremely glad to have you use it without payment. If not, don't trouble to return the story, as it was simply written for you, because I so much admire Mr. Hayakawa's work that I should enjoy seeing even an idea of mine translated on the screen by him. Should you by chance use my synopsis, please don't let my name appear in any way."

Coals to Newcastle Note.

"The Curse of the Hour" is the name of a picture, with prohibition as its topic, which was given a preview at Trinity Auditorium last Tuesday evening, before a large audience. It has a strong and vivid story, and is well played by Edward Coxen and others. Ernest Shipman is controlling the sales.

Furthmann Goes to War.

Jules Eckert Furthmann, noted short story writer, and lately scenario writer for William Russell productions, has enlisted in the United States army service. He left yesterday morning for Oregon, and it is understood has applied for service in the forestry department.

Stage Women to Entertain.

The Stage Women's War Relief is planning a brilliant entertainment, including dancing, vaudeville, and food, for the soldiers and sailors, at the Mason Operahouse, this afternoon.

The Drama



Molly McIntyre, in "A Perfect Day," Morosco.

Fay Baker, in "Finders, Keepers," Pantages.

Nellie Kingsbury, Hippodrome.

The Blue Devil Girls, in "Up In The Air," Mason.

"Up in the Air."

MADE IN CALIFORNIA: A NEW MUSICAL FARCE.

BY ANTONY ANDERSON.

THE thoughts of youth are long, long thoughts. When they begin with ambition they may ultimately bring youth almost anywhere—even to the tuneful heights and flights of "Up in the Air."

That's exactly what has happened to Dana Hayes. You all remember Dana—the good-looking boy with the nice brown eyes and pleasant smile, who used to sell tickets to the best shows in town, sometimes from one box office, sometimes from another, along Broadway and Spring and Main. For Dana, though only 14 when he began, showed at once that he was as full of the "rising instinct" as a cake of yeast—he effervesced with it, and you simply couldn't keep him down. Not that anybody ever tried, for that obliging smile brought him instant and perpetual popularity.

These ambitious beginnings—these long, long thoughts—assumed shape and form, one by one. A few years ago Dana Hayes left Los Angeles to take charge of things for Pantages in San Francisco. Of course, he kept on thinking, and working—and rising. We had good news of him now and again. Last year he was road manager for Kolb & Dill's "The High Cost of Loving," one of the hilarious successes of several seasons.

You have guessed it. To become a producer—that was the long thought of the youthful Dana. And now, suddenly, and almost unexpectedly, he is a producer, with Ben Geroux, of one of these nondescript but delightful things so dear to the hearts of the pleasure-loving public, a musical farce.

Neither of the young producers knew what fate had up her sleeve for him until a few months ago. Then the script of a musical farce reached their sanctum. It was the joint product of several other clever young men from Los Angeles, Michael Corper and Waldo Twitchell and Arthur Fournier. The fun looked good to Dana & Geroux, and the music sounded catchy. Too, there was pep in the plot, which had more body than most musical-farce stories. When I tell you that the scene is a famous hotel at Coronado Beach, that there is a war scare, and that the all-girl chorus is composed of beautiful young bathers of wealth and fashion, you will at once visualize the possibilities of "Up in the Air"—as Dana & Geroux did.

In truth, "Up in the Air" is a made-in-California affair, and the most of it was made in Los Angeles—which convinces you at once of its sunniness of atmosphere and its richness of quality. Further proof may be had from the critics of the San Francisco papers, for "Up in the Air" ran in the northern city for three weeks at the Cort, and might still be running if it wasn't for the "booking." It is good to know that our own—our librettists and composers and producers— are appreciated abroad. Now that "Up in the Air" will be with us a week, before traveling to Chicago, let us show the world that it profits the prophets to visit their own home town.

Which brings me back to Dana Hayes and the little chat I had with him the other day. Though he is now a producer, I found him as modest, as disinclined to blow his own horn, as he was a dozen years ago. He wanted to give the credit of "Up in the Air" to everybody but himself, though it was he who discovered and fostered it and brought it to full flower.

A theatrical man's first production—I suppose he regards it with the doting fondness, the hopes and the doubts and the fears for the future, with which a new young father looks at a very new young son. Fathers don't lick their little sons into shape, I believe, but I've heard that mother bears do it with their cubs—and that's what I've been doing to "Up in the Air" from the very first moment I laid my eyes on it, which happened to be the same moment when I knew it was destined to be mine.

"I've kept it with me, and gloated over it, despaired over it, and dreamed dreams the most stupendous and wonderful, dreams of glory and gold—and it almost looks now as if some of those preposterous dreams might come true. The critics tell Ben Geroux and me that they will—and who are we to question the farsightedness of the dramatic critics? Anyway, when all is said and done, 'Up in the Air' certainly 'went' in San Francisco, and if Los Angeles and the East also find it good, then we shall proceed to hack and hew some more on it.

"For the building of a musical farce is all a matter of hacking and hewing the original—till its own sponsors wouldn't know it—of adding here and subtracting there—of endless discussions with everybody concerned—of sweat and toil—till, some fine day, you lean back to

(Continued on Third Page.)

STAGE.

Mason.

"UP IN THE AIR."

"A PERFECT DAY" AT MOROSCO; VAUDEVILLE BILLS.

Mason.

Even such a serious thing as the war may have its humors, for the darkest cloud has its silver lining. Acting on the sensible advice of President Wilson that the people keep their spirits at the highest pitch while engaged in the business of licking the Hun, the authors of the brilliant and merry new musical play, "Up in the Air," have taken the work of the spy for a travesty and built around him a plot affording two hours of tuneful fun. "Up in the Air" has just concluded a highly successful summer engagement in San Francisco, where it was produced by Hayes and Giroux, and it is due to the fortunate circumstance that it is now en tour to the Olympic Theater, Chicago, that Los Angeles theatergoers are to see it at the Mason for one week, beginning tomorrow night. Three Californians are responsible for the book, lyrics and music of this production, which was pronounced by San Francisco critics the most "beautiful and classy" show of its kind ever put forth on the Pacific Coast. Michael Corper and Waldo C. Twitchell have written the libretto and lyrics so smartly and wittily, and Arthur Fournier garnished their story so tunefully that the writers of the Californian metropolis united in the belief that great things may be expected of them in the future.

Morosco.

Beginning with today's matinee, Oliver Morosco will present another new play to Morosco audiences. Frank Mandel's latest comedy, "A Perfect Day," is to be given its first presentation on any stage, and judging from the enthusiasm which seems to flow steadily from everyone who has something to do with the new production, Oliver Morosco will add another hit to his seasonal output. Frank Mandel is the author of many laughing plays. He wrote "The High Cost of Loving," and if this production might be used as a criterion, then "A Perfect Day" should prove as great a joy play as his former successes. The play is something entirely new in comedy construction. Morosco audiences will see one of the most novel and surprising second acts ever put on a stage. Before their eyes, and with the curtain up, an old-fashioned livery stable will change in sixty seconds to a modern garage, with automobiles and other modern vehicles. A typical Morosco cast will be seen in the new production.

Orpheum.

To hear one's favorite song done as it should be by those who wrote it, is always a joy, but one not often realized. The opportunity will prevail at the Orpheum next week, beginning Monday matinee September 9, when L. Wolfe Gilbert and Anatole Friedland, writers of some of the best and most liked of today's numbers, will be top-lined in person, and will give their audiences their true interpretations of their work. Another headliner is Toto, the world famous clown, who brings a big production, put together by Kathleen Clifford with a large company. The act has distinction and merit. Maryon Vadie, the golden-haired dancer from here, now has her own act, associated with Ota Gygi, violinist. Milt Collins, "speaker of the house," appears now as "The Patriot," and has a unique line of talk. Cecil Cunningham remains over, as do Fern and Davis in their weird "Nightmare Review;" Keane and White, with piano and some tricks, and "Levitation."

Burbank.

Many morsels of choice entertainment will be served to Burbank patrons this coming week, when Howard Hickman, in "Blue Blood," and six vaudeville acts, will comprise the new bill. "Blue Blood" is a sensational melodrama of a young man who ruined his life with dissipation, but who discovered his mistake only after it was too late. George Fisher, Mary Mersch, Nona Thomas and Ida Lewis support Mr. Hickman. The vaudeville portion of the bill will consist of Jack Case, in a clever comedy, singing, dancing and talking oddity; Mendell and Gray in a syncopated musical novelty, the Garrity Sisters, singers and dancers; Mort Nathan, well-known songster, featuring the big success, "Daddy Mine," and a big surprise feature, the nature of which the Burbank management refuses to announce.

Pantages.

Novelties and surprises abound on the new Pantages bill for the coming week. Heading the big list is "Temptation," a big girl act, that shows the many things that people have to pass through in their journey in life. Guy D'Ennery and company have a sketch full of dramatic moments, thrills and comedy, which they call "Finders, Keepers." Mystery is the chief element of the offering of Ross-Wyse and company. More of "the dark secret stuff" will be offered by William H. Rogers, who has as his billing a big question mark. Billy Curtis's comedy dogs will please with their funny antics, while Dot Oatman will offer a number of the latest "jaz" songs.

Hippodrome.

The fall road show presented by the Hippodrome is ready and will open at the local theater beginning tomorrow matinee. The headline attractions are all guaranteed to be the best, chosen from the great number now traveling the Hippodrome circuit. Edwin and Lottie Ford will be here with their terpsichorean act. Nellie Kingsbury and Roscoe Mumpson present "The Devil in Possession," a travesty on one of the near-tragedies of married life. Benny Harrison and company offer an Irish-Hebrew skit. Roth and Roberts's bit is "The Wop and the Cop." Athletes are the Van Alstyne brothers, and hand-stand feats are their share of entertainment. The noisy, humorous, understanding sideshow "spieler" is "Fuller Bull," presented by Van Der Koor. Mr. Potts, of Ernie and Potts, was the tutor and manager of Billy Papke and Mike Gibbons, and he will give a demonstration in boxing.

Theaters—Amusements—Entertainments

GRAUMAN'S MILLION DOLLAR THEATER—

GRAUMANS MILLION DOLLAR THEATRE Broadway at Third

PRESENTS

Wm. S. HART

"THOS. H. INCE-ARTCRAFT STAR IN"

Riddle Gawne

BEAUTIFUL TEMPLE OF THE CINEMA ART

PROGRAM

One Week Only, Starts Monday, September 9th, 1918

1. OVERTURE—Selections from "The Pink Lady." Grauman's Symphony Orchestra.
2. GRAUMAN'S EDUCATIONAL WEEKLY. "Finest On Four Feet"—Showing how dogs are trained for war use at the front.
3. "WHEN I SEND YOU A PICTURE OF BERLIN." Played by JESSE CRAWFORD, Organist. An inspiring new war song fresh from the producer.
4. A PLEASING BIT OF SCREEN COMEDY.
5. "TOPICS OF THE DAY." Chosen and arranged by "Literary Digest."
6. By Special Request—"MILITARY MINSTREL JUBILEE"—Revised. A beautifully staged feature of the Allied Nations at War. Their brave fighting men and courageous nurses.
7. GRAUMAN'S PICTORIAL WEEKLY. A digest of the most current news arranged by the management from Gaumont's News and Graphic, and the two current Mutual Weeklies.
8. GRAUMAN'S PRESENTS

WILLIAM. S. HART

The Thos. H. Ince-Artcraft Star in

"RIDDLE GAWNE"



Today Dorothy Dalton in "Green Eyes"

COMING SOON "THE HUN WITHIN."

Grauman's will play it and you can't afford to miss it.

Continuous performance from 11:15 A.M. to 11:15 P.M. Matinee every afternoon, 15c and 25c; evenings, 15c, 25c and 35c.

KINEMA— Grand at 7th

Kinema

"The Prussian Cur"

KINEMA

The one great expose film of the war—inside workings of Germany's nefarious spy system, revealed by one on the inside. By special arrangement with the United States Government, VON DER GOLTZ, captive German spy, personally appears.

Continuous performance, 12 to 11. Matinees, except Saturday and Sunday, 15c, 20c, 30c.

Great Double Bill

Special Smoking Section. Evenings, 20c, 30c, 50c.

Winsor McCay's blood-stirring pen picture. See it from beginning to end—the sailing, torpedoing, explosions, sinking, rescues, famous men and women who were lost. It will fire your soul and clench your fists!

KINEMA

The Sinking of the Lusitania

Grand at 7th.

MOROSCO— World's Greatest Stock Company

MATINEE TODAY—2:15 OLIVER MOROSCO PRESENTS

FOR THE FIRST TIME ON ANY STAGE, A BIG, NEW COMEDY

A PERFECT DAY

BY FRANK MANDEL

Author of "The High Cost of Loving," and Many Other Big Successes.

It will be the noveity surprise production of the season. Three hours of perfect joy.

With a Great Cast Including All the Morosco Favorites

Prices: Nights, 10c to 75c. Matinees: 10c to 50c. Coming: "Mary's Ankle."

PANTAGES— VAUDEVILLE

3 SHOWS TONIGHT STARTING AT 6 P.M. Mat. Today at 2:30 3

NEW SHOW STARTS MONDAY	"Temptation" A Sparkling Display of Femininity. CURTIS' COMEDY DOGS. WM. H. ROGERS	"FINDERS KEEPERS" A Comedy Drama Presented by Guy D'Ennery & Co. DOT OATMAN, Dainty Songster	Ross-Wyse & Co. in a surprise novelty. Latest episode "A Fight for Millions."

THEATER DE LUXE— ALVARADO BET. 6TH & 7TH STS. OPPOSITE WESTLAKE PARK

Geo. M. Cohan in "Hit the Trail Holliday"

ESCADRILLE OF STARS.

When bullfrogs in the Flanders mud
Their big bass viols sound,
As if they love to play against
The shells that boom around,
And twilight drops its purple veil
On earth's unsightly scars,
Above the hangar roof appears
An escadrille of stars.

Souls of airmen brave who passed
Beyond the zodiac,
And from the glittering gates of God
No more came flying back,
On flashing wings of silver light
They navigate the sky,
And o'er the German battle front
Go speeding fast and high.

Guynemer, Lufberry—all the bold
Bright soldiers of the blue,
To the beloved tricolor
And liberty still true,
Are piloting celestial planes
Through spaces wide and free,
To blaze the aerial way across
The Rhine to victory.
—[New York Sun.

Daily Prayer.

To Thee, my Father, now I raise
My grateful heart in joyful praise.
I thank Thee, Father, thou hast heard;
I know thou always hear'st my word.
I look to Thee in every need,
And at Thy bounteous table feed.
Thy love enfolds, and breathes through me,
And all Thy creatures; sets them free.
Thy wisdom guides me on my way,
My Father's work to do each day.
Thy life in all around I view,
That life that maketh all things new.
Thy truth it makes me strong, yet meek,
My Father's will to do I seek.
Thy strength upholds me day by day,
For Thou art with me all the way.
—[E. H. S. in Weekly Unity.

Those Celestial Signs.

The occult Magian, versed in subtle art,
Intent on solving hidden mysteries,
Nightly observes the slowly-moving skies,
Obscurely shadowed on his ancient chart.

All his quaint patterns of the stars impart
Disputed knowledge; when a monarch dies,
Or deeds of honor to enhance the wise,
Rich in their pride, before their souls depart:

But we, consulting those celestial signs,
Can only wonder where the spirits dwell—
Long vanished from this world, for weal or woe—
And, wonder as we may, the mind declines
To answer, whether heaven, or sleep, or hell—
Our dreams must satisfy—until we go.
—[Boston Transcript.

On the Old Home Porch.

Scent of honeysuckle
As the soft night shadows fall,
Little stirs and hushes
And a sleepy robin's call.

Brush of leaves and whir of wing
And soundless fall of dew,
And all the magic summer eve
Is whispering of you!

Scent of honeysuckle
And a mist before my eyes,
A little wraith of sadness
Subtle, sweet, before me lies.

Sigh of wind and cricket's note,
The warm night silence through,
And all my wistful mist of dreams
Is whispering of you.
—[New York Herald.

POLITICAL PROGRESS IN INDIA.

"It is a popular error that the people of India have no voice whatever in their own affairs. As a matter of truth, the voice of India has an important place in the control of the government. Distinguished Indians are nominated to the viceroy's council, though they are in the minority. Indians hold high places in the judicature. In most public offices many of the important posts are held by natives. In recent years there have been established provincial councils, not elected on a democratic franchise, but balanced; so that there is due proportionate representation of Mohammedans, Hindus, and those of other faiths and races.

"The growing demand is that there should be more direct relationship between the people and the masses. Yet sporadic outbursts of sedition on the parts of persons and parts of the community must not be taken as representative of general popular feeling. Germany misjudged India just as it misjudged the temperament of other parts of the British empire when the war-cloud burst four years ago. Germany thought there would be a general uprising against British rule. In reality the war stilled sedition, and the whole of India blazed in a panorama of patriotism to the British empire. There are no truer and more daring soldiers fighting for the King-Emperor today than the men of Hindustan.

"The war is changing conditions all over the world, and they are being changed in regard to India. The claim will certainly be made that India has a greater measure of self-government than it now possesses. There is no question what will be the decision of the British people on that point. It will be found that progress will be made step by step. As each step is justified, there will be another step forward, until in the fullness of time India will be as assuredly self-controlled as is Canada, Australia or South Africa."—[Sir John Foster Fraser, in September Century.

Less Mud By and By.

Taking time by the forelock, plans are already being carried out to make all permanent camps in the A.E.F. comfortable for next winter. Most of the work along this line is directed toward finishing as far as possible the trouble caused by mud.

Ballasted roadways are being laid with a curvature sufficient to ensure against a muddy surface. Walks and foot paths are being installed along the same plan. All natural features which will aid in the shedding of water are being utilized and abetted by systems of gutters and drainage tronches.

Permanent lavatories, washing sheds and bath-houses are now being erected. In several instances wells have been bored.—[Stars and Stripes, France.

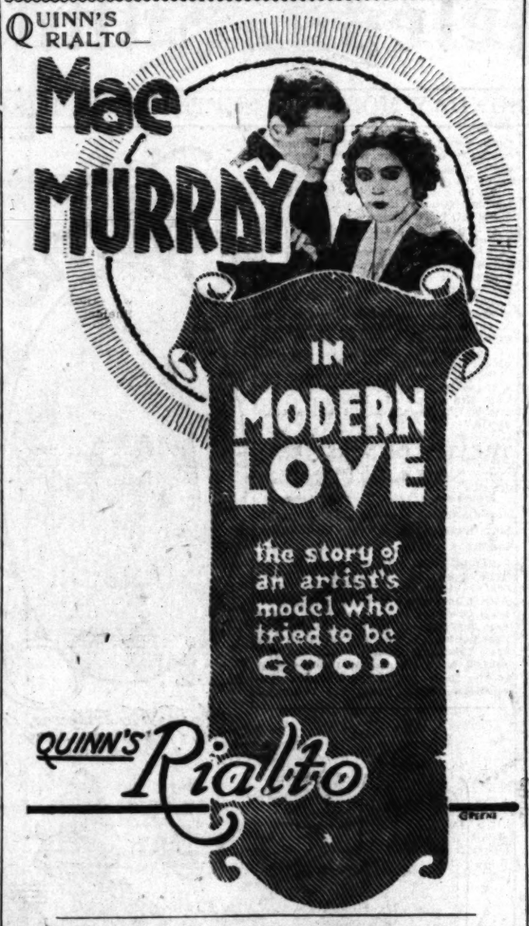
Or Well-done Liver.

Poet (reading a book of Lowell's poems:) Oh, what is so rare as a day in June?

Friend (who knows nothing of poetry:) The porterhouse I ate at noon.—[Cartoons Magazine.

Theaters—Amusements—Entertainments

QUINN'S RIALTO—



QUINN'S Rialto

SUPERBA— Broadway at 5th

SUPERBA

Broadway at Fifth

SUPERB DOUBLE BILL

MONROE SALISBURY

in the greatest role of his entire career

"THAT DEVIL BATEESE"

Fun Film De Luxe

HOW CHARLIE Captures The Kaiser

1000 Feet of Hearty Laughs

TALLY'S BROADWAY THEATER—



ONE WEEK STARTING MONDAY

Shows at 11, 1:30, 3:30, 5:30, 7:30, 9:15 p.m.

Two Special Features

THE INCOMPARABLE

ETHEL BARRYMORE

In Edna Ferber's Famous Story That Was a Scream in the Saturday Evening Post.

"OUR MRS. McCHESNEY"

In which Miss Barrymore repeats the success she made in the stage production of this high speed comedy.

ALSO

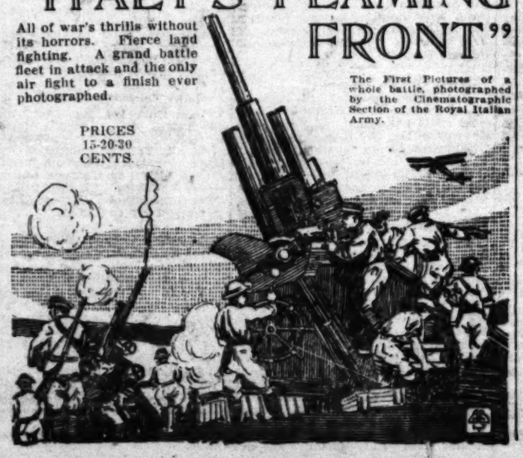
The First Section of

"ITALY'S FLAMING FRONT"

All of war's thrills without its horrors. Fierce land fighting. A grand battle fleet in attack and the only air fight to a finish ever photographed.

The First Pictures of a whole battle, photographed by the Cinematographic Section of the Royal Italian Army.

PRICES 15-20-30 CENTS.



Wetherby-Kayser Shoe Company

416-418 West Seventh Street Los Angeles, Cal.

The Jacobin Pump



Laird-Schober Pump of patent with black satin back, $12; of brown kid with brown satin back, $13; of mode suede calf, $14.

The shop at Fourth and Broadway remains in operation.

Exclusive agents for Johnston & Murphy Shoes for men.



VANITY FAIR

The most successful of all the new magazines

The most successful and widely discussed of all the new periodicals. It is a magazine devoted solely to the cheerful and entertaining sides of contemporary American life—to its arts, theatres, sports, dances, operas, fashions and humor.



Don't be a Provincial—

If you are out of step with the whirling progress of our time; if you are removed from its magnetic influences; if, despite your youth, you are becoming an old fogey, or an old maid, or an old bachelor, or an old bore; then you must read Vanity Fair, and presto! you will be nimble-witted and agile-minded again—the life of the party—the joy of the grill-room.

Six months of Vanity Fair will enable you to ignite a dinner party at fifty yards

Don't settle down comfortably in the social ooze. The world is moving, moving on all eight cylinders, and you might just as well move along with it. Don't stall yourself on life's highroad. Don't be content to take dust from *anybody's* flivver. Just hop up and take a six months' joy-ride on Vanity Fair, the brilliant new 12 cylinder magazine.

If you want to be in the social and artistic swim, tear off the coupon in the lower left hand corner of this page, and mail it

Every Issue of Vanity Fair Contains:

THE STAGE: First night and behind-the-scenes views of the newest plays—with portraits.

THE OPERA AND MUSIC: Stories and portraits of new singers, composers, conductors.

THE ARTS: Illustrated news and criticisms of pictures, architecture, books and sculpture.

HUMOR: The most original and amusing works of our best young writers and artists.

PEOPLE: Striking portraits of celebrities who make New York a fascinating merry-go-round.

SPORTS: An illustrated panorama of golf, tennis, football, racing, polo and other sports.

ESSAYS AND REVIEWS: By a group of intellectually stimulating essayists and critics.

WORLD AFFAIRS: America's progress and policies; and the men who control them.

DANCING: Outdoor dances, indoor dances, rhythmic dances.

FASHIONS: from Paris, London and New York for all discriminating men and women.

DOGS AND MOTORS: Photographs of the best-bred dogs and the best built motors, with descriptions and discussions.

SHOPPING: An index to the best shops—what they sell, and a shopping service that is of interest alert men and women.

Try a Little Dollar Diplomacy!

You think nothing—in your poor deluded way—of paying $2.00 for a theatre ticket or $1.35 for a new novel, but you can secure for a *single dollar* (half the cost of a single theatre ticket, and less than the cost of a single novel) an entire winter of Vanity Fair and with it a good deal more entertainment than you can derive from dozens of sex plays or a shelf-full of problem novels.

VANITY FAIR, 19 West 44th Street, New York City

Please send me the next FIVE issues of Vanity Fair. I will remit $1 (Canadian $1.20) in payment in full. (Or I will remit $2 (Canadian $2.40) in payment in full for a subscription to Vanity Fair for one year.)

Name .....

Street .....

City .....

State .....

LAT-7-9-18

Sign where you see [illegible] of that coupon!

Say to Yourself:

"I want to go through life with my mind [illegible] pathies warm; to remain in touch with the [illegible] won't be stodgy! I won't be provincial! I [illegible] whether intellectually or socially—a hot-house. I won't kill a dinner party before the [illegible] risk a single dollar, and subscribe to Vanity Fair."

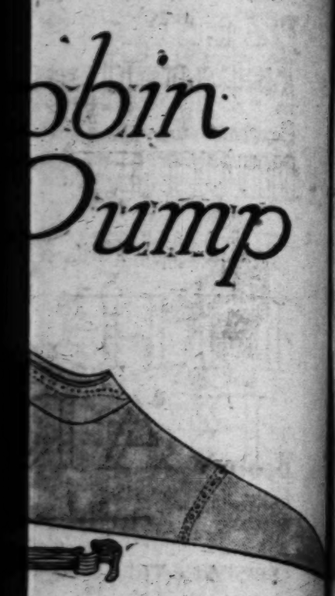
Condé Nast, Publisher
Frank Crowninshield, Editor

35c. a copy, $3 a year

Illustrations Copyright by Vanity Fair

Shoe Company
Los Angeles, California

obin
Pump



mp of patent
back, $12; of
brown satin
e suede calf,

Exclusive agents for Johnston & Murphy Shoes for men.

Theaters—Amusements—Entertainments

PALACE—
ANOTHER BIG FUN WEEK!
at the Palace 7th St.

Douglas Fairbanks in "Bound in Morocco"





Charlie Chaplin in "His Million Dollar Job"

Bobby Vernon in "Some Cave Man"



CHRISTIE COMEDY

ORPHEUM— THE BEST OF VAUDEVILLE
BEGINNING MATINEE TOMORROW

L. Wolfe Gilbert & Anatole Friedland
Songland's Favorite Writers

Toto
The World's Greatest Clown

MILT COLLINS
"The Speaker of the House" in "THE PATRIOT"

RAY FERN & MARION DAVIS
In "A Nightmare Revue"

Maryon Vadie & Ota Gygi
America's Peerless Danseuse | Court Violinist to the King of Spain
In Their Repertoire of Classical Masterpieces

BILLIE BURKE'S
"LEVITATION"
With Prof. J. Edmund Magee
The Trickologist and the Pianist

KEANE & WHITE
Class, Laughs, Tricks and Music

Orpheum Orchestra Concerts Pathe News Views Allies' Official War Review

THE COMEDIENNE EXTRAORDINARY
Cecil Cunningham
IN A REPERTOIRE OF EXCLUSIVE SONGS

Night at 8—10c to $1. Every Day at 2—10c to 50c. Saturday, Sunday and Holiday Matinees, 10c to 75c.

MASON OPERA HOUSE— BEGINNING TOMORROW NIGHT FOR ONE WEEK ONLY
DIRECT FROM A SUCCESSFUL SAN FRANCISCO ENGAGEMENT.
DANA HAYES AND BEN M. GIROUX PRESENT
THE "ACE" OF ALL MUSICAL FARCES

UP IN THE AIR

Book and Lyrics by GEORGE V. HOBART, WALDO TWITCHELL.
Music by ARTHUR M. FOURNIER
With
HANAGAN & EDWARDS—ELEANOR HENRY
A Commanding Cast and Captivating All-Girl Chorus.
Augmented Syncopated Orchestra—Youth—Wit—Charm.
Prices: Nights, 50c to $1.50.
Popular Mat. Wed., $1.00. Mat. Sat., 50c to $1.50.

SCREEN.

Thrillers.

WAR AND ROMANCE.

VIVID PICTURE PLAYS FOR THE COMING WEEK.

Alhambra.

"America's Answer," the second eight-reel United States official war picture, which is 100 per cent. more thrilling and interesting than "Pershing's Crusaders," which set the whole town to talking, is to begin a limited engagement at the Alhambra today. This picture is assembled from 30,000 feet of film taken by the United States Signal Corps, A.E.F., by order of Gen. Pershing, and under the direction of the general staff. It is exhibited by the division of films of the Committee on Public Information. Beginning in flaming words symbolizing the spirit of the nation at war, the picture shows in intimate detail the physical forces of men, munitions and vast construction that make the answer the practical, powerful thing it is on the fields of France. The purpose of the picture is to set before Americans here what Americans "over there" are doing and to bring the war as a living, familiar fact home to those who are fighting it on this side of the Atlantic, so that they more actively realize their part in it.

Kinema.

If you have thrilled with indignation at the dastardly attempts of German spies to destroy American life and property, and if you want to learn, first-hand, just how their schemes actually were hatched and carried out, you should see Von der Goltz, genuine German spy, who appears in "The Prussian Cur," which will be shown at Kinema for one week, beginning today. The fact that this is the first time a real German spy has appeared on the screen will prove a big drawing card for "The Prussian Cur." Furthermore, the entire story is based upon revelations of this spy, who for ten years plotted and destroyed at the behest of the imperial Hohenzollerns. Believing that this German spy had a message which every American should learn, the United States government commanded Von der Goltz to appear in "The Prussian Cur."

Grauman's.

William S. Hart's new photoplay, "Riddle Gawne," which opens at Grauman's tomorrow, is a picturization of "The Vengeance of Jefferson Gawne," written by Charles Alden Seltzer, and published serially during October and November, 1917, in one of America's leading magazines. Mr. Seltzer is a strong and forceful writer with a keen sense of dramatic proprieties, and this is looked upon as one of his most stirring tales. In adapting it to the screen, Thomas H. Ince and Mr. Hart, who acts as his own director, lost none of its original fire and vividness. Few stories in which Mr. Hart has been recently seen are more dramatic than "Riddle Gawne," nor has their heart appeal been more convincing.

Clune's Auditorium.

"Salome," with the heroine interpreted by the greatest vampire of all time, Theda Bara, will open an engagement at Clune's Auditorium Monday night, in the most pretentious and costly production yet assayed by William Fox. Upward of $1,000,000 is said to have been spent by William Fox in bringing within the radii of the camera the most bizarre story of "woman scorned" ever recorded in literature or set to music. "Salome," to which the attention of the public was once so pointedly drawn, when, in its operatic setting, it was banned after one performance at the Metropolitan Operahouse in New York, is now to be presented to the public on the screen. "Salome" is said to provide Theda Bara with finer opportunities for her particular vein of characterization than any previous role she has essayed. Aside of her dominant art, the strong dramatic fiber of the story is said to safeguard the play from being dwarfed by its massive mise en scene, which, in one instance, involved the construction of a replica of the Jerusalem of 40 B.C.

Tally's Broadway.

A double feature programme will be given the patrons of Tally's Broadway for the week starting Monday. "Italy's Flaming Front," the latest purchase of the First National Exhibitors Circuit, and without doubt the most remarkable pictures of the great war yet brought to America, is to be one of the features of this big double bill. This official Italian government picture has been made in six reels, but because of the many productions which Mr. Tally has scheduled for early release, he has divided this feature into two parts, and will show the first half with next week's show and the second half with the following weeks feature. Ethel Barrymore, in Edna Ferbers popular story "Our Mrs. McChesney," is the other feature next week, and in it Miss Barrymore gives the screen one of the best bits of character acting of her career as a motion-picture star.

Clune's Broadway.

It is a rare privilege for a new and rapidly-growing city to produce, nurture and give to the world an artist who, by sheer strength of merit, climbs to the top rung of the ladder in his chosen work. There is not a loyal citizen of Los Angeles acquainted with the history of the city who does not thrill with pride at the name of Louis Stone, who has been declared beyond doubt "the most popular leading man in New York today." Los Angeles will accord him a royal welcome, not in person, but in a screen rendition of "Inside the Lines." An added attraction will be "The Battle," a record of the past, directed by D. W. Griffith, and featuring Robert Harron, Blanche Sweet, Dorothy and Lillian Gish and a number of other film favorites. It was taken in 1910, and will be of interest to all who are watching the development of the photoplay.

Miller's.

"Other Men's Daughters" is the title of the new play in which pretty Peggy Hyland is coming to Miller's for a week beginning today. It was written by the well-known playwright, E. Lloyd Sheldon, who has many noted screen and stage successes to his credit. "Other Men's Daughters" is full of action and snap and gives Miss Hyland a far better opportunity to display her ability than any other play in which she has appeared. The interesting features that will be shown in addition to "Other Men's Daughters" include a delightful comedy and the news of our boys "over there" shown in the latest issue of Current Events.

Superba.

The coming seven days will be "double-bill week" at the Superba, for, in addition to the Bluebird photoplay, "That Devil Bateese," starring Monroe Salisbury, the management has secured as an added attraction the one-reel comedy, "How Charlie Captures the Kaiser." It is said that the highest price has been paid for this one-reeler that was ever paid for any 1000 feet of film. It pictures what might happen if the world's greatest comedian were to get a whack at Kaiser Bill. "That Devil Bateese" shows Salisbury in an ideal role, that of a lovable, carefree French Canadian, who is finally reformed into the ways of thrift and industry by the love of a good woman. "That Devil Bateese" is hailed as the best work Salisbury has done since "The Red, Red Heart."

Quinn's Rialto.

Mae Murray, that bewitching little screen personality, whose "Her Body in Bond" set the whole town talking when it ran at the Superba a few weeks ago, is the current attraction at Quinn's Rialto in "Modern Love," her newest Universal production. "Modern Love" is a vividly realistic photoplay picturing the high lights of New York's Bohemia and telling the story of a little art's model who tried to be good. Added attractions for the week include Eddie Lyons and Lee Moran in their latest comedy, "Hearts and Let Us," and the newest views of the war in the Universal Current Events.

Symphony.

Mary MacLaren, the screen star, who is often referred to as "The American Beauty of the Screen," comes to the Symphony for the next seven days in "Bread," her latest Universal special attraction. The star is seen as Candace Newby, a small-town miss, who is attracted to the footlights of a large city. How she invests her last few pennies in a loaf of bread to tide her over to the morrow, how she drops that loaf in the street and madly follows a gang of roisterers into a cafe, when one of the party spears her loaf with his umbrella, and the subsequent scenes that ensue there, have been woven by that master screen craftswoman, Ida May Park, the director, into a marvelously entertaining story. Kenneth Harlan and Thurston Hall are seen as the star's leading men.

Garrick.

Film fans will welcome an announcement made yesterday by H. P. Caulfield of the Garrick, to the effect that he would hold over Charlie Chaplin's newest funfest, "Triple Trouble," for a second week, starting today. As a running mate to Charlie Chaplin in "Triple Trouble," the Garrick has booked Baby Marie Osborne, "The Little Mary Sunshine of the Screen," in her latest comedy drama, "Winning Grandma." The stamp of approval by the public has been given "Triple Trouble," as the new comedy stunts Chaplin introduces in this funfest keep the audience in a continuous round of laughter.

Palace.

Feeling that all film lovers will welcome a programme filled with fun from start to finish during these days of strenuous activities, the Palace has arranged another big laughfest for the coming week. Doug Fairbanks opens the show with his late screen offering, "Bound in Morocco." This headline attraction is followed by a Charlie Chaplin comedy, "His Million-Dollar Job," in which the popular little fellow with the cane is seen in many funny and unusual situations. Then comes the newest creation from the Christie studio. Its title is "Some Caveman," and the story contains some excellent suggestions to young men who are in love.

De Luxe.

George M. Cohan, author of "Hit-the-Trail Holliday," a play which was produced with enormous success in New York in 1915 and later presented throughout the country, is one of the foremost actor-managers, producers, writers of plays and composers of music in the United States. He will appear in "Hit-the-Trail Holliday" at the De Luxe Theater tonight where he will head an excellent bill of entertainment. The play is presented on the screen under the directorship of Marshall Neilan. The drama is replete with keen humor as well as many thrilling situations.

DOST THOU KNOW?

Silence of midnight and a storm-tossed heart;
My baby sleeping; my beloved taking his part
To make life pure and free;
My little one, for thee and for me.
Sleep, baby, sleep!
Sleep, little one, sleep.

My little one, my dear one, sent from above;
God gave thee to me as a token of love
From my beloved, so brave and so strong,
Who is over there to help right a great wrong.
Sleep, baby, sleep!
Sleep, little one, sleep.

Dost thou know I have prayed all night for thee?
Dost thou know God gave a little one to thee and to me?
A little one to cheer and comfort thy days
After the war, in many sweet and loving ways.
Sleep, baby, sleep!
Sleep, little one, sleep.

Day is dawning! I can hear the battle raging;
I can see the victory won;
And God's great peace comes o'er me
At the rising of the sun.
Sleep, baby, sleep!
Sleep, little one, sleep.

BETTY BEE.

OLIVE THOMAS SAYS JINX ON HER CARS.

A jinx seems to hover over Olive Thomas, Triangle star, in relation to her automobiles. She owns quite a fleet of them, you know, but says she's going to sell 'em all and move over to Venice, Italy, where she can just use a gondola and be done with it. Just before leaving for her vacation in New York, you may remember, her new Stutz roadster figured in a collision in which Olive's car came off second best.

And the other day, while Miss Thomas was driving with a friend to the castle-like home of Julian Eltinge, where she was to engage in the innocent pastime of taking tea, she lost control of her car as it ascended one of those steep Glendale hills, with the result that the machine and its occupants were dashed into a stone wall. Miss Thomas and her companion miraculously escaped injury, and the star now drives to the studios in a flivver. But she really does own a Cadillac and a Stutz.

CALIFORNIA MUSICAL FARCE.

(Continued from First Page.)

look and listen, only to find it rotten—well, not so very rotten, after all—well, pretty good, in fact. You look and listen again, and everybody else looks and listens. 'Eureka!' you shout, 'it's simply great! Oh, boy!'"

Dana Hayes laughed delightedly. "That's what I went through, and more," he said, "and Ben Giroux with me. No one will ever know our alternating agonies and ecstasies—no one but a producer, that is. Every producer, big ones like Belasco and Morosco, and little ones like Ben and me, has had the same experience. But the result is worth it all—it's surely worth it, or we wouldn't be willing to try it a second time. I never heard of a producer who didn't produce more than once, have you?"

I had not.

"And I never heard of a novice in production who didn't aspire to become a seasoned veteran," Hayes went on, smiling, "so that's what Giroux and I are going to be—big producers. If—of course—if the public likes 'Up in the Air,' and if it goes big, and if we make money, and especially if the critics regard it as an artistic success. Producers are always afraid of the critics—who know everything. And they also fear the public—who 'know what they like' and pay spot cash for it. But a producer's heart always beats high with hope, he always believes absolutely in his product—else he would not be a producer. I believe in 'Up in the Air.'"

So do I, though I haven't seen it yet, for I believe in Dana Hayes.

Sign of Senility.

Old people never pretend to stay in bed all night. They get up fully a dozen times and go wandering around, looking for the origin of noises, to see what time it is, and on many other pretexts. If you feel like wandering around at night, with your night clothes flapping around your knees, it is an indication that you are not as young as you used to be.—[Arkansaw Thomas Cat.

Fifty-five-Pound Catfish.

The Doniphan Prospect-News reports the catch of a fifty-five-pound yellow catfish in Current River. We're keeping a tabulated record of these fish stories and when we get ready to go fishing we're going to head straight for the pool where the biggest fish was caught.—[St. Louis Republic.

SYMPHONY— 614-616 S. Bwdy.

—a loaf of bread was her only life preserver in a seething, swirling sea of vice—see

Mary MacLaren appears in person Tuesday and Friday Nights.

Mary MacLaren

"the American Beauty of the Screen," in Ida May Park's sensational production

"BREAD"

"The Story of a Hungry Soul"

PRICES 15-20-25c

SYMPHONY 614-616 S. Bwdy.

BURBANK New Show TODAY | Matinee's 5c - 10c | Vaudeville Photoplays | EVENINGS 5c-10c-15c SUNDAYS 15c

HIPPODROME CONTINUOUS 1 to 11 P. M. | "Over the Top" "AN AEROPLANE ELOPEMENT" A GREAT MILITARY SKETCH 7—HEADLINE VAUDEVILLE ACTS—7 | ALL SEATS MATINEES 10 Cents EVES 15c



Mme. Amelia Galli-Curci

GALLI-CURCI PREFERS THE STEINWAY

During the 1918-1919 season the Steinway piano will be the official piano in all of Mme. Galli-Curci's concerts and will be used also in her studio and in her home.

Mme. Galli-Curci Makes Records Exclusively for the Victor. We Have a Complete List of Galli-Curci Selections.

Master artists of the voice must depend largely upon a perfect accompaniment to convey those subtleties of expression that constitute the character of their art. The wonderful tone of the Steinway is fitting accompaniment to the charm of Galli-Curci's voice. The Steinway is the supreme piano—the instrument of infinite possibilities. It is "the perfect piano," whose quality never varies—in war times or in peace. Uprights as low as $635—Grands $985.

Geo. J. Birkel Co.
"The Steinway House"
446-448 South Broadway
Victor Dealers

Miller Direction Carl Ray Amusement Enterprises

NOTICE—To gay fathers and gay sons: Don't trifle with other men's wives and daughters

WILLIAM FOX
Tells you why in the Sensational Play
"OTHER MEN'S DAUGHTERS"



PRICES 10-20-30c
Continuous 11 a.m. to 11 p.m.

Mack Sennett Fun Film
"Fatty and the Broadway Stars"
Featuring
FATTY ARBUCKLE, WEBER AND FIELDS, SAM BERNARD, WILLIE COLLIER AND MACK SENNETT.

Starting Today—Uncle Sam Presents
AMERICA'S ANSWER
SECOND OFFICIAL 8-REEL, UNITED STATES GOVERNMENT WAR PICTURE



Gen. Pershing, himself, sent to this country the material included in "America's Answer."



If your Boy is "over there" He is in this picture.

Not a play of the imagination — with play actors — but OUR BOYS making American history.

ALHAMBRA
731 South Hill Street
Prices 25c-35c-50c



Mary Mac Laren in "Bread," Symphony.

Motion Pictures



George M. Cohan, in "Hit The Trail Holiday," De Luxe.



Peggy Hyland, in "Other Men's Daughters," Millers.



Monroe Salisbury, in "That Devil Bateese," Superba.



Charlie Chaplin in "Triple Trouble," Garrick.



Lewis Stone, in "Inside the Lines," Clune's Bdwy.

Blackstone's Colonial Tea Room—Fifth Floor

Personal Shopping Bureau

—This very efficient bureau, functions exclusively for the benefit of out-of-town customers. It is thoroughly equipped to give immediate and expert attention to all orders by mail, and we invite all those living outside of the city to take fullest advantage of its services.
Sixth Floor.

N. B. Blackstone Co.

Broadway at Ninth
Home 10259 *Main 7215*

"Golden Glint" Shampoo

—Introducing our new process which gives a beautiful glossy finish to the dullest of hair.
—A very special treatment that you will be delighted with.
—Soft water only used in all shampoos.
—For one week, starting Monday, a Golden Glint shampoo for..... $1
Fourth Floor.

Monday—a Pre-Fashion-Show Presentation of the

Autumn Fashions

Truly Authentic Examples of the New Season's Modes

—The national thought and desire for repression of elaborateness, has been the principal factor guiding the creators of Autumn and Winter fashions, therefore, conservatism, character, individuality, diversity and the very essential feature of Blackstone quality, shine throughout and dominate the new fashions, to a degree that will bring them an enthusiastic reception.
—Our style experts have personally passed on every garment in our collection—we have thoroughly satisfied ourselves that the changes to be noted are the accepted mode before placing them before our public. *You will find in nearly all lines, sizes for both women and misses.*

With a Certain Reassurance of Style Authenticity We Offer for Consideration

Suits

—Models of distinction in the chosen fabrics of the hour. Showing the predilection for a liberal use of fur.

$39.50 to $150.00

Dresses

—An assemblage, covering the style situation up to the very latest approved ideas.

$25.00 to $250.00

Coats

—Eminently becoming and serviceable are the new coats of handsome Velour and Bolivias. Fur collars, cuffs and bands are noticeable.

$39.50 to $250.00

READY for Southern California's Greatest FUR Season

THIRD FLOOR.

The Inextinguishable Art of War-torn France Evolves

New Jet Jewelry

—The deep, rich, black tone with its splendid lustrous surface, seems to be emblematic of the times.
—Many of these Jet pieces have been combined with white brilliants, or cut or carved crystal; others have been joined with amethyst, coral, turquoise, or similar, semi-precious stones.
—There are novelty necklaces, bar pins, ear pendants, brooches, combs, etc. First Floor

Paris says Emphatically

Black Chantilly Laces

—And we are showing a magnificent collection to make the word of Paris good.
—It is a style of lace peculiarly in harmony with the strenuous times.
—Appropriate for afternoon gowns as well as evening wear.
—The narrow widths are extensively used for separate blouses and dresses. Prices moderate. First Floor

Fascinating

Autumn Hats

$12.75

—*Delightful new fashion touches in shape, trimming and color treatment, give these hats unaccustomed charm. We submit the following styles and excellent values for feminine approval.*
—New Sports models in Rose, Trench Brown and White Velour.
—In White, Rose and Bisque cut felts.
—Exceedingly attractive Satin hats in Navy and White, Gray and White, Beige, White, Black and White, Taupe, Army Blue, Navy and Brown.
—All velvet hats and combinations of velvet and satin in all Black or Black with bits of color.
—New Turbans—Large and small rolled sailors.
—Straight brimmed hats with soft velvet edges.
—And a variety of quaint, new odd shapes.
—Very special showing Monday at $12.75. 2nd floor

You Will Need Boudoir Apparel from this Charming Section

Negligees $14.75

—Although there are scores of new arrivals daily in this section, we particularly mention here.
—A dainty slipover negligee, developed in excellent quality crepe de chine and embellished with large lace collar and lace on sleeves.
—Finished with sheer tucks across the front and touches here and there of French ribbon flowers.
—Just the sort of garment one needs to freshen up the home wardrobe. Fourth Floor.

Fashion Decrees Lustrous

Dress Satins $2.50

—Three exceptional qualities of good dress satins at this popular price.
—40-inch Satin Willows—soft, clinging charmeuse effect, especially good for dressy garments.
—36-inch Satin Royal in plain and changeable colors.
—Satin de chines in a full color assortment. This quality is excellent for linings. Second Floor

New—Lovely, Firm Textured Glove Silk Underwear

—Glory of feature, such as pockets and new artistic notes in trimming; daintiness of color, which is pink; quality above all—quality of fabric and workmanship—styles daring, original, diversified.

—Vest and knicker sets at $6.75
—Vest and knicker sets $9.50 to $12.00
—Italian silk envelope Chemise $5.00
—Hemstitched Italian silk Chemise $6.00
—Italian silk bodice Chemise $6.50
—Lace and embroidery trimmed Chemise $10

—First Floor—

Tailored-to-Measure

Broadcloth Suit $57.50

—Tailored to your individual measure in any one of the very latest styles.
—The material is fine quality Chiffon broadcloth and the linings are pure silk and the workmanship is of the very highest order.
—Choose from a full assortment of Fall shades and black.
—Satisfaction guaranteed.
—Introductory special, at $57.50.
Second Floor.

Men—These are Splendid

Russian Cord Shirts $4

—There is a style and a newness to these shirts entirely different from anything that you have seen heretofore.
—They are tailored from fine Russian cord and come in beautiful shades of plain Blue, Green and Canary, and above all, they are of a wearing quality unsurpassed.
First Floor.

May We Show You, and Fit You to, a New

Modart Corset

—*No other corset is quite so comfortable and satisfactory to wear, and there is a model particularly designed for your particular figure—and there is a price very, very close to what you want to pay.*
—One model has elastic girdle top and medium length hip, at $9.50.
—Another style has the smart low bust and fashionable straight hip, at $9.50.
—And a new creation for the short figure has medium bust and long hip—made of the new corded batiste which is so extremely serviceable, at $7.
Fourth Floor

From the Art Section

Pacific Package Goods

—We are showing a complete new line of Pacific package goods comprising infants' and children's wear, already stamped to embroider and with all the necessary materials to do the work. Prices range from $1.10 to $3.00.
—Stamped hand-made baby dresses, at $2.25 and $3.50.
—Stamped baby blankets at $2.25.
Fifth Floor.

Never Before So Well Prepared

New Gloves $2.25 to $5

—For every occasion you will find in our magnificently new complete assortments the correct glove to harmonize with the new hat, the new suit or the new wrap.
—Our Glove section is particularly well equipped to meet any demand made upon it.
—French and domestic gloves in all styles from $2.25 to $5.00 a pair.
—Also everything in children's gloves, both silk and kid.
First Floor.

Prices That Spell FINIS to Wash Goods

The Quoting of Even a Conservative Estimate of the Savings Would Be Astounding.

—Blessings are said to brighten as they take their flight—and it is just as true of these wonderful final values in wash fabrics which are in effect during this, the last selling week devoted to a drastic clearance of all Summer tub weaves, that now occupy display room badly needed for new Fall merchandise. The savings in every instance are big enough to warrant all thrifty, thoughtful women making large enough purchases to take care of all next Summer's probable needs in this particular line. A great many of the weaves on sale are of a character that can be used to advantage the year around, thereby investing this sale with manifold opportunity.

Fancy Voiles 29c

—About three thousand yards sheer, pretty, printed voiles, 36 to 40 inches wide, in the better qualities of foreign and domestic manufacture, have been assorted and placed on sale for final closing, at 29c a yard.

Lingerie Batiste 35c

—There are just about 200 yards of this superfine batiste to sell at 35c.
—Very soft, fine, even thread fabric. Just what is needed for lingerie and infants' wear.

Imported Fabrics 59c

—About 1200 yards of extra fine grades comprising superior lines of fine imported and domestic materials including some exquisite silk and cotton mixtures.
—Light and dark colors in printed and dyed effects—stripes, checks and figures—59c a yard.

Imported Voiles $1.50

—We could not buy these beautiful embroidered voile and organdies today and sell them at a profit for three times this amount, which is less than their original price. Heavy embroidered border effects in exclusive patterns.
—About 5 yards in each piece. Second Floor.

Zephyr Ginghams 35c

—Comprising several lines of 32-inch fine Zephyr Ginghams in the most wanted styles—plaids, checks, stripes and plain colors.
—The assortment is large, comprising about 50 pieces of the best weaves obtainable for dresses, house garments and school wear.
—The price, 35c, is less than today's manufacturing cost.

White Voiles 35c

—To add zest to this wash goods occasion, we offer 300 yards of 36-inch white voile at a price no higher than producer's cost today.
—Ask for this number early as the short yardage will be disposed of quickly. Price, 35c a yard.

Propaganda.

MOTION PICTURES AND GOVERNMENT ASSISTANCE.

THE Northcliffe (British) Weekly Dispatch, in a recent editorial takes the British government to task for not utilizing the motion pictures to the best advantage for propaganda purposes. It alleges that the British government has done nothing but talk in this regard and points to America as a shining example to be followed.

"The triumph of patriotic propaganda," says the article, "may be seen this week at the Palace Theater in D. W. Griffith's cinema of the great war, "Hearts of the World." This picture should be bought by the nation and shown in every town hall and parish-room in the kingdom. It is a great Allied possession; used properly it would shorten the war for months. And we understand the British rights could be bought for $100,000."

The Cinema, a weekly newspaper devoted to motion picture interests, boils with wrath over the government's alleged neglect of the film, and makes an appeal to Prime Minister Lloyd George to put matters right. It says: "To those connected with the cinema industry nothing appears more culpable, and, in a manner, more inexplicable, than the failure to take full advantage of the extraordinary power the screen puts into the hands of those who control it." After referring to the disdainful attitude of officialdom toward the pictures in general, it goes on to point out what an extensive use of the pictures has been made by Germany since the outbreak of the war. "The German budget during the first two years of the war," it says, "allocated 250,000,000 marks annually for propaganda work, and a very considerable part of this was done through the medium of the cinema in neutral countries, including, of course, America."

Continuing its criticism, the Cinema says: "What have we done since America joined us as an ally, and President Wilson, in one of his earliest pronouncements proclaimed the motion pictures and the airplane to be the two most effectual weapons for winning the war? Not even a British official should be able to afford to ignore what the man who is perhaps the greatest President in possession of the White House, has said."

Others, in commenting on the criticisms, pronounce them an unfair in some respects, referring to the fact that in the production of "Hearts of the World," which the paper advocates as a British investment, the government officials [illegible] Griffith every assistance [illegible] Attention is called [illegible] fact that it is not the [illegible] government, but the [illegible] ducer, who has been [illegible] the propaganda placed [illegible] half of the Allies through [illegible] dium of the silent drama.

"The credit for D. W. [illegible] great picture belongs not [illegible] United States government, [illegible] Mr. Griffith as an individual," [illegible] a writer to the Telegram. [illegible] government did not assist Griffith in any way, and it was [illegible] patriotism and enterprise [illegible] made the film what it is."

The British government is [illegible] sisting Maurice Elvey in [illegible] duction of "The Life of Nelson." [illegible] International pictures. [illegible] Brennon and J. Stuart Blackton, [illegible] with the assistance of the [illegible] ment, are producing patriotic [illegible]

September showing fall Fur fashions



The Dashing New Fur Modes for FALL and WINTER **are now ready at Los Angeles' Premier Fur House.** We purchased our stock at favorably low figures **before** war-time conditions seriously affected the fur market—and we will share our good fortune with our patrons by quoting under-the-market prices.

Fur costs are ascending for several reasons—and the impending war tax may be declared any day. Buy your furs **now** at Colburn's—and **save substantially.**

Colburn's
FURS
EXCLUSIVELY
806 SO. BROADWAY
Phone 68699



A Word of Warning

War conditions and the new Government Revenue Bill will soon increase the already advanced cost of ladies' suits.

WAR TAXES!

Better place your order at once. Full line of Fall and Winter Woolens to select from.

A. GREENE
Exclusive Ladies' Tailor
745 South Broadway
Fifth Floor

EXTRAORDINARY.

The British army spends [illegible] million dollars a year for [illegible] with which to polish the [illegible] tons on the soldiers' [illegible]

In normal times France [illegible] 26,000,000 pairs of [illegible]

Barbara Hutton, the [illegible] granddaughter of Frank W. [illegible] worth of New York, [illegible] of $240,000 worth of Liberty [illegible]

In 1880 negroes in Georgia [illegible] property valued at $6,104,[illegible] 1917 the figures had increased [illegible] $40,287,921—nearly nine [illegible] thirty-seven years.—[The Crisis]

For the first time in their [illegible] refugee children sheltered in the Luxemburg asylum in the heart of [illegible] tor in France are being taught [illegible] brush and care for their teeth by [illegible] American Red Cross nurses.

The other day a man living [illegible] Wichita, Kan., wrote to the county [illegible] treasurer asking the amount of [illegible] taxes on a small lot in the [illegible] skirts of the town. These [illegible] cents, as he was informed by [illegible] costing the county two cents [illegible] cent stamp. In a few days [illegible] was received with the [illegible] taxpayer had to have a [illegible] turned to him, costing [illegible] cents.

The durability of wood [illegible] able circumstances is almost [illegible] ible. Pieces of wood, [illegible] kets and wooden articles [illegible] taken from Egyptian [illegible] constructed 2000 or 3000 [illegible] fore the Christian era.

A pure white mineral [illegible] ing manufactured at [illegible] suburb of Melbourne. [illegible] rock or "blue stone."

In a recent review of the [illegible] winter of 1917-18 Dr. C. [illegible] says that a temperature of [illegible] below zero Fahrenheit was [illegible] in December from the Clark [illegible] kon, at the mouth of the [illegible] River, and that this observation [illegible] authentic, establishes a record [illegible] North America. The lowest [illegible] perature ever recorded by [illegible] (disregarding upper [illegible] tion) was 90.4 deg. below [illegible] renheit at Verkhoyansk, [illegible] 1892.—[Scientific American.]

A novel baseball game [illegible] played recently at Bolton [illegible] between a nine made up [illegible] who came from their [illegible] submarines and a nine [illegible] who came from their [illegible] planes.

A cow's tail in Lancaster [illegible] is quoted at $1.40 on [illegible] Alberti of that town, who [illegible] filed with Henry A. Brown, [illegible] ty Treasurer of Pittsfield, [illegible] for $20 as the result of [illegible] ing chewed twelve inches [illegible] appendage of his cow, [illegible] worth $140 with the [illegible] only $120 now.

Ft. Fairfield, Me., [illegible] 1918, according to the [illegible] report, contained $11 [illegible] to every 3.8 people in [illegible] population of the town [illegible] 4500. These [illegible] valued at $275,225, or [illegible] each, which makes the [illegible] for autos about $61 for [illegible] son—man, woman and [illegible] whole town.

One thousand nurses [illegible] enrollment in the first [illegible] of New York's Red Cross [illegible] 5000.

We are told by [illegible] the Persians under Cyrus [illegible] service in the sixth century [illegible] Christ.

Doug Johnson of Pueblo [illegible] had a sow which gave [illegible] eight pigs, and not a pig [illegible] ter has ars eye.

The oldest tree in New York [illegible] where near the city, is a [illegible] famous tulip tree [illegible] bank of the Harlem [illegible] few hundred yards from the [illegible] River. The forester [illegible] mated its age at [illegible] three centuries, but this [illegible] be somewhat short of the [illegible] for the trunk is far from [illegible] cal, and had been subjected [illegible] usage before the park [illegible] repaired its burned and [illegible] terior and put an iron [illegible] it to keep vandals at a [illegible]

There are said to be [illegible] languages or dialects [illegible] distributed as follows: [illegible] 1624: Asia, 937; Europe, [illegible] ca. 276. The English [illegible] spoken by more than [illegible] people: German, 120,000,000; [illegible] sian, 90,000,000; French, [illegible] 000; Spanish, 55,000,000; [illegible] 40,000,000; Portuguese, [illegible]

C. E. Johnson of Dallas [illegible] endeavoring to increase the [illegible] war-time meat supply [illegible] has surrounded his estate [illegible] rabbit-proof fence, and [illegible] with coats and rabbits. [illegible] ing rabbits on coat's [illegible] bits, he reports three [illegible] and grow to large size [illegible] to realize a fortune from [illegible] prize.

Dangers of "Four-flushing" [illegible] "Putting a $5 hat on a [illegible] and "four-flushing" has [illegible] more homes than whole [illegible] tal cruelty, cold [illegible] bling combined. Dr. [illegible] Stelk of the Court of [illegible] lations of Chicago, [illegible] here today before the [illegible] bation Association.

Expensive habits and [illegible] ries, he continued, [illegible] negotiations with loan [illegible] responsible for [illegible] 5900 cases of domestic [illegible] in his courtroom.

"A tightening of the [illegible] all around, followed by [illegible] strangled Cupid is [illegible] acious into the divorce [illegible] judge concluded.—[Collier's] [illegible] ocrat.

Flags for Reg...

Victory for America and her Al... Day means—September the ... Have the American flag flying fro... service flags, and flags of our ...

F...



Fashion's ...

...w Blouses for Autumn ... Whirl Out Monday at Spec...

$5.00, $5...

...ainty, filmy Georgette crepe more ... such a finely woven, substantial ... are self-trimmed, with seams fi... blouses will know the advantage ...

Georgette crepe in tailored style, ... and hemstitched, $5.00.

Georgette crepe with tucked vest ... or roll collar finished with narr... ruffle, $5.75.

Georgette crepe in collarless mo... yoke depth; buttoned on shoul...

...ors of bisque, maize, Copen...
(Hamburger's...

Leisure Lo...

...d Another Way of D... Negligees at $12.95.

...The quality of the crepe de chine ... these models, each is beautiful ... ...ight slits to form an empire line... ...in pink, blue, rose, maize, apricot, ...at a price for them!
(Hamburger's...

Gorgeous ...

—Our Exhibit Shows You ... Them—Suggestions withou...

—Ribbons that have inspiration in ... ...lacquards for bags, costume trimm... ...any way you like.

Brocade Ribbons—In the ne... Italian designs—cubist in multitud... ...ons colorings, $4.00 yard.
(Hamburger's...

FURS

—In the Hamburg... ...most a challenge. ...les and scarfs of ... ...well to remember ... ...never out of style.

Coatees, Ca...

...Hudson seal, squirrel, mole, Kolins... ...00.

Fashion's Sto...

...(Belts and pockets)—mole, ermin... ...fitch, $69.00 to $485.00.

Fur T...

—A Complete Assortme...

...The two most popular trim... ...display includes pelts, ban...

Coney Bands!

...inches wide, padded and lined. ... Pearl coney, very popular, 12 i... ...$20.00.

...ur Collars

...made in the middy. ...and lapel shapes. ...in matched ...$7.50.

Col...

—Padde... lined—of... $15.00.

Flags for Registration Day! Thursday!

Victory for America and her Allies—the world made safe for Democracy! That is what Registration Day means—September the 12th.

Show the American flag flying from your home, your auto—wear it in your button-hole. American service flags, and flags of our Allies in large variety at Hamburger's. See them Monday.

(Hamburger's—Fourth Floor—Monday)

Hamburger's

ESTABLISHED 1881

Home 10063—Phones—Bdwy. 1168

Fashion's Camouflage—The New Veilings!

—The Camouflage veil is the very thing for the small hats Autumn is introducing now. A fine Tuxedo mesh with dainty running vines at the lower border. The veiling, 50c to $1.50 yard. Apron veils, $2.00 to $7.50.

—A Tuxedo Mesh, Special, 50c—Large hexagon mesh of soft silk without dressing; black, white and colors. May be laundered.

(Hamburger's—Main Floor—Monday)

Fashion's Foreword of Autumn!



Fashion's Fall Specials!

Blouses for Autumn—bought in a Special Purchase—to Sell Out Monday at Special Prices!

$5.00, $5.50 and $5.75

Navy, Sixty Georgette crepe more popular this fall than ever—and crepe de chine are finely woven, substantial quality that it can be washed again and again. Models are self-trimmed, with seams finished so carefully—any woman who does up her own blouses will know the advantage of this! A Few of the Styles!

Georgette crepe in tailored style, tucked and hemstitched, $5.00.

Georgette crepe with tucked vestee; high roll collar finished with narrow ruffle, $5.75.

Georgette crepe in collarless model with yoke depth; buttoned on shoulder.

—Georgette crepe trimmed with embroidery and beading, $5.00.

—Crepe de chine in various tucked styles with oddly pointed collars, $5.50.

—Crepe de chine with square neck, embroidered front and roll collar, $5.75.

—Crepe de chine with groups of pin tucks, convertible collar, $5.50.

In shades of bisque, maize, Copenhagen, rose, flesh—and black and white.

(Hamburger's—Second Floor—Monday)

Leisure Loveliness of Silk

In Another Way of Describing These Beautiful Crepe de Chine Negligees at $12.95.

Quality of the crepe de chine is something to exclaim over these days! As for the models, each is beautiful in a different way. One has satin ribbon run through tabs to form an empire line—the other two say "Come and see—on Monday!" Orchid, blue, rose, maize, apricot, and Copenhagen. Really, $12.95 seems far too small a price for them!

(Hamburger's—Second Floor—Monday)

Gorgeous New Ribbons

Our Exhibit Shows You What Clever Fingers Can Make of Them—Suggestions without Charge.

Ribbons that have inspiration in every inch. Heavy tapestries, brocades and novelties for bags, costume trimmings and millinery. Wide enough to use in any way you like.

Novelty Ribbons—In the new Persian designs—cubist in multitudinous colorings. $4.00 yard.

Print Warps—Look so much like the brocades one can hardly tell the difference. $1.00 yard.

(Hamburger's—Main Floor—Monday)

Autumn's MODES

—Of velvet—and combinations of velvet and beaver in two tones of the same color. All these soft autumn fabrics—had you thought of it?—are most becoming.

Hamburger's Millinery Salons

—A restful haven of soft gray and old rose, inviting you to shop unhurriedly for the first hat of Autumn. There's a piquancy about each model that allures. You will find "the hat that was made for you" at Hamburger's—and every model is different. A feature for Monday are these new Autumn hats at

—$10.00
—$12.75
—$15.00

—Tams, pokes, cavalier shapes, small turbans, large hats, medium shapes.
—A touch of ostrich.
—A metal flower.
—Feather trimmings.
—Wool embroidery.
—Chenille braiding.
—Ribbon trimmings.

(Hamburger's—Second Floor—Monday)

—Thousands of women look to Hamburger's for news of Paris and New York fashions every season. They are never disappointed. Fashion's couriers come straight to the Great White Store.



—This year our Salons of Fashion have an exposition of beauty and harmony that will surpass all previous years in the history of Hamburger's.

Autumn's Suits
Of Slender Silhouette

—Coats with fur trimmings, others plain tailored—still other models the popular semi-tailored. Irregular lines or straight-around at bottom of coats. Skirts give the narrowed-in effect about the ankles.

—Mannish mixtures, oxford, broadcloth, duvet de laine, silvertone, and gabardine. $27.50 to $150.00.

The Newest Skirts

—Simply beautiful—with all the elaborateness denied to other apparel. Fringe weighted panels, knife plaitings, cunning pocket suggestions, drapery, and many another bit of newness.

—Marionette, tricolette (newest) satin, plaid and striped wools. Large checks in block effect are good! $15.00 to $35.00.



The Chinese Influence in Autumn's Dresses

—Mandarin sleeves, collarless necks, and loosely sashed tunics—the very style most becoming to nearly every woman.

—Fashions that avoid tunics or panels affect the normal waistline and extreme simplicity.

—Serge, tricotine, charmeuse, satin, tricolette, meteor, velvet—embroidered, fringed or beaded. $23.50 to $125.00.

Coats for Fall

—Warm and supremely comfortable with their big shawl or convertible collars. Some are self-trimmed—more are beautified with fur or plush.

—Silvertone, crystal cloth, Bolivia, pompom, plush, silk velours, broadcloths, and mixtures. $29.75 to $150.00.

Fashions for Women of Petite and Dainty Lines

—Suits, coats and dresses in 14 to 20 sizes. Broken lines in the designing to emphasize the beauty of the little figure. The same materials and prices reign in the Salons of Fashion.

(Hamburger's—Salons of Fashion—Second Floor—Monday)

FURS Claim the Attention!

In the Hamburger's Fur Salons, the beauty of furs is almost a challenge. Unrivaled pelts made up in the capes, boas and scarfs of Fashion's designing. Furs save wool, it is well to remember. And once owned, they are like jewels never out of style.



Coatees, Capes

Hudson seal, squirrel, mole, Kolinsky, $125.00 to $500.

Fashion's Stoles

(Throws and pockets)—mole, ermine, Hudson seal, black, $69.00 to $485.00.

Neckpieces

—Mole, Hudson seal, nutria, muskrat, and squirrel, $15.00 to $85.00.

Animal Scarfs

—Of fox, wolf and lynx.

—Taupe, Georgette, Victoria, black, cross, red, white, brown, gray, blue, $19.75 to $115.00.

(Hamburger's—Second Floor—Monday)

Fur Trimmings and Fringes!

A Complete Assortment of Fine Fur Trimmings and Every Width and Type of Fringe!

The two most popular trimmings—to be used by Autumn *somewhere* on everything that bears her mark. The display includes pelts, bands, collars, and demi-made collar sets.

Coney Bands!

Inches wide, padded and lined, $12
Fine coney, very popular, 12 inches wide, $20.00.

Fur Pelts!

—All the wanted furs. A feature for right now is the new summer ermine at $1.25 each. Fashion's latest word.

Fur Bands!

—8 inch Nutria beaver, $23.50 yard. Natural opossum, 8 inches wide, $20 yard. Natural mouflon, 8 inches wide, $16.50 yard.

Fur Collars

Shawl in the middy, roll and lapel shapes. Fine coney, in matched sets, $15.00.

Collar Sets

—Padded and rough lined—of matched coney, $15.00.

Silk Fringes

—1½-inch width, very popular. Black, white and colors, 60c yard.

Guimp Fringe

—7 inch width; in black and colors, $2.50 yd.

4-inch Fringe

—With guimp top; in black and colors, $1.25 yard.

(Hamburger's—Main Floor—Monday)

Women's Gay, Warm Sweaters
—For Autumn

—Heavy Wool Mixtures Knitted Before the Yarn Shortage.

—Now's the time to buy—because a sweater-less existence is not to be thought of!

—Sailor or roll collar, patch pockets, and belt or sash. Colored trimmings knitted in on collar and cuffs. Brown, khaki, green, Copenhagen, rose, red and corn colors. 38 to 44 bust measure. $5.00 to $7.50.

The New Eppo Petticoats

—With the Patented Features That Make the Eppo Fit Like a Glove Over the Hips.

—All taffeta in plain or changeable colors. Beruffled or tricked out with ruchings and hemstitching.

—Silk jersey with slenderizing accordion-plaited flounces—or wool embroidery minus the flounce.

—Taffeta or messaline with serviceable Jersey tops.

—Street and evening colors, $5.00 to $12.95.

(Hamburger's—Second Floor—Monday)

Women's Oxfords for Fall!

—Soft brown or battleship gray kid; with hand turned soles. $8.00. The new five-eyelet model.

—Just arrived—you'll like them. Made on a slender, well-fitting last with plain toe and Louis XV heel. They'll harmonize with the autumn suit or dress now, and spats may be fitted to them later on when chill winds blow.

(Hamburger's—Main Floor—Monday)

Fabrics d' Automne

—Word comes from the market—which is the "Western front" of commerce—to shop early! There is sure to be a scarcity of the most popular fabrics later on. Our stocks were never more complete than they are now—Monday.

Rich Chiffon Broadcloth!

—In the satin finish that is so very popular for autumn suits, coats and gowns. A long-wearing, beauty-holding weave that is a very practical purchase. In the newest street and pastel shades—cream and black. $3.50 to $5.00.

Satins!

—The silk of the hour for dresses. Combined with serge in many cases. Fashion books show satin coats lined with fur for winter. $1.75 to $6.00.

Velvets!

—Close, even all-silk pile that wears like wool for durability. The fabric of Fashion's decree. Street colors and black—40 inches wide, $6.00.

Silk and Wool Poplin at $3.00

—The woman who wants the greatest service from a fabric should choose this. Will not crush or wrinkle. Street shades, $3.00.

(Hamburger's—Main Floor—Monday)

The Bright Side of Sunshine Land—People and Their Doings—A Hundred or More Happy Aff

A DEBUTANTE'S LETTER.

LOS ANGELES, Sept. 6.

Hay dear:

William is so anxious just now. You see, you and I and Ellen and Ada are all implying special claims upon him, not exactly an engagement, you understand, but that tenser hint of fond expectations. He has been so reckless in his gallant attentions, impartially distributed according to present company, and now that we suddenly all insist upon taking him seriously, he is very uncertain where he stands. These professional bachelors need a little jolt, dear, don't they? How dare they play fast and loose with our young affections? He has kissed all of our hands so impressively. He has fed us so magnificently. He has made us each his special confidante. He has won our artless sympathy for his lone bachelor state. He has been doing these things for lo, these many moons. Ellen, who has just returned from New York, is affecting an anxious jealousy, reproaching him for Ada's picture shows, my luncheon, your gifts. His debonnair attitude of delighted amusement is merely assumed, cherie. Actually he sees his liberty in dreadful jeopardy; he tries to remind himself there is safety in numbers. But I, for one, insist that I am in a forgiving mood, that, after all, I know I am the only girl in the world for him. You, I know, are equally assured that you stand supreme in his Catholic affections. Ada has no doubt about her pre-eminence in his attentive heart. Let's make him choose between us and end this dreadful uncertainty. All or nothing. Man's love is like the restless wave that flows from shore to shore, eh, what? Let's harness these turbulent breakers.

William is not a Mason. Dorothy insists that the only safe men to play with are Masons, because their principles are so high. When any man pays her special attention, she promptly investigates his Masonic pins. Finding them, she comfortably puts them on their Masonic honor, and there you are, don't you know. On the other hand, Masons are under such terrific bonds of secrecy, especially against femininity. Their scruples all run to secrecy. Do you like secretive men, dear? There is always the danger that in a breach of promise case, for instance, the defendant, the judge and jury might all be Masons. Horrid thought!

Margaret has stirred up quite a furore at the Severance Club. It was, you know, once deemed gloriously radical—free thinking and all that sort of thing. So when Mag dined there the other day she had no compunction in pulling forth her sack of "makings," and twirling a cigarette into being in one hand—an accomplishment of which she is rather proud. The silence was oppressive. It so happened that a membership meeting was taking place that very evening and rumor hath it that five members resigned. She is wondering what could possibly happen at a Conservative Club.

A well-known theatrical man with democratic ideals has just rented the home of an ultra-exclusive millionairess. The owner holds extreme views on the sort of people one can afford to know. But the new tenant is quite satisfied if his friends are interesting in any particular, all the way from psycho-analysis to acrobatics. And he is going to give a dinner-party housewarming at which one of his guests will be an oil-driller who writes poems by night, another a chauffeur with an Oxford University education, another a Russian nobleman at present living on air and his reputation, another a nursemaid with political aspirations and so on. He even threatens to include an ex-prizefighter, who is chiefly famous for three wives and a dressmaker who was once a mining-town deputy sheriff. These with a sprinkling of the theatrical profession and dubious literary scribes, should effectually pollute the atmosphere of that exclusively refined mansion. The chauffeur is, in fact, the owner's own menial, and the new tenant insists he is far and away more conversationally interesting than his millionaire employer.

No, dear, the yacht never got to Santa Barbara. In fact, to be exact, it never got out of San Pedro Harbor. The engine struck and lost its morale and settled down comfortably to sulky ineptitude. Its owner petted it through the long night and half the next day and invented a new vocabulary in the process. The feminine guests just waited and waited and waited, could neither go to sleep nor keep awake with any sort of efficiency, the while messengers went on wild rides to Los Angeles for new parts that were not forthcoming. Fancy a mere engine being able to queer an all-too-perfect yachting party. And spoil the beauty of feminine guests for three days to come.

The ball for the navy at the Hotel Virginia last Friday proved a dazzling success, and Capt. Whitlock, being satisfactorily married, was not like Capt. Poundstone, too flustered to lead the grand march. He did his duty nobly and danced all his duty dances. Lieut. Pryor was having a wondrous time and was heard inviting all the most girls to the naval station's own dance for next Thursday. The order of the day required blue serge suits, and the boys melted. When a frivolous widow's influence was sought to plead with the captain to make white suits comme il faut next time, the captain showed his fraternal forethought. "Oh, no, dear madame," said he, "are thinking of their comfort in the ballroom. I am thinking about preserving the boys from catching cold when they go home afterwards."

At least 500 boys had a joyous night, even if the previous surplus of charming maidens was not repeated. Mrs. Rodman Robeson was on the scene to give it her blessing, but Mrs. Spannagle was chief hostess. It was a warm evening and the terraces were crowded with strolling couples. That famous nook round the north corner was in great demand for farewells, but when everybody knows where it is, it lacks the privacy associated with it. Ethel, who took each of her partners there in turn, will vouch for that.

Have you had the good fortune to meet Hamilton Murray yet? He is six feet four inches and calls himself the tallest specimen in captivity at the naval training station. He is certainly as good-looking as he is high, and rumor hath it that his mental achievements tally with his inches. I don't believe he will be much of a wallflower at the dance next Thursday.

Went over to the Maryland on Sunday and found Col. Hensley in a group of masculinity bragging about the charms of his new baby. It's a boy and going to be exactly like his mother. And presently the handsome Lieut. Cutbertson passed along, carrying his new baby with a mighty pride and solicitation. It was most becoming to him. I think the colonel was quite jealous—his offspring had to shine on absentee eulogy. Mode Wineman, still out of captivity, was flirting shamelessly with a triste widow and covertly breaking her heart with hints of prior triumphs, the heartless monster! We asked affectionately after Leonora, the lady who coyly declined to be photographed with him at the Virginia because it would be so compromising!

Mrs. Edwin Frances Holmes leaves this week for Salt Lake, but spent several days in Pasadena with Col. Holmes. She has, you know, given Amelia's Palace in Salt Lake to the Red Cross. Amelia could have asked no better fate for it.

Charlie Chaplin, who was recently dipping into Socialism with zest, and rocking dinner tables with Socialist maxims, just to see what happened, has become an individualist. Which, of course, isn't the same at all. Charlie loves to impersonate Sir Herbert Tree and does it well. He even seems to acquire the height as he orates Tree's most famous Shakespearean passages. He has all the Tree mannerisms and keeps the company in gales of delighted laughter.

Everyone is gradually returning to town and, with victory in the air, the winter season promises to be less gloomy. The restaurants are not so fashionable as they were, but home parties will be gay and frequent.

Bachelors over 45 are busy polishing up their stock of dinner epigrams, and debutantes are rehearsing cute remarks. Bachelors and husbands under 45 are feeling a sense of importance under the new registration. They try hard to look properly mournful, but as a matter of fact, they ache to be in it. Many a male will sinfully lie about his age to assert his right to a uniform.

The navy ball at the training station at San Pedro on Thursday will, of course, be the event of the week. The officers will be the acting hosts of the occasion and we can only hope Lieut. Horsey's shoulder won't be active that night. You know the men always know when trouble is brewing, because Lieut. Horsey, who is the discipline officer, has a temperamental shoulder that gets emotional before a storm. It's a sure barometer. It is merely a question of wondering who has done something wicked, when that shoulder starts to fidget.

Well, so long, cherie, don't forget to worry William, will you?

Yours discreetly, BETTY.



Miss Marcella Daly.

Photo by Watson, Times Staff Photographer.

Miss Katherine Robbins. Photo by Wilton.

Miss Mary Louise Ewing. Photo by Wilton.

Strenuous western girls.

Miss Daly is a Kansas City maid who is visiting her aunt, Miss Katherine Case, at the Stratford apartments. Miss Robbins is giving "Lady Perfection" and "Gin Fizz" a parting caress before they start out for the morning's war work on "Eddie" Maier's ranch. Miss Ewins, on "Red Cross," is often seen on the boulevards around Van Nuys.

SOCIETY.

BY VIRGINIA WOODS.

Interesting War Wedding.

News of the marriage of Miss Charlotte Adaline Rayner and Lieut. William Bradford Joyce, Jr., which is to take place tomorrow morning at 10:30 o'clock at the residence of Miss Rayner's parents, Mr. and Mrs. Robert L. Rayner, No. 540 Lucerne avenue, will cause interest here as well as in New York, where Lieut. Joyce's father, William Bradford Joyce, is president of the National Surety Company.

The ceremony will be performed by Dr. George Davidson of St. John's Episcopal Church, and will be witnessed by members of the two families only, with the possible exception of Miss Amy Busch, another bride-elect, who is Miss Rayner's closest friend. Following the nuptials the couple will be given a breakfast at the Alexandria by Mr. and Mrs. Rayner and then they will go to San Francisco.

Miss Rayner, an only child, was educated at St. Mary's School for Girls at Peekskill, N. Y., and came to live here with her parents from Hartford a few months ago. Mr. Rayner is a retired business man.

Lieut. Joyce graduated from Yale in the class of 1913 and at the time he enlisted in the aviation branch of the service he was in business at St. Paul, Minn. He is stationed at March Field, Riverside. His parents have a winter home at Beverly Hills. His mother, Mrs. W. B. Joyce, Sr., and his brother, Morton Dean Joyce, came on from New York for the ceremony.

Orpheum Party and Tea.

A courtesy for two Pittsburgh girls, Misses Cecile and Frances Tschopick, who are house guests of Miss Katherine Emory of Pasadena, was the Orpheum matinee party and tea at the Alexandria at which Miss Olga Simpson was the hostess. Besides Misses Tschopick her guests were Misses Julia Hayward, Louise Forve and Katherine Emory. On Wednesday Miss Emory entertained at luncheon for the girls, having ten guests.

Bridge Tea.

Miss Marjorie Freeman will entertain girl friends, former schoolmates, at Marlborough, at a bridge tea tomorrow at the home of her parents, Dr. and Mrs. William Francis Freeman, on Freeman avenue. Mrs. R. T. Zane, daughter of Gov. and Mrs. Stephens, is to be honor guest.

Week-end Visitor.

Miss Katherine Torrance is entertaining Miss Gladys Keeny of Santa Barbara over the week-end. The two girls are enjoying motor trips.

Wedding Date to be Named.

Miss Helene Bon, who met and became engaged to Capt. Homer Clark Poundstone while on a summer vacation at the Hotel Virginia in Long Beach, has returned to her home in San Francisco to make preparations for the wedding, which is to take place in the Bay City the last week in October. Miss Bon's sister, Miss Claire Bon, will be her only attendant.

The engagement of the couple was made known at a military dinner dance at the Hotel Virginia a month ago. Capt. Poundstone is stationed at the naval training station at the harbor.

Dinner for Florida Visitors.

Having Mr. and Mrs. Richard Potter of Florida as guests of honor, Mr. and Mrs. Vernon Goodwin of Wilshire boulevard were hosts to a small company of out-of-town friends at dinner Tuesday evening. Those at the party were Mr. and Mrs. Potter, Mrs. John Hernon of Coronado and Mrs. Louis Cates of Arizona.

By Mr. Letts.

Arthur Letts, who has been sojourning in Coronado with his son-in-law and daughter, Mr. and Mrs. Malcolm McNaghton, and their two small daughters, Ann and Jane, entertained at a dinner at Hotel del Coronado, having as guests Rear-Admiral and Mrs. William F. Fullam, Lieut.-Col. and Mrs. Harvey B. E. Burwell, Jr., and Mrs. Charles A. Fellows and Mr. and Mrs. McNaghton.

At Country Place.

Since the departure of her daughter, Mrs. James H. French, to Seattle to join her husband, Lieut. French, who is stationed there, Mrs. W. S. Bartlett of No. 1200 West Adams street has been spending her week-ends at her country place, Los Ritos, in Verdugo Canyon, where she has had domiciled all summer Mr. and Mrs. Joseph A. Bartlett of San Francisco.

House Guest.

Swimming parties, dinners and automobile trips was the manner Mrs. Harvey Zeiders of West Fifty-sixth street entertained in honor of her house guest, Jack Gaul, chief petty officer here on furlough from the Great Lakes Naval Training Station. Mr. Gaul remained in Los Angeles five days. Mrs. Zeider also invited a party to the Orpheum on Thursday evening, and on the eve of Mr. Gaul's departure gave a dinner party, using roses and dahlias to brighten the rooms. During the evening her guests played five hundred, Thrift Stamps being the prizes awarded. Places were indicated for Mr. and Mrs. G. A. Clark, Mr. and Mrs. Jack Ralbie, Mr. and Mrs. C. W. Humphries, Mr. and Mrs. Les Crooks, Mr. and Mrs. Guy Gunderson, Mr. and Mrs. Joe Vance, Mr. and Mrs. George Durkee, Mr. and Mrs. Ed Hamrick, Miss Kathleen Roberts, Miss Vera Bird, Mr. Jules Plath and Mrs. Marie Wiseman.

Miss Stahr Marries.

The marriage of Miss Marion Stahr to H. R. Paschall has been announced. The bride is the daughter of Mr. and Mrs. Joseph Stahr of No. 2733 Kenwood avenue, but formerly of Salt Lake. Mr. Paschall is the son of Mr. and Mrs. R. H. Paschall of No. 2718 Harvard boulevard.

Dinner Party at Coronado.

Mr. and Mrs. Joseph Francis Sartori, who motored down to Coronado last week with their son-in-law and daughter, Mr. and Mrs. George McDonald Wallace, entertained at dinner, having among others at the table Mr. and Mrs. Wallace and Mr. and Mrs. R. B. Hardacre.

To Compliment Miss MacPherson.

Miss Mary Miles Minter, assisted by her mother, Mrs. Charlotte Shelby, was hostess at a dinner-dance which she gave at La Cumbre Country Club in Santa Barbara to compliment Miss Jeanie MacPherson and Mrs. L. O'Neil of Los Angeles. She and her honor guests have been visiting in that city, guests at the Hotel Potter. Harold R. Whitney of Santa Barbara, who is leaving this week for Camp Bowie, Fort Worth, Tex., also shared honors. During the evening the wittiest of after-dinner speeches brought forth gales of laughter.

Places were indicated for Mr. and Mrs. Lloyd Ingraham, Mr. and Mrs. Frank Usron, Mr. and Mrs. L. V. Jefferson, Mrs. Charlotte Shelby, Mrs. Julia B. Miles, Mrs. Charlotte Whitney, Misses Jeanie MacPherson, Margaret Shelby, Zella and Lois Ingraham, Messrs. Harold Whitney, William Russell, George Periolat, William Garwood, Frank Clark and Colin Chase.

Pretty Wedding Ceremony.

A charming ceremony marked the marriage of Miss Lillian Alice Burnight and Prof. J. Dryden Alexander, principal of the Washington Colony grammar school, which took place Thursday evening at the home of the bride's father, J. M. Burnight, on Thirty-sixth street. Dr. E. A. Healy, dean of the college of theology of the University of Southern California, officiated, using the double ring ceremony.

The bride wore a gown of white satin draped with white Georgette crepe and trimmed with seed pearls. Her veil was caught with bride's roses. Her shower bouquet was of bride's roses and maidenhair fern. Miss Ruth Burnight was her sister's maid of honor. She was gowned in pale yellow taffeta and she carried Cecile Brunner roses with maidenhair fern. Grover Bagby of Fresno stood with the bridegroom.

The house was decorated throughout in dahlias, coreopsis, pink carnations and potted ferns, yellow and white being the color motif of the first floor and pink and white the upper floor. Preceding the ceremony Miss Edna Sedwick of Alhambra sang "Because," being accompanied on the piano by Miss Gladys Ogburn of Santa Barbara. A wedding collation was served by Mrs. Ralph La Porte, Miss Ruth Adams, Miss Nellie Poytress and Miss Bernice Hanning. Sixty guests were there, those from out of town being Mr. and Mrs. G. Bagby, Mr. and Mrs. Julian Hanser, Mr. and Mrs. L. Steyer of Fresno, Rev. and Mrs. Frank Toothaker, Misses Ida, Esther and Bernice Hanning of Santa Ana, Miss Nellie Poytress of Fresno, Mr. and Mrs. H. E. Gates of Redlands, Mr. and Mrs. Neil Locke of Fowler, Misses Margaret Schlotter and Edna Ferry of Needles, Mr. and Mrs. Irving Wilson of Pasadena and Mrs. Nellie Freeman and Miss Ruth Adams of Riverside. Just before the ceremony the bride received a cablegram from her brother, Sergt. Ralph Burnight, telling of his safe arrival in France. Mr. and Mrs. Alexander will be at home in Fresno after September 16.

Yachting Party.

Mr. and Mrs. Charles A. Fellows of Westchester place, who have been at Hotel del Coronado the past eight weeks, and who have given many parties on their yacht, the Virginia D., which has been anchored at the yacht club moorings, entertained with another for Mr. and Mrs. M. H. Adamson and Dr. and Mrs. Alfred Fellows, who motored down from Los Angeles Wednesday, planning to stay indefinitely.

Army Folk in Town.

Col. and Mrs. H. C. Matteson and Lieut. H. R. Smalley, prominent in army circles are in town, guests at the Hotel Clark, where numerous acquaintances in Los Angeles are greeting them. Other army people at the same hostelry are Lieut. J. D. Norton, Col. J. C. Mund, Lieut. L. E. Evans, Lieut. C. L. Kitchen, Lieut. B. Higgins and Lieut. L. F. Margins.

At Coronado.

Mrs. Robert Neustadt, who with her small daughter, Betty, has been at Hotel del Coronado the past six months, has left for New York. Capt. Neustadt, who is stationed with the Army Remount Depot at Jacksonville, Fla., will probably join his family in the East. In honor of Mrs. Neustadt a tea was given Friday afternoon by Mrs. Claus Spreckels at her home on Ocean boulevard.

Mrs. James Mcbride Cockins and her son, James Hobbs, motored down to Coronado last week-end, remaining over several days and meeting many friends.

Luncheon Party.

A courtesy for Miss Bernice Payne of Cleveland was the luncheon of Thursday at which her cousin and hostess, Mrs. A. F. Selby of No. 526 South Manhattan place, assembled a company of friends. Sharing in the honor were Mrs. Harry S. Larkin of San Diego and Mrs. Oscar Pratt, who has made her home here since her recent return from India.

War Wedding.

An interesting war wedding is that of Miss Dorothy Choate and Lieut. Fred Collins Spradling, which took place Thursday at the home of the bride's mother, Mrs. Walter Addison Choate of No. 610 Shorb avenue, Los Angeles. Until he enlisted in the army Lieut. Spradling resided at No. 830 Melvin avenue this city. Their engagement was announced at tea several months ago. The couple are to be at home in the St. Helens apartments, in Tacoma.

An Interesting Event.

An interesting event taking place in San Francisco at which Walter Van Pelt of this city and Mrs. Walter Dupee and Mrs. Herbert Moffitt of San Diego, were figures, was the christening of the little daughter of Mr. and Mrs. Harry Horsley Scott, which is to be called Nancy Horsley Scott. Mrs. Moffitt and Mrs. Dupee were the godmothers and Mr. Van Pelt the godfather. The affair was witnessed by twenty close friends.

To Do War Work.

Miss Lucille Platt, daughter of Mrs. M. E. Platt of Fifth avenue, left yesterday for Washington, D. C., to engage in war work for the government. With her going, Mrs. Platt has given three of her children to her country, as two sons, Harry and Howard Platt, are already in the navy.

Engagement Announced.

Announcement is made of the engagement of Miss Stella Anderson and Jack Goodfellow, both of Los Angeles, but Mr. Goodfellow now is in training at the aviation school at Berkeley. Miss Anderson is an accomplished musician and was one of the principal spirits that made the Base Hospital Concert in June, a success. She has twin brothers, Ray and Roy Anderson, members of Base Hospital Unit No. 35, who are now in France. Until he enlisted, Mr. Goodfellow was a student in the Osteopathic College. He is a son of S. H. Goodfellow and a brother of Dr. W. V. Goodfellow. He expects to finish his ground work the last of the month and will then visit Dr. and Mrs. Goodfellow at their new home, No. 1071 South Hoover street. Miss Anderson is the daughter of Mr. and Mrs. L. W. Anderson of West Thirty-eighth street.

Reception for Visitor.

Mrs. Estella Moore of Chicago, newly-elected president of the National Alliance, Daughters of Veterans, was guest of honor at a reception on Monday afternoon at which Mrs. Frances W. Davenport of No. 642 St. Paul avenue was hostess. Three past department presidents of California and Nevada were present—being Mrs. Lizzie Belle Cross, the pioneer worker of the department, Mrs. Florence Haynes and Mrs. Edna Wadsworth. Others sharing honors with Mrs. Moore were Mrs. Etta Waters Allen, Mrs. Elizabeth Judd, Mrs. Susan Miller, Mrs. Moore's mother and Charles Moore, her son. It was Mrs. Moore's birthday and by way of greeting she was showered with flowers.

On Furlough.

Sergt. Vincent T. Ganahl of Co. Forty-nine, Depot Brigade, who left here for Camp Lewis the last of March, will arrive in town tomorrow on a fifteen-day furlough and will join his wife at the home of her parents on North Heliotrope drive. Mrs. Ganahl (Isabel Hilke) was a bride of March. In compliment to Sergt. Ganahl many social courtesies are to be extended. On Thursday Mr. and Mrs. Hawthorne Stevens of North Kenmore street are to have about forty guests in to dance and a week-end trip to Catalina is also a pleasant anticipation.

Marry at Riverside.

Slipping away from friends, Miss Vera Hileman and Harry Bobby were married at Mission Inn, Riverside. Mrs. Fannie Lowe, the bride's aunt, accompanied the couple and was the only attendant at the wedding.

Marriage Announced.

Mr. and Mrs. J. M. Willoughby of No. 806 Hudson street, Hollywood, announce the marriage of their daughter, Miss Helen Willoughby, to W. W. Gates of San Bernardino. The wedding took place in San Francisco at the home of L. Gates, brother of the bridegroom. Mr. and Mrs. Gates will reside in the Bay City.

Dinner Party.

Dr. and Mrs. Ralph Williams, who have been in San Francisco nearly all summer, were dinner hosts Monday evening, entertaining their guests at the Los Angeles Country Club.

Marries at Sunland.

The First Baptist Church in Sunland was the scene of a pretty wedding Tuesday evening when Miss Irene Lancaster, daughter of Mr. and Mrs. E. F. Lancaster of Sunland, became the bride of Ivan H. Spinney of Los Angeles. The ceremony was read by Rev. C. N. Nester of Pasadena. Mrs. Harold S. Murray, sister of the bride, was matron of honor and Harold S. Murray stood with the bridegroom. Mildred Adams and Marion Long were flower girl and boy. The bride was given in keeping by her father. She wore a gown of white Georgette crepe and her veil was crowned with lilies of the valley. After a brief trip to San Francisco and other bay cities the couple will make their home in Jerome, Ariz., where Mr. Spinney is connected with large mining interests.

Going-away Party.

To bid adieu her sister, Mrs. Lillie Pierce Fuller, who is returning to her home in Villa Rica, Ga., Mrs. Nellie Pierce Beckley of No. 1045 Brittanja street entertained a group of relatives and friends, in rooms gay with asters and ferns. Among those participating in the affair were Mrs. Fuller, Mrs. H. A. Pierce, Mrs. Helen P. Beaver, Mrs. Fred E. Pierce, Miss Lottie Kursinski, Mrs. W. H. Pierce, Miss Edith Kursinski, Miss Audrey Kursinski, Mrs. M. A. Pierce, Mrs. C. C. Pierce, Mrs. Annie Curtis, Mrs. Lena B. Doan, Miss Marie Pierce, Mrs. George Bourdon, Mrs. Edith Ward, Mrs. Minnie Bailey and Mrs. Lillian Harris Borwn. In the evening Mrs. Fred E. Pierce entertained the younger set with a dancing party in the ballroom of the Fowler apartments, having here also Mrs. Fuller as honor guest.

Wiener Roast.

Mr. and Mrs. Frank E. Dunlap and their son, Val Dunlap, who make their home in the winter at the Huntley apartments, entertained a number of their friends at a wiener roast on the sands in front of their beach home at Hermosa yesterday afternoon and evening. Mr. and Mrs. Dunlap later assembled the party in a box at the Redondo dancing pavilion, where they danced the rest of the evening. Among the guests, all friends who live at the Huntley, were Mr. and Mrs. P. E. Blalock, Mr. and Mrs. G. W. Bird, Mr. and Mrs. T. W. Betker, Mrs. A. Burns, Miss Marjorie Burns, Misses Louise and Theodela Bunch, Mr. and Mrs. C. D. Clauson, Mr. and Mrs. Frank Challenger, Mr. and Mrs. William Dearing, Mr. and Mrs. J. O. Douglas, Dr. and Mrs. C. E. Early, Judge and Mrs. T. Higgins, Mr. and Mrs. H. C. Haines, Mr. and Mrs. J. R. Hargrove, Mrs. Effie Kiefner, Dr. and Mrs. T. P. Merchant, Mr. and Mrs. E. M. Maguire, Mr. and Mrs. H. C. Prince, Mr. and Mrs. H. M. Porter, Mr. and Mrs. M. Patterson, Mr. and Mrs. L. Romney, Misses Ida Cambridge, Estelle Royer, M. P. Vail, Margaret and Emily McCormack, Messrs. Luther Dearborn and Gregory Hanis.

Luncheon Hostess.

Mrs. Ballan-Hinde of London, who has been occupying the Richard Tobin house in San Mateo, was hostess to a luncheon there on Thursday and a number of San Francisco society women motored from town for the occasion. While in the Crown City last winter, Mr. and Mrs. Ballan-Hinde were hosts at many dinners and luncheons.

Back from San Francisco.

After a summer spent in San Francisco with her friend, Mrs. George Uhl, Mrs. Harmon Ryas and her little daughter Celeste, is back in town at her Wilshire-boulevard home. Part of the time was passed by Mrs. Ryas with Mrs. Uhl and Mr. Uhl in the Santa Cruz Mountains, where they took advantage of the fishing and other mountain sports.

Personals.

Mr. and Mrs. N. L. Josey of No. 738 South New Hampshire street, who have just returned from San Diego, left Thursday evening for an indefinite sojourn to San Francisco.

Mrs. George Grimm (Geraldine Grady) has gone to San Francisco to be near her husband, who has been called to the service.

Mr. and Mrs. George Warren and Mrs. Gertrude Long of Hollywood have returned from Catalina after a two weeks' vacation.

Mr. and Mrs. Sidney B. Webb of No. 4938 Rosewood avenue are leaving for Chico, which is to be their future home, Mr. Webb having been called there on business. Mrs. Webb is a daughter of Mrs. George P. Thresher of No. 37 Westmoreland place.

Mr. and Mrs. George Brock have been fishing and otherwise passing a short vacation at Catalina.

Mrs. William de Mille and Mrs. Cecil de Mille are visiting old friends in New York and taking advantage of the concerts and other attractions.

Mrs. Walter B. Trask, Mrs. Walter B. Cline, Miss Constance Cline of Los Angeles and Miss Ada Armstrong of San Francisco have been at Hotel del Coronado, where they motored last week-end.

Mrs. Cynthia O. Hunt and E. Hamilton Hunt and Miss Florence Hunt motored to Santa Barbara for the week-end of last week, later going as far north as San Luis Obispo and Paso Robles. They returned a day or two ago.

Mr. and Mrs. Roger L. Scott and daughter Esther and Mrs. Zoe Reid Dobson and daughters Lucille and Louise from Sacramento motored down last Monday, making the trip by the coast route. They will be here two weeks, visiting the various beaches, including Catalina. They will motor back the valley route.

OUT-OF-TOWN SOCIETY.

PASADENA.

Mrs. John A. Pinkham of No. 314 East Villa street has announced the engagement of her daughter, Naomi May Pinkham, to Robert Weybright Flory, son of Mr. and Mrs. H. E. Flory of Michigan. The bride-elect is a graduate of the Pasadena High School, Mr. Flory is a graduate of Throop College. He is in Camp Kearny.

Mrs. Lulu F. McGaa gave a birthday dinner last evening by her daughter, Mrs. McGaa, at their home, 1 Mohawk street. Those present were Dr. and Mrs. F. G. Hord and Miss Jessie Hord and Miss Jessie Pasadena; Mr. and Mrs. Mr. and Mrs. A. T. Jones, Mrs. C. J. Ambler, of L. Mrs. Etta Fosdick, Mrs. Kenzie and Mrs. Lulu

Mrs. Mary Bell has returned to her home on Bay boulevard at Coronado after a visit with her daughter, Mrs. old P. Lewis of No. 1[illegible] rado street, and Mrs. [illegible] of No. 831 North Mr. and Mrs. T. F. [illegible] 369 Waldo avenue, [illegible] the marriage of Miss Edith Mary [illegible] Henry Lawrence Wilson and Hawaiian [illegible] tioned at Schofield Lieut. White is the [illegible] Decca S. White at [illegible] wedding took place [illegible] The bride was [illegible] Winifred Erdman of [illegible]

Arthur T. Hobson to Miss Florence [illegible] Monday noon, Rev. [illegible] father of the groom. Both the young people are graduates of the Moody [illegible] and have planned [illegible] along religious lines.

Dr. and Mrs. John [illegible] have returned following vacation at San Francisco. Lieut. and Mrs. [illegible] who were married [illegible] returned from Catalina, spent a brief honeymoon leaving for Fort [illegible] Lieut. La Prade is [illegible]

SOUTH PASADENA.

Dr. A. Ray [illegible] Fremont avenue, has gone to York in the interest of movement of the Red [illegible] and he will return [illegible] ber 15.

Mr. A. P. Mason of No. 1505 Ramona [illegible] joying their vacation Catalina Island.

Sidney Foster, son of Mrs. William O. Foster of El Centro street, [illegible] marriage, on Wednesday Ethel M. Wilson, daughter B. Wilson, No. [illegible] street, Los Angeles, the athletic instructor ual Arts School is [illegible]

Miss Elva Allen of Mr. and Mrs. [illegible] 1118 Brent avenue. Mr. John Howard Pasadena on Wednesday home of Mr. and [illegible] ceremony was performed Rev. Frank G. Tyler Christian Church of Broadbent is a teacher tary academy on [illegible]

Mr. Schuyler C. [illegible] 1918 Monterey [illegible] York City Y.M.C.A. and expects to [illegible] France.

ONTARIO. Compliments

Galloway and Miss [illegible] Mrs. A. E. Hart on [illegible] day afternoon at charming appointed home, No. 693 [illegible] Arnett expects soon Glendale to resume [illegible] Conway expects [illegible] stay of several months Verde Valley. A [illegible] note was affected by the decoration of covers were minute way, Mrs. Arnett [illegible] Mrs. J. P. Anderson F. Beckley, Mrs. [illegible] son and Mrs. A. [illegible]

Miss Eugenia [illegible] to a merry party of friends over the [illegible] bor Day. In honor [illegible] ear, the party [illegible] San Diego, where [illegible] delightful outing Monday evening. Miss Cora Biggs, Miss Marion [illegible] Hohl, Miss Mary [illegible] Miss Eugenia [illegible]

Mr. and Mrs. [illegible] rill had as their ranch home this [illegible] erick A. Clapp, tario, but now at three enjoyed a Field, taking with of luscious fruit the summer in the Clapp, who is [illegible] work at San Pedro over the week-end.

Miss Margaret [illegible] plished violinist of Mr. and Mrs. [illegible] No. 1282 Acacia [illegible] of the week for [illegible] she is to enter the Secretaries, [illegible] ter the civil service much missed in [illegible] circles.

Mrs. Parna [illegible] Tuesday evening young women [illegible] No. 417 West [illegible] Allen was assisted by Miss Marie [illegible] er part of the [illegible] to Red Cross work.

H. A. Scullen, [illegible] home of the [illegible] and Mrs. L. C. Wednesday for [illegible] where he has [illegible] ernment position [illegible] work. He expects [illegible] ritory in the [illegible] Scullen will remain present.

SAN FERNANDO.

At 5 o'clock [illegible] noon, at the [illegible] and Mrs. H. [illegible] Fernando, Miss [illegible] was given in [illegible] R. Hohnes [illegible] Gibson, son of [illegible] Angeles.

The marriage [illegible] the Rev. Robert [illegible] St. Simon's [illegible] just before the [illegible] Nuptial music [illegible] accompanied by [illegible] who played "[illegible] from "Lucia." [illegible] party entered [illegible] rated living-room [illegible] der a pale-[illegible] glow and [illegible] tar rail which [illegible] bride's grandfather, [illegible] Charles Mackie, [illegible] tant church in [illegible] Valley.

The bride [illegible] shell-pink Georgette [illegible] a large picture [illegible] shower bouquet [illegible] and bride roses. [illegible] nied by her cousin, [illegible] ner Egbert. [illegible] lingerie gown [illegible] and carried [illegible] Newton Mackie [illegible]

SUNDAY MORNIN
SOCIETY
A growing
Soli
We do not bel
ed preferenc
shown, as i
in the dema
—for in diam
has come int
Not only are
splendid plain
in artistic lac
numerous oth
eral smaller
The simplicity and
mented solitaire i
ished just at this
We present a gre
lasting brilliance
of the diamonds
Brock an
THE HOUSE OF
437-439-441
Furs
For Fall wear,
just a suggestion
to look at the new
furs which are
now shown here,
in styles so new
and so attractive.
Fall has brought
forth much in fine
fur pieces that is
worth seeing. And
here only can you
be sure of the best.
Obrikat-Meyer
LEADING
Third a

re Happy Affa

street, Holly-
marriage of
Helen Wil-
tes of San Ber-
ng took place
he home of L.
he bridegroom.
will reside in

Williams, who
ancisco nearly
ner hosts Mon-
rtaining their
ngeles Country

Church in Sun-
of a pretty
ning when Miss
ughter of Mr.
caster of Sun-
ide of Ivan H.
ies. The cere-
Rev. C. N. Nes-
Mrs. Harold S.
he bride, was
Harold S. Mur-
ridegroom. Mil-
rion Long were
The bride was
her father. She
hite Georgette
s crowned with
After a brief
and other bay
ill make their
rix, where Mr.
with large

ster, Mrs. Lillie
is returning to
Rica, Ga., Mrs.
y of No. 1045
tained a group
ends, in rooms
ternoon. Among
the affair were
A. Pierce, Mrs.
Mrs. Fred E.
Kursinski, Mrs.
dith Kursinski,
ursinski, Mrs.
C. Pierce, Mrs.
Lena B. Doan,
Mrs. George
h Ward, Mrs.
rs. Lillian Har-
e evening, Mrs.
ntertained the
ancing party in
Fowler apart-
also Mrs. Fuller

ank E. Dunlap
l Dunlap, who
n the winter at
nts, entertained
friends at a
sands in front
ne at Hermosa
and evening.
ap later assem-
box at the Re-
lion, where they
the evening
all friends who
, were Mr. and
Mr. and Mrs.
and Mrs. T. W.
urns, Miss Mar-
es Louise and
, and Mrs. C. D.
rs. Frank Chal-
s. William Dear-
O. Douglas, Dr.
arly, Judge and
and Mrs. H. C.
Mrs. J. R. Har-
Kiefner, Dr. and
t, Mr. and Mrs.
and Mrs. H. C.
s. H. M. Porter,
tterson, Mr. and
Misses Ida Cam-
yer, M. P. Vall,
illy McCormack,
Dearborn and

e of London, who
the Richard Tobin
was hostess to a
Thursday and a
isco society wom-
own for the occa-
Covers City last
rs. Italian-Hinde
ny dinners and

ancisco.
spent in San
r friend, Mrs.
larmon Ryas and
Celesta, is back
Wilshire-boulevard
time was passed
Mrs. Uhl and Mr.
Cruz Mountains,
dvantage of the
mountain sports.

L. Josey of No.
Hampshire street,
rned from San
y evening for an
o San Francisco,
rimm (Geraldine
o San Francisco
husband, who has
service.

orge Warren and
g of Hollywood
n Catalina after
tion.

dney B. Webb of
avenue are leav-
ch is to be their
Webb having been
ness. Mrs. Webb
Mrs. George P.
17 Westmoreland

orge Brock have
herwise passing a
Catalina.
e Mills and Mrs.
isiting old friends
faking advantage
nd other attrac-

Trask, Mrs. Wal-
Constance Cline
d Miss Ada Arm-
ncisco have been
nado, where they
-end.
. Hunt and E.
nd Miss Florence
Santa Barbara for
st week, later go-
s San Luis Obispo
They returned a

oger L. Scott and
nd Mrs. Zoe Reid
hters Lucille and
rnamento motored
, making the trip
te. They will be
isiting the various
r Catalina. They
he valley route.

WN SOCIETY.

A. Pinkham of No.
eet has announced
of her daughter,
kham, to Robert
son of Mr. and
of Michigan. The
graduate of the

SOCIETY.

ended as best man to the groom. After congratulations were said the entire company gathered in the dining-room, made bright with many-colored zinnias and bamboo, where a delightful collation was served.

Miss Gibson is one of the most popular in the younger set in the city, and is a member of various clubs and the Daughters of the American Revolution.

ORANGE.

Lawrence Phipps of this city is now at Hollywood, where he has been engaged with the Universal Film Company in editorial work.

New additions to the local social circles are L. J. Danner and family, who have removed to Orange following the sale of their ten-acre ranch on East Collins avenue, to Mr. Myers of Sacramento.

Mrs. Ed Moore recently entertained a party of ladies from Winnipeg, the guests including Mrs. Ray Moore, Mrs. Ella Forrest, Mrs. G. M. Robinson and Mrs. J. Hanna.

WATTS.

Lloyd Harris of Los Angeles was house guest at the home of his sister and family, Mr. and Mrs. V. Cox, No. 637 Rosella avenue, during a call to enter the Naval Training Station at San Pedro. His father, Mrs. W. Harris, is also a guest at the Cox home.

Mayor Z. A. Towne, Mr. and Mrs. V. Kuhns and a party of nine Los Angeles friends returned Tuesday from a four-day camping, hunting and motoring trip beyond Saugus. Deer were not sighted, but doves and rabbits gave them a merry chase, many of which were brought down by the women as well as by the men hunters.

Mr. and Mrs. Hugh Perkins, of 218 East Diller street, and Miss Gladys Stamats of Los Angeles, Mrs. Jane Prentice and son, Hall, of Graham, motored to Sulphur Mountain Springs, near Oxnard, and spent the week-end at the home of their daughter and family, Mr. and Mrs. J. R. Hunt.

MONROVIA.

As a farewell compliment to their cousin, Lewis Voris, who left on Monday for Camp Lewis to enter military service, Mr. and Mrs. C. A. Voris entertained a number of relatives at dinner Sunday. Guests other than the honored one were Mr. and Mrs. D. B. Morrison of Denver, Col.; Mr. and Mrs. Thomas Hunt of Van Nuys, Mrs. Fannie Church of Los Angeles, Mr. and Mrs. W. E. Morrison, Mr. and Mrs. John Bollin and son, Chelsie, and Miss Irene Haines of Los Angeles.

The Presbyterian Woman's Missionary Society met in the east parlors of the church on Thursday afternoon. Mrs. F. A. Slosson had charge of the programme, the topic being, "Work Among Lumbermen and Miners." Mrs. Eva L. Bush led the devotional exercises. Hostesses were Mrs. C. B. Quibell and Mrs. J. F. Pitt.

Mrs. S. A. Cochran and daughter, Anna, of East Prospect avenue, left on Wednesday for Long Beach for a week's visit with Mr. and Mrs. J. Howard Russell. Mrs. Cochran and Mrs. Russell are sisters.

The wedding of J. F. Donahue and Mrs. A. Mason of this city was solemnized on Saturday at 2:30 p.m. at the home of the bride, in the presence of several friends from Long Beach. The couple are spending their honeymoon at Long Beach. They will reside in Monrovia.

One of the most enjoyable social events of the week was the dancing party given on Thursday evening at Los Rios Rancho, the home of Mr. and Mrs. E. B. Rivers, by a number of young ladies. Seventy guests were invited, including cadets from the Balloon School at Arcadia. The hostesses were Misses Irma Moore, chairman of the social committee; Gladyce Slosson, Frances Bliss, Anna Crews, Jacqueline Edwards, Grace Smith, Helen Crail, Mary McCune and Dorothy and Alice Taylor of Pasadena. Among the patrons and patronesses for the evening were Mr. and Mrs. Hugo Krutzsch, Mr. and Mrs. A. L. Wooldridge, Dr. and Mrs. L. L. Day, Mr. and Mrs. W. A. Spinks, Dr. and Mrs. Kenneth Price, Mr. and Mrs. E. B. Rivers, Mrs. F. A. Bliss and Mrs. E. E. Edwards.

J. P. Clower of Crystal Springs, Miss., is a guest at the home of his brother, D. E. Clower of Chestnut avenue. Mr. Clower expects to spend a month in Monrovia.

Mr. and Mrs. M. R. Williams of South Primrose avenue have moved to Los Angeles for the winter months, where their daughter, Jessie, will enter the University of Southern California, and their son, Donald, the Manual Arts High School. Mr. Williams expects to divide his time between Monrovia and Los Angeles and with the Walnut Growers' Association at El Monte.

Mr. and Mrs. O. J. Stanbro and family of North Primrose avenue and Ted Morris spent a week-end vacation in Lydell Canyon, located in the San Bernardino Mountains near Camp Baldy.

Flying Cadet Malcomb Finley of Omaha, Neb., visited at the home of Mrs. Gus Williams of East Palm avenue on Wednesday. Mr. Finley has just graduated from the ground school at Berkeley and is on his way to Dallas, Tex.

Sherman Gillogly, who has been in the employ of the Renaker Company, has volunteered for Y.M.C.A. service in Europe. He left on Saturday morning for Fort Russell, Wyo., where he will entrain for a point in the East, and finally report to New York for embarkation overseas.

Miss Ruth Oliver of Caldwell, Idaho, is spending three weeks with her cousin, Miss Altheda Oliver, and her mother, Mrs. Fannie H. Oliver of East White Oak avenue.

Miss Beulah Brewer entertained a number of friends informally on Friday evening at her home on West Palm avenue. Varicolored asters were charmingly arranged in decorating. The evening was devoted to knitting and sewing, after which dainty refreshments were served by the hostess.

Mrs. E. C. Uhl and daughter, Miss Gretchen Uhl of Heliotrope avenue, have returned from a seven weeks' eastern trip. While away they visited Mrs. Uhl's motner, Mrs L. Gjens, and two sisters, Mrs. J. J. Lambrecht and Miss Lina Gjens of Minneapolis; another sister, Mrs. O. N. Frasier of Grafton, N. D., and other relatives and friends in St. Paul and Chicago.

SAN LUIS OBISPO.

Mr. and Mrs. A. F. Fitzgerald and Miss Geraldine Fitzgerald have returned from a stay at Santa Ynez.

Miss Agnes Lee has returned from Los Angeles, where she spent a fortnight with friends.

Miss Maude Church of Morro is the guest of Mrs. Clara B. Walters of this city.

Mr. and Mrs. N. W. Sandercock have returned from a motor trip to Lake Tahoe. They were accompanied from San Francisco by Mrs. W. P. Collins, who will be their guest for a week or so.

Miss Grace Hoffman of Santa Barbara is the guest of Mr. and Mrs. Charles J. Crocker of this city.

Miss Ellen Lee, who has been spending several weeks in the southern part of the State, has returned home.

Mr. and Mrs. Frank Terry and daughter are spending a few days with Mrs. Terry's parents, Judge and Mrs. William Mallagh, having motored up from their home in Los Angeles.

Mrs. H. A. Hunter has returned home after spending some time in San Francisco and in Salinas as the guests of Mr. and Mrs. E. W. Griffin.

An enjoyable affair was the garden party given by Mrs. Herbert Nelson and Mrs. Lyman Brewer at the Nelson home. Over a hundred guests were present.

Mrs. J. M. Johnson, formerly of this city, is here from Oregon, visiting friends.

SANTA MONICA BEACH.

Mrs. W. S. Streetor and daughter, Elizabeth, of Pasadena, have returned home, after passing several weeks in Santa Monica. Following their return to the Crown City, Mrs. Streetor announced the engagement of her daughter to Leon Eliel, who is in the aviation service and at present stationed at March Field, Riverside. Before enlisting, Mr. Eliel was a student in the University of Southern California.

Lieut. Harry Palmerston, a well-known Santa Monican, who was at one time in command of the local National Guard company, and has recently completed a course at the Officers' Training School at Camp Lewis, has been visiting here and in Puente, while on a nine-day furlough.

Mr. and Mrs. Amos Churchill, of Bay street Santa Monica, have been entertaining a soldier grandson, Lieut. Amos Whittle, who is in the aviation corps. The young officer is the son of Mr. and Mrs. George Whittle, well-known residents of Oak Park, Chicago. He is a law graduate, and gave up his brilliant career to enter the service. He was first stationed at Gerstner Field in Louisiana and later transferred to San Diego.

Mrs. C. A. Bailey of Houston, Tex., who has been the guest of Mrs. Wesley Luce of Third street, has returned home, and Mrs. Kilpatrick, another visitor at the Luce home, has returned to Los Angeles for the winter. Her husband, Lieut. Kilpatrick, is now in France.

DOWNEY.

Mr. James C. Cunningham and Miss Florence Edwards have returned to San Saba, Tex., after a visit with Mr. John Cunningham.

Mrs. Carrie Davis of Denver has returned to her home after having been a guest at the home of her father, Mr. George Snyder.

Mr. and Mrs. J. H. McCullough entertained at the week-end their son, Art McCullough, from the Submarine Base at San Pedro.

SIERRA MADRE.

Social activities and outing parties held full sway in the many cabin and canyon resorts during the past week-end. At the Swilligen Den, on the Santa Anita Canyon, Mr. and Mrs. Walter Lynch chaperoned a large party of the younger people from here. At Col. Boyd's Fern Lodge resort every cabin was occupied by jolly crowds. The Casa Verda cabin contained a party of ten, the White cabin a party of four, and the Boyd resort cabin was occupied by Miss Elizabeth C. Nelson and a party of twelve. Among the other arrivals at Fern Lodge were Miss Elizabeth Eaton of Los Angeles, who entertained Miss Celeste Phelps of Waterville, O., and Rockwell aviation field at San Diego. Others registered at the lodge were H. A. Utt and wife of Los Angeles, Josephine B. Heil, W. M. Page, Dr. W. Frank Holman, Clifford Harn, Meile Hancock and Miss M. Levine and party.

The dance given Friday night at the Woman's Club house was well attended. Among those present was a detachment of soldiers from the Sixty-fifth Company at the Arcadia Balloon School. Dancing continued past the midnight hour. Hostesses for the occasion were Mmes. A. T. Gay, W. H. Ingraham, F. B. Seeley, Charles Klunk, L. E. Steinberger, Palmer Rhodes, W. R. Lees, H. T. Bassett, Minnie Kimball and Miss Elizabeth Steinberger.

Rev. F. W. Goodman returned from his vacation spent at Carmel-by-the-Sea and will again take up his work at the Church of the Ascension on Sunday.

Mrs. H. Neutzel and the Misses Grace and Till Neutzel from Memphis, Tenn., arrived here Saturday at the home of Fred W. Neutzel, with the intention of remaining in this section for a year or two.

Miss Bernadette Brown was the guest of Miss Gladys Walker at the dance given at the clubhouse Friday night.

Mrs. F. B. Seeley and daughter Mattie, returned here last Thursday after a two weeks' outing on the Island of Santa Catalina.

Mr. and Mrs. E. T. Pierce, with Mrs. Vora Maull and daughter, recently returned to their residence on Central boulevard, after several weeks' outing at Santa Barbara.

After an absence of several months in Long Beach, Misses Mary, Adelaide and Jean Green have again taken up their residence at the old homestead.

Many friends bade farewell to Miss Marie Stanton on Friday, when she left for her home in Boston, Mass., after a visit of several months here.

The week-end was spent by Mrs. W. E. Walker, president of the Woman's Club at Long Beach.

After spending a short time at the home of Mr. and Mrs. A. N. Adams, Miss A. J. Johnson returned to her home in Long Beach.

SANTA ANA.

A surprise wedding of more than usual interest was that on Wednesday of Oliver Linden Halsell and Miss Della Mathilda Wagner. The ceremony took place at the home of the bride's mother, Mrs. Charles C. Wagner on West Bishop street, with the Rev. A. T. O'Rear officiating. Mr. Halsell is a member of a pioneer Santa Ana family, and Mrs. Halsell has taught in the schools here the past five years. They left for a motor honeymoon north, and upon their return will reside at their home on Hickey street.

Another interesting wedding was that of Hugh Keech, son of Mrs. E. E. Keech of Santa Ana and Miss Lucia d'Ewert of San Diego. The marriage was performed at Santa Barbara, where Mrs. Keech recently graduated from the Normal School. Mr. Keech will teach in the Long Beach High School this season unless he is called to army service.

Miss Helen Van Carmell, for many years a resident of Santa Ana.

A growing preference for

Solitaires

We do not believe such a decided preference has before been shown, as is now apparent in the demand for solitaires—for in diamonds the solitaire has come into especial favor. Not only are they mounted in splendid plain settings but also in artistic lacy mountings using numerous other gems or several smaller diamonds.

The simplicity and beauty of a correctly mounted solitaire is being strikingly recognized just at this time.

We present a great many very new rings featuring solitaires—each gem is perfect and of the finest blue quality.

Brock and Company
THE HOUSE OF PERFECT DIAMONDS
437-439-441 BROADWAY

Furs

For Fall wear, just a suggestion to look at the new furs which are now shown here, in styles so new and so attractive. Fall has brought forth much in fine fur pieces that is worth seeing. And here only can you be sure of the best.



Obrikat-Meyer Fur Company
LEADING FURRIERS
Third and Hill
San Diego

Uncle Sam requests you to see "America's Answer" (U.S.Film) Alhambra Theater



The New York
CLOAK & SUIT HOUSE
Seventh at Grand Ave.
J. J. Haggarty

This Store has an "Admission Day" of Its Own Tomorrow for *Those who want to Come in to see the Lovely* NEW FASHIONS

—The store will be open as usual from nine until five-thirty o'clock. Why not walk through and see what the new styles are like? And why not, if your husband has a holiday tomorrow as many do, bring him along?

—Both of you will see that fashions in war-time can be practical without being monotonous; that they can be quietly lovely without being extravagant; that they can be economical without moping in a corner. In fact, they can and have adjusted themselves most heartily and patriotically to the conditions of the moment—and at the same time they are charming. Here are the newest things for your wardrobe:

Hundreds of Practical Good-Looking Suits are Ready

The coats are either medium long or long. Nearly all of them are belted and they are either flare or loose straight styles. On the better ones there are fur collars and cuffs.

—Skirts are simple and straight, with pockets which are frankly just useful and pretty and not in any way extreme.

—The materials are sturdy mixtures, gabardines and a great many excellent broadcloths and serges, with splendid fine velours-de-laine.

—Colors are helmet gray, taupe, brown, bottle green, various blues and, of course, black.

—Prices are $29.75 to $135.

Rich, Warm Coats that are Fashion's Favorites

—They have ever so many features that are enough different from other seasons to interest you—great wide belts, novelty plaited effects, new cuffs and collars.

—They are richly lined and many of them have great fur collars and cuffs.

—Materials are bolivias, velours, kerseys and silver-tip bolivias. You'll want to put them on right away the minute you see them. Prices $25 to $97.50.

Such Pretty Dresses

—A little more elaborate, perhaps, than the suits or coats because silk and satin hasn't a war use. If you feel the least inclined for something elaborate you can find it in dresses. Tricolettes, perhaps, are the most popular, smartest and best of all. They are a woven silk fabric that hasn't been in use very long. They are both clinging and shiny.

—Most of the satins have some kind of fringe, rat-tail braid or cut steel beads.

—Figured Georgette is very good. Prices are $45 to $95.

—Hundreds of new Jerseys are $25, $27.50 and $29.75.

—Satins are $29.75 and up. Serges $19.75 and up.

Millinery Secrets



—Nearly 200 of them are out tomorrow.

—The hat illustrated is of soft white angora felt, crushed into shape and brocaded all over with black and white chenille braid.

—Crushed felt and soft broadcloth felt are popular in half a dozen different colors.

—Russian squirrel, mole and seal

—Prices start at $12.50.

hats in small shapes are very good.

The New York, Seventh at Grand Avenue

A BEAUTIFUL TAN BOOT FOR FALL WEAR



This is all tan calfskin, welt soles, half-military heels, good arch. Extra good value, $6.00.

Same in cloth top, $5.00.

A Good Shoe for School Wear.

Dark tan English last boots, low heels, $5.00 to $6.00. Same in black, $4.50 to $5.50.



FALL OXFORDS

In gray, white, patent, brown or black glazed kid

$5.00 to $7.00

Short Vamps.

SOLE AGENTS

Dr. Reed's Cushion Shoes
FOR WOMEN

Burns GOOD SHOES

The Only Popular Price Shoe Store in Los Angeles.

525 SOUTH BROADWAY

BEAUTY HINTS

The modern woman wants to look well, but she can't spend half the day "primping." Modern beauty methods have had to speed up accordingly. The Barber Complexion Treatment is one of our new methods, thoroughly tried and effective in the rejuvenation of the complexion. You look and feel years younger; loose skin and sagging muscles are tightened and specialties.

Hair coloring with our vegetable packs are so natural as to defy detection, and is one of our highest specialties.

Permanent weaving with latest appliances and artistic efficiency, and a great desire to give you the best possible service assures satisfaction.

In our plastic surgery we have the means of correcting fallen features, "chops," misshapen features of all sorts. Consultation on any of the above subjects cheerfully free.

Darling of the Gods Face Cream. Astringent Cream, and Face Bleach are the best obtainable. Send for free literature.

MRS. A. L. BARBER.
Beauty Specialist.
Brock Shop Bldg., Los Angeles, Cal.

THE Circulation of the Times is Growing Faster Than Ever.



ANY record reproduces more perfectly on the

Starr PHONOGRAPH

than on the instrument for which it was originally made.

Prove this claim. Come in and ask to hear any make of record played on the Starr. The wonderful "Singing Throat of Silver Grain Spruce" produces a full, rich, natural tone absolutely true to life.

The Starr has an exceptionally strong, silent motor—plays 6 to 8 records with one winding. Many other features which make it by far the most satisfactory instrument yet created.

Eleven beautiful styles. Prices as low as $80. Very convenient terms.

The Starr Piano Company
Factory Salesrooms
630 So. Hill St.

Pick your POULTRY and PET STOCK from the BIG COMPLETE LIST in The Times,—it contains many EXCLUSIVE advertisements in addition to all those printed in the other five Los Angeles newspapers.



Expedience Has Made the Writing Desk a Necessity

Every woman needs a writing desk. She needs it for the privacy it gives her letters. She needs it for the accommodations it provides for everything pertaining to her correspondence. She needs it for the convenient purpose it serves every time she wishes to write a note or a letter. She needs it because it is essentially one of the most sentimental and cherishable pieces of furniture a woman can possess.

And nowadays, with millions of fathers, husbands, sons, brothers and sweethearts, "Over There," and in the cantonments, and with letter-writing multiplied accordingly, the intensified service rendered by the writing desk emphasizes its importance in the home.

The "California" shows a hundred or more different styles in writing desks of every kind and description—priced from as little as $18.50 up to as high as one may care to go.

There are table desks, spinet desks, drop-lid desks, bureau desks, secretary desks, Italian type desks that when closed remind you of the old hall chest—various types to meet every possible anticipation and to harmonize with every environment.

And there are appropriate desk chairs and unusual desk sets to go with the desks. The display is one of the most important you will find in this entire country—important not only in the scope of the selections, but in their uncommon character and in the unusualness of the values.

California Furniture Co.
BROADWAY NEAR SEVENTH 644-646
INTERIOR DECORATORS

We hope you will come and enjoy the display when time and opportunity concur. Feel that you will be welcome whether you buy or not.



This Writing Table is an exact reproduction of an old Spinet.

(359)

EARLY AUTUMN



The Appeal of Beauty Combined with Practicability and Price

¶ The strong merit with which the Innes footwear is endowed places it beyond question in a class by itself.

Price increases have been imperative and there may be further increases. You will find, however, that the prices here have always been and will always be, more than consistent with the quality of goods.

INNES SHOE CO.
642 SO. BROADWAY



THE ROTOGRAVURE SECTION

of the Sunday Times is where you find them all, the brave Los Angeles boys of the Liberty Army who are on their way to do battle in the cause of freedom. There are splendid pictures of the boys you know, real photographs of them at their work in camp.

SOCIETY.

and recently a deputy County Clerk in Arizona, was married in Prescott last Saturday to Frederick Lawrence Bankston of that city.

Three well-known Santa Ana young ladies are now in New York or bound overseas for Red Cross nurse duty. They are Miss Cara Keech, Miss Katherine Rutherford and Miss Elizabeth Spohr.

Miss Fredda Moesser, daughter of Mr. and Mrs. Fred Moesser, became the bride of Ernest Barger at a beautiful wedding Sunday evening at the Spurgeon Memorial Methodist Episcopal Church, with Rev. A. T. O'Rear officiating. The wedding was one of the season's prettiest, and attracted widespread interest among the large number of friends of both bride and groom.

Harold and Homer Holzgrafe, departing draftees bound for Camp Kearny, were given a delightful farewell party by the U.P.A. at Zion's Evangelical Church.

Lieut. Bruce Wallace, popular Santa Ana High and Pomona College student, who recently won his commission at Camp Fremont, accompanied by his mother, was a visitor in Santa Ana a few days the past week.

POMONA.

Mr. and Mrs. Rene Myers, who returned recently from their honeymoon, passed at Camp Baldy, were delightfully surprised with a kitchen shower, Thursday evening, the affair being given by a group of Mrs. Myers's friends, of the Loyal Philathea Class of the First Christian Church. The party assembled at the ranch home of Mr. and Mrs. Myers at Chino, and after a merry time, refreshments of fruit, cake and lemonade were served. Those sharing the enjoyment were: Mrs. J. H. Bowler, mother of Mrs. Myers; Mrs. Ray Pleasant and daughter, Irene; and the Misses Elma Smith, Hazel, Alma and Viola Williamson, Mary Ham, Viola Hanson, Lucille Tuttle, Pearl Barker, Maud Peck, Esther Poling, Mattie Bowler, Murrell Bowler, Estella Stout, Delia and Laura Stroud.

The twenty-fifth wedding anniversary of Mr. and Mrs. Silas M. Green was celebrated recently with a pleasant affair at their home, at Garvey and Franklin avenues. Roses and ferns furnished a tasteful decoration for the occasion. A musical programme was rendered by Miss Merle Baumgardner and Messrs. Claude Richardson and Derwin Green. Those present were: Mr. and Mrs. Carl Trebing, Mr. and Mrs. F. H. Gareis, Mr. and Mrs. Henry Dobbert, Mr. and Mrs. F. H. Richardson, Mr. and Mrs. J. Davis, Mr. and Mrs. E. A. Liberty, Mmes. A. J. Latem, Ed Hill, Rebecca Askins, the Misses Leona Todd, Merle Baumgardner, Helen Hill, and Messrs. Claude Richardson and Derwin Green.

A group of young women of La Verne, all of whom were members of the 1917 graduating class of the La Verne Grammar School, were delightfully entertained, Tuesday, at a 1 o'clock luncheon, given at the home of Mrs. Harry Good, Cucamonga avenue. Purple and gold, the class colors, formed the color scheme for the decorations. There were covers for the Misses Dorothy Arnold, Fay Rider, Laura Kenyon, Pauline Shirk, Lola Bower, Florence Cannon, Florence Overholtber and Lucille Beckner.

A surprise wedding, taking place in Los Angeles, Wednesday afternoon, united in marriage Miss Edna Thomas of Pomona and Lee Hollingsworth of Calexico. The bride is a daughter of Mr. and Mrs. Charles Thomas, No. 230 North Orange Grove avenue, who accompanied the couple to Los Angeles. Miss Bate Thomas, another daughter, was also in the party. Following the ceremony, the couple left for San Diego, where they will pass their honeymoon.

An announcement of interest to many La Verne and Pomona friends is that of the marriage of Mrs. Bessie Kinne Wigen of La Verne, and William L. Fitkin of Pomona, which was solemnized Wednesday morning at the First Christian Church parsonage, No. 552 North Garey avenue, Rev. George A. Miller performing the ceremony, which was witnessed by only Mrs. Wigen's parents, Mr. and Mrs. George Kline of La Verne, and the bridegroom's young son, Robert.

EL MONTE.

Miss Rae Steele left Wednesday for Idaho, where she will teach. A few days before leaving she received a telegram that "somewhere in France" her brother, D. Steele, had been wounded, degree undetermined, on August 6.

Mrs. Llewelyan, a former teacher in the high school, left last week for the eastern coast, from which she will sail for France to assist in the refugee work. She is very popular with the high school students and will be greatly missed.

Mr. and Mrs. S. S. Ingram have recently been informed that their son, Eben, is in the most popular quartette in France. The young man has a fine tenor voice. The boys are singing their way from Paris to Berlin. Another son, Russel, is either on his way or has recently arrived in France.

Sergt. Fred Prouty, who has been home on a sick leave, was able to return to Fort MacArthur, on Tuesday.

RIALTO.

Mr. and Mrs. J. T. McManis enjoyed a happy family reunion Sunday when their children, Mr. and Mrs. Will McManis and three children, of Modesto, Mr. and Mrs. Ed McManis of Los Angeles, Mrs. Arthur Price and small son, of Imperial, with Miss Nan McManis, were their guests. A delicious chicken dinner with pretty flowers adorning the table was served at noon.

Mr. and Mrs. Frank Ferguson have been entertaining a company of relatives as house guests during the current week. Among the company were Mr. and Mrs. Frank Redinger of Los Angeles, Miss Marian Hewitt of Santa Ana, Mrs. Wesley Frisbie of Los Angeles and Mrs. Emerson Ashley of San Bernardino.

Mrs. A. H. Mangold stopped en route from Los Angeles to Phoenix for a visit with her sister, Mrs. Clarence Amos of Date street. The little daughter, Jewel Mangold, who has been the guest of the Amos family for some time, accompanied her mother to Phoenix.

Mrs. Frances Miller and sons, who have been residents of Kansas for a number of years, have returned and will reside in their former home on North Palm street, while Mr. Miller is in the service of Uncle Sam.

AZUSA.

Miss Ethel Dane, accompanied by her mother, Mrs. Davidson, arrived in Azusa Tuesday from Denver, to make their home during the coming school year.

Mrs. G. W. Ellington and daughter Ruth and granddaughters, Virginia and Irene Ellington, returned Monday from a month's vacation at Long Beach.

Mr. and Mrs H. B. Tucker and son, Frank, of Upland, were guests last week of Mr. and Mrs. F. L. Dingman.

Mr. Claude H. Russell left on Wednesday for San Francisco, where he will join his company and proceed to Fort Monroe for a completion of a course in artillery training.

Miss Jessie E. Flies, who has been a guest of Mr. and Mrs. J. S. Futrell, left Tuesday for her home at Santa Ana.

Miss Alice Pray of New Hampshire was a guest for a few days last week at the W. J. Holden home.

Miss Laura Hoag left Azusa Tuesday for Spokane to take up her work as a teacher in the schools of that city.

MANHATTAN BEACH.

Mrs. Sarah Leib of South Pasadena was the guest of her sister, Mrs. W. B. Jacobs of Center street the past week.

Mr. and Mrs. T. O. Carruthers entertained a number of their friends from Los Angeles at dinner at their beautiful home, "Solway Firth." The table was decorated in patriotic designs, the color schemes being red, white and blue. The ladies enjoyed the afternoon playing cards and cards and music furnished the entertainment for the evening. Those present included Mr. and Mrs. Charles Wilde, Mr. and Mrs. Louie Breer, Mr. and Mrs. W. Winsboro, Mr. and Mrs. Renaud, Mr. and Mrs. G. M. Swain, Mr. and Mrs. Charles Levy, Mrs. Alice Golmer, Miss Gladys Swain, Miss Alice Breer and Mr. Grant Corby.

Mrs. Charles Mardel was entertained by Mrs. Charles Ashton, Mrs. G. H. Kern and Mrs. L. C. Bowles the past week.

Miss Alice Jacobs spent a few days at her mountain cabin in Winter's Creek the past week.

SAN GABRIEL.

The engagement of Miss Mabel Wright, daughter of Mr. and Mrs. Luther W. Wright of No. 600 Longden avenue, to William B. Wood of South Pasadena, has been announced. No date has been set for the wedding.

A garden party given Tuesday evening at the home of Mr. and Mrs. J. S. Harris was a pleasant social affair of the week. A large number of guests enjoyed the musical programme and other features.

The new manual training annex at Garvey school was the scene on Friday evening of a dancing party which served as a house warming and benefit for the Red Cross at the same time. Mrs. N. A. Smith, as hostess, was assisted by Miss Ruth Cord and Miss Gladys Kolinsky.

Mrs. C. W. Chandler entertained at luncheon Saturday. The guests were Mrs. S. O. McFadden, Mrs. J. C. Murray and Mrs. Charles Wagner of Indiana.

Rev. and Mrs. John R. Atwill are home from a month's outing at Balboa Beach.

COVINA.

Mr. and Mrs. Myron Crawford have returned from a vacation at Catalina.

Clyde Custer left this week to visit his brother, Paul, at Oakdale and to visit friends at Camp Fremont.

Miss Dorothy Trench of Los Angeles was a week-end guest of Mr. and Mrs. A. R. Evans.

Mrs. G. W. Christopher of Lansing, Mich., who has been a guest for several weeks of Dr. and Mrs. C. F. Fingerle, has gone to Los Angeles to visit friends.

Dr. and Mrs. C. F. Fingerle and their guest, Mrs. G. W. Christopher, spent Sunday in Long Beach and Los Angeles.

Mr. and Mrs. Fred M. Clark have returned from a delightful trip to

Suits of the Tailored Variety

$29.50 $35.00 $39.50 $45.00

These suits are developed by the finest manufacturers in New York and we are proud to say that each and every one is a beautiful garment with that individual touch so necessary to be dressed correctly. New in style—of new materials—new are the lines and so very reasonably priced at this your favorite shop. Will it be your pleasure to wear one?

On the Third Floor



$29.50

Only one of the many styles, in mannish mixtures or serge.

$35.00

This style is so suitable for utility wear. Mannish mixtures and navy serge.

$39.50

At this price the variety is very big in broadcloth, mannish mixtures and serge.

$45.00

This suit is one style of many. Valuer and duvet de laine are the materials.

Jersey Frocks are here to stay as the utility frock. Our stocks are complete in every shade and size, priced $25 upwards. *2nd Floor.*

Satin Frocks are very popular for street and afternoon wear. We are now showing a large collection, priced $25 upwards. *2nd Floor.*

Women's and Misses' Sizes

Citrin's
518 West 7th Street
Your Favorite Shop

YEARLY $12.75 SALE

STARTS MONDAY AT 9 O'CLOCK

A value-giving SALE—a Bon Ton SALE—a SALE without a comparison. Once a year has been our policy to give Los Angeles public such wonderful values. The war conditions hardly permit this low pricing but we have been fortunate to secure 400 DRESSES to sell at $12.75.

Taffeta, Serge, Satin, Georgette, Crepe and combinations.

Buy All You Need—An Opportunity Like This May Not Come Again

$12.75 Values to $35



$12.75 Values to $35

Yearly Dress Sale $12.75

Yearly Dress Sale $12.75

Bon Ton
347-SO.-BROADWAY-349
The Popular Specialty Shop

Variety
$45.00



New
e is a
to be
w are
vorite

$45.00

This suit is one style of many. Valuer and duvet de laine are the materials.

Satin Frocks

are very popular for street and afternoon wear. We are now showing a large collection, priced $25 upwards.

2nd Floor.

SALE

OCK

Once a year has been our policy ardly permit this low pricing.

tions.

ay Not Come Again

$12.75

Values to $35



Yearly Dress Sale

$12.75

A SALE

of Short and Discontinued Lines

The BOOTERY

This Week Only

BEGINNING TOMORROW 9 A. M.

These models are assembled from all the Bootery Stores and are offered in two lots only Boots, pumps and oxfords in the season's newest styles. All sizes are represented, but not in each line. Here is indeed an exceptional money saving opportunuty. Your size is here in some style.

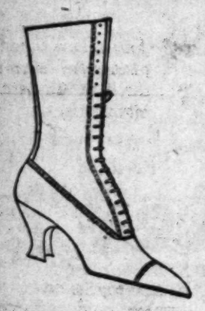




Two lots to be sold at these TWO PRICES ONLY

$6 to $9 Values Now

$4.85



$9 to $16 Values Now

$6.85



This Week Only

This Week Only

C. H. WOLFELT CO.

The BOOTERY

REG. U. S. PAT. OFF.

Smart Shoes for Women

432 SOUTH BROADWAY

Los Angeles Pasadena San Francisco

215

L'automne

presents

Fascinating Fashions

For immediate wear-fashions that are authentic, too,—and among them are so many pretty models that every woman may be assured of finding a suitable style.

Costume and Tailleur Suits
Tea Frocks
Dance Frocks
Dinner Gowns
Motor Coats and Street Wraps
Evening Capes

The materials are as interesting as their names—peau de peche, duvet de laine duvetyn; plain velour, velvets, velour de nord, evora, serge, tricolet, silks and satins and broadcloths are found among these charming costumes. The colors include

Taupe	Gazelle	Burgundy
Reindeer	Hunter	Delphine
Purple	Navy	Black
Twilight	Beaver	Mahogany



Merritt Building

VOGUE COMPANY

The Store of Truth, Courtesy and Correct Style

Broadway at Eighth

JAMES WEBB COMPANY EXCLUSIVE DRUGGISTS

A. GREENE
Exclusive Ladies' Tailor
Fall and Winter Woolens and Styles
745 S. Broadway
Fifth Floor

ELECTROLYSIS
Superfluous hair, moles and warts permanently removed without scarring.
WEAVER-JACKSON CO.,
450 So. Broadway.

ASTHMADOR
AVERTS · RELIEVES
HAY FEVER
ASTHMA
Begin Treatment NOW
At Druggists Guarantee

SOCIETY.

Yosemite Valley, where they spent ten days fishing and hiking. Mr. and Mrs. John Caddell, who were with them, will return the latter part of the week.

Mr. and Mrs. A. Daly arrived in Covina Tuesday to spend a few days with Mr. and Mrs. S. L. Spencer. Mr. and Mrs. Daly have been in Arkansas City, Kan., for the last three months. They will return to San Bernardino to make their home.

REDONDO BEACH.

Prof. and Mrs. C. A. Langworthy have returned from a very pleasant three weeks' outing at Lake Tahoe. They made the trip by machine in company with Mr. and Mrs. Hayes of Pasadena. Trout fishing and mountain climbing afforded most of the amusement. They returned by way of the new Tiago road, which leads through the Tiago Pass to the Yosemite Valley.

Mr. and Mrs. F. E. Olin entertained a number of their friends at a watermelon feast at their home, No. 811 Garnet street, a week ago Thursday night. Games and card playing afforded entertainment for the evening. Those present were Mr. and Mrs. Olin, Mr. and Mrs. W. Davis, Mr. and Mrs. Joe Perron, Mr. and Mrs. Ed Trenberth, Mr. and Mrs. Clyde Beaver, Mr. and Mrs. F. M. Grannis, Miss Cynthia Harlow and Mr. Harry Lovel.

Mrs. M. G. Wilson spent last Sunday with her niece, Miss Lola Gitt, prior to her leaving for her home near Stanford, Mont., where she will spend a few months, returning to California for the winter.

Mr. and Mrs. Lou Somers gave a dancing party at the pavilion dance hall to a number of their friends on Wednesday night. The guests included Dr. and Mrs. E. G. Butt, Mr. and Mrs. Jack Funk, Mr. and Mrs. J. P. Erickson, Mr. and Mrs. Cy Trowbridge, Mr. and Mrs. Charles McGeehee, Mr. and Mrs. Sam Devlin, Mr. and Mrs. Joe LaRock, Mr. and Mrs. Henry Dusendschon and Mr. and Mrs. Jack Shehan.

Mr. and Mrs. Frank McIntyre and a party of their friends from Los Angeles enjoyed a several days' hunting trip in the Santa Ynez Canyon. The party left in four automobiles last Sunday morning and returned on Tuesday. Trout fishing also afforded one of the pleasant diversions of the trip.

Mrs. Leja Fuller and Mr. Earl Freemont Tyler, both of this city, were married by Rev. L. J. Meyers of Los Angeles, last Saturday morning. They are now enjoying a honeymoon trip at Santa Barbara and will be at home, No. 216 Emerald street, after October 1.

HERMOSA BEACH.

Mrs. M. G. Boynton of Monrovia was a guest at the Mission apartments for the week-end.

Miss Emmaline Hardy has returned to Hermosa Beach after spending a very pleasant summer in the Grand Canyon of Arizona.

Mr. and Mrs. W. R. Andrews of the Andrew apartments visited friends in Azusa the past week. Mrs. Andrews is district superintendent for the city school of Azusa.

Dr. and Mrs. H. W. Vanderhoof and daughter, who are spending a month's vacation in this city, were guests at Long Beach the past week.

Mr. and Mrs. Quinn Anderson of Phoenix, Ariz., spent the week-end visiting in this city. They made the trip by machine.

Rev. G. A. Briegleb, pastor of the Westlake Presbyterian church of Los Angeles, spent the past week with his family in this city, who are spending a vacation at this beach. Rev. Briegleb has been making a tour of the cantonment camps on the Pacific Coast.

Mr. and Mrs. W. D. Clements and family of Riverside are spending a month's vacation in a cottage on Nineteenth and Loma drive.

Mr. and Mrs. Charles F. Herzog of Los Angeles are spending the month of September in this city.

WHITTIER.

At an affair given by Mrs. O. J. Rees, of North Bright avenue, Saturday afternoon, announcement was made of the engagement and approaching nuptials of their daughter, Miss Phyllis Rees. Miss Rees will wed Hugh Kent, October 21. A four-course luncheon was served. Yellow was the color chosen for decoration, the chief piece being a bouquet of yellow dahlias. The guests were the Mmes. Manning Sleamon, Charles R. Little, Byron Barnes, Wilbur Cox, Miss Lois Mendenhall and Miss Knight.

Celebrating the arrival of Mrs. Mary Coffin at the venerable age of ninety-seven years, Dr. and Mrs. W. V. Coffin gave an informal reception at their home, on Earlham drive, Monday afternoon. The Coffins are among the early pioneers of this community. The affair was attended by many who desired to extend their felicitations to the aged Quakeress and family.

Miss Lois Johnson, daughter of Mr. and Mrs. C. B. Johnson, returned last week from Earlham, Iowa, where she has been making her home for some time. Since leaving here Miss Johnson has graduated from Penn College, and later was engaged in business.

Three well-known Whittier girls left for the East Monday, the Misses Marion McGrew, Mary Coffin and Lelah Coffin. Miss McGrew will attend Penn College, where her father, Dr. Henry Edwin McGrew, is president; Miss Mary Coffin will teach in Nebraska, and Miss Lelah Coffin will teach in Illinois. Complimentary to this interesting trio, a number of the Whittier College girls gave an informal evening spread on the campus late last week.

A number of friends and neighbors of Oswald Nordstrom gathered informally at the family home near Santa Fe Springs, early this week, complimentary to that young man, who was enjoying a short furlough from war training at Balboa Park.

Miss Edna Loftus, daughter of Mr. and Mrs. William Loftus, left this week for an extended eastern trip. She is accompanied by Mrs. Florence Collins Porter. Visits will be made at Chicago, Cleveland, Boston, Maine, and returning, at Washington.

An interesting party, chaperoned by Mrs. R. F. Daniels, returned from Catalina, Monday, after a pleasant week at the island. Accompanying Mrs. Daniels were the Misses Helen Gwin, Thelma Fox, Mrs. M. Gwin, Carson Ruiz and Irving Wardman.

TUSTIN.

One of the pleasing social diversions of the week was the entertainment of the ladies of the Coreopsis Club by one of the club members, Mrs. Charles Lamber. In addition to the pleasant chat, the ladies engaged in war work, sewing and knitting. Simple but delicious refreshments were served. Mrs. Lambert's guests numbered Mrs. Ann Swartz, Mrs. Alton Alderman, Mrs. E. E. Smith, Mrs. Claude Norton. Guests of the club were Miss Avis Smith, Mrs. Aaron Oamun, Mrs Thomas and Mrs. G. W. Gulick.

The lovely home of Mrs. A. J. Crookshank was the scene of a pleasant social event on a recept Wednesday afternoon, when Mrs. Crookshank was hostess to her fellow members of the Tustin Ebell economics section. Over the sewing being done for the Belgians, the ladies discussed not only domestic economics, but topics of world wide interest.

Misses Louise Long and Ethel Doherty, who spent most of their summer vacation at Balboa Beach, have returned to Los Angeles to prepare for school work, both being teachers in the Los Angeles schools. They spent the week after returning from the beach is visiting at the Long home in Tustin.

BELLFLOWER.

On Sunday Mr. H. E. Griffith and his brother, Mr. L. W. Griffith, accompanied a party to San Diego by auto.

Mr. and Mrs. J. W. Rogers have returned to their home in Spokane after a visit with Mr. Rogers's father.

Maj. Wilson and wife entertained Mrs. Gertrude Flite at dinner on Tuesday.

TALBERT.

William Patterson of San Fernando was a guest at the home of P. A. Isner on Tuesday.

Mrs. Omar Atar and children of Blythe are guests of friends here.

HARPER.

The tenth birthday anniversary of Catharine Swales was the occasion of a delightful celebration at the Swales home, which was beautifully decorated for the occasion. An even dozen of her young friends were present to join in the jollity. A delicious birthday dinner was served at which a luscious birthday cake was cut.

Mrs. Harold Small of St. Louis, Mo., has been entertained in the home of Mr. and Mrs. Don J. Dodge.

GARDENA.

The Wednesday Progressive Club, as has been its custom for several years, on Wednesday served noon luncheon to members, the hostesses being Mrs. E. Shumaker, Mme. and Mrs. Ray Coltrin and Mrs. Kicke. Mrs. W. J. Overman, as chairman of the Music Committee, insures the club much enjoyment along musical lines during the year.

Mr. Celle Roberts, son of Mr. and Mrs. William Roberts of Magnolia avenue, left Thursday morning for Camp Kearny.

Rev. C. B. Olds, brother of Mr. O. C. Olds and son of Mrs. D. M. Olds, is with his family spending a few days at the Olds home on Magnolia avenue. Mr. and Mrs. Olds will close their year's furlough from missionary work in Japan by a four months' stay in Claremont. The earlier months were spent in Massachusetts.

On Thursday of last week Mr. and Mrs. A. A. Bamford, with Mrs. A. J. Struther and Mrs. May McLaughlin, enjoyed a motor trip to the Perris Valley, where they visited Mr. and Mrs. George Crandall, former residents of Gardena.

MONETA.

Mrs. J. W. Vogel was the guest for a week of Mrs. E. O. Miller of Long Beach, who is spending the season at Forest Home. Returning Wednesday, Mr. and Mrs. Vogel and Mr. G. W. Garnsley of Torrance and the latter's son spent a couple of days at Glen Ranch, a charming mountain resort near Cajon Pass.

Mrs. A. E. Parker of Los Angeles, a former neighbor of Mrs. E. J. Goss, was the latter's guest one day last week.

Mr. Charles Raibley, who with his brother, John Raibley, is interested in a large ranch in Tulare county, spent last week at the old home with his parents, Mr. and Mrs. M. W. Raibley of San Pedro street. Miss Margery was also home for the week-end.

MONTEBELLO.

Mr. and Mrs. F. H. Olds went to Catalina for the week-end and were accompanied on their return by their daughter, Miss Margaret, and Mrs. Olds's sister, Miss Mary Kin-

ULTRA SMART STYLES FOR FALL AND WINTER

Specially Priced Dresses for Women and Misses

$24.75 — $29.75 — $34.75

SERGE

The ever-so-popular serge dresses are here in a great assortment. Many handsome models in tailleur and semi-tailleur styles. Some are trimmed in yarn or silk embroidery. Many of these smart dresses have round collarless necks. The skirts are straight line, tunic and draped.

WOOL JERSEY

Splendid styles from which to make your selection. Some trimmed with braid, yarn or silk embroidery. Every new color and the most desirable of this season's styles are represented in this great assortment.

TRICOTINES

$42.75 to $89.75

Beautiful dresses of tricotine freshly arrived from New York for Monday's selling. Many accordion plaited, braid-trimmed or embroidered. A number have dainty novelty sashes.

Women's & Misses' Dept. Third Floor



SATINS

These pretty satin frocks are created in the most exquisite materials obtainable. Many trimmed with fringe, others with silk embroidery.

BLOUSES

NEW BLOUSES ARRIVING DAILY — These dainty blouses made of Georgette crepe will certainly prove attractive to every woman who views them. Colors — taupe, navy, flesh and white. Priced from

$6.75 to $29.75

TRICOLETTES

$54.75 to $69.75

These dressy frocks of tricolette just received. A wide assortment to choose from—colors of navy, black, beaver and taupe.

NEW SUITS

$32.75 to $79.75

A wonderful selection of new Fall suits in tailleur and semi-tailleur styles—fur-trimmed or plain, in colors of brown, taupe, Burgundy, green, navy blue and black.

NEW SEPARATE SKIRTS

$14.75 to $29.75

Dashing new models in plaids and stripes, some plain, others accordion plaited. Your wardrobe is incomplete without one of these new skirts.

NEW COATS

$24.75 to $135.00

Handsome new Fall coats fashioned in materials of velours, broadcloth, velour de laine, Bolivia and evora cloth. Some full lined, others half lined. Large plain or fur collars.

Glove Department Main Floor

Harris & Frank

437-443 South Spring St.

Women's Shoes Main Floor

CLOTHIERS, FURNISHERS, HATTERS AND SHOERS OF RELIABILITY TO MEN, WOMEN AND BOYS



Sterling silver fruit bowls

What is more decorative and pleasing to the eye than a beautifully designed sterling silver bowl filled with several kinds of California's colorful, sun-kissed fruit?

On the buffet, the dining table, in the den, the silver bowl laden with luscious fruit, is always in harmony with its surroundings.

Our assortment of sterling silver hollow-ware embraces hundreds of exquisite creations by America's leading silversmiths.

J. Nordlinger & Sons

ESTABLISHED 1868
651-653 SOUTH BROADWAY



H. Liebes & Co
FURS
THE UNIQUE 725 Broadway

The Barber
Wrinkle and Complexion Treatment
makes you look years younger
Send for Free Literature.
Mrs. A. L. Barber
Beauty Specialist
Fifth Floor Brack Shops Bldg.
Seventh and Grand, Los Angeles

Danziger
Ladies' Tailor
745 South Broadway
Second Floor

ANGEL SILK SHOP
E. GANSOVER
Cor. Mercantile Place and Broadway.

40-inch CHARMEUSE. $2.00 value	$2.00
42-inch SILK POPLIN. Merine Filled	$2.25
CHIFFON TAFFETA. Reliable and great variety shades	$1.50
40-inch PLAID WORSTED. Jamestown	$1.50
IMPORTED CHIFFON BROADCLOTH	$4.50
KERSET & BEAVER COATINGS. 54-inch	$4.50
SILK HOSE. Leg fashioned; also brown	75c
ANGEL SILK. (No advance in price.) This, our famous copyrighted washable dress and lingerie silk, is yard wide, in	50c

SOCIETY.

naird, who had spent the month of August there.

Mr. and Mrs. F. H. Allen had as guests Monday Mr. and Mrs. F. L. Justus and daughter, Virginia, of Los Angeles, and Mr. and Mrs. Al Bowen of Huntington Park.

Mr. and Mrs. E. L. Mitchel and two children left Wednesday for Huntington Beach, where Mr. Mitchel is to be principal of the High School. He held a like position in the Montebello High School the past two years.

Mr. D. C. Johnson, who, in company with Dr. St. John of Mt. Wilson Observatory, had been on a two weeks' camping trip to the Sequoia National Park, returned home Sunday.

Miss Marvel Safford returned Monday from Catalina, where she had been a guest at a week-end house party.

Mrs. P. J. Zeh and daughter, Phyllis, returned recently from a three months' visit with relatives in Chicago and Brodhead, Wis.

GLENDALE.

Mr. and Mrs. George Cornwell, who have been residents of this city for twenty-six years, and who are greatly respected here, celebrated their fiftieth wedding anniversary Sunday afternoon with a family dinner, at which covers were laid for twenty, the guest list including several grandchildren and twwo great grandchildren. They received many messages and calls of congratulation during the day and were the recipients of $100 in gold coin. Present at the dinner were Mr. and Mrs. Hugh Cornwell, Mr. and Mrs. Albert Cornwel, Misses Jennie, Carrie and May Cornwell, Mr. and Mrs. Daniel Kelty, Dr. Fay G. Stone, Miss Elizabeth Cornwell, Mrs. Harriet Dow, Edith and Junior Kelty, Mr. and Mrs. Harry Stevenson and daughter, Eula, all of Glendale, and Mrs. A. P. Stone of Denair, Cal.

The eighty-first birthday anniversary of Mrs. H. W. Myers was celebrated with a family dinner at her home, No. 323 Central avenue, last Sunday, at which covers were laid for nine guests. A handsome birthday cake was a feature of the feast.

Sixteen guests enjoyed the hospitality of Mr. and Mrs. R. L. McCourt of No. 110 South Central avenue when they entertained with a tennis dance. It was entirely informal and refreshments were served at the close of the evening. Their guest list included Messrs. and Mmes. John Southard, John Robert White, Waldo Heustis, James Mullen of Glendale, Llewellyn White and Everett Messerly of Eagle Rock, Mrs. Hardenburg of Los Angeles and Mrs. Clayson of Denver.

A delightful reunion of old friends and former residents of Iowa took place Monday evening at the residence of Mrs. S. J. Spaulding of No. 121 West Park avenue, who entertained with a musical in honor of her sister, Mrs. Burberry of Iowa, and her niece, Miss Wilma Washiell of San Francisco. A charming but informal programme was furnished by guests and by the daughter of the hostess, Miss Louisiana Spaulding, a composer of some renown, and light refreshments were served.

In honor of his nephew, Arthur G. Duncan of Los Angeles, who has been called to service in the army, Dr. A. M. Duncan of San Fernando boulevard entertained Friday evening with a family dinner, served in the garden. His guest list included Mr. and Mrs. H. W. Duncan of Los Angeles, Arthur Duncan, Mr. and Mrs. H. W. Myers, Misses Ida and Harriet Myers, Misses Carol and Lois Duncan and Masters Eugene and Richard Hillman.

SANTA BARBARA.

Mr. and Mrs. E. Kendall Rogers were hosts last evening at a small dinner given at the Santa Barbara Country Club.

A number of friends of Mrs. Duncan Draper were entertained by her Tuesday at an informal luncheon at El Encanto.

Mrs. Julia Horne, whose beautiful home on Ontare road has been closed for months, sends word to friends from Charlesgate, Boston, that she will not return to Santa Barbara this fall. She has been in the East to be near her son, who has been at Plattsburg camp. He is now in France censoring mail, near Bordeaux.

Mr. and Mrs. John Percival Jefferson of Montecito are motoring from Oregon to San Francisco, and expect to return home about September 10.

Mrs. C. C. Park and Miss Nancy Park leave Monday for Pittsburgh and New York.

A society camping party enjoying mountain life this week is composed of Mrs. William Miller Graham, Miss Geraldine Graham, Mr. and Mrs. Joshua Cosden, Miss Lota Robinson, Miss Dorothy Fithian, J. Langdon Erding and Otto Hansen.

Misses Elsa and Helen McKeever have returned from an extended outing at Big Bear Valley, among the San Bernardino mountains.

James G. Furthman was host Monday at an informal luncheon given at El Mirasol.

Mrs. David Tod Perkins was guest of honor at a luncheon given Monday by Mrs. Elleanor H. Doe at the Potter Hotel.

Mrs. Edmund Bayliss gave a luncheon of twenty-one covers at El Mirasol on Monday.

Mrs. Lawton Filer has returned to her home in Burlingame after a delightful visit in Montecito.

Mr. and Mrs. Edgar Park, Miss Jean Park and Samuel Dabney have returned from a motor camping trip among the San Rafael mountains, near Zaca Lake.

Mr. and Mrs. George Owen Knapp leave during the coming week for Shelving Rock, their home, on Lake George, New York. They will reopen their Montecito home, Arcady, in December.

Mrs. Martin M. Gridley of Chicago, Mrs. Charles Frederick Eaton and Misses Rose and Pearl Gridley motored to Los Angeles Wednesday morning for the week's visit.

Lieut. and Mrs. Ted Shawn (Ruth St. Denis,) who have been guests during the week at the Potter, have returned to their Los Angeles home.

Mr. and Mrs. Frank Gray Griswold of New York have come to El Mirasol to spend several weeks. Mrs. Griswold is Federal Food Commissioner of New York City. Her daughter, Mrs. William Lawrence Wood, has been occupying a Montecito house for some months.

Mrs. E. J. Miley of Pasadena, who is spending the fall and winter here, is collecting musical instruments of all kinds for the boys of the navy. Violins, banjos, guitars, mandolins, zithers, ukuleles, phonographs and all sorts of musical instruments are being received by her at her Mission Canyon home, Glendessary, here.

Mrs. E. M. G. Slater entertained with a luncheon at El Mirasol on Thursday.

Mrs. George W. Clyde invited a little group of friends to an informal luncheon at El Mirasol on Wednesday.

GARDEN GROVE.

The biggest social success of the season was the Red Cross carnival recently held here, with the following prominent people in charge: Messrs. Hill, Scott, Filson, Sandman, Lake, Schneider, German, Horowitz, Knapp and King, Misses Hattie Brown, Ruth Violett, Marcia and Clara Carmichael and Muriel Arkley. Various features of the carnival included a Japanese tea garden presided over by Reo Ban and Sasaki, this feature winning a first prize. The country store, managed by the Duenna ladies, captured second prize, with a cold drinks booth, under the supervision of Misses Eva Lake and Ruth Steele, taking third prize. The ladies of Busro supervised the Dutch kitchen with excellent success, and the "hot-dog" headquarters, managed by Miss Jessie and Walter Dungan, proved wonderfully popular. Fortune telling, a fish pond and a kangaroo court afforded amusement and yielded revenue. The Elks' Band of Santa Ana donated the music. Indeed, the surrounding communities came out strong on assistance towards making the carnival a success, the proceeds being over $700. Two hundred dollars of the sum was derived from the dance which was held in the Kcehler packing-house near by.

The Garden Grove White Ribboners held an especially interesting meeting recently at the home of Mrs. A. J. Chaffee, with Mrs. E. Arrowsmith in charge of the programme. Among the interesting features was a reading, "A Busy Mothers' Day," by Mrs. E. M. Dozier, and the singing of "God Save the Boys" by Mrs. W. B. Harper.

Rev. and Mrs. O. W. Reinius have returned from a delightful two months' visit in the Middle West. After a satisfying visit with relatives in Indiana, they journeyed on to New York City and Washington, D. C., taking in other prominent points on the way and finally stopping at the Grand Canyon on the return trip.

Miss Elsie Davis, formerly of Garden Grove, was recently married to Frank J. Barry of West Virginia, and the newly-married couple will reside in Kern county, where the bridegroom is employed by the Southern Pacific Company.

Miss Mildred Harper was hostess recently with a week-end house party at picturesque Arch Beach, her guests including Misses Laura and Flora Woodman, Laura Dolphene, Goldie Matthews, Julia Magill and Helen Cox of Los Angeles.

CLAREMONT.

Announcements were received last week by classmates and other friends of Miss Clara B. McConnell telling of her engagement to Paul R. Dana of Deer Lodge, Mont. Miss McConnell, who is a Pomona College graduate, class of '17, taught last year in the schools at Toston, Mont., where Mr. Dana served as principal, and there the romance had its inception. No definite date has been set for the wedding, as Miss McConnell plans to teach another year in Toston. She is a daughter of Mr. and Mrs. Watson McConnell, long-time residents of this city.

Charles Burgess, who has been taking a special course in agriculture at the University of California, will act as instructor at the Davis experiment station. He and Mrs. Burgess left for their new home last Tuesday.

Mr. and Mrs. H. E. Parsons and Miss Lucy Parsons are home from a summer vacation at Cardiff-by-the-Sea.

Corp. Lowell C. Pratt has arrived safely "overseas," according to word received by his wife, Mrs. Dorothy Neely Pratt.

Mrs. J. Y. T. Smith is leaving soon for Douglas, Ariz., to join her daughter, Mrs. John Buxton.

Mrs. Alva R. Davis, who has been with her husband, Capt. Davis, at Fort Howard, Md., where he served as commander of artillery, is at the home of her mother, Mrs. A. M. Schaele, during the period of Capt. Davis's service "overseas."

DUARTE.

Thursday evening the lovely country estate of Mr. and Mrs. E. B. Rivers was given over to a group of young ladies who most charmingly entertained in compliment to the cadets at the Arcadia Balloon School. The Japanese gardens were gaily lighted, and the pavilion was decorated with flags and bunting. The young hostesses were the Misses Irma Moore, Alice Taylor, Mary McCune, Helen Crall, Grace Smith, Dorothy Taylor, Anna Crews, Gladice Slosson, Jacqueline Edwards and Frances Bliss. Among those who assisted as patrons and patronesses were Mr. and Mrs. E. R. Rivers, Mr. and Mrs. William Spinks, Mrs. Francis Bliss and Mrs. E. E. Edwards.

Mrs. Park Densmore opened her pleasant home Tuesday to the ladies of the Duarte Reading Circle. About thirty ladies were welcomed in the prettily decorated living-room, where an informal reception was held for Mrs. Densmore's sisters, Mrs. S. O. Beckman and Mrs. F. W. Larey. A programme of readings was followed by a social hour, with knitting and afternoon tea.

Mr. and Mrs. Park Densmore, whose twin sons are both in the service, have received word that Second Lieutenant Robert E. Densmore is in France, while First Lieutenant Ralph A. Densmore has recently left the Presidio for Camp Merritt, where he is awaiting orders.

Monday afternoon, Mrs. W. A. Spinks, assisted by her house guest, Miss Mabel Holmes, of San Jose, and Mrs. Kenneth Carter were hostesses at a prettily-appointed Red Cross tea.

A farewell dinner was given Sunday by Mr. and Mrs. C. C. Voris at their ranch home in honor of their cousin, Lewis Voris, who left Monday for Camp Lewis to enter the service. Covers were laid for the honoree, the host and hostess and Mr. and Mrs. Thomas Ridding of Van Nuys, Mr. and Mrs. D. B. Morrison of Denair, Mrs. Fannie Reath, Mr. and Mrs. W. E. Morrison, Mr. and Mrs. John Bollin, Miss Irene Haines and Chelsie Bollin of Los Angeles.

MCKITTRICK.

Miss Viola Whittler, after a visit to relatives and friends in Los Angeles and vicinity, has returned to her home in Reward.

Frank Brown and sister, Mrs. Lytle, have returned home after a visit to Bakersfield and various points of interest.

Mr. and Mrs. F. R. Bomberg, Miss Eleanor Bomberg, Miss Margery Bomberg and Kenneth Bomberg, who visited relatives in Santa Maria, are again at home.

Judge F. J. Burns was among the visitors to Los Angeles during the week, having been called there by important business.

Mr. and Mrs. Richard S. Jensen of Los Angeles, who have been the guests of friends in Rio Bravo while returning from a visit to San Francisco, have returned home, accompanied by Miss Virginia Sprinkle.

Mr. and Mrs. G. G. Parker of Fellows, are at Santa Maria, where they will spend two weeks with friends.

Mr. and Mrs. H. C. Lessly, Mrs. E. J. Tiffany and J. H. Mott of the Midway district, are in Los Angeles for a short stay with relatives and friends.

REWARD.

Harry Scott Goodman, formerly of Reward, but now residing at Belridge, and Miss Beulah Newberry of Colorado, were united in marriage in Bakersfield and upon their arrival here were welcomed by many friends. They later departed for Pismo Beach and will next week take possession of a cottage at Belridge, where Mr. Goodman is connected with the Belridge Oil Company. He is also a member of the firm of Scott & Goodman of Reward.

Mr. and Mrs. F. M. Watkins and son, Stanley Watkins, are in San Francisco, on a visit to friends. Mr. Watkins is superintendent of the Associated Oil Company for the McKittrick division.

Mr. and Mrs. R. J. G. Millar and Olin B. Millar, who visited friends in Shafter, Wasco and Lost Hills, are again at home.

VAN NUYS.

Mrs. D. P. Dick of Hollywood has been visiting this week at the home of her friend, Mrs. Rosine C. House on West Vanowen street.

Miss Mollie Sawyers, who has spent this summer at the home of her sister, Mrs. D. M. Reynolds, left Thursday for her home in Sioux City, Iowa.

Mrs. Harry Utley and daughter, Mildred, are guests this week at the home of U. G. Chadsayne, having stopped off here on their way from Deming, Mex., to their home in Iowa.

Mr. and Mrs. W. H. Crippen spent Sunday in Ventura, visiting with friends.

Mr. and Mrs. D. V. Owen, Mr. and Mrs. Ward Tailor, Mr. and Mrs. G. B. Healey, Mr. and Mrs. Allen Sawyer, Mrs. C. Clark and O'Brien Sawyers of Los Angeles were visitors Sunday at the home of Mr. and Mrs. D. M. Reynolds on West Sherman Way.

Miss Helen McDonald of Jacksonville, Ill., is visiting at the home of her aunt, Mrs. Howard S. Trotter, on West E street. Miss McDonald will remain here until her brother, Russell McDonald, is called into the government service.

ALHAMBRA.

At 8:30 Tuesday evening at her home, No. 400 South De Barth, Miss Lulu Harker and Bert C. Lichty were married by the Rev. Dr. Hawkes of Marengo-avenue M. E. Church. It was an attractive though simple wedding with the immediate members of both families present. The bride wore a gown of yellow taffeta over-draped with Georgette in the same shade and trimmed with gold lace bandings. A cleverly arranged floral arch framed the bridal pair during the ceremony. After congratulations and refreshments the couple left for a two-weeks' honeymoon trip. Those witnessing the marriage were Mr. and Mrs. D. S. Lichty, Mr. and Mrs. Wallace Lichty and son, Mr. and Mrs. Penlen Alton, Mr. and Mrs. George Kelly, Mr. and Mrs. Harry F. Harker and son, Mr. and Mrs. William Harker, parents of the bride.

With an early fall decoration of lavender, pink and white asters, the home of Mrs. Bessie Allen on South Granada avenue was most attractive on Monday evening, Mrs. Allen was assisted in entertaining by Miss Marian Merritt. Mrs. H. J. Goudge and Mrs. U. T. Moore were awarded the bridge prizes.

A trip to Mt. Wilson, planned by a group of young people, proved a pleasant diversion for Labor Day. A sunrise breakfast was a novel feature of the all-day picnic. Among those in the party were Lenora Craven, Ila Rogers, Theresa Weeks, Grace Scott, Helen Williams, Marian Whiteman, Wynne Savage, David Rogers, Archie Matson, Alfred Huntly, Dr. Edgar A. Craven and Dr. R. W. Rogers.

OXNARD.

The marriage of Miss Coralie Cook, daughter of Mr. and Mrs. W. C. Cook, of Oxnard, and Harold F. Hopkins of Fillmore, announced for October, was hastened because of the groom's war duties, and took place in Los Angeles, this week.

Mrs. M. A. Horsley of South Pasadena is visiting her daughter, Mrs. George S. Wilson, and Mrs. Warren Horsley, here.

Mrs. Hugh Henry and daughter, Miss Anna, are visiting in Santa Ana.

Mrs. Richard Bard of Hueneme, accompanied by her sister, Miss Jessie Boyd of Los Olivos, left this week for New York and Toronto, Can., in response to a cable received by Mrs. Bard from her husband, Lieut. Bard, asking her to meet him in New York. He has presumably been sent back here as a training officer.

Mrs. H. S. Stubbs has returned from a three-month visit at the home of relatives in Des Moines, Iowa.

A war wedding of interest united Miss Cecelia H. Brigham, daughter of Mr. and Mrs. B. H. Brigham of Simi, and member of a well-known county family, and Sergt. Webster W. Bernhart of Camp Kearny. The ceremony was performed by the bride's grandfather, the Rev. L. C. Brigham of Los Angeles, at the home of the bride's sister, Mrs. Hugh A. Reed, in that city. Only relatives of the contracting parties were present at the ceremony, there being twenty-eight of these present. The patriotic motif was used throughout the ceremony and decorations.

Mrs. J. A. Drimill this week announced the engagement of her daughter, Miss Emma Gordon Driffill, to Dr. John G. Norman of the Medical Reserve Corps, now stationed at Camp Kearny. The wedding date has not been set.

Miss Florence V. Taylor, daughter of Mr. and Mrs. George T. Taylor of this city, was married Thursday of this week to Lieut. Arnold Poppic, Jr., of San Francisco, at Akron, O. The ceremony was a double one, and occurred at the home of Miss Frances Palmer, who became the bride of Lieut. Poppic's flying chum. Miss Taylor and Lieut. Poppic met at the University of California, from which the groom enlisted before his graduation, being now in the aviation service.

MIRAMONTE.

Mrs. Eva Chambers and daughter, Miss Laurel Chambers of No. 7015 Miramonte boulevard, returned Sunday from Camp Rincon, San Gabriel Mountains. Several days had been spent in a brief taste of camp life.

Prior to leaving Tuesday for their home in Clifton, Ariz., after spending two months in California, Mr. and Mrs. M. M. Zuniga spent last week-end at the home of their brother and family, Mr. and Mrs. J. H. Temple, No. 7105 Miramonte boulevard.

William A. Vebable and Mr. and Mrs. S. F. Givens of Miramonte boulevard and Mr. and Mrs. J. R. Sisco of Huntington Park were among the many who attended the three-day picnic at Redondo given by the Modern Woodmen of America.

Camping ten days in Fish Canyon with Mrs. C. R. Harris and Mrs. Anette Medford of Los Angeles, Mr. and Mrs. H. M. Snead of No. 6939 Miramonte boulevard returned home Saturday.

Motoring to San Diego for a week's outing, Mr. and Mrs. J. H. Temple, Miss Edith and Albert Temple of No. 7105 Miramonte boulevard and Miss Mae Coogan of Los Angeles returned the last of the week.

FLORENCE.

Mrs. Margaret W. Schmitz was hostess last Sunday at dinner complimentary to her son, Orin, who left the following Tuesday with 250 other boys from California for Camp Bowie, Tex., at their home, No. 1644 Santa Rosa place. Asparagus fern and purple and white asters decorated the rooms and board, where covers were laid for Mr. and Mrs. Robert J. Schmitz, Mrs. Carrie I. McMaines and Miss Laura Pitman of Los Angeles, Sergt. Lawrence Abbrocrombie of Fort MacArthur and Mr. and Mrs. F. L. Schmitz, hostess and honoree. Vocal and instrumental music were enjoyed during the afternoon, Miss Pitman being a well-known musician. The following afternoon at the Orpheum Theater, Los Angeles, the same party was arranged for Mr. Schmitz, all attending except Mrs. McMaines.

After ten days spent camping at Big Bear Lake, Mr. and Mrs. Fred Coman and son, Fred, Jr., of No. 1639 Santa Rosa place, returned Monday. The following day Mr. Coman resumed his duties as instructor in the domestic science course in the Fourteenth-street school.

Rev. and Mrs. Charles Knight and small daughter of the Grace Congregational Church returned Monday evening from a three weeks' vacation spent at Hermosa Beach. Mr. and Mrs. C. T. Sherman of Merril avenue, superintendent of the Congregational Sunday-school, returned the same day from the same resort, where they had spent their vacation.

REDLANDS.

John S. Phelps, well-known orange man of the city and former State Assemblyman, was greatly surprised when his many friends gathered at his home on the eve of his departure for Stanford for special training to prepare him for overseas work with the Y.M.C.A. The evening was spent in giving him much advice as to his conduct in the war zone and also in presenting him with a carry-all kit, very compact, but containing scores of articles that he will need. He expects to be called for service overseas very soon.

Miss Ethel Amis, the popular secretary of the Y.W.C.A. here, has returned from Albuquerque, where she has been spending several weeks with her sister. She also attended the conference at Asilomar and then went to Paso Robles for a visit with her mother.

Miss Jacqueline Grepe, one of the most popular of the society girls of this section, who has been in New York for weeks working with the Girls' Soldier and Sailor Transport Tobacco Fund, has been honored by being made the treasurer. She expects to spend the winter in this work.

At a quiet wedding yesterday at high noon at the Burrage Memorial Trinity Episcopal Church Miss Kathryn Gerster, daughter of Mr. and Mrs. D. Gerster of West Olive avenue, became the bride of Howard Eugene Conway. Only members of the bride's family were present as the Rev. Ralph P. Smith read the service. Harl McDonald played the wedding march. At the

This Season the Influence of the War on the 1918-1919 Styles Is Evidenced by the Many Unique "Military Effects"

Early morning shopping is not only to your advantage, but is also requested by the government.

Our Los Angeles stores open 9 a.m., close 6 p.m.



$6.00
B690 — Military walking boot, black glazed kid, dark gray cloth top, substantial sole, leather heel. C690—Same with black cloth top.

$9.00
B665—New maple brown kid lace boot, soft cloth top to match, welt sole, leather Louis heel. C665—Similar style with mode color kid top at $12.50. D665—Allover kid in dark gray at $11.00.

$7.
A671—Baker's new model walking boot. Choice of dark gray kid, cloth top to match, dark brown kid, cloth top to match. Dark brown calf, cloth top to match. Medium weight but substantial sole, 1½ inch leather military heel.

Agent for the Nettleton Shoe.
Sole Agent for Dr. A. Reed Cushion Shoe for Men.
Los Angeles San Francisco Portland
G. H. Baker
629 S. Broadway 451 S. Broadway
Largest Retailer of Shoes West of Chicago
410 S. Broadway 323 S. Spring St.

I. Magnin &
Hotel Mary
Pasadena
Phone Fair Oak



Women's
Blous
of Georgette and Crepe
featured
$5.95 an
Refreshing in plicity of line, fabric and co Autumn Blouse at this price; Self-fluted ruffl ciennes laces tucking enlive necklines.
Blouse Shop, Mez
Store Closed Sa Admission
Main Store, Broad
Hotel Coronado, Potter Hotel, Del Monte Hotel,

SUNDAY MORNING.
OCIETY.
delighted with the dance given em at the Elks' Clubhouse by ks Ladies' War Savings Club, were about twenty of the present and excellent music provided by J. Hop Flinn, Welton, Mildred Wheat, Thornquest, Harl McMrs. Frank Cook and Kline. Mrs. W. L. Thornand Mrs. George McIntosh in charge of the punch table balcony.
ELLERTON.
On Wednesday afternoon at 2 k the home of Mr. and Mrs. Pendleton on Placentia ave- was the scene of the marriage Miss Bessie Pendleton, the daughand Arthur Staley, a well- orange grower and manager the Fullerton-Placentia Walnut wers' Association. Only the tives and intimate friends were nt. The house was converted a veritable fairyland with tless hanging baskets of Cecile ner roses, fernery and golden- Mr. and Mrs. Staley started tour of Northern California by and after their return will oc- the pretty bungalow which the n is having prepared for his
r. and Mrs. C. J. Bagnall have



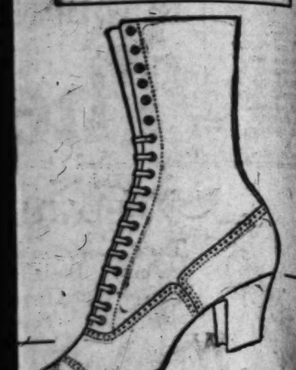
Watch S
Have Ch
The vogue of the bracel en's wear has come with years. Thin model pock are fast replacing the thick, cumbersome styl wrist watch has come only since the war has This era of new watch sty makers, had the tendency ternal accuracy to external
In buying a watch today patronize a house on whi itly rely.
While Feagans & Co. sho and smartest models in pocket watches and milit dependability is the pas tion in every timepiece of
We cordially comparison of
Feagans
GEMS, JEWELS CLOCKS, SILVER, S 218 WEST FIFTH Alexandria Hotel

Home Is
w and Delightful War sted and Approved Da
FREE CONSE
COOKING S
housewives from all over the Sou to get first-hand information fr —Mrs. Edna Evans—on what to are held daily from 2 to 4 P.M. daily papers for program of the
Second Floor—Reed Roo

Water Instantly
ishes and Every H
is a great satisfaction, indeed, to ha m of the faucet. "There's hardly the need of READY hot water. u can have it—it's cheap and it's su ic. Heater will bring it into your a model here that will just fit your n inexpensively it operates.
Mezzanine Floor—Barke
E HOOVER
c Suction Cleaner Cleans and Carpets Where They the Floor.
ve ready to begin your Fall house- Vacuum Cleaner Dept. and ask us THE HOOVER for a home demon- bother to move heavy furniture HOOVER will clean them CLEAN on the floor.
Dept.—Barker Bros.—Second Floor

War on the
y the Many
ts"

Our Los Angeles stores open 9 a.m., close 6 p.m.



$7.50

1671—Baker's new model walking oot. Choice of dark gray kid, cloth top o match, dark brown kid, cloth top to match. Dark brown calf, cloth top to match. Medium weight but substantial sole, 1½ inch leather military heel.

Portland
S. Broadway
3 S. Spring St.

I. Magnin & Co
Hotel Maryland,
Pasadena.
Phone Fair Oaks 72



Women's New Blouses
of Georgette C and Crepe de featured at
$5.95 and
Refreshing in their plicity of line, exqu fabric and color, Autumn Blouses f at this price,
Self-fluted ruffles, V ciennes laces and tucking enliven the necklines.
Blouse Shop, Main Fl
I. Magnin & Co
Hotel Maryland, Pasadena.
Phone: Fair Oaks 72
Store Closed Monday Admission Day.
Main Store, San Francisco
Branch Shops at
Hotel Coronado, Coronado
Potter Hotel, Santa Barbara
Del Monte Hotel, Del Monte

of America. ish Canyon s and Mrs. Angeles, Mr. f No. 4939 arned home

for a week's H. Temple, Temple of ulevard and Los Angeles week.

Schmitz was dinner com- Orin, who day with 250 on for Camp me, No. 1644 paragus fern asters, deco- oard, where fr. and Mrs. Carrie I. Mc- a Pitman of rence Abbro- Arthur and mitz, hostess instrumental ring the aft- ing a well- following aft- Theater, Los ty was ar- all attend- camping at d Mrs. Fred Jr., of No. e, returned g day Mr. uties as in- etic science teenth-street

e Knight and Grace Con- turned Mon- e weeks' va- a Beach. Mr. an of Merril of the Con- ool, returned he same re- ent their va-

well-known and former was greatly many friends on the eve of ford for spe- pare him for the Y.M.C.A. t in giving his conduct also in pre- carry-all kit, taining scores ill need. He service ever-

popular sec- A. here, has erque, where several weeks also attended mar and then or a visit with

oe, one of the ociety girls of been in New ring with the ilor Transport been honored reasurer. She winter in this

yesterday at ange Memorial hurch Miss ghter of Mr. of West Olive bride of How- Only mem- ily were pres- ph P. Smith Earl McDonald march. At the

SOCIETY.

...ected with the dance given ...at the Elks' Clubhouse by ...r Ladies' War Savings Club, ...were about twenty of the ...present and excellent music ...rendered by Mildred Wheat, ... Welton, J. Hop Flinn, ... Thorsquest, Hari Mc- ...Kline, Mrs. Frank Cook and ...Kline, Mrs. W. L. Thorn- ...and Mrs. George McIntosh ...in charge of the punch table ...at intervals.

...RTON.

...On Wednesday afternoon at 2 ...at the home of Mr. and Mrs. ...J. Pendleton on Placentia ave- ...nue the scene of the marriage ...of Rosalie Pendleton, the daugh- ...ter, and Arthur Staley, a well- ...known orange grower and manager ...of the Fullerton-Placentia Walnut ...Growers' Association. Only the ...relatives and intimate friends were ...present. The house was converted ...into a veritable fairyland with ...numerous hanging baskets of Cecile ...Brunner roses, fernery and golden- ...glow. Mr. and Mrs. Staley started ...on a trip of Northern California by ...motor and after their return will oc- ...cupy the pretty bungalow which the ...groom is having prepared for his ...bride.

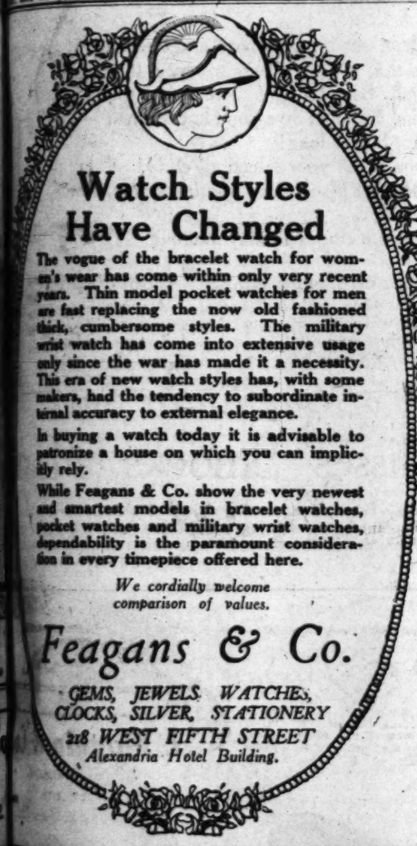
...and Mrs. C. J. Bagnall have returned from an auto trip of two months, the greater part of the time being spent in and around Sacramento.

Mr. and Mrs. S. N. Fuller of Hillcrest are home, from an outing at Catalina.

Mrs. Fredericka Hiltscher has left for Hillsboro, N. M., on an extended visit to her two sons, Fred and Max Hiltscher, who are interested in the mining industry.

COLTON.

Coming as one of the surprises of the season was the wedding of Miss Leone Erichsen and Hamilton D. Smith, which took place in Los Angeles on Saturday, August 31, the ceremony being performed at 5 p.m. by the Rev. Wallace W. Willard in the parlors of the First Congregational Church. No wedding trip is to be taken on account of the war and the happy couple have gone to housekeeping in the Erichsen family bungalow, it being the desire of the bride to "keep the home fires burning" for her three unmarried brothers who are over in France. Mr. Smith's home not being ready for occupancy yet anyway. The bride is prominent in church, social, club and lodge circles and is active in Red Cross and canteen service. At present she is matron of Colton chapter of the Eastern Star. Mr. Smith is employed by the Pacific Fruit Express, his uncle, W. H. McClymonds of San



Watch Styles Have Changed

The vogue of the bracelet watch for women's wear has come within only very recent years. Thin model pocket watches for men are fast replacing the now old fashioned thick, cumbersome styles. The military wrist watch has come into extensive usage only since the war has made it a necessity. This era of new watch styles has, with some makers, had the tendency to subordinate internal accuracy to external elegance.

In buying a watch today it is advisable to patronize a house on which you can implicitly rely.

While Feagans & Co. show the very newest and smartest models in bracelet watches, pocket watches and military wrist watches, dependability is the paramount consideration in every timepiece offered here.

We cordially welcome comparison of values.

Feagans & Co.

GEMS, JEWELS, WATCHES, CLOCKS, SILVER, STATIONERY
218 WEST FIFTH STREET
Alexandria Hotel Building.

TWO :: YOUTHFUL :: STARS.

In New Musical Farce at Mason.



Neely Edwards and Eleanor Henry,
Comedian and prima donna, appearing in "Up in the Air," which opens tomorrow evening.

Francisco, being one of the officials of the company. A deluge of congratulations and best wishes has claimed the newlyweds.

Informal hospitality was extended Monday night at the ranch home of Mr. and Mrs. J. M. Case on Grand Terrace, music, readings and a watermelon feast providing entertainment for a company of relatives and friends. Sharing it were Mr. and Mrs. C. H. Davidson of El Centro, Mr. and Mrs. John Hogan of Seeley, Mr. and Mrs. Long, Miss Georgia Lawrence, Mr. and Mrs. Leslie Case, Mrs. George Wilson of San Bernardino, Mr. and Mrs. J. J. Rornes and baby of Riverside, Mrs. C. E. Lacey and children of Needles, Capt. and Mrs. R. H. McKittrick, Mr. and Mrs. W. B. McKittrick, Mr. and Mrs. O. L. Emery and family, Mrs. Ella Hiler and H. T. Davis of Colton, Mr. and Mrs. Case.

Mr. and Mrs. F. C. Percy and little daughter have left for Iantha, Mo., for a month's visit with relatives.

Henry Russek of Uncle Sam's naval reserves returned Sunday to San Francisco, where he is doing port guard duty at Pier 7, after a six-day furlough spent with his mother, Mrs. Rosario Russek, and relatives.

WOMEN CHAUFFEURS NEEDED.

BY FREDERIC J. HASKIN.
[SPECIAL CORRESPONDENCE.]

WASHINGTON, Aug. 27.—Three hundred women motor drivers are needed by the American Red Cross for duty in France. The recruiting of feminine chauffeurs has already begun in New York, where, it is hoped, the first unit of fifty women may be mobilized and sent across by the first of October. Meantime, other cities are preparing to supply their quotas.

This call is issued by the director of motor service at national headquarters of the American Red Cross in answer to a cabled request from the Paris office, which states that there is a great need for women messengers, ambulance and camion drivers behind the lines — a need that will be only temporarily met by these first 200 drivers. Already more than 6000 English and French women are reported to be engaged in this work, but many more are needed. This is only the first call.

Women who can afford to donate their services are asked to do so. The American Red Cross will pay their traveling expenses, and if necessary, an allowance of 450 francs ($85) a month outside of Paris and of 600 francs ($100) a month when in Paris will be paid to expert drivers who are dependent upon their own resources.

To be eligible for this work a woman must have passed her twenty-fifth birthday, must be fairly robust, and possess an impeccable patriotic record.

As far as possible, candidates for this service will be selected from the local divisions of the American Red Cross Motor Corps already in existence, for the women of the Red Cross Motor Corps are thoroughly trained and experienced in the duties of war messengers and ambulance chauffeurs.

Early last year the American Red Cross, realizing the need for women drivers, both at home and abroad, created a separate bureau, known as the Bureau of Motor Service, with offices at the national headquarters, for the purpose of organizing chapter motor corps throughout the country. It now has 140 such organizations to its credit, with a membership of over 6000 women.

The size of a local motor corps depends entirely upon the requirements of the local Red Cross chapter. It ranges all the way from six to sixty drivers. Red Cross motor drivers are classified in two divisions, the first division including ambulance and truck drivers, and the second division including the drivers of passenger cars for messenger work. Drivers in the first division are chosen for their ability to drive trucks and ambulances owned by the local chapters. They must be graduates of a mechanical course specified by the Red Cross and possess a first-aid certificate. In most cases a candidate for the ambulance division is sent to a hospital for twelve days' experience in its emergency room, or on one of its ambulances, but this is not insisted upon. The Red Cross Motor Corps conducts sanitary and stretcher drills, which are sufficient to teach the members how to lift and care for wounded soldiers.

The second division of the chapter motor corps, on the other hand, is recruited entirely among women who can afford to donate not only their services but their cars. No woman is accepted, however, who cannot pass an examination demonstrating her ability to drive, as well as a knowledge of simple mechanics and traffic rules. A motor corps messenger makes all other volunteers fade into insignificance. She even buys her own gasoline, oil and tires, and if she is fined for exceeding the speed limit while hurrying some Red Cross message to its destination, she pays the fine.

Each Red Cross Motor Corps has a captain, who assembles her forces, trains them and assigns them to various duties. There are lieutenants, too, but these are ranks of distinction rather than of utility. When you are messenger in a Red Cross Motor Corps your car is pledged for a certain number of hours each week, and three failures to appear at these hours, unless detained by illness, is considered sufficient cause for dishonorable discharge. When your hour of duty approaches you report at the motor corps headquarters and are detailed by the officer in charge for certain service. Sometimes you are turned over to the home service section and spend the morning driving Red Cross social workers from point to point. Canteen workers are transported to and from railroad stations, chapter supplies delivered and called for. Occasionally, if lucky, you are detailed to drive an American or a foreign officer in a resplendent uniform about the city, greatly to the envy of admiring friends.

These, briefly, are some of the duties of the Red Cross Motor Corps as described by one of them. In addition, they are often called upon to help out the Canteen Committee of their chapter, by carrying supplies and passengers. The other day, for instance, a troop train arrived in a certain eastern city where it stopped for only forty minutes. The commander of the train was asked by a member of the local Red Cross Canteen Committee if he needed anything, and he replied that the train's supply of potatoes was exhausted. There were two officers, also, he said, who were in need of assistance. One of them wanted to get medical supplies and the other to visit a local military post. The member of the Canteen Committee simply passed these orders on to a Motor Corps messenger sitting a few feet away at the wheel of a large touring car. That young lady proceeded to drive the two officers where they wanted to go, then to a wholesale grocery, where they bought a large supply of potatoes, and back to the train—all in the space of forty minutes.

Usually the work of hauling supplies for the Canteen Committee is done by the truck drivers of the motor corps, however. Each local chapter owns its own truck—sometimes several of them—and these are used to collect the many articles that pass through the hands of the Red Cross. Bandages, surgical dressings, old shoes, tin foil, old kid gloves, clothes for refugees, etc., are some of the things handled by these competent drivers. As some of the packages loaded are by no means light, the women in this branch of the corps must be fairly husky.

The ambulance division of the motor corps is manned by first division motor drivers. A woman who drives a Red Cross ambulance must know how to apply a bandage, install a new inner tube, fix a spark plug, handle a stretcher, and lift a wounded man. An ambulance driver works in connection with the Canteen Committee of her local chapter, answering all ambulance calls from troop trains. In the transportation of thousands of troops back and forth, from one point to another, a certain amount of illness occurs on the train, and the government relies upon the Red Cross to help it out in this emergency. Extensive ambulance corps are also now maintained at the ports receiving wounded men from France.

When a man is taken ill on a troop train a telegram is sent ahead to the chairman of the Canteen Committee of the Red Cross in the next town by the troop train commander, and when the train arrives an ambulance is waiting. The efficiency with which this ambulance aid is provided is illustrated by an incident which recently occurred in the South. A sick soldier was on his way from camp to his home town, accompanied by his mother and a trained nurse. They were compelled to change trains at a point half way between the two cities. The train was due at this point at 8 o'clock, but a wreck which occurred on the train ahead delayed the boy's train by several hours. All hope of making a connection with a train for his home town had to be abandoned, and his mother was worried, not knowing what she was going to do with her son in a strange city. Imagine her relief, therefore, when upon reaching the station she found a Red Cross ambulance awaiting them, manned by a woman chauffeur and a resident doctor. The next morning the boy was taken on to his home under a Red Cross escort.

Such incidents are frequent occurrences in the lives of the Red Cross motor corps drivers throughout the country. Most of them are well prepared for duty abroad. But their departure will greatly reduce the ranks of the home organization; for months to come there will be an acute need for women chauffeurs in the local chapters of the Red Cross.

Safety First.

Donald, age 7, on Hemlock avenue, received 50 cents for Thrift Stamps. He spent 25 cents for bicycle repair.

His mother expressed regret. "Suppose some Belgian orphan would die now because you didn't spend all your money for stamps."

"It would have been either him or me," replies Don, "because I was dying myself—for a ride."—[Indianapolis News.

Swelldom Swelldom Swelldom

What Can Equal the Suits, Coats and Frocks of Swelldom

—for smartness! —for wear!
—for real value!



Broadcloth is always becoming, and so very serviceable! This suit is cut from extra fine quality lustrous broadcloth and carefully lined with silver colored silk. It's a very special value at $35.00. Note the high waist line, ripple back and tailored sleeve.

This clever little jersey frock in tan is only $35.00. Its wide buckled belt with novelty insets is quite smart. Note the new collar effect and dainty embroidery. This is one of those rare frocks that are equally becoming to either a woman of twenty or forty.

You'd hardly believe it possible to buy this splendidly tailored dark brown coat of mixed materials so low as $35.00! The wide black plush trimming on cuffs and collar is of good quality. Cut-in side pockets and mannish belt give a nobby appearance.

These and dozens of others await you at $35.00

DRESSING on a war income is not a hard problem if you take Swelldom into your confidence. In spite of enormous advances in cost of materials and labor—

We start our frocks at $25.00
We start our coats at $25.00
We start our suits at $29.50

—and at these prices or upwards you will find positively the best values in Los Angeles at this store of stores.

Suits —entire third floor

H. J. Goldberg's Swelldom 535 Broadway

Frocks and Coats —second floor

Home Is Enjoyable in Proportion to the Comforts It Affords

With the advent of the Fall season and the lengthening evening hours, our homes play a more important role in our daily lives. Spending more time indoors from now on, is it not good policy to bring more comforts into the home and make home life more enjoyable?

Are You Generously Supplied With
GOOD LINENS?

Every housewife prides herself on her linens. Just as you, as a guest in someone else's home, admire the hostess' fine linens, so your guests admire your lovely linens. Whenever you have occasion to replenish your linen supply or your bedding supply (and by the way, with cool weather coming on, bedding is an important item to consider,) investigate the splendid values that await you here at Barker Bros.

Second Floor—Barker Bros.

...w and Delightful War-Time Recipes are ...ted and Approved Daily at Barker Bros.'

FREE CONSERVATION COOKING SCHOOL

...housewives from all over the Southland are coming to "cooking ...to get first-hand information from the capable instructor in ...Mrs. Edna Evans—on what to cook and how to cook. These ...are held daily from 2 to 4 P.M. All lessons are FREE. Watch ...papers for program of the week.

Second Floor—Reed Room—Barker Bros.



Now You Can Get the "FREE" Sewing Machine in Electric Portable Form

We've just received the new "FREE" portable electric. NOT AN ATTACHMENT, but a completely perfected PORTABLE ELECTRIC "FREE" sewing machine with five different speeds for sewing.

This is the standard high arm "FREE" sewing head with long shuttle, which lessens complications. Complete with full compliment of attachments, warranted for life and insured for five years. Sold on easy payments just as our beautiful cabinet style machines are sold.

Second Floor—Barker Bros.



...Water Instantly—for Bath, for ...hes and Every Household Use

...a guest satisfaction, indeed, to have hot water always, at just a ...of the faucet. There's hardly an hour of the day that does ...the need of READY hot water.

...can have it—it's cheap and it's sure—the Hoffman Instantaneous ...Heater will bring it into your home right away if you wish. ...model here that will just fit your needs splendidly. Let us show ...unpretentively it operates.

Mezzanine Floor—Barker Bros.



Blankets Wash Beautifully in the THOR WASHER

Blankets are heavy things to handle, especially when wet. It is certainly a physical task to attempt to wash blankets and bedding by hand, but with THE THOR—the washing of blankets is child's play.

There's no limit to what you can wash with THE THOR—table and bed linens, soiled clothes, delicate laces and lingerie or heavy pieces like blankets.

You know what wears your clothes but—it's the rubbing. It wears on your physical strength, too. There's not a single rub with THE THOR, yet the clothes actually look cleaner somehow when washed in THE THOR.

Let us prove these assertions IN YOUR HOME tomorrow or any other wash day.

Electrical Efficiency Dept.—Mezzanine Floor.

...E HOOVER ...Suction Cleaner Cleans ...d Carpets Where They ...e Floor.

...ady to begin your Fall house- ...the Vacuum Cleaner Dept. and ask us ...THE HOOVER for a home demon- ...ation. Let it bother to move heavy furniture ...the old-time upheaval "tear up" carpets and ...HOOVER will clean them CLEAN ...on the floor.

...Dept.—Barker Bros.—Second Floor

Barker Bros
ESTABLISHED 1880
The House of Complete and Competent Home Furnishing Service
724 to 738 South Broadway

THE HELPING HAND.

"How far that little candle throws his beams!
So shines a good deed in a naughty world."

"Practically every woman in Italy from 16 to 60 is a war nurse or a volunteer war worker and the whole nation is feeling the beneficent throb of their activity," Count V. Macchi de Cellere said in an address before the Continental Congress of the Daughters of the American Revolution. "Our women in Italy, though not politically organized or prepared for service, had within their hearts and minds the hereditary tradition of the struggle for liberty and nationality and have stepped forward, falling into line with marvelous efficiency and unanimity, backing the men in the army from royal palace to peasant's home, from hospital to munitions plant. They have undertaken the task of looking after the soldiers' families as well as reconstructing and refitting for useful lives the disabled men, of giving hands to the fields as well as to the factory."

In every comfort kit donated to the Red Cross by the Worth While Club of Highland Park, Mich., is a letter, entitled "A letter to our boys from father." In the letter "dad" tells how mother misses her darling boy, but what a good act he is doing and by this letter the club hopes that the boys will find an incentive and courage to go forward.

A young school-teacher, Nicola Vita, of Rivello Potenza, Italy, has won the respect and love of all the people by the good work he has started among the large student body under his care. The second and third grades for boys had left much to be desired for a long time. He devoted himself to making the school a model for others. In a few months he was able to assemble a creditable library, to organize the Patrons of Scholarship Society to buy lunches and copy books for poor pupils, to enroll the school in the membership of the Italian Red Cross and to raise 40,000 liras in subscriptions to the Italian loan.

How do the lonely places react to the war? Just like the crowded places. One tiny Ozark hamlet of five houses and a general store sent seventeen men to the war. Their sisters, wives and mothers are working in the fields. A visitor to this settlement saw a procession of barefooted children, each carrying a protesting chicken. They went straight to the combined store and postoffice and invested the chicken money in War Savings Stamps.

"We're a club," their leader explained. "We're going to stand by the soldiers until they get the Kaiser."

Old-fashioned "hoe-downs" danced to the tune of a backwoods fiddler, provide money for war funds. Hollister, Mo., with 400 people, has semi-monthly Red Cross pie suppers, which net from $150 to $200 an evening. The pies are sold by a loquacious Taney-county auctioneer, and a pretty pie maker goes with each pie for the evening's festivity. Pies and cakes sell at from $15 to $20 each when bidding gets furious.—[Kansas City Star.

TUESDAY IS BARGAIN DAY

TUESDAY SPECIAL

Between the hours of 10 and 12 only
We will sell White King Soap
6 Bars for 25 Cents
Between 3 and 5 p.m.
Condensed Milk 5 Cents per Can
OUR PRICES SAVE YOU MONEY
If you haven't as yet, do it Now.
Try CLEE-KOE Coffee
It is better than the best at a Reasonable Price

CLEE-KOE

Tea, Coffee and Beverage Co.
316 West Fifth Street.
Main 2682 Next to 5th Street Store. Home 84389

The Scotch Method.

"Dae ye think this box is strong enough to trust in the van?" asked a Highland farmer at the railway station.

"I dcot it," replied the porter, "but we'll see." He lifted the box and let it fall with a crash. "I'll get that here," he said. "An' it'll get that"—he gave it another bang—"at the junction. An' at Dundee it'll get that." The third "that" burst the box, and its contents were scattered over the platform. The porter shook his head. "Na," he said. "I think it winna get past Dundee. If it's goin' further it's no strong enough."—[Boston Transcript.

Home of Butterick Patterns

Jacoby Bros.

ON BROADWAY
Between Third and Fourth

White Gloves Cleaned 5c pr.

Jubilee Special!
Flannelette night gowns $1
—About a hundred gowns of flannelette in white—many of them with a touch of pink or blue hemstitching!—
—We couldn't buy them for $1.00 today—
Balcony—Jacoby's.

Jubilee Special!
½ silk crepe de chine 39c
—A good heavy quality—one that can be used to splendid advantage for evening frocks and blouses as well as for dainty undergarments! Very special at 39c. Second Floor—Jacoby's.

Jubilee Special!
Wool yarn (Khaki) $1 hank
—Just a small lot—not enough for the government to bother with when it took over all the supply of yarns! Those who want it should come early Monday. Main Floor—Jacoby's.

Jubilee Special!
Ostrich novelties to go at 9[illegible]
—A big lot of sample hat trimmings of [illegible] They would ordinarily be marked two, three and four times this Jubilee Sale price we [illegible] set for Monday. Main Floor—Jacoby's.

The second week of THE JUBILEE SALE is bound to outdistance the first!

44-inch VELVET for Monday at $3.97 yard



—Yes—it is 44 inches wide—and it's going to be sold for three dollars and ninety-seven cents a yard.
—So many who have seen it in our window have asked if there wasn't a mistake to take in the width or the price that we felt it wise to repeat the facts!
—And it's no wonder that many have thought there was a mistake for such velvet as this has been offered at $3.97 in "we don't know when"—and it probably won't be offered again for just as long!
—May we ask, then, that you make your selections early!
—The color range includes black, navy, marine, taupe, brown, Russian green and wine.
—The sale begins promptly at 9 o'clock Monday morning.

Dress Satin $1.59
—Heavy, yard wide satin in more than twenty-five different shades!

French Serge $2.25
—A 42-in. all wool serge that will make up into the smartest dresses!
Second floor—Jacoby's.

Wool Poplin $2[illegible]
—A very heavy all [illegible] poplin, full 42 in. wide, full range of colors!

Announcing a mighty Jubilee Sale of

New Coats---Suits and Dresses at $34.48

A Jubilee Special
50 Wonder COATS at $23.98
—It's a temptation to quote their worth—so very sensational is this sale price! They're motor and general utility models of rich mixtures with half lining of guaranteed sateen! All sizes to 46.
—They may not last all day—so be early! 3rd floor, Jacoby's.

—We have gathered these garments from the foremost makers in every section of the country!
—Some came from a man who specialized in one line—some from those who specialized in others! We were looking for the very best garments that we could find at a given price!—and that price we might mention was much higher than is usually paid for garments to sell at $34.48.
—The garments we have illustrated and those in our window today, tell you plainly that it is an unusual sale event—one worthy of being advertised in the strongest terms!
—There is not room here for a description of the various garments, so we say nothing about them except that they are all brand new and worthy of an early morning inspection on Monday.
Third Floor—Jacoby's.

Jubilee Sale of Our Entire Stock

Girls' and Misses' Smocks ⅓ Le[illegible]

—The fourth floor is sure of being a busy place, starting right at 9 o'clock Monday morning, for nearly every school girl is planning on wearing smocks this year, and will be glad to buy them at a saving of a full third. There are styles and colors and prices to suit all tastes and pocketbooks.
Fourth Floor—Jacoby's.



Good Morning!

—This millinery advertisement is going to be somewhat different from the ones you read every day!
—It is being written by the heads of the various sections of the millinery department!
—We want to get into closer touch with our customers—and so the Advertising has given us permission to write our own ads for this entire season! In the first experience any of us have ever had in publicity work and we may go a long way off the beaten path but there's one thing we won't lose sight of—that is that we have a fascinating story of millinery to tell!
—We've printed our pictures above—not to "show off," but because we want you to know us! We want you to know just who it is that's back of the Jacoby Millinery advertising.
—Every one of us are taking a hand in writing this introductory announcement but from now on we'll each take a day and each one will feature the hats she thinks her customers will be the most interested in!
—There will be no more drawings in our ads—for we're going to [illegible] hats ourselves and have them photographed just as we have here! Then you know just exactly how the hats look!
—It is needless to say that we are enthusiastic over our hats and their [illegible] this point we will emphasize more later on, however!
—We will be happy, indeed, to welcome you to the 2nd floor on Monday whenever you find it convenient to come—you will not be urged to buy!
Misses Grace, Lucile, [illegible] Florence and Katherine

Jubilee Special
Bacmo Lambskin Gloves $1.54
—Both one and two-clasp gloves full pique sewn—some in black, some in white with embroideries and stitchings in self or contrasting colors—
—Just a limited number (all sizes) to go at this special Jubilee price. Main Floor—Jacoby's.

Jubilee Special
Diamond Mesh Silk Nets
Full 40 in. wide
59c
—Every woman will know that this special Jubilee price is just about half price—
—Included are black, white and all the evening shades!
Main Floor—Jacoby's.

4 to 18-inch
Laces at 14c
All of them are LESS THAN HALF
—There are cotton clunies—imitation filets—shadow flouncings—camisole, points and bands and edges.
Main Floor—Jacoby's.

Notions

—All so specially priced for this Jubilee Sale that we can accept no phone orders and we reserve the right to limit quantities.

—Crochet Cotton, the wonderful Peri Lusta, English made, in white and colors, all numbers up to 50, at 12c a ball.
—All makes machine needles in tubes—two tubes for 15c.
—Pins, 160 to a count, solid heads and needle points at 3 papers for 10c.
—Seam rippers with needles—safety pin bodkins, in a case, 12c.
—Sewing cotton, No. 30, in Khaki color, suitable for soldiers' kit, 5c a spool.
—O. M. O. Lenox Dress Shields with net sleeves—in sizes 3, 4 and 5, easily adjusted.. 50c a pair.
—Extra fine real hair switches—all shades, thirty inches long, three separate stems, at $1.95.
—Dexter and all other good makes of Knitting Cotton in all wanted numbers, 20 balls to the box, $1.50.
—Shoestring Shopping Bags in brown and black — some with draw string top, others with wire frame tops, 69c each.

Jubilee Special
Gingham Dresses
For Girls of 2 to 4 yr.
59c
—And that means just about Half Price!
—Both high and low waisted dresses in pretty plaids, stripes and checks—

A Sample Line of Girls' Undermuslins 25c
—There are skirts in both Gertrude and French styles (sizes 1 to 6 years,) and muslin waists with taped seams (sizes 6 to 12 years.)
Fourth Floor—Jacoby's.



7 Bars Coronado Toilet SOAP 25c
—Great big bars of this splendid soap which sells in a regular way at much more
—It comes in four different odors!
—No phone orders, no C.O.D.'s and a limit of 7 bars to a customer
Main Floor—Jacoby's.

Jubilee Special
Acme Kumpact DRESS FORMS
$1.98
—Here's an opportunity to save Half!
—They come in sizes 40 to 44 only!
—No phone orders, no C.O.D.'s and no exchanges or refunds.
Fourth Floor—Jacoby's.

Jubilee Special
Bungalow Aprons
Monday Only at
98c
—They're just here—but because they were bought months ago, we're able to sell them for less than today's cost.
—Several good styles, all of percale, in both light and dark patterns and colors.
—No phone orders on these, no C. O. D.'s and not more than 3 to a customer. Main Floor, Jacoby's.

Hundreds of
Dainty Undermuslins
Radically Reduced for a Jubilee Special
99c
—They've all been taken from regular stocks and reduced for this Monday sale! You'll find envelope chemise, petticoats, gowns and corset covers that will make you open your eyes wide. It'll be a wonderful time to buy Monday.
Balcony—Jacoby's.

Women's imperfect
Pure Silk Stockings
in Black, White and Colors
89c pr.
—Stockings like these usually bring so much more than 89c that it will pay you to buy a dozen or more pairs.
—The imperfections are hardly worthy of mention!
—No phone orders, no C. O. D.'s and no exchanges!
Women's Cotton Stockings 21c
—Good, heavy stockings with double heels and toes!
Children's Pure Silk Socks 21c
—They come in white only—sizes 4 to 7½.
Main Floor—Jacoby's.

Jubilee Special
Women's Vests 12½c
—These imperfect—but who cares when the price is so low!
—No phone orders, no C.O.D.'s and a limit of four to a customer.

Flesh Pink Union Suits 43c
—Several good styles in both regular and extra sizes! Limit of three suits to a customer—no phone orders! Main Floor—Jacoby's.

Men's Cotton Socks 17½c
—or 3 pairs for 50c.
—Dandy wearing socks in the most wanted colors!—Limit of 12 pairs to a customer!—

Porosknit Union Suits 98c
—Almost too good to be true!
—No phone orders on these and a limit of 3 suits to a customer.
Main Floor—Jacoby's.

Jubilee Special
4½ to 6 in. hair bow
Taffeta Ribbon
For Monday Only
25c yd.
—Included are scores of pieces of heavy taffeta ribbons in plain colors, plaids and checks! Bows tied free!
—No phone orders, no C. O. D.'s, and we reserve the right to limit the yardage to each customer.
Main Floor, Jacoby's.

A special lot of sleeveless wool jersey coats for school wear to go Monday at $2.98.
Main floor—Jacoby's.

Men's, Women's, Children's Handkerchiefs 5c
—To the above headlines we want only to add that there can be no phone orders—no C.O.D.s—no exchanges and not more than 12 to a customer. Main Floor—Jacoby's.

Jubilee Special
Envelope Purses
—Black Vachet purses with fancy linings and fitted with vanity mirrors.
—No phone orders and not more than 1 to a customer! Main Floor—Jacoby's.

MUSIC HATH GERMS.

BY TRUMAN B. HANDY.

[illegible] four Strausses—Richard, Johann, Edward and Oscar—whose names are regarded with no small degree of reverence in their native Fatherland are banished possibly forever, and at least during the period of the war, from the musical realm of the civilized world. And there are the two Franz's—Lehar and Kalman—and Paul Lincke, and all the rest of the German recents whose prime aim has been to disseminate the principles of German [illegible] throughout the globe by means of their sensual, lulling, symphonic compositions which their [illegible] took such pains to exploit to the elimination of all other [illegible]—except that which bore the stamp, "made in Germany." German music has at last been found out. We have come to regard it as a most flagrantly-dangerous subtle and certain of any of the multiforms of Boche propaganda. [illegible] musicians of the Allied world have been quick to remove the stigma from their programmes.

From the time of H. Schutz and the musical renaissance of about 1600 Germany has stealthily, surely, been crowding her musical compositions to the front and forcing those of other nations to the rear. The movement started in church. Bach became known for his complex of monodic-polyphonic ecclesiastic music, and following close on his heels were Bach and Handel. A few years later a German named Gluck commenced to "reform" opera by adding dramatic principles and preparing the way for Wagner. Germany's greatest propaganda [illegible]

With the advent of Wagnerian opera in London in 1882 Germany's more subtle and dangerous propaganda commenced to permeate the [illegible] of civilization. Wagner's "Lohengrin," "Parsifal," "Siegfried," his "Tannhauser" and his "Tristan" were something new. The sponsor had had the good [illegible] to create a harmonic union between music and drama, and his [illegible] had brought forth a hitherto [illegible] of sensuality, and a lulling [illegible] that was exceedingly pleasant to listen to.

At the first hearing of a Wagnerian opera one is stupefied, as though [illegible] narcotic. At second sight he is extremely pleased and spellbound. [illegible] is a close observer at third sight he is suspicious, and when he has seen the piece for the fourth time he is openly rebellious—if he is not a German. For deep down in the structure of Wagnerian opera [illegible] is a flagrant exposition of the principles of the odious kultur. His "Tristan" is a woman at first to be adored at, again to be loved, finally to be feared, and fourth to be hated. She is the reincarnation of [illegible] atrocity, German efficiency. She is a modern Amazon whose [illegible] purpose is to crush all before her.

The same is true of "Parsifal" and "Lohengrin." "Siegfrid" is yet more Teutonistic.

Never has Wagner alone been responsible for the spread of the doctrine of Kaiserism. Brahms in his [illegible] cold and cruel symphonies; Liszt (although a Hungarian,) in his [illegible]; Beethoven in his sensational waltzes; Bach in his fear-inspiring fugues, have all done their [illegible]. Their music has been the product of a kultur-saturated brain [illegible] a spirit permeated by the principles of hate and lust. They themselves may have been exemplary [illegible]. But their forefathers were the descendants of Frederick Barbarossa [illegible] and their antecedents the forerunners of Bismarck.

[illegible] of German's national pigmentation has been her attitude at various musical conventions of the world. Shortly before the war [illegible] was held in Germany. The honor to whom had fallen the responsibility of the world's most distinguished musicians had always been [illegible] the privilege of selecting the programme, and, as a result, [illegible] the German opportunity [illegible] the master compositions of the world were put in the foreground. [illegible] with those of rival nations. [illegible] The poorest vintage of [illegible] England, Italy, Spain, Russia, the Scandinavian countries [illegible] dragged out, its dust brushed [illegible] and the spotlight turned onto it. The result was obvious.

[illegible] has been this national ecstasy [illegible] has caused the Germanic [illegible] way in European music and [illegible] scientious attention paid to the [illegible] section of symphonies, conductors and instrumentalists. There is [illegible] really German music. What that [illegible] has done has been carefully [illegible] to adapt the compositions of the [illegible] countries to her own needs, [illegible] ideas, by scientific skill, to [illegible] and revamp them to suit her[illegible]

[illegible] many has been keeping alive [illegible] the unmusical spirit through her [illegible] unartistic spirit. Whenever the war lords [illegible] the growth of German ideals [illegible] and perishing from the foreign [illegible] a new set of German composers was trotted out and made [illegible] to perform. The English-speaking [illegible] was astounded when Dr. Hans [illegible] introduced his German operas to them, and that state [illegible] regarded wonderment has never [illegible] until recently, which, of [illegible] the Germans were not slow [illegible] and which they played to [illegible] first philosophy of Schopenhauer has been the daily grace of [illegible] German composer from Handel, Gluck, as a result, of which [illegible] music has been the sufferer. [illegible] Wagner who taught Wagnerian music England the true meaning [illegible] dramatic drama, and through the [illegible] means, the same "Parsifal" and "Siegfried" and "Lohengrin" has "opened our eyes and [illegible] has banished him."

[illegible] Misunderstanding.

[illegible] do the once good neighbors over the side fence on [illegible] which is a fine Hoosier [illegible] on the other an equally [illegible], who hails from Scandinavia.

[illegible] husbands, who are good [illegible] met the other evening at [illegible] corner. "Your wife," said the Scandinavian husband, "insulted [illegible], so they can never again [illegible] your wife!" exclaimed [illegible] husband. "How could [illegible] that?"

[illegible] did it. She came to her [illegible] door, and spoke out loud [illegible] for everybody to hear her." [illegible] said she say?"

"How those Swedes do [illegible] and we are Swedes. It [illegible] for us."

[illegible] now I know! What she did [illegible] about the weeds in our [illegible]. She said: 'How those [illegible] smell!' And now I'm [illegible] have them cut and [illegible]

(Indianapolis News.

ned 5c pr.

Jubilee Special!

strich novelties to go at 98c

big lot of sample hat trimmings of ostrich, y would ordinarily be marked two, three four times this Jubilee Sale price we have for Monday. Main Floor—Jacoby's.

!

97 yard

ng to be sold for three dollars and

w have asked if there wasn't a mi- wise to repeat the facts! ht there was a mistake for such a e don't know when"—and it prob-

elections early! avy, marine, taupe, brown,

nday morning.

$2.25 Wool Poplin $2.25

ol serge into the —A very heavy all poplin, full 42 in. wide. full range of colors!

r Entire Stock

Smocks ⅓ Less

tarting right at 9 o'clock Monday morn- aring smocks this year, and will be g re styles and colors and prices to Fourth Floor—Jacoby's.



Miss Grace

Miss Katherine

ng!

ng to be somewhat different from

e various sections of the millinery depa

ith our customers—and so the Ad- wn ads for this entire season! It's ad in publicity work and we may e's one thing we won't lose sight of of millinery to tell! not to "show off," but because we w ow just who it is that's back of this

n writing this introductory announcem y and each one will feature the hats st interested in! our ads—for we're going to pose in ph ed just as we have here! Then you

husiastic over our hats and their prices r on, however! ome you to the 2nd floor on Monda me—you will not be urged to buy. *Misses Grace, Lucile, Car Florence and Katherine.*

Jubilee Special

Envelope Purses 99

Black Vachet purses with fancy pu inings and fitted with vanity mirrors! No phone orders and not more than one ustomer! Main Floor—Jacoby's.

UNDAY MORNING.

SIC HATH GERMS.

BY TRUMAN B. HANDY.

four Strausses—Richard, Jo- Edward and Oscar—whose are regarded with no small of reverence in their native hland are banished possibly n, and at least during the pe- of the war, from the musical of the civilized world. And de the two Franz's—Lehar and —and Paul Lincke, and all est of the German recents prime aim has been to dissem- the principles of German throughout the globe by of their sensual, lulling, aym- compositions which their ment took such pains to ex- the elimination of all other —except that which bore mark, "made in Germany." man music has at last been ed. We have come to re- as a most flagrantly-danger- fable and certain of any of ufactures of Boche propaganda, politicians of the Allied world been quick to remove the stig- from their programmes.

the time of H. Schutz and musical renaissance of about Germany has stealthily, surely, preceding her musical compo- to the front and forcing of other nations to the rear. movement started in church. became known for his com- monodic-polyphonic ecclesias- music, and following close on were Bach and Handel. A years later a German named commenced to "reform" op- by adding dramatic principles preparing the way for Wag- Germany's greatest propagan-

the advent of Wagnerian in London in 1842 Germany's subtle and dangerous prop- commenced to permeate the sphere of civilization. Wag- Lohengrin," "Parsifal," "Sieg- the "Tannhauser" and his ras" were something new. master had had the good to create a harmonic union music and drama, and his had brought forth a hitherto of sensuality, and a lulling that was exceedingly pleas- to the ear.

first hearing of a Wagner- one is stupefied, as though ecstatic. At second sight he slightly pleased and spellbound. a close observer at third is suspicious, and when he on the place for the fourth is openly rebellious—if he German. For deep down admirers of Wagnerian opera fragrant exposition of the of the odious kultur. His is a woman at first to be at again to be loved, to be feared, and fourth to the is the reincarnation cious atrocity, German efficien- modern Amazon whose mission is to crush all be-

true of "Parsifal" and Tristan," "Siegfrid" is yet fantastic.

Wagner alone been re- the spread of the doc- of Schopenhauer. Brahms in his and cruel symphonies; Hungarian,) in his Beethoven in his sona- in his emotionally- Bach in his fear- have all done their music has been the a bitter-saturated brain spirit permeated by the and lust. They them- may have been exemplary their forefathers were the Fredorick Barbaros- their antecedents the for- Bismarck.

of German's national pig- has been her attitude at musical conventions of Shortly before the war held in Germany. The had fallen the re- the world's most distin- musicians had always been the privilege of selecting and, as a result, German opportunity ar- Teutonic compositions of the were put in the foreground. those of rival nations, The poorest vintage of England, Italy, Spain, Rus- Scandinavian countries cast out, its dust brushed the spotlight turned onto it. was obvious.

been this national egoism caused the Germanic in European music and attention paid to the of symphonies, conduc- instrumentalists. There is German music. What that has done has been carefully the compositions of the countries to her own needs, by scientific skill, to and revamp them to suit her-

has been keeping alive artistic spirit through her Whenever the war lords growth of German ideals perishing from the foreign new set of German com- trotted out and made The English-speaking astounded when Dr. Hans introduced his German op- to them, and that state wonderment has never recently, which, of Germans were not slow and which they played to. philosophy of Schopen- been the daily grace of composer from Han- as a result of which has been the sufferer. Wagner who taught stay- England the true meaning drama, and through the music means, the same "Par- "Siegfried" and "Lohen- opened our eyes and finished him."

Misunderstanding.

do the once good neigh- over the side fence on which is a fine Hoosier on the other an equally who hails from Scan-

husbands, who are good the other evening at corner. "Your wife," said American husband, "insult- so they can never again

your wife!" exclaimed husband. "How could it. She came to her door, and spoke out loud everybody to hear her." she say?" "How those Swedes do we are Swedes. It for us."

I know! What she did the weeds in our She said: How those And now I'm them out and Minneapolis News.



Autumn's First Word is—"Wool Jersey Frocks $25"

—the magnetic word of a new season tingling with the news of a price that is almost as unusal as Wool Jersey itself is destined to be.

—Even as this is written, word comes from the Eastern marts that Wool Jersey is practically impossible.

—And if you appreciate what this statement means, then you should appreciate what an opportunity it is to buy Wool Jersey Frocks at $25 today.

—Perhaps you do appreciate it and will come Monday to see—Perhaps you do not realize and *should* come Monday to see—and if you do come you WILL see, and you will be surprised to see what altogether splendid frocks these are that Bullock's CAN offer at $25.

—Glance at the sketch and see them as the artist saw them—the latest modes—the "Whose Whom" of the accepted thoughts of Vogue as expressed by more than ten different and delightful styles.

—And in each there is a note of simplicity in silhouette and embellishment that reflects the prevailing economies of the hour.

—Mandarin coats types with underskirts—Russian coats (with tunics)—novel overskirt models—coatee ideas with several rows of cording—extremely tailored straight line contours that button all the way from throat to hem—graceful winding neck lines relieved by use of braided border motifs—short apron front effects that end in low tied sashes at back, etc., etc.

—in colors of Plum, Castor, Navy, Quaker, Mole, Cream, Sand, Joffre Blue—

—treated fascinatingly with self toned braiding used in panel effects—pendants of ball fringe—flat silk braids—silk fringes used in color to harmonize with embroidery—buttonholed eyelets with insertion of silk ribbon.

—They are just as pretty as their pictures—and very attractive values, indeed—at $25. Third Floor.

A Spider's Web Was

—never more delicate nor more mysteriously wove than these wondrous new silks that Autumn brings from her web of beauty—

—Such colors and multi-colors—kaleidoscopic in their changes—unending in their harmonies—majestic peacocks, bluebirds, butterflies, pheasants and motifs inexpressible—Oh, they are not to be described—unless by fairy fingers, for certainly fairy fingers wove them from dreams. Pussy willows, taffetas, Radiums, Cinderellas (ah, there it is—from the fairy fingers of Cinderella, of course)—and would you believe it, they are the **New Fancy Lining Silks.** Certainly the outer silks will have to look to their laurels.

—But these are only a few of many others as magical in their loveliness—

—There are the Silk Duvetynes (soft as the cheek of a peach) 42 in.—$8.50 to $12.50 yard.

—Satin Duvetynes—a witching satin front with a Duvetyne back—rich and weighty—37 in.—at $6.50 yard.

—Pebble Back Satin Charmeuse with heavy crepe back—$4.50 yd.

—Wonderfully Weighty Twilled Back Satin Charmeuse—$3.50.

—Satin Ondule in Plain and Block Patterns—$7.75.

—Royal Chiffon Velvets—the new colors—$6.50 yd.

—The Fancy Lining Silks:

—Printed Pussy Willows—$3.75.

—The Cinderellas at $3.25.

—The Radiums at $2.50.

40 in. Heavy Meteor Crepes—$3.50.
2nd Floor.

The Wooliest of Woolens

—of such fine texture and of such sure quality that they are almost as soft as silk—which faculty—(to quote their buyer) is a positive assurance of their character.

—They might rightfully be called the Rareties of their kind for such woolens as these are as scarce as scarce can be. Bullock's has these but will Bullock's be able to secure more? That is the question.

—Duvetyne Coatings in the rich Fall tones—54 in.—$12.50.

—Bolivia Coatings—fine and soft as plush—$10.00 yd.

—54 in. Poiret Twills—very soft and very fine—$7.75 yd.

—54 in. Tricotine Suitings—Tailor beautifully—$6.50 yd.

—42 in. Wool French Serge—a complete color range—$2.00.

—Satin Finished Broadcloths—48 and 54 in.—Colors—$3.50 and $5.00.

—54 in. Wool Jerseys, $5—Black, Tan, Sammy, Myrtle, Wine, Wistaria.

2nd Floor.

A Luggage Conclave

—is that which is holding forth in Bullock's Luggage Store on the 5th Floor.

—A great gathering of wardrobe trunks (for man or woman.) more than 75 different styles, represented by the very highest quality known to Trunkdom.

—There are also the **Bags and Cases** (the fitted Bags and Accessories) —luxurious and simple, but each one a finished work of character.

—Bullock's Luggage Store is endowed with a variety of Luggage that runs the gamut of Desires—and its prices should be investigated, if one is anxious to conserve! 5th Floor.

HENNA!

—AUTUMN PAINTS A NEW COLOR—RICH AND RUDDY WITH THE GLOW OF FALLEN LEAVES—

—SOME CALL IT THE TITIAN OF GREAT RED WOODS—OTHERS THE BLOOM OF A FOREST'S FIRE-LIGHT—

—WHILE MANY CALL IT THE MOST BEAUTIFUL OF BEAUTIFUL COLORS—

—AS IT BRIGHTENS SO ELOQUENTLY THE SOMBER TAUPE OR NAVY OR BROWNS, ON THE BEWITCHING

NEW HATS

OF FALLTIME AT BULLOCK'S.

—ONE ALMOST FORGETS THE HATS THEMSELVES TILL ONE REALIZES THAT THIS SPARK OF THE DEEP IS THE PIECE DE RESISTANCE OF MILADY'S HEADWEAR FOR AUTUMN.

—IT MAY APPEAR IN VELVET OR CREPE SATIN OR FELT, GIVING A BRILLIANT TONE TO THE TOUT ENSEMBLE.

—WHETHER ON CHIC TURBANS OF VELVET DRAPED IN SOFT LINES OR ON LARGE BENDING BRIMS—OR HATS OF WHATSOEVER THE SHAPE

—IT IS HENNA INDEED THAT LENDS PERSONALITY APLENTY TO THESE AUTHENTIC HEADPIECES THAT ARE INVITING YOU TO BULLOCK'S—

—WILL YOU MISS THEM?

—THIRD FLOOR.

--New Cretonnes

—express the new sunshine thoughts in their profusion of flowers and birds and quaint picturesque backgrounds of valleys and rolling green hills—as different as they can be.

—Then the new side hangings of taffeta in halcyon stripes—brilliant in color harmonies. And those of *Corean* cloth in black and gold and blue with gold—the *Madras* of tarnished copper with blue—mulberry with gold—silver with blue.

—All ready for the home decorating schemes of the new season. Sixth Floor.

Perrin Sends Gloves

—From France (the famous Perrin gloves) that they may take part in the exposition of Autumn at Bullock's.

—And when one stops to consider the origin of Perrin gloves (and one certainly knows that kid is not plentiful in France) isn't it marvelous that we have them with us at all?

—Behind the roar of the big guns their making goes on day by day—step by step, each patient process of their manufacture (and there are more than 300) is carefully guarded and while perhaps so great a variety is not being maintained, it is gratifying to know that there is a sufficient choice to keep Milady away from the monotony of a single style.

—"Don't merely wear gloves—wear Perrin gloves," is a slogan that many women recognize as an assurance of quality.

First Floor.

"College Misses'" Dresses





—have taken a stellar role in the fashion activities of that section of style for misses and women of slight and slender figure—at Bullock's.

—Bright and youthful and simple in their autumn personalities, combining style with the useful phases of woman's wear.

—They are fashioned smartly and "Petitely" of serge in navy, brown, green and cardinal with dainty touches of braiding in emerald, shadow lawn, brick, terra cotta, scarlet, fawn and buff.

—Co-eds and sub-debs and those elder woman who wear sizes 14, 16 and 18, should find a joy in selecting from these very particular and very individual frocks of the new season.

—(*Look at these prices $17.50 to $25—2 of them are sketched—and there are many others as charming.*)

—all sequestered happily in their very own section for the miss or woman of slight and slender figure—at Bullock's.

P. S.—Also the new suits, coats and dresses of advanced vogue are now making many friends. Have you seen them? "Turn to the left from the Elevator"—Third Floor.



VOGUE!

—The patterns for Autumn are now ready at Bullock's—illustrating the ultra in modes of advanced wear for both women and girls.

—And Vogue patterns are SO different and original, aren't they?

—At Bullock's only in Southern California. Second Floor.



Bibbette

The Government Has Taken What Yarn It Needs



—from Bullock's stocks—and to correct the erroneous impression (which many have) that the sale of all Army and Navy yarn must cease, let it be said that the Government merely issued an order to requisition *certain* yarns only; certain yarns that are serviceable for the particular purposes the Government has given them.

—These certain yarns Bullock's has already delivered to the Government and you may buy, while a limited quantity lasts, the following Army and Navy knitting yarns:

Good Shepherd Sanitary Sterilized Wool Yarns in khaki and (light and dark) Oxford Gray—¼ lb. hanks at $1.25.

Good Shepherd Fancy yarns in a great variety of colors—Cygnet, Vicuna, Shetland, Rainbow, Scotch and Germantown.

—Art Needlework Section—Hill St. Bldg.

"Elegancies!"

—Such for instance as the new foot styles for Autumn that are sponsored by Bullock's—

—Abounding in many stunning outlines.

—of leathers that bear the marque of quality —and workmanship that expresses the artistic.

—Take the low heel models that Fashion has selected for another season; note their elegancies of line whether in boots, oxfords or pumps, the one pictured above as an example.

—Street boots of dark gray kid with military heel and cloth top to match at $9—of dark brown kid at $8.

—Low heel pumps of patent colt or dull calf at $6.00—of brown calf at $7—of bronze kid at $7.00.

—Low heel oxfords of dark brown, or dark gray kid at $8 and $8.50—of bronze kid at $7.00—1st Floor.

And Now—Fashion's Newest Whim Militarie

Semi-Canteen Handbags

—fashioned of chiffon velvet—the lower part closely resembling the canteen and the upper part being soft and full—frames are velvet covered—have coin purse and mirror, and are lined with moire—Colors include taupe, navy, dark brown and black—priced at $6.50. First Floor.

"La Victoire"

—the new costume lockets, most artistically done to imitate tortoise shell, carved ivory, jade and crepe jet—complete with a chain sautoir to match.

—These lockets will especially appeal to everyone who desires a quaint setting for the picture of friend or relative in the service.

—Jewelry Store—1st Floor.

Describe Them

—if you can (the writer can't)—

—these startling new confections, that for a better name, must still be called blouses.

—Certainly they seem to have graduated to a new class—

—with all their many originalities—their many adorable differences.

—The novelty blouses in suit shades with high colors in white or flesh.

—with new expressions in collarless ideas—peplums—tunics, tablier.

—The hand-made blouses in Georgette, lace or net (as fragile and dainty as nimble fingers could make them.)

—The tailored and semi-tailored blouses of crepe de chine, willo silk and trousseau

—"New, new, new the message the

—and your

have to

—Third Fl

Bullock's Los Angeles

A Few Typical Offerings from the Parmelee-Dohrmann Annual September Sale

This sale is held annually to close out lines that are to be discontinued or that have been rendered incomplete through extensive selling. Practically every department in the store is represented in this sale. It must not be construed, however, that all merchandise is offered at reduced prices. There are hundreds of most exceptional offerings that shrewd housewives will be quick to appreciate. It is a most unusual sale in that it brings the opportunity to buy every-day staple necessities at very substantial price reductions.

Decisive Reductions in Glassware

Several lines of glassware which we are discontinuing are offered in this sale at reductions which are really unusual. Glassware for all beverages is represented.

Included in the patterns offered are the "Pansy," "LaFayette," "Stratford," "Wide Optic," "Fillmore" and "Rochambeau."

Water goblets and tall sherbets formerly priced at $3.75 dozen in this sale doz.. $3.20

Water goblets and tall sherbets formerly priced at $4.50 dozen in this sale doz.. $3.70

Discontinued Dinnerware Specially Priced



50-piece dinner sets, larly priced $18.05. This sale $11.85

41-piece dinner sets (imported china,) regularly priced $23.95. This sale $16.55

97-piece dinner sets, regularly priced $31.25. This sale $25.75

Japanese cups and saucers, blue decoration. Each 25c

Decorated Dinner Plates. Special, each 15c

Decorated Jugs. Each 25c

Covered butter dishes. Special 50c

Odd platters reduced to 25c 65c, $1.00.

Odd plates reduced to 10c, 25c and 50c.

Haviland creamers. Each 75c

Opportunity to Save on Silver

$7.50 bread trays in the popular "Patrician" and "Sheraton" patterns. This sale $5.00

Set of six Sheffield raspberries, $12. This sale..... $5.00

$1.00 silver plated tea balls 65c

$6.00 Sheffield casseroles, special $5.00

$1.00 children's cups, quadruple silver plated 75c

$10.00 15-piece coffee sets (cased) $12.50

The celebrated "Jefferson" pattern is S. L. and G. H. Rogers flat ware.

Teaspoons, regular $4.50 doz. Set of six $1.75

Dessert and bouillon spoons, regular $7.80 dozen. Set of six $2.95

Sugar spoons, regular 75c, each .55c

Dinner forks, regular $9.00 doz. Set of six $3.50

Dessert forks, regular $7.80 doz. Set of six $2.95

$1.25 cold meat forks 95c

Butter spreaders, regular $7.50 doz. Set of six $2.95

$1.25 sugar tongs 98c

$1.40 gravy ladles $1.15

Solid handle dinner knives, regular $7.00 doz. Set of six $2.95

Solid handle dessert knives, regular $6.75 doz. Set of six $2.70

Hollow handle dinner knives, regular $16.00 dozen. Set of six $6.00

Hollow handle dessert knives, regular $15.50 dozen. Set of six $5.50

26-piece sets solid handle knives in mahogany Reich chest, regular $17.35. Special $13.95

26-piece sets hollow handle knives in mahogany Reich chest, regular $22.55. Special $15.85

Many Lamps Underpriced



Discontinued numbers in the celebrated "Bradley Hubbard," "Handel" and other lamps, as well as library lamp standards and floor standards are included in the sale at price reductions almost too radical to believe.

$6.00 standards $4.00
$7.50 standards $5.00
$9.00 standards $6.00

$12.50 standards Reduced to .. $8.30
$15 standards $8.10

Household Needs at Economy Prices

Clean Sweep brooms, extra special 85c
Cawston Ostrich dusters, special..45c
25c dust cloths 17c
Collapsible cups, special 15c
½ in. Media garden hose, foot.....9c
¾ in. Media garden hose, foot....10c
Hughes electric irons, very special $2.95
Bear brand silver powder, special..7c
75c vacuum lunch boxes, with strap 55c
$1.55 bread boxes (assorted colors) 95c
25c blue sink strainers 20c
$3.25 nickel Kin Hee coffee pots, very special 85c
Wooden salt boxes, special 20c
6-oz. size Wood Shine cedar polish 15c
National frying pans. Each 35c
15c extra heavy bread pans 9c
95c egg poachers 65c
$1.35 Royal rice boilers 90c

Potteries in the Sale



An exceptional opportunity is offered to buy unusual potteries away under actual value. Vases, bowls, comports, fern dishes in many varieties of shapes and makes are offered for quick clearance at 25c, 50c, 75c, $1.00, $1.50, $2.00 and $2.50.

Aluminum Ware Specials

$1.75 Saluce frying pans $1.25
1-qt. Saluce sauce pans 45c
2-qt. Saluce sauce pans 60c
3-qt. Saluce sauce pans 80c
Saluce shallow stew pans. Special 55c
$3.50 lipped preserving pails....$1.95
1-qt. Saluce rice boilers, special $1.45

Libbey Cut Glass A Third Less

The Libbey trade-mark on every piece guarantees the quality.

$6.00 berry bowls $4.00
$8.00 vases $5.25
$5.50 bon bon dishes $3.65
$6.00 relish dishes $4.00

(125)

Parmelee-Dohrmann Co.

The House of Housewares

436-444 South Broadway

Young Women

Are Told How to Find Relief from Pain.



Nashua, N. H.—"I am nineteen years old and every month for two years I had such pains that I would often faint and have to leave school. I had such pain I did not know what to do with myself and tried so many remedies that were of no use. I read about Lydia E. Pinkham's Vegetable Compound in the newspapers and decided to try it, and that is how I found relief from pain and feel so much better than I used to. When I hear of any girl suffering as I did I tell them how Lydia E. Pinkham's Vegetable Compound helped me."—DELINA MARTIN, 29 Bowers Street, Nashua, N. H.

Lydia E. Pinkham's Vegetable Compound, made from native roots and herbs, contains no narcotic or harmful drugs, and is, therefore,

THE PERFECTLY SAFE REMEDY

LYDIA E. PINKHAM'S VEGETABLE COMPOUND

LYDIA E. PINKHAM MEDICINE CO. LYNN, MASS.

Bawled Out a Millionaire.

The discipline some of the younger millionaires have been receiving on account of the war, in a way offsets the discipline some of the older ones have not yet received from Congress. Young John D. Rockefeller, who is interested in the Army Y.M.C.A., recently made an inspection trip to the Great Lakes Naval Training Station. At meal time, he lined up with the other rookies for "chow," with his tin plate and cup in hand, and got a good bawling out by the master-at-arms.

"Get in line, there," he shouted at the millionaire, as Rockefeller started to march toward the food kettles. Young Rockefeller obeyed. He ate standing up, and then scrubbed his pan and cup in a big pail of hot water and started to put it away. "Nothing doing. Sterilize it," the master-at-arms shouted to him. John D., Jr., without protest, hiked for the sterilizer and went through the process.—[Capper's Weekly.

Soldiers' Church Affiliations.

Dean Bernard I. Bell, Camp Chaplain in detention, in charge of religious registration of the new men, has made a digest of the 13,854 men registered in June, showing that the men are affiliated with various churches as follows:

Roman Catholics, 2907, or about 21 per cent.; Methodists, 2801, or about 20 per cent.; Lutheran, 1374, or about 9 per cent.; Baptist, 1150, or about 8 per cent.; Presbyterian, 1145, or about 8 per cent.; Disciples, 974, or about 7 per cent.; Episcopalians, 414, or about 3 per cent.; Congregationalists, 397, or about 2 per cent.; Hebrews, 257, or about 1.9 per cent.; Evangelical, 197, or about 1.4 per cent.; United Brethren, 130, or about 1 per cent.; Christian Scientists, 109, or about 7-10 of 1 per cent. Scattering, 302, or about 2.5 per cent. No preference given, 881, or about 6 per cent. No church affiliation, 309, or about 5 per cent.

Of these 13,854 men, 3755 came from Illinois, or over 27 per cent.—[Great Lakes Bulletin.

At Santa Monica.

HARVEST FESTIVAL TO BE CHILDREN'S BENEFIT.

A HARVEST festival, with unique attractions, is to be given at Municipal Park, Wilshire boulevard and Seventh street, Santa Monica, on Saturday afternoon, September 21, for the benefit of the Los Angeles Neighborhood Settlement Association and fresh air fund. It will be under the direction of Mrs. Isaac Milbank of this city, president of the association, and Mrs. C. C. Waring of Santa Monica.

The festival will begin at 2 o'clock in the afternoon and last through the evening, and a tennis tournament, in which crack players will participate is to open the event. Bruce Millard will manage the matches, the contestants in which will be Mr. and Mrs. Tom Bundy, S. M. Sinsabaugh, Nat Brown, Mrs. Bert O. Bruce and Miss Florence Sutton.

Following the match, a grilled beefsteak dinner will be served from 5:30 until 7:30 o'clock. There will be a cabaret during dinner, followed by dancing. Mrs. M. E. Feehan of Los Angeles has charge of the dinner reservations.

A PUMPKIN PIKE.

An attractive feature of the fair will be the pumpkin pike, which will be lighted with pumpkin lanterns from one end to the other. Cornstalks and all kinds of harvest decorations will lend color, and a country store will be run under the management of Percy G. Winnett.

All afternoon, tea will be served under a huge canopy of red and white. Here ice cream, cake, tea and sandwiches can be had, this department being cared for by Mrs. Walter Jarvis Barlow. She will be assisted by Mmes. H. L. Hyatt, A. C. Stilson, Wesley Clark, Page Brown, Kate Vosberg, and Chilberg. During the festival a high-bred Poland China pig is to be auctioned off.

AT COUNTRY STORE.

Assisting Mr. Winnett at the country store will be Mrs. Winnett, Mrs. Robert P. Sherman, Mrs. Grace Loomis and Mrs. C. L. Bundy. On the dinner committee are Mrs. M. E. Feehan, Mrs. W. R. Parks, Mrs. C. H. Davis and Mrs. C. G. Mortimer. Mrs. W. H. Code will be in charge of the fortune-telling booth, and H. W. Beek is head of the dancing committee. Looking after the children's amusements will be Mrs. Isaac Milbank, Mrs. L. R. McFie and Miss Celia Davidson.

This association, besides its many other duties, is maintaining for September a fresh air camp for the children of the settlement at Santa Monica Beach. One of the aims of this organization is the Americanizing of the children they are sponsoring. To do this they are looking after the health of the children, seeing that they are properly clothed, fed and housed. The children represent nearly every nation.

AMERICAN OFFICERS ARE OF GOOD STUFF.

A company of rookies swung into camp one hot day recently after a hike of several miles. All the men were tired and the pace was much less rapid than when they had started out. Some of the men limped a little from sore feet. All carried their guns at the easiest angle and moved their packs frequently so as to shift the weight.

The freshest men were in the front ranks and near the rear the soldiers most affected by fatigue were tramping along. Some of them could hardly keep up with the marching column. Three men moved slowly along under their packs, but without rifles. A second lieutenant near them had their three rifles slung over his shoulder and he carried part of their burden as cheerfully as though it had been a common thing.

A number of new soldiers landed from West Virginia in a training camp not long ago. They were inoculated and vaccinated and were a pretty sick and homesick lot the second night they were in camp. The food did not taste right to them because it was strange cooking and a long train ride had made them sick. One of the young officers in camp, a first lieutenant, happened to be from the same city that the West Virginians came from. He knew a number of them personally.

After he had mess in the evening he bought a box of oranges, placed them on his shoulder and carried them down to the tent where the homesick West Virginians were quartered. The fruit was distributed among the rookies and gave them the first taste of anything that seemed worth eating.

These two instances just furnish samples of the kind of stuff our American officers are made of. From such material, it is easy to see how the American army is being welded into the fighting mass that has been giving the Germans the surprise of their lives.—[Camp Lee Bayonet.

GREAT LAKE RATS SPURLOS VERSENKT.

"Spurlos versenkt."

An ultimatum to all rats to get off the Station and against others coming to Great Lakes was issued yesterday by Surgeon David S. Hillis, Sanitation Officer. As rats may prove a menace to health as well as being destroyers of food and other supplies, Surgeon Hillis said yesterday they would be "sunk without a trace."

The Great Lakes method of annihilating the pest comprises the most modern ideas, including a "gas attack" which proves most successful in producing complete casualties among the enemy hordes. An enemy stronghold was discovered several weeks ago under a Camp Ross barn floor and the "gas attack" was used here for the first time.

A machine was devised by the means of an electric fan which threw clouds of "sulphur fumes" under the floor. These fumes penetrating even the holes where the enemy had "dug in," completely overcame them and it was not necessary even to take prisoners. The floor and rat holes were then completely cemented over to prevent reinforcements from making their homes there.

Other devices, where the gas attack is not liable to be efficient, have been prepared and in case others are discovered on the Station they will be used. These devices include a number of attractive traps and poisons.

Surgeon Hillis said that rats would be a very good medium to aid in the spread of the bubonic plague should this get beyond the control of the Coast cities. Plagues of this sort in San Francisco and New Orleans, caused a war to the death to be waged on rats, squirrels and other flea-bearing animals. To guard against this bubonic plague it is well to have all the rats killed off on the Station at all times.

Rats breed very quickly, and while they would have difficulty in making much headway at Great Lakes, to allow them to run wild would mean a fight later on. Surgeon Hillis said that thousands of dollars of food each day are being destroyed by rats in the large cities.

Rats often travel in freight cars of food, and it would be through this method that rats most likely would get on the Station.

At the presen time ther have been only a few instances where rats have been reported to the Sanitation Department, Surgeon Hillis said. The sanitary condition of the camp allows very little filth on which the rats can live, thus making it unattractive to them.—[Great Lakes Bulletin.

SAILORS DON'T LIKE NAME "JACKIE."

"What's in a name?"

The station bluejackets and their friends on the outside believe that there's considerable in a name. Names to replace the despised, effeminate appellation, "Jackie," have been reaching the Bulletin office both from sailors and civilians since this publication called for suggestions and our friendly contemporaries of Chicago passed the word along to the world without, says the Great Gakes Bulletin.

"Gulls" is the first name to be suggested twice. A station bluejacket sent it in several days ago and now Mrs. W. M. Wells of Sturgis, Mich., gives it her vote. Mrs. Wells points out that sea gulls guard the harbors and that they dispose of refuse, said refuse of the self-evident metaphor being the Germans.

"Navyan" is the suggestion of Mrs. A. Marie West of Elgin, Ill., who has a son at Great Lakes, an instructor in the aviation school. Mrs. West urges that this name would "stand for the dignity justly due to the men of the United States Navy."

"Permit me to congratulate you," Mrs. West concludes, "upon so able and interesting a paper as the Great Lakes Bulletin. You may be justly proud of its excellent editorials. Long may it live!"

"Sea Lions" is properly descriptive of the United States sailors, in the belief of Dante DiNunzio, who is detailed to the main tailor shop.

One who signs herself "A Hoosier Girl" has contributed a genuine Hoosierism. "Ever-Readies," she contends, is far superior to "Jackies."

"U-sharks" is a suggestion from Menominee, Mich., because of the manner in which the American bluejackets are clearing the seas of German submarines. The author has framed a little stanza. Here it is:

"Oh! U-sharks! Out for larks with the Hunish snarks;
If you are game and like the name,
you'll bring it fame on sea and main.

Here's a good wish for the fighting fish.

From Menominee, Mich."

The above contributions indicate that the call for a new nickname for the bluejacket has occasioned widespread interest. There is great latitude for the selection of a suitable term. The Bulletin requests serious consideration of the idea. Names suggested should couple both the dignity of the American sailor and the warm spot he holds in the hearts of the American people. And this name must be simple and easy to say—"trippingly on the tongue," in the words of Hamlet.

Keep trying, sailors!

GUYNEMER'S "OLD CHARLES."

In the dingy hall of a dismantled department store on Market street lies a little brown bird with outstretched wings. It seems to strain upward, eager to launch itself into the clean blue air, above the gloom and confinement of that crowded space. Its tail is striped with the immortal colors of France. On its body is painted a red stork. It is one of the famous Cigogne escadrille—it is Guynemer's plane. It is the Vieux Charles.

What could surpass the tenderness, the simplicity, the masculine feeling in those two brief words—Vieux Charles! "Old Charles," the little brown plane (so gallant and so small) in which Guynemer won twenty-two of his fifty-three official triumphs. What a story that little brown bird—he called it affectionately "Cuckoo"—could tell if it could speak! Never again will it see the familiar figure, tall, pale and thin, with the burning black eyes. Guyemer, the ace of aces, the idol of France, the heroic boy who soared so high into the heavens that one day he disappeared never came back—was gone. There is a legend that his plane rides the French children squint to see that imaginary ship whose soul was Guynemer's hovers forever in the unknown. —[Christopher Morley, Philadelphia Ledger.

CLEVER :: LOS :: ANGELES :: GIRL

She Appears this Week at Orpheum



Maryon Vadie,

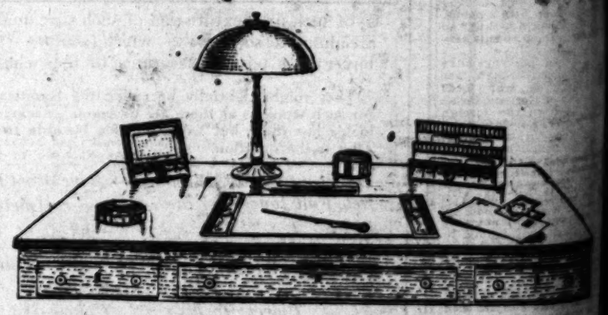
Who is graceful from the soles of her feet to the top of her head.



Visit the new Tiffany Studios — now open for your inspection.

Consult us regarding interior decorating — use our expert service.

Tiffany Desk Sets



Each set expresses a motif which is elaborated in the various pieces. We particularly call your attention to the "American Indian," "Chinese," "Zodiac," "Venetian," "Ninth Century" and "Adam" sets—representing as they do the exquisite Tiffany art at its finest. These sets are beautifully wrought in bronze, etched metal, glass, abalone, copper, etc. In all we display more than twenty sets at the new Studios.

ROY C. BAILIE REPRESENTING

TIFFANY STUDIOS

633 SOUTH HILL STREET

OS :: ANGELES :: GIRL

this Week at Orpheum.



Maryon Vadie,

soles of her feet to the top of her dainty

nickname occasioned re is great of a suit- in requests the idea. couple both rican sailor olds in the people. And le and easy the tongue,"

HARLES."

dismantled arket street d with out- ms to strain h itself into e the gloom at crowded d with the nce. On its tork. It is ne esandrille e. It is the

the tender- e masculine rief words— "charles," the gallant and ynemer won three official y that little it affection- tell if it gain will it all, pale and black eyes. ces, the idol y who soared

Consult us regarding interior decorating — use our expert service.

esk Sets

hich is elaborated in the rly call your attention to inese," "Zodiac," "Vene- 'Adam" sets—represent- Tiffany art at its finest. rought in bronze, etched , etc. In all we display new Studios.

EPRESENTING

STVDIOS

LL STREET



...ade as much a woman's as ...ub. In fact it's the only ...where a woman can lunch or ...without escort, providing she ...the necessary card. The Union ...you know, is one of the old- ...and most substantial clubs in Los ... We dined in the ladies' an- ...ch cool and inviting place to ...with a wonderful view of the ...surrounding mountains! ...will find it a veritable ... The ladies' parlors are al- ...open. Ask your husband to ...you to Sunday evening dinner— ...really home-cooked. There's ...and such an air of hospital- ...about the whole place, I don't ...husbands love to linger ...'d go along if I were you!

...your weight! You may ...beautiful figure by using the ...system, which will reduce your ...it in an easy and fascinating ...and improve your health. No ...to starvation. 802 Title ...Guarantee Bldg. 5th and Broadway. ...CHIL.

...dinner gown with long sleeves ...much higher neck than formerly ...much worn.

...Shopper" is in a fever of ...looking forward to the ...Anniversary Sale at Robin- ...which is indeed a big event, ...in real, not "make-believe" ...Who has ever attended one ...knows she needs only to be ...sure is this week. For the ...of visitors I might mention ...—Seventh at Grand.

...a letter from the inventor ...permanent hair wave," ...named Mrs. Hudgen that ...appointed to do all their ...in Los Angeles and San ...unless the pupil could go ...York to learn from him. ...enough recommendation? ...reader, for she's had seven ...sentences and also has a di- ...she can make large or ...and "schoolgirl curls." ...Brack-Shops. 14417.

...is the fringe of ostrich

...girls, especially college ...taking the business course ...New School of Secretaries, ...Baker-Detwiler Bldg. ...with a knowledge of short- ...typewriting, you can be of ...at once. With the ...Service and Secretarial ...services will be in ... You can enroll any

...have mending done! ...Alteration Co. mends fine ...—alters and mends ...and takes orders for ...and embroidery. 604 ...Bldg. Broadway 6596.

...is a very important ac- ...a lady's toilette.

...dress of wool or silk ...can when beautifully tai- ...a very useful garment in- ...figure specialises in these ...and suits. He has opened ...in his new location, 225 W. ...Phone Automatic 62394.

...fat? We will roll it off ...you wish. Have the figure of ...without effort, diet or ...improves circulation—you ...look so well! Weight Re- ...618 Brockman Bldg.

...sleeves will be more pop- ...this fall.

...see the beautiful line ...at Bosman & Hendee's, ...They make up plain ... Those cute and orig- ...Primrose frocks and ...designed to order here.

...under cooking dinner at ...you can get such a de- ...dinner at Allison's? They ...every evening, 5:30 to 7:30, ...so cool and quiet there. ...Brack-Shops.

The very highest type of steno- graphic work is, of course, the stenographic-secretarial work. This should appeal to all young women who wish to enter the business world today, as these positions bring exceptionally high salaries. This is a separate course at the Willis-Woodbury Business College, each student being given individual instruction; hence it is not surprising that very rapid progress is made and great efficiency attained. "Intensive training" is the watchword of this school, where the courses are thoroughly systematized and where experienced instructors are at the head of each branch. Very pleasantly located on the fifth floor Hamburger Building, it is rapidly becoming one of the largest and most popular schools in the West.

An iron-rust-colored hat trimmed with pheasant feathers is decidedly piquant.

There is such a demand for Bur- rough's Calculating Machine operators that the Modern Business College has felt the need of installing several new machines quiet recently. It's in the Metropolitan Building.

You'll save almost half the price by having your fur made to order, and it will fit perfectly if Alice Hardy makes it. She also makes over old furs into new and modish ones. Braun Bldg., 320 S. B'dway, 3d floor.

The beaver toque combined with velvet, with vest and cuffs to match, is among the swagger things made at Mme. Laurie's. Indeed, she is showing some of the cleverest hats of the season. You should really see her—she'll give you some decidedly new ideas, both in gowns and hats. You'll find her conveniently located. 714 W. Sixth st.

Satin and silk will be worn a great deal in lieu of wool this winter.

D. Bonoff, in his new location, 340 S. Broadway, is showing exceedingly smart furs in the latest designs and modes for fall and winter. 13612.

The "Mary Grace" frock comes in many designs and is quite charming and so becoming! You'll find them on Prom. 12, Brack-Shops. They also specialize in made-to-order tailored corsets.

It's so easy to "do up" hair which has been permanently waved! Harriet Hunter, who has a license from the inventor of her machine, makes six different kinds of waves—and curls gray hair, too. She uses a steaming method which makes the hair quite lovely. She'll explain her work if you call at 720 Brockman Bldg. Main 5262.

Brocaded velvet or chiffon bags with metal frames are smart.

When you know that the charm- ing Gertrude Maitland of "The Brat" company indorses the Goodwin corset you are interested at once. The poise and comfort which this carefully designed corset affords the wearer is a joy to the busy woman! Made to order, it conforms to your own individual lines. Call 61961. Elizabeth Fryer, 602 Title Guarantee Bldg., 5th and Broadway.

Why not have a handsome bead bag? They're very good.

Have you heard about the glove- fitting, featherweight hats which are so cleverly created by Mme. Pullis, 666 S. Alvarado? They are so comfortable! She uses your own material if you wish—and will renovate your flowers and feathers, so they'll look quite new.

A certain cream of velvety soft- ness has earned the sobriquet, "California's Wonderful Complexion Cream." It removes tan and freckles easily without causing enlarged pores and is called Fletcher's Bleach Paste. All leading stores have it.

The Tricorne hat is the very newest.

Why Gray Hair

Is No Longer Necessary

Clean, Easy, Harmless Treatment. First Bottle Gives Satisfaction.

...been tried and proven suc- ...of their customers, ...are now sending "Canute ...Hair" to those who wish ...hair restored. Owl and ...are both sent all questions ...are here plainly an-

...HAIR TO DYE? ...You may use Canute ...without the slightest ...to the hair, scalp or eyes, ...of the injurious ele- ...ordinary hair dyes. Being ...of lead, sugar of lead, ...products of any kind ...injurious to the hair and ...water. It is for external

...SOIL THE HANDS OR ...Canute. Our own patent- ...prevents it from staining ...gold. Canute Water for the ...is especially clean, conven- ...not sticky or ...so naturally and even- ...will be able to tell you are

...Why? Positively not. That ...what it isn't. Canute Water ...natural method of revi- ...natural color of hair that has ...from age, illness or other ...causes. Proof that Canute Water is not a dye is that it has no numbered shades—the same bottle is good for all shades of hair; while, as the reader knows, dyes are numbered 1, 2 or 3.

HOW IS IT APPLIED? Very easily. Just wet your hair with it and allow to dry in good, fresh air. Nothing hard about that, is there? Apply on hair once daily and say by day observe the hair becoming darker and darker. And by the time you have finished the first bottle the youthful color of your hair will be restored. It will then remain that way and simply requires a retouching once every week or two as the hair grows.

CAN THE DARKENED COLOR WASH OR RUB OFF? The color will not wash off. Shampoo the hair all you like—you may even use a hot curling iron, as nor even that will affect the color. On the contrary, the more you shampoo the hair the softer and fluffier the hair will become. Remember, it will only be necessary to use Canute Water for Gray Hair afterward once every week or two on the new hair that grows.

Believe us, after a week you'll thank yourself for having tried it. Sold at the above mentioned stores for $1.10 a bottle. Owl drug stores and Sun drug stores of Los Angeles. Friedman Canute Co., 15 E. 17th st., New York, N. Y.



...a delicately clear, ...brilliant complexion, ...Bosman's Hendee's Cream ...Trial Size ...& SON, New York

EPILEPTIC ATTACKS Have Been STOPPED For Over 50 Years

by DR. KLINE'S EPILEPTIC REMEDY. It is a rational and remarkably successful treatment for Fits, Epilepsy (Falling Sickness) and kindred Nervous Disorganments. Get or order it at any drug store.—

Send for our valuable book on Epilepsy. It is **FREE**

Dr. R. H. KLINE CO., Department 8

AT :: CLUNE'S :: AUDITORIUM.

The Great Fox Production of "Salome."



Theda Bara as Salome,

A scene showing the dancer's first meeting with John the Baptist, with whom she fell in love.

Doraldina.

PYRAMID PRODUCERS STRIKE NOTE IN PICTURES.

BY HENRY CHRISTEEN WARNACK.

WE HAVE come a long way, we who inhabit the earth today. Between changes of continent and changes of race we have seen much, even though we cannot always remember. It is written in some of the books of life that the strange, weird islands of the South Seas were once the peaks of the loftiest range of mountains that traversed the long buried continent of Lemuria, and Lemuria was before Atlantis.

It is also written that the savages living upon vegetation and even upon human flesh in those desolate isles are the remnants of a third race that once overran the face of the world. That may account in part for their ready adaptability to civilization when once the doors of the world have been opened for them. It has been only a little while since at a banquet in New Zealand a native who had advanced from jungle to Legislature, proposed a toast to the guest of honor, Joseph Chamberlain, by remarking that he could easily remember when it had been the one bright hope of his life to eat Sir Joseph for dinner.

Small wonder it is then that these islands, steeped in the perfume of the tropics and veiled by inscrutable mystery, should have offered to men of letters such as Robert Louis Stevenson and Jack London, fertile soil for the richness of their kingly imagination and that they should prove almost a tragic lure to those who would essay the vivid and unusual in motion picture drama.

Perhaps the public has seldom been invited to consider anything more robust or picturesque than "The Charm of Nasoni," starring that exceptional girl, Doraldina, who is sometimes called "the craze of New York," and directed with exquisite subtlety by Jack Pratt.

This is a production by the Pyramid Photoplays Company, plus, the plus being Doraldina herself. We have already had a fine example of what the Pyramid people can do, or we will have had before the present week is over, since they are responsible for the fine film version of "Inside the Lines" with Lewis Stone, the man who made the piece famous in spoken drama and the best actor Los Angeles ever sent to New York, as its star.

Both "Inside the Lines" and "The Charm of Nasoni" were made in Los Angeles, as nearly all good film dramas are.

While it may be weeks before this latest picture has received its last touches in the cutting room and in the important matter of titles, it may be no betrayal of trade secrets to say that the plot has a directness and simplicity that make a remarkable blending of beauty and strength. When a hell-hearted man-killing first mate of a rum-laden death scuttler ship sweeps the deck with mutiny and ruin, the one girl on board chooses her chances with the cruel sea rather than face the clutches of the beast. While retribution stalks aboard the ship with its avenging flames, the girl makes the shore of a South Sea island where the savages at a religious feast have just been promised by their cannibal chief the appearance of Nasoni, goddess of the sea." Her arrival matches the high-pitched frenzy of the naked savages and to them she is a sacred thing, a splendid trophy of the sea, sent direct from the gods.

Thus begins the story of Nasoni, and it is advanced remarkably by the superb acting of our old friend Dark Cloud, as the cannibal witch doctor, and later by the arrival of a young white man, a part well conceived by Jay Morley.

To tell any more would be to reveal the plot in full, and that is hardly legitimate before the picture is more nearly ready for release. When I saw it once, I made them run it a second time and then went back the next day hoping for a third view.

For one thing the girl dances better than anyone I have seen dance in a picture and she has less impediment as to clothing than most dancers have the luck to enjoy. At that the censors cannot say anything, because it is the law of mechanics that forces operate on their own plane and clothes have little to do with the plane of savages. Probably they ought not to have roast Maylay for supper, but that is up to their own consciences and digestion and not to mine.

Another feature that struck me as unforgettable was where the girl went out to a great serpent in a tree and took first-hand lessons in snake dancing. It struck me as Mother Eve brought down to the minute.

WHAT CONSULS SAY.

The imports of typewriters and parts into Japan have increased from a value of $25,927 for 1915 and $70,663 for 1916 to $126,796 for 1917, and practically all were imported from the United States. Consul Robert Frazer of Kobe reports that Japan is enjoying an enormous expansion of foreign trade and the necessity of using typewriters in their foreign correspondence has become apparent to most of the Japanese trading firms.

Fuel shortage in Norway and Sweden has been met to some extent by an increased use of water power from the rivers; Denmark, however, has no rivers which can be thus utilized. Electrical power, generated in Sweden from water power, has been transmitted by cable across the sound and is being used in the villages in the northern part of Zealand, the island on which Copenhagen is situated, and for lighting purposes in Hellerup, a suburb of Copenhagen.

During the early spring months of 1918 extensive efforts toward afforestation have been conducted by the South Manchuria Railway Company in Southeastern Manchuria.

To the north of that part of the Antung Japanese settlement, which is occupied principally by the employees of this company, a section of fertile bottom land, approximately twenty acres in area, has been converted into a nursery and is in charge of experts.

In 1917 only 1614 persons emigrated from Denmark to foreign countries; of these 1585 went to the United States. This is the smallest number of emigrants from Denmark for seventy years. Of the total number for 1917, 900 were men and 714 were women. It is interesting to note that, whereas heretofore five-sixths of the emigrants have been farmers, workmen and house servants, during 1917 only one-sixth belonged to these classes, there being a larger percentage than usual of tradesmen and commercial men of various kinds.

Saloniki is the point from which all the skins and hides produced in Macedonia and even in Albania are exported to foreign markets. The most important hides produced in this region are lamb, kid, sheep and goat, which are produced in the following approximate numbers yearly: Lamb, 260,000; kid, 300,000; sheep, 125,000, and goat, 155,000. In addition, the following number of skins of wild animals are exported: Hare, 200,000; fox, 10,000; wild cat, 2000; badger, 3000; martin, 5000; otter, 500; wolf, 600, and jackal, 2000.

The total value of the skins exported annually is from $800,000 to $900,000.

The possibility of reclaiming the uncultivated lands of Macedonia after the war and utilizing them for wheat and other cereals is a question that is attracting the attention of the many agricultural experts that have come to this region with the Allied armies. The French, especially, are giving much attention to the subject. Only a part of the soil of Macedonia has been cultivated in modern times, and that with very rudimentary means. Macedonia should become again that which it was in antiquity—the granary of the Balkans.

Italy has fixed maximum prices for new-crop hay, ranging from 18 to 22 lire per metric quintal (220.46 pounds) for first cuttings from natural meadows and from 14 to 18 lire for hay of any cutting from artificial meadows. (At normal exchange the Italian lire is worth 19.3 cents United States currency.)

Japanese dyestuff manufacturers have well developed their business since the war began; according to the Japan Advertiser. Their factories number more than 100, exclusive of small ones turning out inferior goods, and the total amount of investment is said to be more than 15,000,000 yen ($7,470,000.) However, the domestic market is still dependent largely on supplies from Germany, France and America. After the war only part of the manufacturers and part of their product may be able to hold their own against the invasion of foreign manufacturers.

French and the Army Mule.

Walter Townsend, who is in France on the Big Hunt, writes that one of the minor tragedies of the American soldier's life is to get a French horse as a mount or to drive. It seems impossible for these French horses to master United States, says Walter, so the soldier must needs study horse French. You say "Whoa" to a French horse and he keeps serenely moving, or if he pauses to reflect or anything and you say "Giddap!" he pays no attention. You must learn his language if you do business with the French horse.

That is, indeed, a trial, but we certainly feel sorry for those Pollus who are called upon to drive American mules! The idiomatic Americanese required in negotiations with a mule, properly brought up, is attained only by the great American "mule skinner." We doubt if a foreigner would ever be able to get the best out of a mule.—[Chicago News.

NIGGER.

I am of the opinion personally—and I make the assertion with all the better grace, I think, seeing that I am a Southerner, with all of the Southerner's inherited and acquired prejudices touching on the race question—that as a result of what our black soldiers are going to do in this war, a word that has been uttered billions of times in our country, sometimes in derision, sometimes in hate, sometimes in all kindliness—but which I am sure never fell on black ears but it left behind a sting for the heart—is going to have a new meaning for all of us, South and North, too, and that hereafter nigger will merely be another way of spelling the word American.—[Irvin S. Cobb in Saturday Evening Post.

Optimist and Pessimist.

An optimist, my boy, is one who sees two matches on a mirror realizing there are four. A pessimist, seeing two matches, believes that one will blow out.—[Arkansaw Thomas Cat.

California's Smartest Shop for Women

Exclusive and Original Autumn Apparel

WITH simplicity the keynote of the mode, quality a pre-eminent feature and most reasonable prices consistent with real merit prevailing, not only Los Angeles women but visitors to our city also, will find this showing of greatest interest. Every fashion shown is authentic; distinctive and embodying certain "touches" always found in apparel from this shop.

SUITS---Individualized Types

Beautiful plainly tailored models—of the most exclusive materials that are wondrously soft and feminine—such as Velour de Laine, Peau de Peche, Tricotines, Broadcloths, Wool Velours and Velvets. Also the smartest of novelty suits many of which are particularly adapted for misses' wear.

New and Unequaled Suits
of Broadcloth, Tricotines, Novelty Mixtures
—Specially Priced for Opening of Season
$39.75

Ultra Smart
COATS

The cleverest new features, developed of quality materials, including Evora, Velours, Duvetyn and Silvertones. Some smartly belted—others are flare models and finished with deep collars, which can be rolled up close and snug, many of which are of fur.

Our large assortment ranges from the popular priced garment to the most exclusive models, upon which comparison is especially invited.

Beautiful and Practical
DRESSES

Gowns of the new type for immediate wear and in harmony with the spirit of the day. Designed to be worn with appropriateness on many different occasions. Especially featuring such materials as Tricolette, Satin Charmeuse and Georgette.

Ultra-modish street frocks of Duvetyn, Tricotine, fine Serges and Wool Jersey. Many distinctive styles positively *exclusive* with this shop.

Attractive New Dresses
Specially Priced for Opening of Season
$29.75 $35 $39.75

Harry Fink & Company

APPAREL·FOR·WOMEN·AND·MISSES·EXCLUSIVELY
635 · 637 · SOUTH · BROADWAY

This shop has no connection whatever with any other establishment



THE NEW.

Latest View.

IN STORES AND HOMES.

NOVELTIES, IDEAS AND PRACTICAD SUGGESTIONS.

By Olive Gray.

Up-to-Datest:

The long capé with suspender girdle, passing around the shoulders and around the waist and falling in flat sash ends at back or front.

Linings of brilliant colored silks or satins for the fall and winter coats and capes.

Round, close-fitting turbans of beaver or velours, in tones to match the coat or suit, or in vivid contrast to it.

Fringe of all materials and of every width from the merest fluff to that a yard or more in depth, used to adorn tunics, collars, sash ends; around skirts, on hats and stoles, on bags and scarfs and to finish pockets, or edging parasols.

The tank bank for holding war saving coins.

* * *

THE FASHION SHOW WILL OPEN THURSDAY MORNING OF THE PRESENT WEEK.

* * *

Now it the Time to Buy:

Kid gloves for the entire season. A sale of the best make—a real French make—at the price of an ordinary brand, assures us opportunity.

Things oriental at that assignees' sale. Articles and fabrics from the Orient are growing scarcer each season, as the Japanese and Chinese stores become less numerous.

Velvets in that anniversary sale, where quality is assured. And poor, indeed, will be the wardrobe of milady if it contains no velvetry, for the coming season.

Furs, furs, furs! Never before were furs so popular as now; and we may possess our souls with the comforting assurance that in warming ourselves with furs, we are conserving wool.

• •

"Fashion's Camouflage."

That is what the man has called them! And it is a term most apt. Oh, he is referring to the new and lovely veils which—we must acknowledge it!—really do enhance feminine facial charm. Yes, and the new semi-harem veils enhance the uncharming lines and too ripe curves of chins and necks—but, of course, they conceal the fact. Truly, veiling is the art supreme in camouflage.

• •

Reducing the Figure.

"Hats that ought to be priced in two figures," as the man has said, are in that anniversary sale at a figure and a split—if I may coin such an expression. The hats at that high-class place are always of the very millinery best; and when they dare to so reduce themselves, really it is time to buy.

• •

Velvetry.

The clothes-wise woman is now on the alert for velvet. Velvet for the dressy suit; velvet for the afternoon or dinner frock; velvet for the evening gown; velvet for the evening cloak. And, in many cases out of several, the velvet will be black. What so regal as velvet; and when velvet is black, it seems to have attained the acme of garmenting luxury. Well, as I was saying, in that anniversary sale, the velvets are carefully classified, as "good"—which means good, when said there—as "fine," and as "finest;" and they are priced accordingly. Velvet, as well as its cousin, silk, must be taken on faith to a large degree, and therefore it should be purchased where quality is a "pon honor rule. It is so in that house.

• •

Tank-Banking.

Or, reverse it and call it bank-tanking. If you haven't seen them, you cannot know how clever those tank-banks are. They are of metal—iron, possibly—and they are really for-sure banks, for holding fast the pennies, or other coins saving for War Stamps. These warrish treasure holders should easily help one to go over the top of one's promises of War Savings Stamps. They attracted much attention, where they were displayed on the patriotic table, in that so-reliable oldest store.

• •

Envisaging Your Service Friend.

Those new "La Victoria" lockets are more than interesting, they are positively romantic. Of say-so jade, tortoise shell, or carved ivory, suspended from chains of like material, they are intended to hold the picture of the loved one in the service. Do you suppose any girl would be so deceptive as to wear one of those, just to pretend she had a service sweetheart? There seems to be no law compelling the services of a general locksmith to undo the lockets suspended around fair necks. A locket-smith, such a one would be, nest ce pas?

• •

"Adorable."

"Adorable" is one way of saying "camisole," when looking at those in the economy downstairs of that Frenchish store. "Adorable" is also a way of saying satin "knickers" there. Hemstitched in pastel blue, and in some cases, embroidered in pastel posy tints, these dainty underlines are fit for any girl's underwardrobe. And the prices—well they are under, too.

• •

"Cut Felt."

Fall fashion wisdom consists not in cutting your eye teeth, but in cutting your felt hat; for "cut felt" is the latest thing in furry winter hats. Those bewitching, round, girlish turbans worn well down above the eyes are the very last furfetish word.

• •

A Pershing Placque.

Because it is so very popular, to sing and say and picture our loved general, that popular music shop has placed on sale a handsome portrait placque of Gen. Pershing. The modeling is the work of a local sculptor, who has a wondrous gift of creating an actual likeness.

(Continued on Seventeenth Page.)

See Window No. 10 On Olive Street
every time you are downtown.

Twenty-Five Years of Sincere Service,

VILLE DE PARIS

West Seventh — Olive Street

1893 1894 1895 1896 1897 1898 1899 1900 1901 1902 1903 1904 1907 1908

LAST CALL

on just 24 silk, satin and foulard sports skirts, reduced for Monday's selling to $7.50.



The Most Exquisite Millinery Now Here

The Millinery Salons today make their initial bow for Fall. We've never made such complete preparations before and now we say to you we are ready. The French hats, as well as their copies, are featured in both the smart small and the dashing large shapes. The finest of materials are fashioned into exclusive individual lines; the newest colors are Capucine, Geoffree, Rouelle (rust,) rattan, castor, flag blue, Escadre, cannon gray, Iris, wood brown, coffee brown.

Joseph Model—Black Velvet Hat, flares up in front, faced with a fascinating vein. Rose color fancy wing, jet pin ornaments.

Bruck Weiss Dinner Hat—Flattering is this large droop brim of black velvet with its soft overdrape of maline covering the French blue and silver crown.

Thurn Sailor of coffee brown velvet, small princess feather, inset brim trim.

Jane Marsh Model Toque—Snug fitting, fashioned of terra cotta beaver cloth, has two self-colored wings poised on top, very smart.

Joseph Model—Large tam, black velvet top with a prettily draped underbrim; flag blue velvet, square wing trim of self color.

The Ville—Third Floor.

THE VILLE'S SILVER And Our First

The VILLE has reached another First Anniversary in the New Silver Year—the twenty-fifth year—coming week a Double Celebration.

There could be no better time to say this double page advertisement is designed to friends that the future will find us ever ready duces, however low the price may be.

Men's New Fall Shirts *at* $1.50 and $2.00

Shirts that we can recommend as to fit and service and made of the same good materials we have always featured. Fine percale, madras and crepe in the neat and fancy stripes made with soft or stiff cuffs.

The Ville—First Floor.

Silver Year---Monday

Real French Kid Gloves at $1.9



These real French kid gloves in self or contrasting embroidered style, with ¼-inch welt seams. Sizes are 5½ to 7. It is a

Save on Cottons and Linens

Extra Length Seamless Sheets at $1.65

Size 81x108 inch sheets, made of heavy weight, soft finish bleached sheeting. The Ville—Second Floor.

100 pieces new Fall Plaid Ginghams, yd. 40c

27 inches wide, a standard weight and quality. Shown in a very large assortment of new and striking fancy plaids, in wonderful color combinations. The Ville—Second Floor

Japanese Nainsook, bolt $3.75

A ten yard bolt 40 inches wide of very fine and sheer mercerized finish, specially adaptable for fine undergarments and infant's wear. The Ville—Second Floor.

All Linen Table Cloth $5.95

Pure Irish linen damask pattern table cloth, size 2x2 yard. A heavy quality satin finished in circular floral designs. The Ville—Second Floor.

Napkins of Union Linen, dozen $2.75

Union linen damask napkins, size 20x20 inch. A heavy weight that will give splendid wear. A good range of neat patterns. The Ville—Second Floor.

Twenty Pure Irish Linen Damask Pattern Table Cloths, Specially priced at

$6.75

Size 2x2½ yards. An unusual quality in pretty circular designs. The Ville—Second Floor.

Fifth Floor Specials

36-in. Filet Curtain Net, yard 23c

Many patterns to choose from in white, cream and ecru. These are far below present values.

A last opportunity to purchase porch furniture at a discount. Only a few pieces left, but they all go at ⅓ off regular selling price. The Ville—Fifth Floor.

Couch Hammocks

Just one of these left in black and white stripe. Sale price is $23.34. Pillows to match are $2.00 each. The Ville—Fifth Floor.

Lawn Canopy

Only one left; size 8x10 ft. Top is made of heavy green and white awning cloth. It is collapsible and folds into a very compact parcel. Sale price is $24.00. The Ville—Fifth Floor

Umbrella Tent

Here is also one only of navy blue color. Folds into small bundle and is the handiest arrangement for beach use. Sale price now $12.00. The Ville—Fifth Floor.

Just Four Chairs and Rockers One-third Off

Chairs and rockers covered with mulberry striped denim with mahogany frame. These are massive over-stuffed pieces. Sale prices $12.00 and $15.67. The Ville—Fifth Floor.

Two Small Bedroom Rockers

One with arms and one without, upholstered in blue and white striped tapestry cretonne, mahogany frame. One without arms sale price $5.17. One with arms sale price $7.00. The Ville—Fifth Floor.

Stationery, 25c Box

Our Broche de Paris, which has been one of our good sellers, it is doubtful whether we can ever make this offer again. Colors are White, Blue, Gray, Lavender and Buff, in either letter paper or correspondence cards with 24 envelopes to match, box 25c.

Don't forget a Diary or line a day book for the soldier's kit, 25c to $4.00. The Ville—First Floor.

Hosiery

Women's Silk Stockings $1.00 Pair

Perfect hose at this low price are indeed a scarce article. They are made with lisle top and have seamless feet in black, champagne, pink, mouse, tan, Russian calf and Havana brown, gray, cloud gray and silver.

Silk Stockings at $1.55 Pair

Full fashioned hose with lisle top. We consider them a decided bargain considering the constantly advancing market conditions. Colors as above. The Ville—First Floor.

Silk and Crepe de Chine at $1.2

in flesh and white trimmed with lace across top; also has ribbon strap and elastic belt.

Crepe de Chine Chemise at

Ever so many pretty styles. Some also in wash satin. They are made and trimmed with fine ribbon rose buds. Values

Red Cross Shoe



You'll want to wear this Oxford on every occasion

Because, in the first place, the material, black kid, makes it adaptable to every daytime costume, and its style and smartness give you the assurance that your footwear is "just what it should be." And, in the second place, you won't want to be without its comfort even for an hour. It's a Red Cross Shoe, and the wonderful comfort of its "bends with your foot" sole makes every step a joy. Think what that means in these busy days! Come in and try on this favorite. Priced very sensibly at—

$7.50

In patent, also, if you prefer.

The Ville—Second Floor.

No Charges Ville Economy Basement

A Sample Line of Camisoles

In tub satin, trimmed with medallion, some with embroidery bon and lace strap, dividing and priced at

98c and $1

Crepe de Chine Combination

These are prettily trimmed ceptional values.

Gowns of Nainsook and Crepe

Fine lace and embroidery ones with scalloped edge.

Farmerettes in Percale at $1.98

Made with elastic at the square neck and three-quarter sleeves. Included are a striped madras with cuff

Terry Wash Cloths at 6c each

Size ones in plain white, pink, blue borders. These values

Turkish Towels at 47c Each

Hemmed, some with fringe, in stripes and plaids. The

New Fall Millinery at $5.00

Beautiful line of fall Millinery in velvet's plush. Styles are copied models, large and small for street and dress wear. Taupe, brown and black.

Girls' School Coats Samples, $10.00

Sizes 8, 10, 12 and 14 years.

...e Service, a... First Successful Year on Seventh Street

Fulfill Your War Savings Pledge Promptly
And Win the War a Million Lives Quicker

...LLE'S-...VER-YEAR
...d Our First ...n Seventh Street

...as reached anothe...ost important milestone. The ...ary in the New S...d this, in connection with our ...e twenty-fifth ye...e VILLE'S history—makes the ... Double Celebrat...

... no better time to sho...ciation of your patronage than now, and ...vertisement is designed ...dge past favors, and to assure old and new ...re will find us ever striv... them better with the best the world pro... the price may be.

1902 1903 1904 1907 1908 1909 1910 1911 1912 1913 1918 1917 1916 1915 1914

VILLE DE PARIS
West Seventh — Olive Street

LAST CALL
On gingham, voile, lingerie and organdy dresses. All are offered Monday at one of two prices, $6.00 and $12.



A Revue of the Fashions for Autumn
Our Garment Salons are now replete with everything that is new for Autumn, so buy what you think you will need tomorrow, as every day brings reports on how upset the industrial world has become, due to war conditions.

The New Coat Styles
Are being shown in fine woolen materials and a great many cannot be duplicated. All have large collars. Either plain or trimmed with fur. Colors are slate, maduro brown, twilight, blue and taupe.

Autumn Suits are Very Smart
New Suits in tailored and dressy models made of fine mixtures, Duvet de Laine, Silvertone, Dualtone, Broadcloth, Tricotine and fine serges. All the new colors are being shown.

Dresses for Autumn are Unusually Pretty
Dresses for street wear in all wool Jersey in the new colors. Some are tailored, others are trimmed with wool embroidery and many have new designs of soutache braid. Model dresses are of Tricolette, Poiret Twill and fine serges.

The Ville—Third Floor.

Silver Yea...—Monday
Real Fr... Kid Gl...
at $1.95



These real French kid gloves ... self or contrasting embroidery ... style, with ¼-inch welt ... Sizes are 5½ to 7. It is a one...

Marinello Toilet Preparations
Heretofore only sold in their own exclusive shops, these famous toilet helps have now been added to the Ville stock. We can highly recommend them and know their old customers will appreciate to be able to procure them here. A partial list now in stock: Face powder, Whitening cream, Tissue cream, Lettuce cream, Motor cream, Astringent cream, Roseleaf and Lily White—**Each 60c.**

Dry Rouge, 50c.
Geranium Jelly 35c
Hair tonics for dry and oily scalps; astringent lotion. Each $1.00.

The Ville—First Floor.

Silk and ...Underwear

Crepe de Chine Ca... at $1.29
in flesh and white trimmed with ... lace across top; also has ribbon ... der strap and elastic belt.

Crepe de Chine E... Chemise at $3...
Ever so many pretty styles to ... Some also in wash satin. They ... made and trimmed with filet ... ribbon rose buds. Values are ... good.

Envelope Chemise $2.95
...a serviceable quality of crepe de ...med with wide bands of lace join... Others trimmed with laces, ribbons ...h knots and made with built-up ... Buy these now at this low price.

...Satin and Crepe de ... Petticoats at $5 Each
...plain tailored with hemstitching ...unce; others made with flounces of ...ow lace and ribbon rosettes. All are ...d stitched and made with elastic

Munsing Union Suits 85c
It's little wonder that they are the popular union suit for this time of year. They fit perfectly, wash beautifully and wear indefinitely. Low neck, no sleeves, knee length.

The Ville—First Floor

New Silks for Fall Wear
The new Autumn silks are now being shown. The following items indicate the materials most in demand.

36-inch Faille Francaise—**$2.50 yard.**

36-inch Mousseline Duchess—**$2.50 yard.**

36-inch Satin Francaise in street and evening shades—**$3.00 yard.**

36-inch Satin Francaise in the new two-toned effects—**$3.50 yard.**

40-inch Hindu Crepe, mostly street shades, in sand, Cope, rose, wistaria, black and white—**$3.00 yard.**

40-inch Satin de Lyon in all the new rich colings—**$4.50 yard.**

Novelty silk in plaids and stripes at **$2.25 to $3.50 yard.**

The new lining Cinderella and Pussy Willow Silk—**$3.50 and $3.75 yard.**

27-inch Costume Velvet in blue, black, brown and green—**$2.75 yard.**

36-inch black Costume Velvet—**$3.50 yard.**

44-inch Costume Velour—navy, black and brown—**$6.00 yard.**

The Ville—Second Floor.

Items That Will Induce One to Visit Our Fourth Floor

White Cambric Aprons, each — 50c
Medium sized fitted apron of white cambric made with bib, very serviceable, plain and neat.

The Ville—Fourth Floor.

Nurse Uniforms at — $3.95
The Regulation Nurse Uniform, made of white Lorville cloth, plain blue chambray and the serviceable blue and white stripe. This particular model is made with convertible collar, which can conveniently be worn low or high neck.

The Ville—Fourth Floor.

Corduroy Robes at — $8.50
Made in all the new colors, has square collar and revers. Can be worn either high or low neck, full length sleeve, set in and finished with turn back cuff, fitted back, made to fit with elastic band fastened in front with narrow ties.

The Ville—Fourth Floor.

Children's Dresses for Fall
Priced at $16.50
Serge dresses in the style that flies the Eagle on the sleeve. The skirt is box pleated with belt, the material is of the best quality. Sizes 8 to 12 years.

The Ville—Fourth Floor.

Very becoming models of dresses have just arrived in time for this announcement. They are made of serge in a variety of new styles. It would take so much time to describe them. Won't you come and see them; they are very chic and attractive. Sizes up to 16 years.

Prices range from $22.50 to $27.50

The Ville—Fourth Floor.

Blouses



Beautiful Georgette Crepe Blouses. Of course you know braid is the trimming used this Fall, so the models we are telling you about today are the braided ones only. Pretty models in long line and vest effects. A very smart looking collarless blouse looks stunning. Also one with a round neck and collar which has little braided ties of self material. Blouses are shown in suit shades as well as flesh and white. Prices are $10.00.

The Ville—Third Floor.

No Charges Ville Eco... No Delivveries

A Sample Line ... Camisoles
In tub satin, trimmed with Val... medallion, some with embroi... bon and lace strap, divided ... and priced at
98c and $1.2...

Crepe de Chine and ... Combination at $...
These are prettily trimmed ... ceptional values.

Gowns of Nainsook ... and Crepe at $1...
Fine lace and embroidery tri... ones with scalloped edge.

Farmerettes in Pe... at $1.98
Made with elastic at the k... square neck and three-qua... sleeves. Included are a few ... striped madras with cuff on ...

...asement

...y Terry Wash Cloths at 6c each
...e ones in plain white, pink, blue ...w borders. These values are ...al.

...y Turkish Towels at 47c Each
...ed, some with fringe, in pink ...stripes and plaids. The values ...e duplicated.

...w Fall Millinery at $5.00
...ful line of fall Millinery in vel...'s plush. Styles are copies of ...dels, large and small ones, ...r street and dress wear. Col...pe, brown and black.

...'s School Coats ...mples, $10.00
...8, 10, 12 and 14 years.

The New.
(Continued from Sixteenth Page.)

This young artist's portrait plaques are becoming famous.

• • •

Among Fashion's Favorites.

Plaid sashes have fringed ends.

The pialmer the shoe the smarter.

Ruffles an inch wide may outline hems.

Deep tunics are pointed and pleated.

Very high shoes will not be worn this fall.

Perfectly straight skirts have narrow hems.

Silk tricot is becoming more and more popular.

Beige alpaca is excellent for summer utility coats.

Ribbons are almost always better than watchchains.

Sweaters have narrow bandings and buttons of leather.

Beige and old blue are an unfailingly good combination.

Polka-dotted parasols have little quillings round their edges.

A large dark blue hat and a tan veil are charming together.

A French blue voile frock has collar and cuffs of cerise voile.

Nothing is prettier than the bell style for transparent sleeves.

One can hardly tell the new fall coats from the coat dresses.

The new Georgette blouses are embroidered in silk carpet stitch.

Chiffon frocks and silk gowns have insertions of dyed crochet.

A dainty fan is of rose-point lace mounted on carved ivory sticks.

Blue serge tunics are still made with underdresses of black satin.

Two-piece coatees have deep collars and cape backs and sleeves.

The three dominant colors of the season are gray, brown and dark blue.

Blouses of white voile and lace are excellent to wear with autumn suits.

The fall tailored suit may be made of black material with fine white stripes.

WHAT CONSULS SAY.

According to the Svenska Dagbladet of June 20, 1918, 7,602,000 mackerel, valued at $563,000, had been caught to date on the west coast of Sweden during the 1918 season.

According to Trade Commissioner Axel Oxholm, who is investigating the lumber markets of Finland and Scandinavia, a wooden cork is now being used in Sweden because of the shortage of the true cork. The substitute is made of quick-growing pine, with wide annual rings, to allow the upper part of the cork to swell after the punch has been used.

The absence of coal deposits has been a great handicap in the manufacturing industry of Greece, as the fuel for other than domestic purposes has had to be imported. An inferior quality of lignite has in recent years been mined in the island of Euboea, and to some extent on the mainland of Greece. Consequently, the discovery of large deposits of lignite of a superior quality, which burns well alone without an offensive odor, has excited much interest.

The business in American automobiles is at a standstill in Great Britain, as the use of such vehicles for private use or pleasure has ceased. The use of motor trucks for commercial purposes has greatly increased. Large numbers of American makes were on hand prior to the restrictions on importations, but the opinion is frequently heard that all such vehicles are run down owing to the difficulty of getting repairs made.

Replace uniforms are now being made in England for the large number of American troops now in Europe, and the Leeds factories are busily engaged on the work. The trade in the Leeds district has undertaken, so far as the large establishments are concerned, to devote from 75 to 80 per cent. of their output to government work. As standard suits are not included in government work, this means a further delay in turning these out in any considerable number. War requirements must, however, be filled first, and civilians here must consequently wear their clothes longer.

The University of Nanking has organized a short-term course in silkworm culture that will run about two and a half months. Silkworm eggs from all the silk-producing districts of China have been collected—170 varieties in all, which is undoubtedly the most complete collection ever made. Seventy-two representatives from these various districts are taking this course. More than half represent government officials and schools, and many are experts and teachers of silk culture. Each student is required to rear his own silkworms according to the best modes in vogue in his district.

Siberia is depleted of nearly all necessary supplies of manufactured goods, including the important items of agricultural machines and implements. Imports from foreign countries have ceased and the situation is becoming serious. Russia will need to import from abroad large quantities of rolling stock, machinery and other equipment, to put the railways and other industries of the country on an efficient running basis. This question will be of the utmost importance, since, owing to the financial position of the country, Russia must utilize its natural resources and develop its industries to the fullest extent possible.

THE GARDENERS OF FRANCE.

Some time ago word was received in this country that Emile Lemoine, son and worthy successor of Victor Lemoine, French nurseryman and the world's greatest plant breeder, had lost two sons in the war. Mr. Lemoine has written his American friends to say that this is an error. He has three sons in the war, but thus far all are alive. He suggests that the story probably refers to the great rosarian, Pernet, both of whose sons have been killed fighting for France.

It is Lemoine's gain, though the war is not over, and he may suffer as cruelly before the end comes. Perhaps it is the world's gain, but not much. Pernet is a wonderful rosarian, creator of a wealth of plant beauty which only Lemoine surpassed, and in Europe, especially in France, works of this sort are handed down in the family from generation to generation. These gentle, patient, miraculously-gifted gardeners have had to drop the work for which they are fitted by inherited aptitude and by training almost from the cradle, and make their breasts a bulwark to save their native land from a foe a thousand times worse than Attila.

When counting up the world's losses to be debited to Prussianism, do not forget these young men.—[Chicago Journal.

WOMEN'S WORK AND WOMEN'S CLUBS.

BY ALMA WHITAKER.



Capt. Archie Robertson. | Sergt. William D. Graham | Edward Brainerd | Lieut. Victor Way Hart | Lieut. Gardner M. Bryant

Warrior sons of prominent Los Angeles club women.

Capt. Robertson, whose mother, Mrs. Mathew Robertson, is president of the Ebell Club, returned to the battle front only recently after being invalided home. Lieut. Hart, R. M. A., is a descendant of Francis Scott Key, author of "The Star Spangled Banner." His mother is Mrs. Evelyn Hart of the Friday Morning Club. Lieut. Bryant, son of Mrs. Roce C. Bryant, vice-president of the Woman's City Club, is a solo flyer in the British Royal Flying Corps. Sergt. Graham is at Camp Lewis. His mother, Mrs. Clarence Van Graham, is president of the Woman's City Club. Private Brainerd, son of Mrs. E. R. Brainerd, State chairman of the Woman's Liberty Loan Committee, is now at the officers' training school at Camp Taylor, Ky.

CLUBLAND begins to show signs of renewed activity and several clubs have opened their doors for the winter sessions during the past week. The Friday Morning Club will open on the first Friday in October, and both the Ebell and the Travel clubs will start regular meetings on Monday, October 7. The City Teachers' Club will hold its first regular meeting next Tuesday, the 10th inst., at Trinity Building, and the Santa Monica Bay Woman's Club resumes activities on October 7. The Women's Advertising Club, of which Miss Miriam Chappelle is the new president, will formally install incoming officers next Tuesday evening, the 10th inst., and the Woman's City Club, which only allowed itself two week's vacation, will meet again on Monday, the 16th inst.

One observes that nearly all the clubs have voted to devote their main energies to war work, although informative and instructive programmes and department work will be by no means dropped altogether, with the one exception of the Los Angeles Woman's Club, which has adopted a resolution to exclude all interests other than war service.

With victory in the air, clubland returns to its duties and pleasures with a new zest. There is no disposition to regard the war as over, but rather renewed inspiration to see it through triumphantly.

The West Side Ebell Club.

The West Side Ebell opened for its club year last Tuesday, when Mrs. Fred B. Kuck, the new president, presided and spoke of the serious work confronting the women this year. A reception to the executive board proved a pleasant reunion, and the programme consisted of a reading by Mrs. Frances D. Tracy and piano solos by Mrs. Lawrence F. Nance. Next Tuesday, the club will hear a discourse upon Serbia, her culture, ideals and heroism, at the hands of Dushan L. Krivocapich.

The Santa Monica Club.

The Santa Monica Bay Women's Club will open on October 7 with a luncheon for members only, and the month's calendar includes Prof. Melbourne Greene of the University of California on "Art," and Lillian Burkhardt Goldsmith in a literary interpretation. A board meeting was held this week in which the spirit of optimism was marked.

Officers of the club are as follows: President, Mrs. J. C. Urquhart; first vice-president, Mrs. J. B. Lorbeer; second vice-president, Mrs. J. Edgar Brown; recording secretary, Mrs. Le Roy Raymond; corresponding secretary, Mrs. Albert Skaloski; treasurer, Mrs. W. H. Cornett; treasurer's assistant, Mrs. Jack McKinley.

The chairmen of committees are: Federation secretary, Mrs. F. H. Taft; auditor, Mrs. S. J. Eggleston; standing committees: Publicity, Miss Charlena Welch; Printing, Miss Dunn; Membership, Miss Mae Armstrong; Reception, Mrs. Anna Henderson; Decoration, Mrs. Lydia Malchow; Emergency, Mrs. C. H. Peckham; Hospitality, Mrs. C. H. Tegner; Welfare, Mrs. Mary Joslyn; Philanthropy, Mrs. C. M. Waters; Programme, Mrs. R. A. Robertson; Teas, Mrs. O. A. Kirkelle; Cooked Foods, Mrs. Clark Power; House, Mrs. L. H. Kreke; Furniture, Mrs. A. W. Anson; Silver, Miss Elsie Beck; Glass, Mrs. Mary L. Phelps; Linen, Mrs. Victoria McLucas; Repairs, Mrs. F. H. Higgins.

War work chairmen are: Liberty Bonds, Miss Charelna Welch; War Service, Mrs. C. M. Shiesler; War Victory Commission, Mrs. E. J. Vawter, Jr.; Home and Allied Relief, Mrs. Byron Palmer; Food Conservation, Mrs. R. Fogel; Red Cross, Mrs. P. C. Mitchell; Red Star, Mrs. L. Van Deerlin; Special Entertainment, Mrs. H. J. Engelbrecht and Mrs. L. H. Case; Advisory, Mrs. H. Hasse, Mrs. M. M. Gardner, Mrs. Al Jamison, Mrs. E. P. Nittinger and Mrs. J. B. Stewart.

Woman's Advertising Club.

Miss Miriam A. Chappelle, the new president, and the other incoming officers of the Women's Advertising Club, will be formally installed at the next meeting of the club to be held Tuesday evening, September 10, at Christopher's, South Broadway. Reports from the recent advertising convention at San Francisco will be heard, and the retiring president, Miss Florence Shindler, will submit a brief resume of the past year's achievements. Suggestions and a working outline for the coming year will be informally discussed and every member is urged to bring with her an original idea.

The new officers and chairmen who will take their seats are: President, Miss Chappelle; vice-president, Mrs. Clara V. Eastman; Recording Secretary, Miss Zella Hooser; Corresponding Secretary, Miss Beulah Leech; treasurer, Miss Mary Du Val; historian, Miss Katherine Carr; Executive Committee, Miss Shindler; Membership Committee, Miss Nell K. Stowell; Courtesy Committee, Miss Carr; Press Committee, Mrs. Eastman and Business Committee, Miss Hooser.

The publicity women's recent booklet presented at the convention has created widespread attention in national advertising circles, and requests for copies are coming from far eastern points. It embodied a compilation of statistics gleaned from the campaign conducted among Los Angeles women in an effort to authentically ascertain just what kinds of advertising and what mediums most appealed to them. Authorities on advertising who were present at the convention declared that the unbiased, dependable information contained therein will prove of almost incalculable aid to heads of firms and advertising men who spend vast appropriations annually in advertising.

The City Teachers.

The Los Angeles City Teachers' Club begins its activities under the leadership of the following officers for the ensuing year: Wilhelmina Van de Goorberg, President; Sarah E. Gooch, first vice-president; H. Maud Bland, second vice-president; Lela L. Glasscock, recording secretary; Zoe McClure, corresponding secretary; Hannah L. Chapman, editor of The Bulletin.

The Educational Committee offers a course of three lectures, the first by Dr. Melbourne Greene, "Art Appreciation," illustrated; Dr. Frederick Monsen, F.R.G.S., illustrated lecture; Alexander S. Kaun, "Russian Realities."

The regular membership meeting will be held in the clubrooms in the Trinity Building on Tuesday.

Welfare Commission.

The Woman's Executive Committee of the Soldiers' and Sailors' Welfare Commission will have charge of the commissary concessions at Exposition Park on Admission Day, Monday, the 9th inst.

Five hundred gallons of ice cream will be dispensed by this committee, and the entire proceeds will go to the fund being raised by the carnival for the athletic and music funds for the Arcadia Balloon School, Fort MacArthur, the Naval Reserves and Submarine Base.

Four attractive booths will be decorated by Mrs. Sloan-Orcutt, president of the Park Board, and they will be presided over by Mmes. W. C. Tyler, L. U. McClure, M. J. Wells, Frederick Hickok, George M. Swindell, Harry G. Henley, J. L. Butler, Harry Suydam.

A committee of men from the Elks and a number of the Liberty Girls will assist in making this part of the day's festivities a success.

Gardena Woman's Club.

Opening day, Wednesday of last week, saw the Wednesday Progressive Club rejoicing in a membership of 120 women, some of whom come long distances from points throughout the Gardena Valley, to their comfortable clubhouse on Orchard avenue. Mrs. Fannie E. Gray, president, and her programme committee chairman, Mrs. Etta Struthers, for the two past years a most popular president, and Mrs. E. O. Weed, federation secretary, have made tentative plans which will tend toward a study of war conditions and will include home economics, civics, and probably specific war work to be done at the clubhouse.

On the 26th inst., apropos of such work, five women headed by Mrs. G. Weed, the latter always ready to take a practical initiative, will motor to the Belgian relief lunch headquarters on Hill street, this city, taking with them several fat chickens and other good things from the valley, and there serve luncheon and tea for the day. The club may make this a feature of each month's work.

The Cosmos Club.

The Cosmos Club met Wednesday to discuss definite plans for the season. Salvage has been added to the club's war interests. Mrs. I. W. Clendennon talked on the future of the returning soldier and was appointed to look into relief work and report to the club. Mrs. Alice T. Anderson, the president, announced that Hotel Clark will be the club's headquarters for Liberty Loan work in the next drive, of which Mrs. K. C. Moore will be chairman.

Mr. W. G. Abbott was the speaker of the afternoon and in the course of a war discourse said that the new civilization would insure the liberation of woman and her recognized citizenship. Mrs. McNeff, president of the Phoenix Woman's Club of Arizona, was a guest and made a brief talk.

California Badger Club.

A called meeting of the California Badger Club was held at the home of the president, Mrs. Arthur C. Labrie, No. 4236 Brighton avenue, last Wednesday afternoon. A motion was made and carried that the club's entire activities of the coming year be devoted to war work, and notice was also given of a revision of some of the by laws covering the matter of membership fees by which it is hoped to increase the membership of the club.

The afternoon was highly successful from a social point of view. The house was full of club members and their friends. Some music was played by Mrs. M. Stone-Gregory and Miss Margaret Geets sang a group of songs, with Miss Ethel Congdon at the piano. Later she responded to a call for the "Sons of the Flag," by Gertrude Ross.

The Ebell Club.

Mrs. Mathew Robertson, the president of Ebell, has appointed her committees for the coming year as follows:

Auditor, Mrs. William S. Bullis; Art, Mrs. A. B. Cooke, Mrs. W. S. Bartlett, Mrs. Randall Hutchinson, Mrs. Grantland S. Long; Departments, Mrs. William H. Millspaugh, Mrs. Charles A. Stavno; federation secretary, Mrs. Gertrude R. Nash; Legislation, Mrs. Chester C. Ashley; Membership, Mrs. Charles S. McKelvey, Mrs. Henry M. Binford, Mrs. Thomas Jefferson Douglass, Mrs. William E. McVey, Mrs. J. Henry Stewart; Parliamentarian, Mrs. Charles S. McKelvey; Philanthropy, chairman, Mrs. Charles N. Flint, Mrs. Sumner P. Hunt, Mrs. Benjamin Franklin Perkins, Mrs. William Read.

Press, Mrs. Allen W. Ellington; printing, Mrs. Charles H. Toll, Mrs. J. B. Millard, Mrs. William H. Millspaugh, Mrs. John S. Thayer; programmes, Mrs. J. B. Millard, Mrs. Samuel J. Keese, Mrs. William R. Mall, Mrs. Harmon Ryus, Mrs. James Hert Stearns; rentals, Mrs. Summer P. Hunt, Mrs. Fred Betts, Mrs. Lewis Clark Carlisle; courtesy, chairman, Mrs. Bruce H. Cass; assistant chairman, Mrs. George H. Mosher.

Special chairmen were named as follows: October, Mrs. Richard Gird; November, Mrs. G. L. Hutchinson; December, Mrs. Jesse B. Alexander; January, Mrs. Frank B. Harbert; February, Mrs. Mark B. Lewis; March, Mrs. P. H. Griffith; April, Mrs. Lee A. Phillips; May, Mrs. J. M. Schneider; June, Mrs. George H. Bishop.

Red Cross Auxiliary—Chairman, Mrs. Matthew S. Robertson; vice-chairman, Mrs. Ilot Johnson; secretary, Miss Laura Paxton.

Committees—Membership, chairman, Mrs. Charles H. Thompson, telephone 56620; assistant chairman, Mrs. Harry Cardell, telephone 56309; committee, Mrs. Mabel C. Alexander, Mrs. James A. Rogers, Miss Ethel F. Coleman, Mrs. C. B. Van Vorst.

Production of surgical dressings—Chairman, Mrs. George B. Macaulay, telephone 24317; assistant chairman, Mrs. O. O. Witherbee, telephone 51180; instructors, Miss Mary Alburtis, Miss Ethelyn Ashton, Mrs. Herbert P. Barton, Mrs. Theodore Berger, Miss Laurel Dickinson, Mrs. Charles W. Fish, Mrs. Francis L. Fowler, Miss Helen Switzer, Mrs. William J. Wilson, Mrs. Florine H. Wolfstein.

Hospital garments — Chairman, Mrs. C. M. Moses, telephone 72210; assistant chairman, Mrs. Frank L. Stiff, telephone West 2234; Mrs. William H. Bryan, Mrs. Rose E. Charles, Mrs. Lester Dull, Mrs. Johnnie H. Glenn, Mrs. F. O. Jean, Miss Elizabeth Moorhead, Mrs. S. E. Moses, Mrs. Gustave Pockels, Mrs. A. K. Prather, Mrs. John Sinclair, Mrs. Glover E. Stith.

Knitting—Chairman, Mrs. William R. Dickinson, telephone 72047; assistant chairman, Mrs. Frederick B. Braden, telephone 31350; Mrs. George S. Greene, Mrs. Emil Kirchner, Miss Golda Norton.

Ebell Rest Cottage and Social Service Committee—Chairman, Mrs. William Read; secretary, Miss Mattie H. Wilson; treasurer, Mrs. William R. Wherry; auditor, Mrs. William S. Bullis.

House—Chairman, Mrs. Benjamin Franklin Perkins; assistant chairman, Mrs. Edwin C. Luke; chairman for special occasions, Mrs. Samuel E. Faroat.

Special luncheons—Chairman, Miss Flora N. Hunter; assistants, Mrs. Clarence S. Black, Mrs. Nathaniel Dryden.

Hostesses—Mrs. Charles E. Carver, Mrs. Daniel K. Dickinson, Miss Ada A. Dryden, Mrs. Charles E. Duer, Mrs. James Tabor Fitzgerald, Mrs. Henry Levinson, Mrs. Aten Lee Lytle, Mrs. William E. McVay, Mrs. James Andrew Rogers.

Los Angeles Woman's Club.

The Los Angeles Woman's Club will have its annual picnic at the home of the president, Mrs. Virginia Marshall Clopton, No. 1837 West Twenty-second street, next Saturday, September 14, at 4 p.m. A Hoover sunset supper will be served on the lawn at 5:30 o'clock, furnished by the members of the club. The installation of officers will take place, after which the president will outline the year's work. All work will be eliminated except war work. Standing committees will be the Liberty Loan, Red Cross, War Stamp, Allied and any other as may be necessary from time to time to appoint.

One or two days a month will be set aside to sew for the children of the Allies. All "slackers" will have their name dropped from the club roster at the end of 1918, as the president is determined to make the club 100 per cent. American, even if it cuts the club to ten members only. "Help win this war" is the slogan of the club, and nothing else is considered to amount to anything now; therefore there will be no yearly programme, no sections, no committees, except the above mentioned, no year book, in fact, no needless expense whatever, to interfere with war work.

The officers are: President, Mrs. Virginia Marshall Clopton; first vice-president, Mrs. W. J. Vollbrecht; second vice-president, Mrs. N. L. Hubbart; third vice-president, Mrs. J. P. Douglas; corresponding secretary, Miss Eloise M. Clopton; recording secretary, Mrs. N. H. Hunt; treasurer, Mrs. G. McCune; federated secretary, Mrs. C. B. Morse; custodian, Mrs. N. L. Hubbart; directors, Mrs. J. M. Elliott, Mrs. M. Dessery, Mrs. C. M. Boughton, Miss Bertha Lang.

The Women's Lyric Club.

Realizing the great importance of good music in stimulating patriotism and maintaining the morale of the people at home, the Woman's Lyric Club, one of the largest choral clubs of the country, is entering upon the coming year's work with enthusiasm. In keeping with the club's desire to make its concerts a leading musical event of the season, the assisting artists for the November concert will be the Zoellner String Quartette.

Many new voices have applied for membership and several prominent artists are returning to the club work. One of the new and interesting compositions to be presented is "The Mystic Hour," by Clough-Leighter. The club will be under the direction of Mr. J. B. Poulin, as it has been since its organization, with Mrs. M. Hennion Robinson as accompanist.

The officers elected and recently-appointed committees are as follows: President, Mrs. W. V. Goodfellow; vice-president, Mrs. L. W. Harmon; secretary, Mrs. Pearl Berry Boyd; financial secretary, Miss Louise Wharton; treasurer, Mrs. Louise Bitter; librarians, Mrs. R. R. Jaquith, Mrs. R. G. Hyatt; board members, Miss Helen Tappe, Mrs. W. R. Tanner, Mrs. W. W. Godsmark, Mrs. C. H. Inman; voice committee, Mrs. J. I. Moyse, Mrs. H. S. Haley and Mrs. Grace Elliott; printing committee, Mrs. L. J. Stabler, Mrs. E. S. Merrill and Mrs. Bessie Howell; music committee, Mrs. W. R. Tanner, Mrs. L. L. Merrick, Mrs. E B Prideaux and Miss Rose Mulholland.

At Glendale.

The Glendale Tuesday Afternoon Club is centering on a harvest festival to be given on the 20th and 21st inst. as a Red Cross benefit. The club has secured the athletic field of the high school and will erect a large number of booths around a pike, on which will be many attractions. The club's musical and dramatic talent will provide programmes for the two evenings.

Mrs. Mary Milligan of No. 115 East Park avenue entertained the Glendale Kensington Club on Friday, assisted by Mrs. Leno Roberts and Mrs. Louise Purnell. The afternoon was devoted to the completion of the club's service flag, on which thirty-seven stars have been placed for the husbands, sons, grandsons and brothers of members of the G. A.R. and the affiliated organizations of the N. P. Banks Post and Corps and Sons of Veterans.

At a meeting of Carnation Rebecca Lodge of Glendale, held in the I.O.O.F. Hall on Tuesday evening, preliminary plans were made for the celebration of the sixty-first anniversary of the order, which will occur September 17, and which will be a public meeting.

The Motor Maids.

Those gallant motor maids, known as the emergency drivers, who volunteer themselves and their cars for any old war service required of them, are going to give a veritable Parisian carnival in the streets outside the Rex Arms at Seventh and Olive streets next Saturday, when there will be dancing, supper tables on the sidewalk in true Paris style, a psychic wheel, a submarine band, a country store and any amount of diverse fun. The proceeds will purchase a much-needed motor truck and ambulance. At least a dozen stylish picture stars will lend their aid.

The emergency drivers and officers, who are: Mrs. Ralph E. Starkweather, commander, and Lieuts. Mrs. Sara Haskins, Miss Ruth Hutchinson, Mrs. M. Bryson, Miss Irene Konigstein, will aid in looking after the welfare of the guests, in connection with the Rex Arms unit, and will be in uniform for the occasion. Among those in the Rex Arms unit are the following on the committee for the street dance and carnival: Mrs. Judson Mitchell, Mrs. Maurette Foss, Mrs. Smart and Mrs. Dana Weller.

The Matinee Musical Club.

The Matinee Musical Club, under the direction of its president, Mrs. Marshall S. Anderson, is planning an extensive campaign in war relief work in addition to its musical activities. A study section for harmony and French has been formed, in which the music of the Allied countries will receive special attention. The creative section is to be continued.

Danger Signal Always Ready.

From the beginning of railways in Great Britain a red necktie has been part of the uniform of trainmen and station employees. The object was that every railway servant might have always something at hand to improvise into a danger signal when a red flag was not available.

Some Speeders.

The swiftest dog in the world, the borzoi, or Russian wolfhound, has made record runs that show seventy-five feet in a second, while the gazelle has shown measured speed of more than eighty feet a second, which would give it a speed of 4800 feet in a minute if the pace could be kept up.

Two Million Pounds of

In these days of [illegible] tion it is especially [illegible] tion that 2,000,000 [illegible] were landed in [illegible] Monday—a pound [illegible] more for each [illegible] land. If you don't [illegible] you can't say we [illegible] tip.—[Manchester [illegible]



Feminine Apparel *of* Distinction---

—the Newest Exclusive Modes for Fall at "Nadia Thrift Prices"

A delightful experience, indeed, awaits those women who have not yet seen these wonderful new suits, coats and gowns I have on display. I believe that *nowhere* at such moderate prices is assembled so charming an array of the kind of apparel that clever, smartly dressed women require—modes that are notably original, reflecting that clever Parisian smartness that constitutes real style distinction. You will be surprised at the charming suits, coats and dresses I am offering as low as $19.50. And these wonderful exclusive models at $55 to $250. Have you inspected my showing of the new fall furs? I can save you money on these. Be sure to visit my shop as soon as possible—and I assure you you will not be disappointed.

Smart apparel at Thrift Prices

NADIA HELPS YOU SAVE

Nadia

Smart Shop

547 BROADWAY

Some Corset Truths for Women to Consider

IT IS not an easy task to reshape a neglected figure into shapely lines. Neglect or poor corsetry allows little bumps, angles or hollows to mar the figure lines.



To smooth out these inequalities a properly designed corset and the use of proper materials in the corset will recreate the figure.

MODART Front Laced Corsets are poise creators. The designer of the MODART Corset makes all MODART Corsets give proper poise to the figure and then designs the corset to symmetrical artistic proportions.

Women with badly poised figures can never be graceful—try as they may. If proper poise is lacking, the grace is lacking, too.

So whether you are tall or short, stout or slender, you can have the carriage that will show your figure and your clothes to the greatest possible advantage if you will adopt the

MODART CORSETS Front Laced

We ask you to accept a trial fitting, which costs you nothing and you will immediately see why social leaders, famous actresses and beautiful women generally wear the MODART.

Phoenix Hosiery

A plentiful supply in this center of the shopping district of the well known Phoenix Hosiery. Come here for the popular browns. Prices $1.00 to $2.50.

Newcomb's CORSET SHOP 628 So. Broadway

Are Your Hens Liberty Bonds?

Read How to Make Them Say

FREE 44-Page Book to every reader of The Weekly Times

The difference between chickens lies in the weights they reach or the number of eggs they lay. To make this problem of chicken raising easier for those who can care for only a few, the Department of Agriculture has issued a book containing pictures and short accounts of most of the 104 varieties of chickens in the United States.

104 Varieties of Chickens

to pick from—and every hen of them a $100 Liberty Bond running around your yard. WHY?

BECAUSE

almost any prize hen will lay more than 12 dozen eggs a year, and at the prevailing retail price of eggs, she is a stingy hen indeed who does not present her owner with at least $5 a year.

$5.00 Worth of EGGS—The Interest on a Liberty Bond

Make your hens LIBERTY BONDS. Look upon them as LIBERTY BONDS, and you will be more respectful to them. ABOVE ALL BE MORE CAREFUL IN THE CHOICE OF HENS.

When Hens are Liberty Bonds Running 'Round the Yard

Every woman will want hens—any child can care for them. LET YOUR CHOICE BE THE RIGHT KIND OF A HEN. THE SCRUBS EAT AS MUCH AS THE PRIZE WINNERS.

Sign and send this coupon—TODAY. Write your name and address plainly. Direct your letter to the

Los Angeles Times Information Bureau

FREDERIC J. HASKIN, Director, Washington, D. C.

Inclosed find two-cent stamp for return postage on THE GREAT CHICKEN BOOK.

Name .....

R. F. D. ..... Box .....

City ..... State .....

This book positively cannot be obtained from the Los Angeles Office of The Times.

The New Yamato

TRUST

S.

Orient

Being Sold to

$40,000

on This

The outstanding
New Yamato st
To offset this th
almost $100,00
less than present
strictions are su
goods cannot no

Buy Now

There

of Or

Anticipate your hol[iday] than three months until possible to find many of dise can no longer be in three times the prices we BUY NOW.

Buy

Japanese Lunch

Blue and White

Embd. Table Se

Madeira Table S

Cluny and Filet

Purses, K[nitting]

Embroi[dery]

Kimono

Being C[ollected]

Oriental Kimonos of textu[re] silk crepe Habutai silk, O[rig]nations that are artistic and ecuted by Oriental workm[en] prices that do not cover the Christmas.

Rich O

Odd and quaint Jewelry novel[ties] goldsmiths. Unique settings i[n] mock and cultured pearl, rec[ent] brooches, la vallieres, pendant

A Word to the Wise is Sufficient

If the purchasing public realized as I do the scarcity of certain lines of Oriental goods (many of which are no longer available at any price) and the enormous advance in wholesale costs they would crowd The New Yamato to its fullest capacity every business hour of each day. We are disposing of the stock very rapidly and as people get acquainted with our wares and values there will be a more rapid exodus of these beautiful Oriental wares.

Benson

Trustee
New Yamato, Inc.

orset Truths for
n to Consider

asy task to reshape a neglected figure
lines. Neglect or poor corsetry allows
angles or hollows to mar the figure

To smooth out these inequalities a properly designed corset and the use of proper materials in the corset will recreate the figure.

MODART Front Laced Corsets are poise designed. The designer of the MODART Corset makes all MODART Corsets give proper poise to the figure and then designs the corset to symmetrical artistic proportions.

Women with badly poised figures can never be graceful—try as they may. If proper poise is lacking, the grace is lacking, too.

So whether you are tall or short, stout or slender, you can have the carriage that will show your figure and e greatest possible advantage if you will

IRT CORSETS
ront Laced
accept a trial fitting, which costs you
will immediately see why social leaders,
and beautiful women generally wear

hoenix Hosiery
y in this center of the shopping district
Phoenix Hosiery. Come here for the
Prices $1.00 to $2.50.

ewcomb's
RSET SHOP
5 So. Broadway

Hens Liberty Bonds!
w to Make Them So

4-Page Book to every
of The Weekly Times
nce between chickens lies in the
y reach or the number of
y. To make this problem of
ing easier for those who can
dy a few, the Department of
has issued a book containing
d short accounts of most of the
es of chickens in the United

arieties of Chickens
m—and every hen of them a
rty Bond running around your
IY?

BECAUSE
prize hen will lay more than
ggs a year, and at the prevail-
rice of eggs, she is a stingy hen
does not present her owner
t $5 a year.

Worth of EGGS—The
t on a Liberty Bond
Buys LIBERTY BONDS. Look
s LIBERTY BONDS, and you will
pectful to them. ABOVE ALL BE
EFUL IN THE CHOICE OF HENS.

ens are Liberty Bonds
ng 'Round the Yard
n will want hens—any child can
m. LET YOUR CHOICE BE THE
D OF A HEN. THE SCRUBS EAT
AS THE PRIZE WINNERS.

nd send this coupon—TODAY.
your name and address plainly.
Direct your letter to the

Times Information Bureau
HASKIN, Director, Washington, D. C.
ent stamp for return postage on THE STAR-
K.

Box
State

cannot be obtained from the Los A
Office of The Times.

world, the
hound, has
how seven-
while the
ured speed
a second.
ed of 4300
pace could

Two Million Pounds of Me
In these days of meat conservation it is especially worthy of attention that 2,000,000 pounds of mutton were landed in South Shields Monday—a pound and a half more for each family in the land. If you don't get your share you can't say we didn't give you the tip.—[Manchester Union.

The New Yamato, Inc., 412 West Seventh Street

TRUSTEE'S SALE

S. BENSON, Trustee

Oriental Goods

Being Sold to Satisfy the Claims of Creditors

$40,000 Must Be Raised
on This Beautiful Stock

The outstanding claims of creditors against the New Yamato stock amount to about $40,000. To offset this there is merchandise amounting to almost $100,000. Every item is being offered at less than present wholesale cost. Government restrictions are such that many lines of Oriental goods cannot now be imported.

Buy Now for Christmas!

There Will Be a Scarcity
of Oriental Goods Later

Anticipate your holiday needs and buy now. It is only a little more than three months until Christmas. During the holiday rush it will be impossible to find many of the lines we are now selling, as such merchandise can no longer be imported. Such as is imported will cost two or even three times the prices we are now quoting, so it's to your advantage to BUY NOW.

Buy These Now—

Japanese Lunch Sets
Blue and White Scarfs
Embd. Table Sets
Madeira Table Sets
Cluny and Filet Sets
Mandarin Embdys.
Oriental Draperies
Embroidered Linens
Fine Silk Underwear
Silk and Linen Hdkfs.

Purses, Knitting and Shopping Bags
Embroidered Oriental Slippers

Kimonos of Rare Beauty
Being Closed Out by Trustee

Oriental Kimonos of texture and workmanship that cannot now be duplicated; silk crepe Habutai silk, Oriental satin and printed Japanese silks. Color combinations that are artistic and appealing. Embroideries in true Oriental designs, executed by Oriental workmen who are famed for fine needlework. Kimonos at prices that do not cover the present wholesale cost of materials. Buy now for Christmas.

Rich Oriental Jewelry

Odd and quaint Jewelry novelties designed by Oriental artists and fashioned by Japanese goldsmiths. Unique settings in white and natural gold, jade, coral, cameo, onyx, topaz, sweetmeat boxes, sugar and cream sets; salt and pepper shakers, flower and fern bowls; vases, urns and hundreds of other Japanese novelties.

Lacquer ware of every description and baskets of every sort. Wood nut bowls and other novelties; screens, trays, etc. All useful and ornamental, selling at far less than present wholesale cost.

A Word to the Wise is Sufficient

If the purchasing public realized as I do the scarcity of certain lines of Oriental goods (many of which are no longer available at any price) and the enormous advance in wholesale costs they would crowd The New Yamato to its fullest capacity every business hour of each day. We are disposing of the stock very rapidly and as people get acquainted with our wares and values there will be a more rapid exodus of these beautiful Oriental wares.

S. Benson
Trustee
New Yamato, Inc.

Household Necessities and Luxuries

China and Japanese porcelains—cups, saucers bon bon dishes, chop and cake plates, chocolate and tea sets; pins, bar pins, cuff links; cigarette and spectacle cases, umbrella and parasol handles; hundreds of novelties in Oriental jewelry, especially adapted to the Christmas gift season. All at Trustee sale prices.

The New Yamato Inc.
412-414 West 7th St.
S. BENSON, Trustee.

BITS OF VERSE.

The Woman.

Don't you want me, Uncle Sam?
I'm a fighter, too!
Doesn't seem, here where I am,
That there's much to do.

I can load and fire a gun,
Yes, and I can hit!
Done it lots of times for fun.
"Scared?" No, not a bit.

Yes, I've stood by many beds
Where the ill have lain.
Bandaged feet and hands and heads,
Heard no one complain.

Wounds from bayonet or shell,
Famine, fire or flood—
No, I have no fear of hell
And no fear of blood!

Don't you need me, Uncle Sam?
Seems to me you do!
Staying here just where I am
Will not help you through!

Better draft me into line.
"Woman?" S'pose I am?
Isn't this old country mine?
Think twice, Uncle Sam!
—[Lurana Sheldon, in New York Times.

Their Riches.

A wee little house, on a poor little road,
With a little back yard behind it,
Afar from the avenues, stately and broad,
But Love is quite able to find it!
And Molly is waitress, and laundress, and cook,
And Tom lends a hand when he's able;
The furniture's plain, and the carpets are cheap,
And there's little to put on the table;
In fact, they are poor, as the world reckons up,
And there's little laid up—and yet, maybe,
These two may be worth a round million or more,
If you put a fair price on the baby!
—[Charles Irvin Junkin, in People's Home Companion.

Evening Sunshine.

Fair lanes, rich fields,
High trees in shady woods,
How full of gentle comradeship you are,
When toward your vistas,
O'er your bosom firm,
And through your stately open spaces far,
Heart full of heavenly love—and human—
My evening steps turn home.

God holds you, hills and forests,
Where you stand
In all your beauty.
Every sunray gleam, across your summits,
Through your shining leafage,
Is warm from Him;
And benedictions
Beam upon my wanderings where His Love outreaches.

Within man's boundless soul
God's hand has laid,
At His Creative will,
Dark vales and heights;
But we may catch,
Amid the deepest shadows,
Soft shinings,
As, in woodland places,
Lights His sunbeam sweet on every forest flower.
—[Linville H. Wardwell, in Boston Transcript.

Robin Redbreast.

Sweet Robin, I have heard them say
That thou wert there upon the day
The Christ was crowned in cruel scorn
And bore away one bleeding thorn—
That so the blush upon thy breast,
In shameful sorrow, was impressed:
And thence thy genial sympathy
With our redeemed humanity.

Sweet Robin, would that I might be
Bathed in my Saviour's blood, like thee;
Bear in my breast, whate'er the loss,
The bleeding blason of the cross;
Live ever, with they loving mind,
In fellowship with human kind;
And take my pattern still from thee,
In gentleness and constancy.
—[George Washington Doane.

JAPAN NO LONGER OF GAY COLORS.

Japan no longer is the land of the flowing silk kimono. The war and the conservation measures attendant upon it have forced the girls of the Orient to abandon the purchase and wear of the bright-hued garments, and those that are of the proper grade of material are being cut into smaller pieces and used as clothing by the children of men at war and traded back to the dealers, in many instances, for other articles of merchandise.

Dr. L. E. Slater of Phoenix, Ariz., who was at the Alexandria Hotel yesterday told of the conservation that was being done in Japan. He just has reached America after a trip through that country.

"The gaudily-dressed street performers, the decorations of windows and of room interiors with silk that have characterized the country for so long," he said, "are gone. Silk is at a premium. About the only thing that remains to make one realize he is in Japan are the cherry blossoms. They continue to grow."
—[New York Herald.

"SO NEAR AND YET SO FAR."

To no Frenchman does the American advance, and the recapture of the precious soil of France, mean more than to one Poilu at a certain point of a sector taken over by the Americans.

"Just a few more days; O, just a few more days, and then le bon Dieu," he says to himself as he stands at the observation post. He gazes intently through powerful glasses. In the bluish, wavering field of the lens is a small, familiar looking house of stone. He can see the windows and the door. He can even tell when the upper half of the quaintly-constructed door swings open. Even more, he can recognize the faces which occasionally bob above the sill.

And sometimes the face is that of his wife, and sometimes the face is that of one of his children.

So near, and yet so far!

For the house, which was his home, is just beyond the line, in the country held by the hated Germans.

So, when the weather is good, he can see his home and family three or four days out of the week, although when the haze of bad weather pails the landscape, he is fortunate if he sees them once a week.

This man escaped across the line when the war broke out, but his family did not.

Thus the father does not measure time by the end of the war. With him it is "until the Americans drive the Germans beyond my home over there." For him that will be heaven.—[Kansas City Star.

Literary Page—Books and Their Makers.

THE MOST BAFFLING NOVEL.

BY GORDON RAY YOUNG.

"Jamesie."

I HAVE often shed a few tears over the obviousness, the crude black and white of our fiction in which subtilities are lacking and the art of conveying impressions and ideas without describing them is usually absent. With Miss Ethel Sidgwick's "Jamesie" (Small, Maynard & Co.) I dry my eyes. It is tantalizingly obscure, oblique, indirect; but as a work of artistry—some may say of art; I cannot—it is unique, perhaps supreme. "Jamesie" is bafflingly intricate without anything that resembles a plot, or rather such things as are generally called plots.

Miss Sidgwick, during the past five or six years, has called to herself a small group of admirers. She has not and can never have a wide appeal; but such as have graduated from Henry James will probably find her to their liking. This is her first novel to touch the war, and it is the nearest approach to what may be literally called a "transcript from life" of any books the war has brought out.

Imagine yourself to have come into possession of the notes and letters interchanged among numerous friends, but strangers to you (though many of the characters are not strangers to those who have read Miss Sidgwick's "Hatchways") written between 1914 and 1916. These people were wholly unaware of any special interest in their movements and ideas; they wrote naturally and being English made much use of the sporting and often cryptic vernacular. Each has a special interest: sports, woman suffrage, Irish estates and social affairs; and they correspond informally, emphasizing the unessentials and suggesting with only a phrase, a stray line, the idea or fact that is vital to the story.

The method in more ways than one suggests Browning; but most of all Miss Sidgwick would probably paraphrase the poet in saying, as he once put into an introduction (afterwards suppressed) that he never intended his verse to be a substitute for a game of dominoes.

"Jamesie" is hard going. The author's indifference to the reader is astonishing. The first pages seem a heterogeneous hodge-podge. In fact one must keep awake and on tiptoes all the way. Miss Sidgwick is subtle; her mind is electric, but one never sees a flash or hears a crackle; she is not undramatic, but as little theatrical as any novelist dead or alive.

She has sustained a score of characters, revealed them through brief letters, notes; but they are not characters that stand out forcibly, being rather like a group that one meets at a gathering where one is a stranger and pretty much out of things. It is like listening to people who are indifferent to one's interest, careless of whether or not one is having a pleasant time. The gathering is distinguished and refined, wholly self-sufficient and absolutely unconscious of having any special part in a drama of interest to the world at large. Young men are wounded at the front, many killed; their friends, their relatives accept the fate in the traditionally British manner—suffering, but unemotionally. Jamesie goes down in mid-channel; a torpedo. It is largely through his death that the book focuses on him, and the varying versions of how he died give the story its drama.

It is a book of intricate pattern, the very height of unique artistry, but an artistry that appeals largely (though not wholly) through its ingenuity of design—a beautiful puzzle in which the jumbled letters are sorted and arranged until a definite story is revealed. Except for the genuine poignancy of the war, one might—with no disrespect and in good criticism—call it a highly-intellectual charade. Not that the author had any such thing in mind. She did not. But her singular detachment from popular approval has led her to tell a story so naturally that it is almost unintelligible; it ignores all fictional conventions, and the effect is puzzling, at times bewildering.

"The Money-Maker."

Irving R. Allen, author of "The Money-Maker" (Dodd, Mead & Co.) is said to be an efficiency expert, one who has saved industries—I don't know how many hundreds of thousands of dollars—by his incisive suggestions. But as near as I can tell he has not brought that unusual acumen into fictional industry. He has written an entertaining story, but a shallow one. The hero, Dave Powers, considered seriously must be considered ridiculous. He doesn't even begin to live up to the subtitle: "The Romance of a Ruthless Man," and Powers wears the conventional veneer of fiction.

He begins life as a Chicago newsboy, rises to be the graft collector for a boodling Alderman, has a fling at being a fake doctor peddling a Chinese remedy from a street corner, makes big money as a Los Angeles real estate operator, and finally breaks into the Wall street game as the manager of a steel mill, and at last reforms, turns strictly honest, to rehabilitate himself in the faith of his wife.

The author has tried hard to make Powers a "strong" man; but Powers is anything but a silent man. He talks continually. True, he expresses the sentiments that are popularly supposed to be felt by "strong" men, but when the author's lack of artistry cannot convey those sentiments otherwise than through the hero's garrulity, neither the hero nor the author is entitled to serious respect. As a character study, Powers is cheap and tawdry.

The interest of the story does lie in the ingenuity of Powers in making money, in the stunts; but these are not always new. In fact, he succeeds as the manager of the steel mill by use of a simple device that Mr. Schwab himself has related. "The Money-Maker" is a picturesque novel of modern life, a bit of snappy light fiction and nothing more. Any attempt to give it dignity by dwelling on the author's distinction as an "efficiency expert" merely subjects it to a sharper scrutiny; and it is the sort of a book suitable only for the idle hour, the rainy evening.

"Towards Morning."

Miss I. A. R. Wylie is among those who have written to show Germany up from the inside. "Towards Morning" (John Lane Company) has its basis in picturing the debasing pressure of the Prussian system, of the contempt heaped upon the young hero, who fails in being a thorough Prussian, of how he goes to war and of the ravages and brutality, so that his soul revolts and he dies gloriously for disobedience of orders. It is a graphic story and all that; but one that must be doubted. If so many of the Germans grumbled as the author thinks, if so many of them felt as she says, it is highly improbable that even the rigid Prussian system could have held the German armies so staunchly in the field for so many years. As a narrative, however, it is well built, forceful, entertaining; but its "big purpose" is the conventional big purpose of many novelists—the rebellion of the one decent German amid the entire army against Prussianism.

"From Baseball to Boches."

It is my personal opinion that H. C. Witwer is a writer and a humorist fully as agreeable and clever as Ring Lardner; but Mr. Witwer does not seem to have so good an opinion of himself. "From Baseball to Boches" is patterned to an unpresumed extent on Mr. Lardner's "You Know Me, Al."

Ed Harmon, a big-league pitcher, in a pique joins the army and goes to France. In a series of letters to "Dear Joe" he tells of his experiences. With so much straining, and particularly in following a pattern which "You Know Me, Al" made available, there is not so much cleverness in the book as one might expect from Mr. Witwer. His lively imagination has fabricated some unusual incidents in the war zone, and the telling of them is snappy. As a book it will probably appeal to Ring Lardner's admirers—which, no doubt, was what the author intended.

INDISCRETIONS.

FURTHER INDISCRETIONS. By a Woman of No Importance. E. P. Dutton & Co., New York.

This is a sequel, or a companion volume, or whatever you will, for the "Memories Discreet and Indiscreet" that the "Woman of No Importance" gave out two or three years ago. And like that book, it is helter-skelter of gossip and anecdote told of the English social set, of racing men and women, of doctors, politicians and actresses, of royalty and nobles, of journalists and whatnot.

Many of the names have slipped pretty much into obscurity, and most of them never were familiar to ears so far from the tinkling teacups of London. But interesting? Of course. It is irresistible to read of "Sirs" and "Earls" and their "Ladies;" to learn that the favorite joke of the mother of the king has to do with a lady whose nose dripped, to find the author (though she remains unidentified) engaged Bismarck on equal terms through their mutual interest in bugs, spiders and such, to hear of the various eccentricities of unfamiliar, though distinguished, persons.

But there are items of undeniably permanent interest: the one on Bismarck, for instance, which appears in a chapter that also gives curious information on Oscar Wilde. The author has never been able to rest her mind on whether the "low-cut waistcoat" Wilde wore "was cut all in one with the funny sort of black stock he wore."

The "Woman of No Importance" is quite saucy at times; also she seems to have kept the title of her book pretty well in mind, managing what at least appears to be a daring indiscretion at every chapter or so. The book is vivacious, quite amusing. "One of the regrets of my life," she remarks, "has been not having seen Lord Beaconsfield in his bath." This regret was inspired by his wife's remark that "Anyone wishing to see a true specimen of manly beauty should see Dizzy in his bath." The author adds: "I ought to have done so out of politeness, and it would have made such an unending source of conversation between us."

The book is full of that sort of thing, such chuckles and gossip; and it is a fat book, too.

TROPICAL CHAPTERS.

SEEN IN A MEXICAN PLAZA. By George F. Weeks. Fleming H. Revell Company, New York.

Mr. Weeks, having a perennial attack of spring fever, loafed and invited his soul in a sleepy little Mexican town and chatted with friends in the plaza. Being the only white man in the village, a village of peaceful habits, he had something of an idyllic experience and encountered many curious, interesting things and people, including a crow that picked—pecked—out a tune on the piano, and an old sergeant who had served in the Crimean War, seen the charge of the light brigade, and been awarded medals, among which was the Victoria Cross. Then, too, there was the movie exhibition in open air, and the hot water bath that gave joy worth a thousand miles of travel to indulge in.

The chapters are written in a leisurely style that somewhat reflects the soft languor of tropical influence.

HEREDITARY WEALTH.

THE ABOLITION OF INHERITANCE. By Harlan Eugene Read. The Macmillan Company, New York.

The great jurist, Blackstone, declared inheritance to be a civil convenience only, and not a natural right; and, adds Mr. Read, "as a logician I am interested in showing that the principle of inheritance is morally wrong and unjust, whether Blackstone said it or not."

The dissipation of unearned wealth, or the inheritance of immense fortunes, is, this author maintains, the most important economic question of the day; and offers the only equitable, if not possible, means of effacing the great war debt. The principle of inheritance, he finds, has no more base than the divine right of kind and of succession to thrones. "No more absurd and unreasonable situation can be presented than the generally accepted rule that men who have passed beyond the tomb . . . must be obeyed because they wrote on a piece of paper."

The book is forceful. In many quarters it may well be considered dangerous. The author is comprehensive, viewing the question from many sides, and if he does not entirely convince he must certainly impress those who read.

BOOK NOTES.

The Bookman.

George H. Doran announces that beginning with the September number the Bookman will be issued under his imprint. It is to be hoped that this one magazine devoted exclusively to the interest of literary events and themes will deserve and meet with support. It is announced that the only purpose of the Bookman will be "to cultivate and foster the art of reading," and that it will not, even in any remote sense, be the organ or spokesman of any one publishing house or for any group of publishers.

Adventures.

E. P. Dutton & Co. are publishing Arnold Wright's "Early English Adventures in the East," which covers the period between Drake's voyage around the world and the close of the sixteenth century. It was during that hundred years that the English laid the foundation for the British empire in the east, and that foundation was not laid without tragedy and heroism, comedy and sacrifices, stories of which the author has taken from obscurity and given anew to the public.

"The Modern Library."

Boni & Liveright announce they have been compelled to raise the price of the books in the Modern Library series from 60 to 70 cents, and that just as soon as conditions are again normal, the price will be reduced. The Modern Library offers a choice selection of reprinted classics—or rather of books that will be classics when the authors of them have been dead sufficiently for canonization.

Prof. Nicolai.

It is announced from Paris that Prof. G. F. Nicolai, the famous professor and physician to the imperial household of Germany, who escaped to Denmark recently by an airplane, is being detained by civil authorities. His "Biology of the War" will be published this fall by the Century Company.

John Masefield.

John Masefield's new book, "The War and the Future," has just been published by the Macmillans. It contains the lectures Mr. Masefield has been giving in this country for many months past.

"The New Elizabethans."

John Lane is publishing under the editorship of E. B. Osborn a book called "The New Elizabethans," being the memoirs of men distinguished in all walks of life who have been killed in the war. Many of the slain have been men of letters, and among these Rupert Brooke, Donald Hankey, H. H. Monroe and Dixon Scott.

An Apology.

So many times I have had to regret speaking ill of anybody that sheer dint of experience should long ago have modified that prerogative of the reviewer; but I never thought to apologize for my opinion of William Lyon Phelps. I must. He is thoroughly human—a real flesh and blood fellow despite Yale and the professorship of literature therein. In the August 24 number of the Nation, Prof. Phelps, responding to a nudge as to his opinion on baseball, gives more than a page of comment on "Sporting Blood." He mentions many games, mostly athletic, though he says people who go in for mere exercise do not have sport. If he had but mentioned poker with anything like the sympathy of pugilism, I should entirely have forgotten the bookish articles over which he has sometimes placed his name.

The Lonesome Life.

Real estate agent: What does your wife think of my proposition?

Prospect (husband of society woman:) I don't know. I haven't seen her since you were here last week; I've been spending my evenings at home.—[Buffalo Express.

WAR BOOKS.

"War Letters of Edmond Genet." (Scribner's) are letters from a boy who was one of the first, if not the first, to sacrifice his life for America in the great war. They are boyish and naive, beginning with his service in our navy at Vera Cruz, to his experiences as aviator with the French army. In order to get into the war, he deserted from our navy and through the letters runs a rather pitiful vein of sorrow because of this.

"Germany at Bay." Maj. Haldane MacFall of the British army is the author (Doran.) Although the author has an air of being excited almost beyond human endurance, the book gives interesting new light upon the military campaigns of this war. Maj. MacFall contends that the Germans never intended to invade Belgium, but were maneuvered into that blunder by Joffre. The general purpose of the book is to show that the Germans are not as skilled military scientists as we have supposed.

"War and Progress." This is a fascinating book to those interested in world diplomacy. Its purpose is to show the danger to America of allowing Japan to dominate China. Its tone is sane and moderate. The author, William S. Howe, was formerly in the United States consular service in China. Le Roy Phillips, publisher.

"The Business of War." In a chatty and entertaining way, Isaac F. Marcosson has explained the method by which the Allies manage the stupendous problem of feeding the huge armies. John Lane, publisher.

"The Vandal of Europe." Wilhelm Muhlon, author of this book, is the Krupp factory director who made such a terrific sensation by publishing an article accusing the military caste of Germany with having ruthlessly plotted this war. This book is a continuation and elaboration of his revelations. It is a vital and important contribution to the history of this war. (Putnam.)

"The Government of the British Empire." Edward Jenks, B.C.L., M.A., has rendered an important service in presenting in a brief, clear way, the complicated system by which the British are governed. He gives just enough of the history of British institutions to make them understandable.

VERSE.

CONVENTIONAL SWEETNESS.

THE OLD ROAD TO PARADISE. By Margaret Widdemer. Harry Holt & Co., New York.

Margaret Widdemer is a conventional singer with the melody and mood that should sell her books: a sweet fluency untroubled by depth of thought or involuted artistry. The simple, the obvious, are her special gifts. Prophecies are gratuitous, but I have no hesitancy in saying that some years hence she will be with the snows of yesteryear. A pretty poem, like a pretty woman, soon seems an inane thing, though when one is very young or very old—the two ages of sentimentality—either is apt to reduce the admiration to folly.

Miss Widdemer has not written many poems of the quality of "St. Jeanne Rides Out"—not that it would save her from her gilded mediocrity if she did—but it and "The Dancers" are among the few poems of this collection that are most likely to arrest discriminating attention. This poet is sweet, given to songs of the kind that urge one to sing-song reading; and I know of no more appropriate gift to the "lover" of poetry who knows nothing of the poets.

NATURE PIECES.

IDYLLS OF CHAMPLAIN. By Ella Warner Fisher. LeRoy Phillips, Boston.

Mrs. Fisher is another of those poets who make generous use of the old, tried and true figures of speech and phrases:

"Ere the finger of man
Was create to write."

"Nature's child," "scars of the centuries," "not a stir of a leaf," "mystic charm," "men of iron will," "the silent evening air" are a few plucked out at random.

Most of the poems are, as the title suggests, nature pieces, designed as cool and refreshing and placid; and they have a simplicity, an unaffected attitude that does give them a value in excess of some more artistic work.

THE SIMPLE TRUTH
FOR BOYS AND PARENTS
Things your boy should know.
50 CENTS AT BOOKSTORES.

"Gene Stratton-Porter's Best"

"'A Daughter of the Land' is a big novel, an American novel, a novel to be proud of, to be read and reread. Big-boned, big-muscled, strong, charged with human nature, centred about a heroine as big and clean and fine and strong as an American woman can be, this book has about it all the splendid courage of Kate Bates, whose story it tells."—New York Sun.

"A Daughter of the Land"

Of Mrs. Porter's books over 7,000,000 have been sold.
All booksellers have it. Net $1.40.

Doubleday, Page & Company, Publishers

THE FUNNY WHEEL.

BY EUGENE BROWN.

"How do you folks manage to work out the problem now that the government will only allow a 50 per cent. production of touring cars?" said I to the sunny salesman, as he pawed over my vest for a stray cigar. "Just as many people want geewhizzers as ever. Suppose I want a new car; what do I do?"

"You give me a certified check for eighteen hundred rosy bucks and put your trust in a smiling providence," replied the amiable agent, blandly.

"Sing that to Wilson," retorted I. "But just suppose I'm in earnest. What happens?"

"Why, we sell you half a car," responded the salesman, blandly. "After the war you get the other half."

"Is that so?" said I, in sarcasm. "Which half do I get?"

"Which one do you want?" remarked the agent.

"Well, if it's all the same to you," said I, "I'd take the hind half. Then I'll get rid of my engine trouble and I won't have to be monkeying with the gears."

"Sometimes you almost talk like a sane person," responded the salesman. "Possibly you won't get pinched so often for busting the limit. You won't be running down so many cripples, but other people will be butting into you."

"Let them try it," snorted I. "But which end of your boat takes on the soup?"

"Our gasoline supply is a rear feed, if that is what you mean," responded the agent.

"Not for mine," exclaimed I. "I might take the hind half of one of Honk Ford's road rabbits, but not of one of your machines. I don't want to have to buy the gas."

"Gee! but you're looking for a dead-head enterprise," exclaimed the salesman. "You ought to be a missionary."

"I came near being one," responded I, loftily.

"Shake!" ejaculated the agent. "So did I. I love the profession. I sold a car last week that goes to a missionary in China."

"For the love of Lucy!" exclaimed I. "Are they still sending missionaries across the ocean?"

"They are that," replied the salesman. "And they are training them to hunt human souls with a six-cylinder Skeeddaddiac. It is pretty hard for a brood to get away when you go after it with a varnished baby like that."

"You talk like a near-missionary yourself."

"I am that," returned the agent. "I was brought up to it, e'en from childhood and all my plans and hopes were based upon a career as a missionary."

"And to what do you attribute your downfall?" said I, adding in embarrassed apology, "that is, how were you brought into your present nefarious business, when the paths of a missionary were opened to you?"

"I am the victim of circumstances," replied the salesman, sadly. "If you have tears prepare to shed them now: Once I was beautiful and good. Even as a youth I was librarian in a Baptist Sunday-school and the preacher was wont to present me to other boys as an example of what their own young lives should be. It was planned that I should go to college when old enough, and then to the theological seminary and thence to the missionary field. All my early reading and training was to that end. But, alas! it was not to be. On an unfortunate Sabbath for me the pastor came to church half an hour earlier than usual"—and here he gave a gulp.

"How could so trivial a thing as that wreck your life?" queried I, sympathetically.

"In those days whenever there were converts to be baptized in the winter season it was the custom to heat the water in advance and then let it cool down. It had been my task to fill the baptistry and start the heating apparatus. At the same time this had seemed an excellent occasion to bathe and wash Bruno, my massive St. Bernard pup, and the dog had learned to welcome the event, because he loved the water. He got so that he hung on the outskirts at revival meetings and he seemed to keep tab on what were the trail-hitters of that time. On this particular occasion there were four candidates for church membership and the preacher it seems had arranged to meet and talk further with one of them almost a full hour in advance of his usual appearance. When he and his convert opened the back door of the church they found the baptistry running wide open. I had just lathered Bruno and he was having a fine swim in the tank. The preacher gasped and turned pale. 'You sacrilegious son of Belial!' he exclaimed in horror, and could say no more. Anyhow Bruno and I were chased ignominiously from the church as ones nevermore to be trusted. Also the discovery seemed to explain some matters that had been regarded with suspicion. It was understood why the minister and most of the new members complained of having fleas, and why the pastor had once brought home dog biscuit instead of graham crackers. Likewise the candidate who was witness of my undoing decided promptly to postpone the rite and never was baptized. Later, he became an insurance agent and somehow or other I have always been held responsible for the loss of his soul."

"How about the preacher?" prompted I, sympathetically.

"That was the saddest of all," sobbed the agent, as he furtively pressed a handkerchief to his eyes. "He got the mange and they had to shoot him!"

"Is that all?" said I, softly.

"That'll be about all," replied the agent, in a hoarse whisper.

And turning on his heel he was gone.

Kept Trying.

There used to be a little restaurant in Washington famed for its southern breakfasts, where the chief waiter was an aged darky of beautiful manners and unshakable dignity.

One morning a rather severe-appearing elderly gentleman, with a snowy mustache and a keen eye, entered the establishment. He was a stranger, but the venerable waiter, after a quick survey of the new patron, felt no doubt. He approached with a napkin over his arm and bowed low and politely.

"Good mornin', gin'ril," he said tentatively in greeting.

"I am not a general," snapped back the customer.

"'Scuse me, admiral," cried the old negro. "What kin I bring you, sah?"

"I am not an admiral, either."

"Well, suh, I knowed you wuz up among de face cyards somewhars. Kin I have the pleasure of orderin' you some ham and waffles, bishop?"—[Saturday Evening Post.

This advertisement can merely hint at the autumn merchandise—the new styles in wearing apparel for women, men, boys and girls—the new yardage goods, the laces and trimmings—the new that every section is showing in such variety in

Girls' Bloomers 75c—white twill bloomers with stitched waistbands and five-button holes—elastic at knees—75c pr.—sizes 6 to 14 years.

Bullock's Basement Store

Sateen Bloomers at 65c — black sateen bloomers for girls—cut amply full, elastic at knees—buttonholed waist bands—finished—

New Autumn Coats and Dresses at $19.50



New styles of new materials and in many colors that are just as new as new can be—and just think, some of them may be bought for as little as $19.50—

The Coats at $19.50

—are of plain materials, novelty coatings, and mixtures in navy, black, gray, brown and burgundy—with collars of plush and some even of fur—the majority button up snug to the neck—Coats in the high waisted effect and some with the fitted panel back—then there are the plaits that adorn others—Coats are all cut amply full and are made with a half lining or unlined—This is an especially interesting group (note the illustration) at $19.50, although there are other coats for more money and some for less in Bullock's Basement Store.

The Dresses at $19.50

—are of satin, taffeta, crepe meteor and crepe de chine and are made in many of the new fall models—the plain bodice with soft plaited vestees, some with the square bib—while the bolero, surplice and panel in new effects appear in others—dresses are embroidered, beaded and braided and many are much fringed—just two of the many styles illustrated—

—Dresses with the short tunic over hips—corded tucks for the slender girlish figures and the longer tunics with the draped panel at back for the stouter figure—a variety of styles at $19.50.



Women's Knit Envelope Suits 75c

—fine ribbed cotton suits, envelope style, with beading top—skirt part finished with shell and lace edge—sizes 34 to 44 at 75c suit.

Women's Pink Fitrite Vests 30c

—V neck and beading tops—very comfortable; sizes 34 to 38, at 30c each.

Stockings at 55c

—black, white and wanted colors—have double soles, high spliced heels and reinforced toes—55c pair.

Children's Stockings 35c

—school stockings in black, white—elastic ribbed, correctly sized—35c pair or 3 pairs for $1.

Bullock's Basement Store

Metal Laces at 35c Yd.

—an announcement that is of special importance, as it concerns a lot of metal trimmings that are to be sold Monday at 35c yard—an introductory, as it were, to that section of laces and trimmings for fall sewing and which are displayed at such temptingly low prices—

Bullock's Basement Store.

Boys' Corduroy Pants $2.25

—the dark brown corduroy pants that are built to take part in the roughest scrimmage and come out intact—parents as well as boys like them for this wear-ability—made with double seat and knees—belt loops, taped seams, riveted on buttons and seams are stitched so they will not rip—priced $2.25 pr.

Bullock's Basement Store.

Dress Shirts $1.15

—of striped poplin and crepe madras—soft double cuffs—sizes 12½ to 14—at $1.15.

4-in-hand Ties 50c

—wide flared end ties—the kind that boys like—many kinds and color combinations.

String Ties at 35c

—and some Windsor ties for the small boys—a grouping at 35c.

Leather Belts 65c

—initial belts in tan and black.

—Suspenders at 25c and 45c.

Bullock's Basement Store

New Fall Millinery Here in Variety

Velvet Hats $5

—Trimmed Hats, mind you—but it is not the fact that the hats are of velvet, nor the fact that they are trimmed—that makes the price so unusual—it is the quality, the style and the workmanship that have made these Hats such decidedly unusual values—at $5.

—Hats in such a variety of styles as to render description impossible—100 to be sold at $5, Monday.

Velour Hats $3.95

—large velour hats of excellent quality—in the shapes that this fall has chosen—the rich dark colorings—and black—$3.95.

Bullock's Basement Store

Felt Hats $2.95, $3.95

—just 5 dozen all told of these large dark colored felt hats—and they should go quickly at $2.95 and $3.95 each.

Bullock's Basement Store

Pretty Crepe de Chine Waists $3.95

—very attractive waists nicely made and finished—the crepe de chine is of good quality trimmed with dainty embroidered designs, hemstitching, lace, tucks—large roll or convertible collars—dressy as well as practical styles in sizes 36 to 46, at $3.95.

Lingerie Waists $1.95

—pretty voile waists trimmed with lace, hemstitching, tucks, frills and embroidered designs—roll or square collars—practical for school or business wear—sizes 36 to 46—at $1.95.

Women's Heatherbloom Petticoats $1.95

—black Heatherbloom with pretty floral patterns has been used for these skirts that are made with adjustable elastic tops and deep flounces—36 to 40 lengths, at $1.95.

Percale Aprons $1.50

—the slip-on aprons that open down the side front—others that button on the shoulder—well made, becoming styles of good percale—aprons that really take the place of a dress for morning wear—at $1.50.

Night Gowns $1.25

—nainsook and batiste gowns in the slipover style with one-piece sleeve and round or square neck—trimmed with lace edging or with the embroidery edge — sizes 16 and 17, at $1.25.

Bullock's Basement Store

The New Gingham Dresses for Fall Wear

—are in—just in time for the school girls—Gingham dresses for girls of 6 to 14 years, and priced at $1.50, $1.95, $2.50, $3.50 and $3.95—

—Ginham dresses in novelty stripes, pretty plaids and plain colors — and some plain color chambray dresses in blue, buff, pink and green—

—Dresses in the Eton effect, normal waist line or the straight line effect—

—In fact, dresses in styles to please every mother—and reasonably priced—in

Bullock's Basement Store

Outing Flannel 30c y

—an extra good quality outing with a heavy n... both sides—plain white, stripe and check patterns—... inches wide, 30c yd.

Long Cloth 22½c

—soft chamois finish long cloth of a better quality than you would expect at 22½c yard.

Colored Voile

—fine, sheer ... voile in a big range ... ors, also white and ... 38 inches wide, 45c ...

27 in. Mercerized Poplin

—firm, closely woven mercerized poplin in a good ... colors, also black and white—an excellent wash ... 40c yard.

72x90 Bleached Sheets $1.

—double bed sheets of good muslin with well stitched ... seam—$1.25 each.

Bullock's Ba...

38 in. Wool Taffeta $1.85 y

—a good quality wool taffeta in black, navy, ... green, and other colors—the right weight for ... suits and separate skirts—

36 in. Poplin at $1

—silk and lisle poplin with a silky luster—white and colors—

Corduroy 95c

—28 inch medium ... duroy in pink, brown ... blue, navy and white

36 in. Curtaining 19c y

—36-inch colored border scrims, ribbon edge scrim ... ribbon edge voiles in white, ecru and colored ... with tape edges, at 19c yd.

3 lb. Batts at $1.25

—comfort size batts—72x90 inch size—soft and fluffy—will make good warm comforts—at $1.25.

Lace Curtains

—36x90 inch and ... inch Nottingham lace ... in white and ecru—pair ... ured centers and prett...

—$1.25 pr.

Bullock's Ba...

Women's Sweaters at $6.95

—medium fine wool sweaters made with sailor collars and belts all around—turn-back cuffs—good length sweaters—one model has fitted back and half belt—many desirable colors in sizes 36 to 44 at $6.95.

Sunlight Lamma Wool 70c ball

—4 ply lustrous, soft twisted yarn in a full line of bright and pastel shades—for sports sweaters and caps, scarfs, etc.—1¾ oz. to the ball, at 70c ball.

Thibet Wool at 30c ball

—two ply yarn that looks like angora when brushed up—white, black and a few colors.

Bullock's Basement Store

Snap Fasteners 5c Card

—round edge, rust proof fasteners, in white and black, 5c card.

Basting Thread 5c Spool

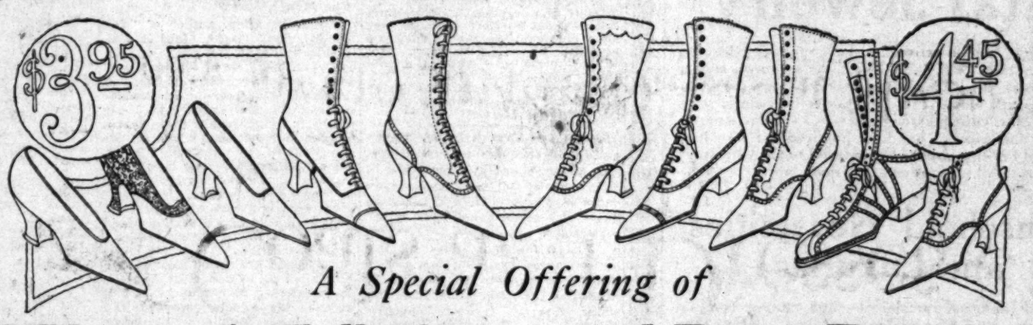
—500 yard spools.

Safely Pins 4c Dozen

—sizes 2 and 3—

Bullock's Basement Store

Bullock's Los Angeles



A Special Offering of

Women's Fall Shoes and Dress Pumps

$3.95 and $4.45 pr.

—Fall Shoes—and one would be perfectly justified in saying "Winter Shoes"—for these styles are just right for winter wear—High shoes of patent leather, kid skin and colored shoes and pumps of patent leather, kid skin, bronze and gold cloth—Think of them at $3.95 and $4.45 pair in this day of high priced leathers and labor—Shoes and pumps on many different lasts and in many different styles to be sold—Monday, at $3.95 and $4.45 pair—Illustration made directly from some of the shoes concerned—

—N.B.—Not all sizes in each style—but all sizes in the assortment.

Bullock's Basement Store

Muslin Petticoats at $1.

—made of excellent grade of muslin, ... well finished—there are skirts with ... straight skirt and those with flounces of ... broidery—with under ruffles—lengths 36 to ... $1.45.

Bullock's Base...

Men's Shirts $1.

—fresh, crisp, attractive shirts of ... percale shirtings, in many ... and color combinations—Fini... faced sleeves, double cuffs and ... shoulder yoke—cut full body ... that will appeal to men—at $1.15.

Pajamas at $1.75

—warm flannelette pajamas in the two piece style — coats finished with frog fasteners—

Union Suits $1.25

—men's union suits for fall wear — short sleeve and ankle length — some slightly imperfect — sizes 34 to 42.

Men's Soc...

—fine ... with ... high ... reinforced ... black, tan, ... white.

Suspende...

—the ... wide ... er ends ... Boston ... pair.

Bullock's Ba...

Bullock's Los Angeles

Clearing House
FOR THE ENTIRE SOUTHWEST.

VOL. XXXVII.

CLASSIFIED INDEX.

Page.

...

CLASSIFIED RATES.

...

General Classified Section.

Clearing House
FOR THE ENTIRE SOUTHWEST.

Los Angeles Sunday Times

Part IV: 12 Pages
COVERING THE COUNTRY.

XXXVII. SUNDAY MORNING, SEPTEMBER 8, 1918. ON 'CHANGE {Where Men Meet For Barter And Where Things Are Doing.}

CLASSIFIED INDEX.

	Page.
[illegible]	1
[illegible]	1
[illegible]	1
[illegible]	1
[illegible]	1
[illegible]	1
[illegible]	1
[illegible]	1
[illegible]	1-3
[illegible]	3-4
[illegible]	4
[illegible]	4
[illegible]	4-5
[illegible]	5
[illegible]	5
[illegible]	5-6
[illegible]	6
[illegible]	6-7
[illegible]	7
[illegible]	7-8
[illegible]	8
[illegible]	8-9
[illegible]	9
[illegible]	9-11
[illegible]	11
[illegible]	11-12
[illegible]	12

...TEMBER 8, 1918.—[PART III]

...aring apparel for ...he new that every

...n Bloomers at 65c — black sateen ...ers for girls—cut amply full, ela... ...knees—buttonholed waist bands—well ...—

$19.50



...Flannel 30c yd

...uality outing with a heavy nap ... ...hite, stripe and check patterns—

...21½c Colored Voile 45...

...h long —fine, sheer mercerized ...ty than voile in a big range of ... ...22½c ors, also white and black ... 38 inches wide, 45c yard

...cerized Poplin 40c

...mercerized poplin in a good variety of ...d white—an excellent value

...ached Sheets $1.25

...of good muslin with well stitched ... *Bullock's Basement Store*

...l Taffeta $1.85 yard

...wool taffeta in black, navy, brown ...olors—the right weight for dress ... skirts—

...t $1 Corduroy 95c yard

...in with —28 inch medium wale ...te, and —duroy in pink, brown, ... blue, navy and wisteria.

...rtaining 19c yard

...order scrims, ribbon edge scrims ... in white, ecru and colored bor... ... 19c yd.

...$1.25 Lace Curtains $1.2...

—72x90 —36x90 inch and ... fluffy— inch Nottingham lace ... in white and ecru—plain ... m com- ured centers and pretty ... —$1.25 pr.

Bullock's Basement S...

...n Suits $1.25

...men's union suits ...r fall wear— short ...eeve and ankle ...ngth — some slight- ...mperfect — sizes ...to 42.

...Suspenders at ...

—the ... wide webbing ...er ends — ... Boston Garter ... pair.

Bullock's Basement S...

Bullock's
Los Angeles

LOST, FOUND, STRAYED—And Stolen.

LOST—FINDER OF BLACK BAG GRIP, LOST Wednesday evening, en route from Hollywood to Lankershim, via Cahuenga Pass, may keep grip, purse and money, but PLEASE return watch, valued as keepsake from my deceased mother. Liberal reward. PHONE 877652, Sunday, between 9 and 3. MISS LANE.

LOST—$50 REWARD, NO QUESTIONS ASKED, diamond cluster ring left in Mary Elizabeth Tea Room, 12th floor, Brack Shops Bldg., Saturday afternoon, August 31. Communicate with BULZ, S. SONS, INC., 200 Marsh-Strong Bldg. Pico 2612. 10175.

LOST—$10 REWARD FOR INFORMATION REgarding Parker shotgun No. 1522172-3, lost on Mint Canyon road, Sept. 2nd; black rubber recoil pad, white bone sight and safety; also name on trigger case. Boyle 2477. 2720 EAGLE ST., Los Angeles, Cal.

LOST—BETWEEN BIRLE INSTITUTE HOTEL and Montebello, via 7th st., silver card case and coin purse, "V" engraved on each; card case contained one $10 and one $5 bill and owner's calling card. Reward. Call 500608.

LOST—STRING OF PEARL CORAL BEADS, BEtween 9th and Spring, Los Angeles and Pasadena and Santa Monica. Finder please notify MRS. KING, 1932 N. St. Andrews Pl., Hollywood. Phone Hollywood 2290. Reward.

LOST—GOLD LOCKET, MONOGRAMMED M.V.F., on heavy flat linked chain; reward in value of value of same and no questions asked if returned to owner. Phone BOYLE 3079 any morning at 8.

LOST—WRIST WATCH, BLUE ENAMEL AND SILver, while selling war benefit tickets in vicinity of 4th to 5th and Main to Broadway. Phone BROADWAY 4485.

LOST—BLACK LEATHER BAG CONTAINING clothes and toilet articles, between Van Nuys and Hollywood. Reward if returned to 3800 N. NORMANDIE. Phone Holly 1412.

LOST—LADY'S TWO-STONE DIAMOND RING, September 2, Little Bear or San Bernardino. Liberal reward. Valued as keepsake. PHONE 14812.

LOST—IF PARTY FINDING GRAY PIN SEAL handbag will return the articles contained therein, the money may be retained, and oblige MRS. JAMES REID, Angelus Hotel.

LOST—BLACK SEAL BAG, CONTAINS COAT shoes, hand mirror, comb, book, and letters. Left on Heliotrope car Wednesday, about 3 p.m. PHONE 556268. Reward.

LOST—WILL PARTY FINDING VELVET BAG in suit, containing bathing suit, etc., at Venice park, please phone P. C. HICKERSON, Broadway 5040.

LOST—LADY'S PATENT LEATHER PURSE, EIther at Vernon Country Club or on road to beach, containing small book, keys, etc. Phone VERMONT 6513. Reward.

LOST—GOLD BAR PIN WITH NAME L. T. STE... phens, May 9, 5, 6 or 7. Liberal reward if returned to MRS. L. T. STEPHENS, 1088 Exposition blvd.

LOST—WILL PERSON WHO ACCIDENTALLY took package from Ford, corner 5th and Spring, containing man's suit, return same to 252 S. Broad? Reward!! no questions asked. BOYLE 3151.

LOST—SMALL BRACELET OF GOLD NUGGETS joined with small links; probably lost in Venice, evening September 6th. Reward if returned to H. C. ENGSTROM, Times Office.

LOST—LADY AFFLICTED WITH CONSUMPTION lost suitcase, on Broadway car, Monday, containing underclothing and white toilet set; liberal reward. EAST 1360.

LOST—BETWEEN LOS ANGELES AND FULLERton, a suit box containing lady's wearing apparel; reward offered for its return to the A.R.G. BUS CO., 5th and San Pedro sts.

LOST — AMETHYST AND DIAMOND BROOCH valued for association. Reward if returned to MRS. C. SNIDER, 2022 W. 37th st. Phone West 4923.

LOST—BROOCH, BLOODSTONES SET IN GOLD; reward. PRINCE BUFEET, Witmer and Ingraham.

LOST—LADY'S HUNTING CASE GOLD WATCH, hour on its engraving; liberal reward. 915 K. HOPE ST. Broadway 5431.

LOST—ON THE WAY FROM FINLEY AVE. TO Alexandria lady's Masonic pin; reward. 182 N. ALEXANDRIA.

LOST—PAPERS, ETC., PERTAINING TO S. P. Land Co. Main and Olive sts. Return to OTTO REMPFER, 5615 Gage ave. Suitable reward.

LOST—STUTZ GAS TANK, WRENCH AND TOP, on Western ave. PHONE 268070.

LOST—$50 BOND, JEFFERSON BETWEEN ARlington and 3rd ave. WIDOW. 3017 W. 10th st.

LOST—A PURPLE HAT ON OR NEAR S. VERmont. Phone VERMONT 5405.

LOST—GOLD NUGGET CUFF LINK, ON ROAD TO Fullerton. Reward. 224 W. 47TH ST. 52602.

FOUND—MULE, BUCKSKIN COLORED. K. ISHIsuka, Palms, Cal.

FOUND—ONE PAIR HORSES. CALL BOYLE 3151.

SPECIAL NOTICES—Miscellaneous.

SUPERFLUOUS HAIRS, WARTS AND MOLES.

Pulling a few stiff hairs from the face may start a serious growth. Let me demonstrate free of charge how pulling, cutting, using wax depilatories and the so-called hair removers produce growth of hair on the face. My electric machine is the only known method of killing superfluous hair, fuzz, warts and moles, without destroying the surrounding tissue. Have been in business 380 halve an hour. I have had 19 years' experience and devote all my time to this work. A binding guarantee that many moles I treat will never return. Many L. A. satisfied customers will testify to my skill as an expert.

MRS. F. A. SCOTT,
Suite 407 Bumiller Bldg.,
Broadway at 6th.

ONE WOMAN ONLY MAY PURCHASE A SHARE in group of valuable mines soon to be offered for lease to Federal government. Are you interested? Address O. box 696, TIMES BRANCH OFFICE.

USE J. C. HILEY'S COMBINED PATENT SUSpender and mixture appliance, and you will never have a pain again, so say the ones that wear them. Descriptive circular by request. Phone 57626. 1462 SUNSET BLVD.

SAFES. VAULT DOORS. SAFES REPAIRED. We specialize on safe repairs and adjusting combinations. Our mechanical department established 25 years. A. J. ANDERSON CO., 1905 E. Los Angeles st. Tel. 220056.

GRADUATE NURSE WILL TAKE CONFINEment case in her comfortable home, strictly confidential. 1213 N. BRAND BLVD., North Glendale. Phone Glendale 1571.

LADIES—
Appear at your best, wear Nu-hoes corset, made to your own measurements, guaranteed for one year. M. LOUISE, 556000.

LADIES, ATTENTION. IF YOU WANT TO BE well dressed at half price, and if you have your own material I will make your suits, $10; short coats, $8; all work gtd. 513 W. SIXTH.

OSTEOPATHIC TREATMENTS, $1.25. AT YOUR home. Licensed physician. 13510, mornings, before 10.

LADY DETECTIVE.
M. K. FIRMAN, DETECTIVES,
Pico 1259. 210-12 American Bank Bldg. 1814

WILL TRADE NEW STYLE CABINET PHONOGRAPH and records for a second-hand piano; will give good deal. Address CL, box 187, TIMES BRANCH OFFICE.

FINE BLUE-WHITE DIAMOND, OVER 2½-4 carat, bargain. Call Tuesday at 300 CITIZENS' NATIONAL BANK BLDG. Fifth and Spring.

FURNITURE REPAIRING, CHAIR CANING, finishing at the house. Call and deliver. HOLLYWOOD 787.

CHIROPRACTIC CLINIC. LOS ANGELES CHIROPRACTIC COLLEGE. Dr. Cale, Pres., 831 S. Hill. Main 2942; A5005.

LADY DOCTOR—
MRS. AUGUSTA STONE, M.D.
534 Security Bldg., Fifth and Spring. Pico 3214.

SPECIAL FUR SALE. 702 S. SPRING, OFFICE 207. Low prices. Phone 10823.

DR. BARRY SPRINGER, BROADWAY Theatre and Fur Dept. store. BROADWAY 6218.

WOMEN'S DISEASES, ALL DISTRICTS. SPECIAList. 319 W. 3rd st., bet. Bdwy.-Hill. Suite 203.

Baths and Massage.

SULTAN TURKISH BATHS. DEPARTMENTS FOR men and women. Continuous service, day and night. Hot rooms, steam, needle baths, plunges, showers, electric cabinets, massage, manicuring, shampooing, hairdressing, chiropody. Turkish bath in private room, $1. CONSOLIDATED REALTY BLDG., 6th and Hill sts. Phones Pico 740, 60125.

BATTLE CREEK GRADUATES, MASSEUR, MASseuse, with elaborate eliminative and tonic bath equipment. 220 STORY BLDG. (over Mullen & Bluett's). 1473.

BATHS, CABINET SWEATS, MASSAGE, SWEDish movements, oil treatments, salt glows. Manager, masseuse, 228 UNION LEAGUE BLDG., second and Hill.

ELECTRIC SWEATS, BATHS, MASSAGE. MRS. CARPENTER & MRS. HALL, 938 W. Seventh. Masseuse and manager. Closed Sundays.

MASSAGE, CABINET SWEATS, OPERATORS, both sexes. 208 WRIGHT & CALENDER BLDG., Fourth and Hill. Open sunday.

MISS KELLY NUFOOT MASSAGE FOR TIRED, aching and swollen feet. 415 WASHINGTON BLDG., 311½ S. Spring st.

NEWLY EQUIPPED BATH AND MASSAGE PARlor, attendants both sexes. 401 INTERNATIONAL BANK BLDG., Temple & Spring. 9 a.m. to 6 p.m.

MISS G. ALLEN, FACIAL, SCALP MASSAGE; OPerator both sexes. 912 W. 7TH.

MAY SEDGWICK, RUTH ROLLINS, BATH, MAssage. 520 S. Hope st., B. 318. Masseuse, masseur.

CRYSTAL INSTITUTE, MASSAGE, 402 GROSSE Bldg., 6th and Spring. Attendants both sexes.

MASSAGE, CABINET SWEATS; OPERATORS BOTH sexes. 307½ S. HILL ST., 10 to 7.

LILLIAN STANLEY, GRADUATE MASSEUSE, attendants both sexes, 247 S. BDWY. Open sun.

TRAINED NURSE, ELECTRIC TREATMENTS, vibratory magnetic. Both sexes. 315

SATTIE AND MASSAGE, ATT. BOTH SEXES. 315 SEVERANCE BLDG., 6th and Main.

Medical.

LADIES' RHEUMATISM, NEURITIS, INSOMNIA and all diseases caused by imperfect circulation, relief at once. 53125.

DR. CLARA MOORE, CHIROPRACTIC, NEUROpathy, electro-therapy, also foot-prints made. Diplomas issued. 313 W. 3RD. Suite 214-215.

SPECIAL NOTICES—Miscellaneous.

Medical.

DRUGLESS METHODS OF HEALING AND PREventing disease; spinal adjustments, vapor baths, electric and hand massage, mechanical physical culture. Open Sunday morning, 504 W. AVENUE 66. East 866.

30-DAY TRIAL TREATMENT FOR TUBERCUlosis. Many restored to health. AYCOCK MED. INST., 218 S. Hill st., Los Angeles, Cal.

MEDICINE FOR BAD NERVES, 50 CENTS. F. POLLARD, M.D., 402½ E. 5th st., 11 a.m.

Sanatoriums.

NURSE WILL GIVE BEST OF CARE TO ELDERly person, invalid or convalescent, in my home, screen sleeping porches if desired, highest healthiest part of Glendale. Terms reasonable. 209 E. FIRST ST., Sunset Phone Glendale 972. Home A85—Main 22.

LOS ANGELES SANITARIUM TREATS SUCCESSfully high blood pressure, rheumatism, paralysis, kidney, stomach, liver trouble, etc.; quiet location for convalescent. Phone 20820. 726 E. ADAMS.

QUIET SANATORIUM FOR NERVOUS AND MENtal patients; electric hydrotherapy baths and milk diet given. 1240 FRIEND AVE., West Hollywood. Hollywood 1241.

PORTER SANITARIUM, INC.
P.O. Box 383, LONG BEACH.

MILK DIET AND REST CURE, 1851 N. BERENDO. Telephone Holly, 2855; Home 506245.

PERSONALS—Business.

PERSONAL—

PROF. C. IRVIN ALTHOUSE,

NOTED ASTROLOGER AND PALMIST OF NATIONAL FAME AND REPUTATION.

STUDIO PARLORS, 621 S. BROADWAY. A RESIDENT OF LOS ANGELES 32 YEARS.

PROF. ALTHOUSE is an experienced practitioner in the science of modern ASTROLOGY, by which he has made many REMARKABLE PREDICTIONS. The horoscope shows the powerful influence of the planets in ALL AFFAIRS OF LIFE. It shows disease, deaths, love and marriage, financial affairs, investments, changes, journeys, environments, about children, relatives, when and where to travel, who to seek or to avoid, and in short gives a complete life story. Also your good periods coming—GIVING DATES of these events for the FUTURE.

PROF. ALTHOUSE has cast horoscopes for Geo. Goodwin, Schumann-Heink, Gadski, Admiral Schley, David Starr Jordan, ex-Gov. Parker, Admiral Evans, Bert Fenton, Senator Bonelli, Baron Rothschild, Gen. Chaffee, Lillian Russell, Clive, Admiral Evans, H. E. Huntington, etc. EXPERT PALM READER. HOROSCOPES BY MAIL.

DR. J. LARSON writes: "Your reading was the most satisfactory I ever had in my life. I know a great deal about occultism, and I consider your work is the most THOROUGH and RELIABLE of any reader in the United States." PROF. ALTHOUSE'S wonderful proficiency in the reading of HOROSCOPES and in HAND readings has brought him a LARGE and SUCCESSFUL PRACTICE. Thousands of testimonials are exposed in him, and his advice is sought in the most difficult and critical circumstances. Personal advice PRIVATE, PRIVACY, HIGHEST GRADE OF WORK that skill and many years' experience can produce. HIGH-CLASS PATRONAGE SOLICITED.

Daily and evenings. Sundays 10 to 4.
STUDIO PARLOR, 621 SOUTH BROADWAY.

PERSONAL— PEERLESS PALMER.
AMERICA'S GREATEST PSYCHIC.
READINGS THIS WEEK ONLY, $1.00.
Calls you by name and tells the object of your visit without asking a question. Names enemies and friends, tells you whether you will wed or marry; if the one you love loves you; whether wife or husband is true or false; how to influence any one you desire, even though a thousand miles away. Develops personal magnetism; causes speedy and happy marriages; tells you your good or evil traits; advice on all matters of business.

He gives more satisfaction, more encouragement, more information than any Psychic in the city. Consultation by mail, $2. He is worthy your confidence.

REMOVES EVIL INFLUENCES.

Do you want to find the one you have lastowed your affection and trust upon acting cool and indifferent? Then let PEERLESS PALMER bring you together, between you and your future home, or has misfortune assailed the existence of your happy home? COME TO THIS GIFTED MEDIUM and get help.

THE PROFIT

in life's sunshine, in connection, power, magnetism to attract and strength to hold. It's not so much in what it takes to get as it is to keep. Do you by any special influence, that I put forth in your behalf to overcoming all your sorrows and troubles so that you can have the power to win your greatest desires. What good is a psychic's advice unless they are able to lift you out of your troubles, worry and misery? Now whatever it is,

I will accept no fee unless you receive perfect satisfaction.

GEO. PALMER, 614 S. HOPE ST.
Hours 10 to 6 DAILY; SUNDAY, 12 to 2.

PERSONAL—M. BRENNAN
SUPERIOR TO ALL OTHERS.
248816. WEST FIFTH and Hill and adjoining.
GREATEST OF ALL LIVING CRYSTAL GAZERS AND ORDAINED MEDIUMS. Calls your name, tells your age, occupation, etc., exact; what I wish to know, locations in business, sales, journeys, wills, property, trades, love, courtship, marriage, etc. Twenty years' experience. Love troubles of our country, yet not the main subject or object of the call. Address K, box 28, TIMES OFFICE.

PERSONAL — MISSING HEIRS SOUGHT. Charles H. Goodrich, alias Charles H. Gordon, formerly of Hartford, Connecticut, is heir to a valuable estate, which, in case of no heirs, belongs to his children. He or they are requested to communicate immediately with the attorneys for the estate, PLATT & PLATT, Platt Building, Portland Or.

PERSONAL—
SEE
THE GIFTED PSYCHIC
HENLEY, the world's noted psychic. Ordained, 27 years' success in this city. If you are worried or in doubt or distress, see him immediately. Tells you everything, be it good or bad. Call at once. Hours 10 to 7.

HENLEY.
SUNLAND, 217 W. 3RD.

PERSONAL — SALESMAN, REPRESENTING AN old and reliable house, leaving for Arizona about September 15, would like to have charge of an automobile making same territory; will pay his part of expense. Address C. V. CAIN, 811 Traction ave., Los Angeles.

PERSONAL — I WILL PAY FOR INFORMATION concerning persons shoplifting, passing bad checks, stealing autos or committing other crimes. Your identity not revealed. Phone, call or write DETECTIVE NICK HARRIS, Main 3716, 1108 Hollingsworth Bldg. 10480.

PERSONAL—WILL THE GENTLEMAN SITTING with the elderly man that was hurt on the Sherman car, Labor Day, about 5 p.m., kindly send his address to 7217 E. ADAMS AVE., Also anyone else on the car that saw the elderly man hurt.

PERSONAL — DEADBEATS OUR VICTIMS. If they owe you money on accounts or bad checks we'll get it if any one can. Claim department. NICK HARRIS DETECTIVES, Main 3716, 1108 Hollingsworth Bldg.

PERSONAL — MIDDLE-AGED ATTORNEY, EXpodge, is now city clerk; best local references, charges most reasonable; wishes to treat suitable in need of an honest attorney. Call at 604 GRANT BLDG. or call up Pico 2803.

PERSONAL—LADIES, ASK YOUR DRUGGIST FOR Chichester Pills, the Diamond Brand for years known as the best, safest, always reliable. Take no other. Chichester Diamond Brand Pills are sold everywhere.

PERSONAL—CAN DETECTIVES HELP YOU? ARE you worried over something you can't find out yourself? Absolutel secrecy, honest service; office open day and night. NICK HARRIS, Detective, Main 3716, 1108 Hollingsworth Bldg. 10480.

WANTED — POSITION AS HOUSEKEEPER AND companion by lady of refinement and education; highest references given; no incumbrances; city or country. Address 822 GOLDEN AVE., Pasadena.

PERSONAL—DO YOU WANT MOTION PICTURE work? Well known screen actor will give complete individual instruction and assist in securing engagements to a few refined people. Address L, box 106, TIMES OFFICE.

PERSONAL—GENTLEMAN TRAVELING EAST TO New York will make cold connection for you on way or at destination; undertakers please note. Address K, box 106, TIMES OFFICE.

PERSONAL—WILL THE PARTIES WHO SAW the gentleman, at 6th and Spring sts., thrown to the ground by a startling car last night about noon, Wednesday, Sept. 4, kindly notify 1312 W. VERNON AVE. Phone 70754.

PERSONAL—TRAVEL THE WORLD IS BEAUtiful, full of chances. If fear of hunger keeps you chained learn a good profession that will take you in touch with high-class people. PHONE 61676.

PERSONAL—CHAS. BATORY, OR ANYBODY knowing his whereabouts may communicate with advertiser. Address R, box 342, TIMES BRANCH OFFICE.

PERSONAL—INVENTED MECHANICAL BOLTING wrench for steel ships; give demonstration; gifts interest to backer. Address L, box 185, TIMES OFFICE.

PERSONAL—BUSINESS WOMAN GOING EAST about September 15th, transact business or accompany. Address R, box 380, TIMES BRANCH OFFICE.

PERSONAL — MADAM GARETTE, MARVELOUS palmist and clairvoyant, recently returned from the Orient; don't fail to consult this wonderful woman of mystery. 1543 W. 7TH ST. Wilshire 88.

PERSONAL—SUITS CLEANED AND PRESSED, $1. Call and deliver. Main 5349. 1144½ W. 7TH.

PERSONAL—LADY WANTS FARE TO SEATTLE for services. 19479, APT. 37.

PERSONAL—A SMALL AMOUNT OF MONEY will buy interest in hotel business. W. B. WETHERBEE, Orange, Cal.

PERSONAL—WANT PASSAGE NORTH ON AUTO. Address R, box 380, TIMES OFFICE.

PERSONAL—FOR SALE, MEMBERSHIP BRENTwood Country Club. PHONE 579422.

PERSONAL—LADY DRIVING FRISCO THIS WEEK, take 2 passengers. WIL. 51161. Monday.

PERSONAL—IF YOU WANT SATISFACTION IN tonpress see BUCHEY, 312 Title Insurance Bldg.

PERSONAL—512 BOOK KINEMA TICKET, $6 good till used. PHONE 19179.

PERSONALS—Business.

PERSONAL—

MAKE NO CHANGE
UNTIL YOU HAVE CONSULTED
CLARKE,
THE MASTER PSYCHIC.

Every day a stream of people pass in and out of his office on Alvarado street, some go away smiling, others more hopeful than for years, for the marvelous power he sees in and tells all without asking a solitary question, is always able to restore the wavering faith in healthiest part of Glendale. Terms reasonable. 209 E. FIRST ST., Sunset Phone Glendale 972. Home A95—Main 22.

Daily and evenings. Sundays 10 to 4.
STUDIO PARLOR, 621 SOUTH BROADWAY.

PERSONAL— PEERLESS PALMER.
AMERICA'S GREATEST PSYCHIC.
READINGS THIS WEEK ONLY, $1.00.
Calls you by name and tells the object of your visit without asking a question. Names enemies and friends, tells you whether you will wed or marry; if the one you love loves you; whether wife or husband is true or false; how to influence any one you desire, even though a thousand miles away. Develops personal magnetism; causes speedy and happy marriages; tells you your good or evil traits; advice on all matters of business.

He gives more satisfaction, more encouragement, more information than any Psychic in the city. Consultation by mail, $2. He is worthy your confidence.

REMOVES EVIL INFLUENCES.

Do you want to find the one you have lastowed your affection and trust upon acting cool and indifferent? Then let PEERLESS PALMER bring you together, between you and your future home, or has misfortune assailed the existence of your happy home? COME TO THIS GIFTED MEDIUM and get help.

THE PROFIT

in life's sunshine, in connection, power, magnetism to attract and strength to hold. It's not so much in what it takes to get as it is to keep. Do you by any special influence, that I put forth in your behalf to overcoming all your sorrows and troubles so that you can have the power to win your greatest desires. What good is a psychic's advice unless they are able to lift you out of your troubles, worry and misery? Now whatever it is,

I will accept no fee unless you receive perfect satisfaction.

GEO. PALMER, 614 S. HOPE ST.
Hours 10 to 6 DAILY; SUNDAY, 12 to 2.

PERSONAL—M. BRENNAN
SUPERIOR TO ALL OTHERS.
248816. WEST FIFTH and Hill and adjoining.
GREATEST OF ALL LIVING CRYSTAL GAZERS AND ORDAINED MEDIUMS. Calls your name, tells your age, occupation, etc., exact; what I wish to know, locations in business, sales, journeys, wills, property, trades, love, courtship, marriage, etc. Twenty years' experience. Love troubles of our country, yet not the main subject or object of the call. Address K, box 28, TIMES OFFICE.

PERSONAL — MISSING HEIRS SOUGHT. Charles H. Goodrich, alias Charles H. Gordon, formerly of Hartford, Connecticut, is heir to a valuable estate, which, in case of no heirs, belongs to his children. He or they are requested to communicate immediately with the attorneys for the estate, PLATT & PLATT, Platt Building, Portland Or.

PERSONAL—
SEE
THE GIFTED PSYCHIC
HENLEY, the world's noted psychic. Ordained, 27 years' success in this city. If you are worried or in doubt or distress, see him immediately. Tells you everything, be it good or bad. Call at once. Hours 10 to 7.

HENLEY.
SUNLAND, 217 W. 3RD.

PERSONAL — SALESMAN, REPRESENTING AN old and reliable house, leaving for Arizona about September 15, would like to have charge of an automobile making same territory; will pay his part of expense. Address C. V. CAIN, 811 Traction ave., Los Angeles.

PERSONAL — I WILL PAY FOR INFORMATION concerning persons shoplifting, passing bad checks, stealing autos or committing other crimes. Your identity not revealed. Phone, call or write DETECTIVE NICK HARRIS, Main 3716, 1108 Hollingsworth Bldg. 10480.

PERSONAL—WILL THE GENTLEMAN SITTING with the elderly man that was hurt on the Sherman car, Labor Day, about 5 p.m., kindly send his address to 7217 E. ADAMS AVE., Also anyone else on the car that saw the elderly man hurt.

PERSONAL — DEADBEATS OUR VICTIMS. If they owe you money on accounts or bad checks we'll get it if any one can. Claim department. NICK HARRIS DETECTIVES, Main 3716, 1108 Hollingsworth Bldg.

PERSONAL — MIDDLE-AGED ATTORNEY, EXpodge, is now city clerk; best local references, charges most reasonable; wishes to treat suitable in need of an honest attorney. Call at 604 GRANT BLDG. or call up Pico 2803.

PERSONAL—LADIES, ASK YOUR DRUGGIST FOR Chichester Pills, the Diamond Brand for years known as the best, safest, always reliable. Take no other. Chichester Diamond Brand Pills are sold everywhere.

PERSONAL—CAN DETECTIVES HELP YOU? ARE you worried over something you can't find out yourself? Absolutel secrecy, honest service; office open day and night. NICK HARRIS, Detective, Main 3716, 1108 Hollingsworth Bldg. 10480.

WANTED — POSITION AS HOUSEKEEPER AND companion by lady of refinement and education; highest references given; no incumbrances; city or country. Address 822 GOLDEN AVE., Pasadena.

PERSONAL—DO YOU WANT MOTION PICTURE work? Well known screen actor will give complete individual instruction and assist in securing engagements to a few refined people. Address L, box 106, TIMES OFFICE.

PERSONAL—GENTLEMAN TRAVELING EAST TO New York will make cold connection for you on way or at destination; undertakers please note. Address K, box 106, TIMES OFFICE.

PERSONAL—WILL THE PARTIES WHO SAW the gentleman, at 6th and Spring sts., thrown to the ground by a startling car last night about noon, Wednesday, Sept. 4, kindly notify 1312 W. VERNON AVE. Phone 70754.

PERSONAL—TRAVEL THE WORLD IS BEAUtiful, full of chances. If fear of hunger keeps you chained learn a good profession that will take you in touch with high-class people. PHONE 61676.

PERSONAL—CHAS. BATORY, OR ANYBODY knowing his whereabouts may communicate with advertiser. Address R, box 342, TIMES BRANCH OFFICE.

PERSONAL—INVENTED MECHANICAL BOLTING wrench for steel ships; give demonstration; gifts interest to backer. Address L, box 185, TIMES OFFICE.

PERSONAL—BUSINESS WOMAN GOING EAST about September 15th, transact business or accompany. Address R, box 380, TIMES BRANCH OFFICE.

PERSONAL — MADAM GARETTE, MARVELOUS palmist and clairvoyant, recently returned from the Orient; don't fail to consult this wonderful woman of mystery. 1543 W. 7TH ST. Wilshire 88.

PERSONAL—SUITS CLEANED AND PRESSED, $1. Call and deliver. Main 5349. 1144½ W. 7TH.

PERSONAL—LADY WANTS FARE TO SEATTLE for services. 19479, APT. 37.

PERSONAL—A SMALL AMOUNT OF MONEY will buy interest in hotel business. W. B. WETHERBEE, Orange, Cal.

PERSONAL—WANT PASSAGE NORTH ON AUTO. Address R, box 380, TIMES OFFICE.

PERSONAL—FOR SALE, MEMBERSHIP BRENTwood Country Club. PHONE 579422.

PERSONAL—LADY DRIVING FRISCO THIS WEEK, take 2 passengers. WIL. 51161. Monday.

PERSONAL—IF YOU WANT SATISFACTION IN tonpress see BUCHEY, 312 Title Insurance Bldg.

PERSONAL—512 BOOK KINEMA TICKET, $6 good till used. PHONE 19179.

PERSONAL—WANTED A COLLABORATE, A PERson of a congenial disposition, working on the plan of two heads are better than one; topic to be general, but fiction, not to be; must be fact. Short stories of different of today. This will be a real basis for work and add material with which to work on. No one will want your ideas or mine but to give general opinion, discussion and development, that I wish to explain is the multiplicity of the idea and can be carried on under the different heads, such as Twenty years' Low conditions of our country, yet not the main subject or object of the call. Address K, box 28, TIMES OFFICE.

PERSONAL—MISSING HEIRS SOUGHT. Charles H. Goodrich, alias Charles H. Gordon, formerly of Hartford, Connecticut, is heir to a valuable estate, which, in case of no heirs, belongs to his children. He or they are requested to communicate immediately with the attorneys for the estate, PLATT & PLATT, Platt Building, Portland Or.

PERSONAL—
SEE
THE GIFTED PSYCHIC
HENLEY, the world's noted psychic. Ordained, 27 years' success in this city. If you are worried or in doubt or distress, see him immediately. Tells you everything, be it good or bad. Call at once. Hours 10 to 7.

HENLEY.
SUNLAND, 217 W. 3RD.

PERSONAL — SALESMAN, REPRESENTING AN old and reliable house, leaving for Arizona about September 15, would like to have charge of an automobile making same territory; will pay his part of expense. Address C. V. CAIN, 811 Traction ave., Los Angeles.

PERSONAL — I WILL PAY FOR INFORMATION concerning persons shoplifting, passing bad checks, stealing autos or committing other crimes. Your identity not revealed. Phone, call or write DETECTIVE NICK HARRIS, Main 3716, 1108 Hollingsworth Bldg. 10480.

PERSONAL—WILL THE GENTLEMAN SITTING with the elderly man that was hurt on the Sherman car, Labor Day, about 5 p.m., kindly send his address to 7217 E. ADAMS AVE., Also anyone else on the car that saw the elderly man hurt.

PERSONAL — DEADBEATS OUR VICTIMS. If they owe you money on accounts or bad checks we'll get it if any one can. Claim department. NICK HARRIS DETECTIVES, Main 3716, 1108 Hollingsworth Bldg.

PERSONAL — MIDDLE-AGED ATTORNEY, EXpodge, is now city clerk; best local references, charges most reasonable; wishes to treat suitable in need of an honest attorney. Call at 604 GRANT BLDG. or call up Pico 2803.

PERSONAL—LADIES, ASK YOUR DRUGGIST FOR Chichester Pills, the Diamond Brand for years known as the best, safest, always reliable. Take no other. Chichester Diamond Brand Pills are sold everywhere.

PERSONAL—CAN DETECTIVES HELP YOU? ARE you worried over something you can't find out yourself? Absolutel secrecy, honest service; office open day and night. NICK HARRIS, Detective, Main 3716, 1108 Hollingsworth Bldg. 10480.

WANTED — POSITION AS HOUSEKEEPER AND companion by lady of refinement and education; highest references given; no incumbrances; city or country. Address 822 GOLDEN AVE., Pasadena.

PERSONAL—DO YOU WANT MOTION PICTURE work? Well known screen actor will give complete individual instruction and assist in securing engagements to a few refined people. Address L, box 106, TIMES OFFICE.

PERSONAL—GENTLEMAN TRAVELING EAST TO New York will make cold connection for you on way or at destination; undertakers please note. Address K, box 106, TIMES OFFICE.

PERSONAL—WILL THE PARTIES WHO SAW the gentleman, at 6th and Spring sts., thrown to the ground by a startling car last night about noon, Wednesday, Sept. 4, kindly notify 1312 W. VERNON AVE. Phone 70754.

PERSONAL—TRAVEL THE WORLD IS BEAUtiful, full of chances. If fear of hunger keeps you chained learn a good profession that will take you in touch with high-class people. PHONE 61676.

PERSONAL—CHAS. BATORY, OR ANYBODY knowing his whereabouts may communicate with advertiser. Address R, box 342, TIMES BRANCH OFFICE.

PERSONAL—INVENTED MECHANICAL BOLTING wrench for steel ships; give demonstration; gifts interest to backer. Address L, box 185, TIMES OFFICE.

PERSONAL—BUSINESS WOMAN GOING EAST about September 15th, transact business or accompany. Address R, box 380, TIMES BRANCH OFFICE.

PERSONAL — MADAM GARETTE, MARVELOUS palmist and clairvoyant, recently returned from the Orient; don't fail to consult this wonderful woman of mystery. 1543 W. 7TH ST. Wilshire 88.

PERSONAL—SUITS CLEANED AND PRESSED, $1. Call and deliver. Main 5349. 1144½ W. 7TH.

PERSONAL—LADY WANTS FARE TO SEATTLE for services. 19479, APT. 37.

PERSONAL—A SMALL AMOUNT OF MONEY will buy interest in hotel business. W. B. WETHERBEE, Orange, Cal.

PERSONAL—WANT PASSAGE NORTH ON AUTO. Address R, box 380, TIMES OFFICE.

PERSONAL—FOR SALE, MEMBERSHIP BRENTwood Country Club. PHONE 579422.

PERSONAL—LADY DRIVING FRISCO THIS WEEK, take 2 passengers. WIL. 51161. Monday.

PERSONAL—IF YOU WANT SATISFACTION IN tonpress see BUCHEY, 312 Title Insurance Bldg.

PERSONAL—512 BOOK KINEMA TICKET, $6 good till used. PHONE 19179.

PERSONAL—WANTED PASSENGER FOR PHOEnix, Monday morning. 1720 NEVADA ST.

PERSONALS—Business.

PERSONAL — MRS. MARTIN, DIVINE HEALER. HOTEL WACO, 655 S. Olive st. Main 2550.

CHURCH NOTICES—Liberal and Orthodox.

Liberal.

CALIFORNIA STATE SPIRITUALISTS' ASSOCIATION.
Closing Services of the Twenty-third Convention, Blanchard Hall, Sunday, Sept. 8, 1918.
9:30 A.M.—Children's Services conducted by Mrs. Carrie B. May, State Superintendent of Lyceums, and Rev. Mary C. Vlasek.
10:45 A.M.—Symposium, "Spiritualism: Its Message to the World-Today." Speakers from San Francisco, Stockton, San Diego and Los Angeles.
1:30 P.M.—Memorial Service conducted by noted speakers.
2:30 P.M.—Sacred Service with address by Francis Fleming of San Diego, followed with messages by Rev. Mary Miller and others.
7:45 P.M.—Farewell Service with address by Dr. J. M. Peebles, noted author, and Dr. Glenn McWilliams, Secretary to Mayor of Los Angeles. Messages by Rev. Mae Wagner and Rev. Elizabeth Courtney, Carl Jorn, Metropolitan Grand Opera star, soloist.
The public cordially invited.

CENTRAL SPIRITUALIST CHURCH, WALKER Auditorium, 730 S. Grand ave. Rev. Elizabeth R. Courtney, pastor, will have no Sunday services on account California State Spiritualist convention being held in Blanchard Hall, Wednesday afternoon and evening. Rev. September 11. Regular services will be held.

CHURCH OF THE UNIVERSAL BROTHERHOOD, Sunday services, afternoon, 2:

Los Angeles Sunday Times.

SEPTEMBER 8, 1918.—[PART II.]

Classified Liners.

WANTED—HELP—Male.

Miscellaneous.

WANTED—
HUMMEL BROTHERS
EMPLOYMENT AGENCY.
Main 8494. Home 10709.
110-116 E. Second st.

HOTEL AND RESTAURANT DEPT.
Chef, cafeteria, country ..... $125 meals
Chef, S.D., coast, do pastry, country ..$120 meals
Chef, cafeteria, country ..... $100 meals
Second cook, tool, Arizona ..... $120 meals
Man, wife, cook and serving, country ..$185 meals
Man and wife, cook and helper, city ..$110 meals
Baker, fry vegetables, hotel, country ..$75 B. & R.
Second cook, hotel, Arizona ..... $85 R. & B.
2 foreman bakers, country ..... $5 day
Baker, mining camp, fare adv. ..... $90 meals
Pantryman, cafe, city ..... $90 meals
Pantryman, do porter work ..... $80 meals
Pantryman, cafe, city ..... $75 meals
Second cook, cafe, city ..... $75 meals
Kitchen helper, hotel country ..$65 B. & R.
Kitchen helper, hotel, city ..... $65 B. & R.
Egg washer, cafeteria, beach ..... $15 meals
10 dishwashers, pot washers, city ..$15 meals
Dishwasher, morning, city ..... $17 apt.
3 camp laborers, fare adv. ..... $3.50 found

LAUNDRY DEPT.
Marker and distributor, country $27.50
Starcher and presser, country $25
Starcher and ironer, institution ..$75 R. & B.

MECHANICAL DEPT.
Steamfitter, mining co., Arizona $6.40
Machine shop engineer, Arizona $6.40
Metal helper, metal worker, city $6.40
Machinist, company mill, north $5.50
Lathe hand, near city $5.50
Auto mechanic, company garage ..$120 mo.
Grande mill man, Arizona ..... $6.00 8 hrs.
Mine blacksmith, north $180
Blacksmith, country $6.40
Finish carpenter, near city $6
Finish carpenter, near city $5.50

LABORER AND RANCH DEPT.
10 laborers, potash plant, fare adv. $3.00
Shoveler, potash plant ..... $175 R. & B.
Teamster, laborer ..... $3 board
Teamster, hay chain, north to coast ..... $3 board
Teamster, beet work, city ..... $2.50 board
Teamster, general work ..... $3 board
Orchard caretaker, Ventura co. $2.10
Milker, near city, 70 cows ..... $65 R. & B.

MISCELLANEOUS.
2 slaughterhouse butchers, north ..$80 R. & B.
Slaughterhouse butcher, near city ..$100 R. & B.
Salesman, Santa Barbara ..... $175 found
Night supervisor, institution ..... $60 R. & B.
Night watchman ..... $60 R. & B.

FREE FARE. NO FEE.
20 LABORERS ..... $2.50 & found, 8 hrs.

WANTED—

WHAT'S YOUR INCOME?

Your vocation will answer the question. If you are mechanic or mechanically inclined you should be making less than from $6 to $10 a day. We are specialists in this line, investigate carefully and then decide. Many of our graduates in these are living right here in this city. Ours is the only place in this city to teach you to be a good paying position. We offer a course of instruction that includes everything of consequence and everything necessary to the completion and efficiency of the course. We give you individual instruction. You are employed in the day time, attend school at night and work and talk it over Monday, Wednesday or Friday evening. Call or write SANDUSKY TRACTOR TRUCK AUTO SCHOOL.

OXY-ACETYLENE WELDING AND CUTTING
Government work examines hundreds of expert welders and cutters. The shipyards pay $6 per hour and double time for overtime. The work is fascinating and easily learned. Instruction day and evening. Call or see one of our experienced instructors. We give you a diploma when you can qualify to look for real jobs in this line. Come down, talk with our students and us. The school is indorsed by the Los Angeles Chamber of Commerce. Call or write for yourself here and in person quickly. You can prepare yourself to hold an good position in this line of work. Don't put off getting in within the week you all. This investigate YOUR OPPORTUNITY. FREE today. The SANDUSKY TRACTOR TRUCK AUTO WELDING AND CUTTING SCHOOL, 1246-48 S. Los Angeles st. (See Inst. adv.)

WANTED—

SUPERINTENDENT FOR LARGE SHIRT WAIST FACTORY; ONE WHO HAS HAD A VAST EXPERIENCE IN THIS LINE AND WHO KNOWS IT; MUST BE THOROUGHLY CAPABLE OF HANDLING HELP.

JOSEPH BUKIN,
726 S. LOS ANGELES ST.
NINTH FLOOR.

WANTED—WHAT DOES THE NEW DRAFT mean to you, even though you are exempt from military duty? Are you essential to your world-conquering widows and tractor experts? Are you essential to your country? If you are serving in the draft or not, or if you are not doing an essential work, get busy. ANSWER NOW. Here is an opportunity to learn oxweld-acetylene welding and cutting under the BEST EQUIPPED SCHOOL ON THE PACIFIC COAST. Only a few weeks and you can become a position. If you become a welder or a tractor engineer. The jobs are waiting. We do guarantee it. We give you individual instruction and the material that is necessary to make you a tractor engineer if you like it is up to you. We will be here for the next of enrolling students on Monday, September 9, at 9 a.m. Call or write for a square deal and a broad run for your money. Don't put off coming in. Don't put off coming in. Don't put off coming in

...ssified Liners.

WANTED—HELP—Male.

WANTED—3 FIRST-CLASS AUTO ... from other hand ... 1120 S. MAIN.

WANTED—EXPERIENCED ... 150 E. BROADWAY.

WANTED — BAKER'S ... W. 4TH ST., city, or ...

WANTED—WRINGER MAN, ... ply FREELAND LAUNDRY ...

WANTED—ROUGH CARPENTERS ... am, $4.50. 140 PICO, ...

WANTED—TAILORS ON ... 320 S. MAIN ST.

WANTED—COAT PRESSER ... MARK CO., 615 S. Spring, 2d ...

Chauffeurs, Teamsters & Drivers.

WANTED—MIDDLE-AGED ... what immediately ... guard, light, work, ... 8. FAIRBURN, Pantages ...

WANTED—CHAUFFEUR, ... er, must understand ... have good references. ... CO.

WANTED—TRUCK DRIVER FOR ... morning, 21st and ... CO.

WANTED—CHAUFFEURS, ... class, $125; 1 ... 1 ... $85. GUARANTY ... PLOYMENT AGENCY, ...

WANTED—MAN TO DRIVE ... for wholesale house, ... sobriety, state wages, ... R. 1, Times Office.

WANTED—DRIVER, FOR FORD ... reference in cleaning ... formed. PARIS DYE WORKS ...

WANTED—COMPETENT MAN TO ... man, Chandler cars. ... 5201 S. JULIAN.

WANTED—TRUCK DRIVERS, FAT ... per week. Must have good ... trucks. 311 BANNING ST.

WANTED—MAN WITH FORD ... STERLING LAUNDRY, 771 ...

WANTED—EXPERIENCED ... Apply at 4011 INGRAHAM ...

WANTED—TRUCK DRIVER, ... references required. ... TIMES OFFICE.

WANTED—CHAUFFEUR-MECHANIC, ... er, sleep on premises. ... Tuesday, 1305 S. FIGUEROA.

WANTED—A CHAUFFEUR, ... business, care for garden. ... Address D, TIMES OFFICE.

WANTED—MARRIED MAN FOR ... farm work. PHONE 58121.

WANTED—DRIVER FOR FORD ... 820 TURNER ST.

Hotel, Restaurant, Cafe.

WANTED—INTELLIGENT ... page, dietary ... elevator ... $1,250 and ... Angeles and ...

WANTED—QUICK ACTIVE ... older, with some ... wages, $90 to ... CREAMERY, Owen ...

WANTED—AT ONCE, STRADDLE ... over draft ... age, for ... Address ... GREEN HOTEL, 5th and ...

WANTED—ROUGH CARPENTERS ... am, $4.50. 140 PICO, ...

WANTED—TAILORS ON MEN'S ... 320 S. MAIN ST.

WANTED—COAT PRESSER. ... MARK CO., 615 S. Spring, 2d ...

Chauffeurs, Teamsters & Drivers.

WANTED—MIDDLE-AGED ... what immediately ... guard, light ... steady ... 8. FAIRBURN, ...

WANTED—CHAUFFEUR, ... er, must understand ... have good references. ... city.

WANTED—TRUCK DRIVER FOR ... morning, 21st and ... CO.

WANTED—CHAUFFEURS, ... class, $125; 1 ... 1 ... $85. GUARANTY ... PLOYMENT AGENCY, ...

WANTED—MAN TO DRIVE ... for wholesale house, ... sobriety, state wages, ... R. 1, Times Office.

WANTED—DRIVER, FOR FORD ... reference in cleaning ... formed. PARIS DYE WORKS ...

WANTED—COMPETENT MAN TO ... man, Chandler cars. ... 5201 S. JULIAN.

WANTED—TRUCK DRIVERS, FAT ... per week. Must have good ... trucks. 311 BANNING ST.

WANTED—MAN WITH FORD ... STERLING LAUNDRY, 771 ...

WANTED—EXPERIENCED ... Apply at 4011 INGRAHAM ...

WANTED—TRUCK DRIVER, ... references required. ... TIMES OFFICE.

WANTED—CHAUFFEUR-MECHANIC, ... er, sleep on premises. ... Tuesday, 1305 S. FIGUEROA.

WANTED—A CHAUFFEUR, ... business, care for garden. ... Address D, TIMES OFFICE.

WANTED—MARRIED MAN FOR ... farm work. PHONE 58121.

WANTED—DRIVER FOR FORD ... 820 TURNER ST.

Hotel, Restaurant, Cafe.

WANTED—INTELLIGENT ... page, dietary ... elevator ... $1,250 and ... Angeles and ...

WANTED—QUICK ACTIVE ... older, with some ... wages, $90 to ... CREAMERY, Owen ...

WANTED—AT ONCE, STRADDLE ... over draft ... age, for ... Address ... GREEN HOTEL, 5th and ...

WANTED—ROUGH CARPENTERS ... am, $4.50. 140 PICO, ...

WANTED—TAILORS ON MEN'S ... 320 S. MAIN ST.

WANTED—COAT PRESSER. ... MARK CO., 615 S. Spring, 2d ...

Chauffeurs, Teamsters & Drivers.

WANTED—MIDDLE-AGED ... what immediately ... guard, light, work, ... 8. FAIRBURN, Pantages ...

WANTED—CHAUFFEUR, GOOD ... er, must understand ... have good references. ... city.

WANTED—TRUCK DRIVER FOR ... morning, 21st and ... CO.

WANTED—CHAUFFEURS, MUST ... class, $125; 1 ... 1 ... $85. GUARANTY ... PLOYMENT AGENCY, ...

WANTED—MAN TO DRIVE DELIVERY ... for wholesale house, ... sobriety, state wages, ... R. 1, Times Office.

WANTED—DRIVER, FOR FORD ... reference in cleaning ... formed. PARIS DYE WORKS ...

WANTED—COMPETENT MAN TO ... man, Chandler cars. ... 5201 S. JULIAN.

WANTED—TRUCK DRIVERS, FAT ... per week. Must have good ... trucks. 311 BANNING ST.

WANTED—MAN WITH FORD ... STERLING LAUNDRY, 771 ...

WANTED—EXPERIENCED ... Apply at 4011 INGRAHAM ...

WANTED—TRUCK DRIVER, ... references required. ... TIMES OFFICE.

WANTED—CHAUFFEUR-MECHANIC, ... er, sleep on premises. ... Tuesday, 1305 S. FIGUEROA.

WANTED—A CHAUFFEUR, ... business, care for garden. ... Address D, TIMES OFFICE.

WANTED—MARRIED MAN FOR ... farm work. PHONE 58121.

WANTED—DRIVER FOR FORD ... 820 TURNER ST.

Hotel, Restaurant, Cafe.

WANTED—INTELLIGENT ... page, dietary ... elevator ... $1,250 and ... Angeles and ...

WANTED—QUICK ACTIVE ... older, with some ... wages, $90 to ... CREAMERY, Owen ...

WANTED—AT ONCE, STRADDLE ... over draft ... age, for ... Address ... GREEN HOTEL, 5th and ...

WANTED—ROUGH CARPENTERS ... am, $4.50. 140 PICO, ...

WANTED—TAILORS ON MEN'S ... 320 S. MAIN ST.

WANTED—COAT PRESSER. ... MARK CO., 615 S. Spring, 2d ...

WANTED—HELP—Male.

WANTED—COOK, LOCAL SANATORIUM, $55; cook and second maid, $45 and $40; cook and downstairs, Hollywood, $30; another, Redlands, employer here Monday noon, $30; parlor maid and waitress, city, $40; waitress for motel, city, $35; 2nd maid, city, $40; girl for general housework, 2 family, city, $30; another, 3 family, Beaumont, $30; another, 4 family, Arizona, $45; another, 3 family, same place, $45; another, Oxnard, $45-$50; many others, city and country, $30 to $45; colored maid, upstairs and family laundry, Bisbee, Arizona, $30-$40, employer here; man and wife, small orange orchard and general housework, Glendora, $80 up; colored man and wife on ranch, Ventura county, for cooking and waiting, $60 to $100; new places daily; chambermaids, $10; waitress for schools and hospital, $30 to $35. R. 8, H. HENDERSON EMPLOYMENT AGENCY, P4425. 313 W. 3rd st. Main 1530.

WANTED — TWENTY STENOGRAPHERS AND BOOK-KEEPERS to greatly increase their earning possibilities by taking our course in EXPERT INDEXING and FILING. New day class and evening class starts September 16. Only school of FILING in the West. Make reservations IMMEDIATELY. HOFF'S EXPERT TRAINING SCHOOLS, Grosse Bldg. See Inst. adv.

WANTED—MANY YOUNG WOMEN ARE NOW TAKING POSITIONS OF YOUNG MEN WHO HAVE JOINED THE COLORS. WE TRAIN INEXPERIENCED GIRLS IN MANY DEPARTMENTS. WOULD YOU LIKE WORK? CALL AT EMPLOYMENT OFFICE, 7TH FLOOR. THE BROADWAY DEPARTMENT STORE.

WANTED—YOUNG WOMEN—Learn telegraphy. Now is your opportunity, get permanent position in desirable railway or telegraph work. Salary $75 to $150. Many women operators being employed now. Start course now, we will help you. Call this week at THOMPSON'S TELEGRAPH SCHOOL, 253 S. Broadway. (See Inst. adv.)

WANTED — FOUR MORE GIRLS, $75 TO $125 month, to prepare for positions; our full course Gregg shorthand, typing, multigraphing, letter writing, etc.; everything in 3 months; individual instruction; established 4 years. Tuition $6 month. Night school, $1 per week. WHY PAY MORE? MULTIGRAPHIC SERVICE CO. (Inc.) 206 KERCKHOFF BLDG. Will be open Sunday.

WANTED—FIRST-CLASS STENOGRAPHER, bilingual and clerical girl, $75. Also opening Experienced legal stenographer. Imperial Valley, employer here. Stenographer and Dictaphone operator (3 positions) $75-$80. Typewriting machine operator for bank, experience not necessary. Better register F. S. BEAVIS, agency for "EVERY-THING HUMAN FOR THE OFFICE." Investment Bldg.

WANTED—SOCIETY REPORTER AND CORRESPONDENT FOR SOUTHERN CALIFORNIA, STATIONED IN LOS ANGELES. NO OBJECTION TO BEGINNER IF YOUNG, ATTRACTIVE AND DESIRING TO LEARNING PROFESSION. FOR PERSONAL INTERVIEW ADDRESS NATIONAL ILLUSTRATED NEWS SYNDICATE, HAAS BLDG., LOS ANGELES.

WANTED — A FEW BRIGHT GIRLS TO TAKE SHORT COURSE IN SHORTHAND, TYPEWRITING, BOOK-KEEPING and all COMMERCIAL work. EXTRAORDINARY OPPORTUNITY WITH fee $45. Talk to MISS WILSON, 601 Roberts Bldg., 3rd and Main. (See Inst. adv.)

WANTED — HIGH SCHOOL GIRLS OR GIRLS WITH GOOD education, to quickly become EXPERT BOOK-KEEPERS, through our intensive instruction methods. New class starts Monday, Sept. 9. DAY and EVENING classes. HOFF'S EXPERT TRAINING SCHOOLS, Grosse Bldg. See Inst. adv.

WANTED — SEVERAL GIRLS, HIGH SCHOOL graduates, to prepare for DEPARTMENTAL CLERKS' GOVERNMENT POSITIONS, Washington, D. C. Fine salary. ENTRANCE EXAMINATION SOON; IMMEDIATE ACTION NECESSARY for successful coaching. See MISS WILSON, 601 Roberts Bldg., 3rd and Main. (See Inst. adv.)

WANTED—FREE MODERN APARTMENT TO CAPable woman or couple who will care for other flats in building. Splendid opportunity. Call 22317, or apply Monday 612 BLACK BLDG. Tel. 63152.

WANTED—STEADY YOUNG GIRL, 17 TO 20 YRS for clerical work, typist preferred, but not necessary. Call early Monday. NORMANDIN BROS., 304 E. 5th.

WANTED — ONE EXPERIENCED GIRL FOR selling Eastman kodak goods, good pay to right party. Address N, box 373, TIMES SPRING ST. BRANCH.

WANTED — EXPERIENCED SALESLADY FOR ... fancy and kitchen ware dept. Apply, ... references. JANTZEN-RAILBACK CO., 242 S. Broadway.

WANTED—A WORKING MATRON FOR GIRLS' ... school. No objection to woman with young ... daughter. Give phone number in answering. Address L, box 184, TIMES OFFICE.

WANTED—RESTAURANT CHECKER. DINING-room closes 8 p.m. Give phone and address. Address O, box 554, TIMES BRANCH OFFICE.

WANTED—STRONG WOMAN AS COOK'S HELPER in first-class boys' boarding school; $30 month, room and board. Give your phone number. Address O, box 342, TIMES BRANCH OFFICE.

WANTED—THOROUGHLY EXPERIENCED GIRLS to work on cigar boxes; best pay in city, steady positions. Apply GOLDEN STATE CIGAR BOX FACTORY, 749 Central ave.

WANTED—BY FIRST-CLASS STUDIO, YOUNG lady for permanent position, to do photographic finishing, one having some knowledge of photography preferred. Apply 304 KENDALL BLDG., Pasadena.

WANTED—EXPERIENCED AND INEXPERIENCED girls to work on collars; also girls to learn marking and distributing. QUALITY LAUNDRY CO., 1518 Paloma.

WANTED—BINDERY GIRLS EXPERIENCED AND inexperienced, steady work, pleasant surroundings; hours 8 to 4.30 p.m. PACIFIC COAST BALKBOOK CO.

WANTED—LADY, 20 TO 25, FOR DOUBLE comedy vaudeville act, engagement assured immediately. Address O, box 1064, TIMES BRANCH OFFICE.

WANTED—BY THE VIMEDIA COMPANY, A RELIable, ambitious woman over 45 years as office clerk; light manner. Call 716 PAY BLDG., between 2 and 4 this week.

WANTED—YOUNG WOMAN TO LEARN JEWELRY polishing and finishing, permanent position and good opportunity if satisfactory. WALTON & COMPANY, 422 S. Broadway.

WANTED—TYPIST TO QUICKLY LEARN MULTIgraphing business, good salary; call HOFF'S EXPERT TRAINING SCHOOLS, Grosse Bldg. See Inst. adv.

WANTED—HELP IN CANNING. GOOD PAY. CALIFORNIA SANITARY CANNING CO., 1545 INDUSTRIAL ST.

WANTED—TYPIST, JUST BEGINNER, TO PREpare for 802 month GOVERNMENT POSITIONS. See A. C. HOFF, CIVIL SERVICE TRAINING EXPERT, Grosse Bldg. See Inst. adv.

WANTED—WILL GIVE A SUNNY ROOM TO A lady to operate switchboard 4 hours daily. HOTEL ELM, 947 S. 6th st.

WANTED—WOMEN TO LEARN ELEVATOR OPerating. See ENGINEER, Union League, Bldg., second and Hill sts. (See Inst. Course.)

WANTED—LADIES TO REPRESENT BABCLEY custom made corset. Work from your own home. MANAGER, 625 N. New Hampshire, 399715.

WANTED—WAITRESS FOR BOYS' SCHOOL, $30 a month, room and board. Address O, box 342, TIMES BRANCH OFFICE.

WANTED—EXPERIENCED FINISHERS AND linen, also apprentice girls none under 18 need apply. ORIBKAT-MEYER FUR CO., 3rd and Hill.

WANTED—PANTS FINISHERS AT ONCE, $12 week, steady work. 325 SAN FERNANDO BLDG., 4th and Main.

WANTED — GIRLS TO LEARN TO OPERATE tucking machines. Apply WILLIAM FISCHER, 731 S. Broadway, 4th floor.

WANTED—GIRLS TO LEARN TO MAKE CLOTH-covered buttons. Apply MODERN PLAITING & BUTTON CO., 733 Broadway, 3rd floor.

WANTED—GIRL FOR HOUSE WORK, GOOD wages, 825 SUNSET BLVD. 62029.

WANTED—EXPERIENCED WINDER. APPLY L. A. KNITTING CO., 5212 S. San Pedro.

WANTED—WILL GIVE MARRIED WOMAN furnished apartment for few hours' light work. 244 S. FIGUEROA, 126328.

WANTED—TWO PANTS PRESSERS. MUST BE thoroughly experienced. PARIS DYE WORKS, 836 S. Main.

WANTED — EXPERIENCED CASHIER, SOMEprivledge of book-keeping required. SWEEDOM, 525 S. Broadway.

WANTED—HELP—Female. Miscellaneous.

WANTED—

ASSISTANT FORELADY ON SILK SHIRT WAISTS; ONE WHO HAS BEEN WORKING IN OTHER LINES MAY ALSO APPLY.

JOSEPH SUKIN,

746 S. LOS ANGELES ST.,

NINTH FLOOR.

WANTED—YOUNG WOMEN, 18 TO 25 YEARS OF AGE TO LEARN TELEPHONE OPERATING. EXPERIENCE UNNECESSARY. PAID WHILE LEARNING. RAPID ADVANCEMENT. PERMANENT POSITIONS. PLEASANT SURROUNDINGS.

SOUTHERN CALIFORNIA TELEPHONE CO., TAKE PICO CAR TO HOPE, WALK ½ BLOCK SOUTH.

WANTED—HAWLEY EMPLOYMENT AGENCY, 254 South Broadway. Main 6278. Elizabeth Keliher, Manager. HOTEL AND INSTITUTION DEPT. Cook, country cafeteria, $75, room and board; cook, light lunch place, city, no Sunday, $15 week; cook, institution, $90, etc.; cook for boarding school, $55; cook, small hotel, country, $50; cook, Pasadena, $100 and $50; waitress, small lunch place, no Sunday, $10 a week; waitresses, country, free fare, $30 per month, room and board; waitresses, city and country, $20, etc., and $25, etc.; chambermaids, resort hotel, north, $30, etc.; checker, cafeteria, San Bernardino, $9 to $10 a week; pantry woman, hotel, city, $40, etc.; girls for factory work, experience not necessary, $10 a week.

DOMESTIC DEPARTMENT. Family cook, 2 adults, near city, $60, etc.; 2 family cooks, city, $50; family cook, near Santa Barbara, $50; parlor maid, $40-$45; upstairs maid, $40-$45; second maids, $40 and $45; child's nurse, 2 children, city, $40; French speaking nursery governess, Santa Barbara, $50-$60; working housekeeper, 2 adults, no laundry, must be first-class cook, Santa Monica, $50; cooking and housework, $45 and $50; man and wife, gardener and housekeeper, 2 business men, Arizona, fare here, $85-$100; general housegirls, city and country, $40 to $50.

WANTED—BY PACIFIC AUDIT & SYSTEM CO., INC. 934 Union Oil Bldg., 7th & Spring sts.

OFFICE CLOSED MONDAY—"ADMISSION DAY." CALL EARLY TUESDAY MORNING.

Stenographer, Imperial Val. employer here ..$90
Competent Opr., San Diego, fine concern ..$90
Stenographer, Mr. Joseph Vail, Rm. bdl. ..$90
Stenographer, statement, Phoenix, Arizona ..$90
Stenographer, secretary, wholesale ..$75
Stenographer, Long Beach ..$75
Stenographer, telephone operator ..$75
Book-keeper, light stenography ..$75
Book-keeper, write good hand, some stenography ..$18 wk.
Cash. and bill clerk ..$90
Filesclerk, under supervision ..$12.50
Elliott Fisher biller ..$90
Assistant book-keeper, typist, steady ..$65
Call PACIFIC AUDIT & SYSTEM CO., INC. 934 Union Oil Bldg. (Agency.) 7th and Spring.

WANTED—THE FOLLOWING EXPERIENCED SALESWOMEN AT PERMANENT POSITIONS WITH GOOD SALARY:
FOR MEN'S FURNISHINGS.
Women's UNDERWEAR.
HOUSE DRESSES.
SHIRT WAISTS.
KNIT UNDERWEAR.
JEWELRY.
FURS.
SODA DISPENSERS.
ALSO AN EXPERIENCED STENOGRAPHER FOR PUBLIC PARK WORK. MUST BE GOOD TYPIST. APPLY AT EMPLOYMENT OFFICE, 7TH FLOOR, BROADWAY DEPARTMENT STORE.

WANTED—STENO.-DICTAPHONE OPERATOR, $75 to $90; bookkeeper, lumber yard, Arizona. Start $85. A-1 stenographer and clerical ..$85
Book-keeper and typist ..$21
Steno., $12. Six months' training and machine writing ..$75
Steno. and bill clerk, white grs., Ariz. $85-$100
A-1 typist, must be rapid and accurate $65-$75
Stenographers, two ..at $65
Book-keeper and stenographers ..$85-$175-$100
Cashier and good typist ..$85
Comptometer operator ..$85
Stenographer, city goods ..$75
Stenographer, familiar building materials ..$75
Closed all day Monday.
BUSINESS MEN'S CLEARINGHOUSE, (Agency.) 516 Security Bldg., 5th and Spring.

WANTED — IMMEDIATELY FEW BRIGHT, well educated girls to quickly prepare for positions as court reporters; $92 month salary starting. PROMOTION. SPECIAL RATES; extra calls; GREAT PAID OPPORTUNITY. See MISS WILSON, CIVIL SERVICE TRAINING EXPERT, 601 Roberts Bldg., 3rd and Main. (See Inst adv.)

WANTED — WOMAN to join, our new class to learn the operation of projecting machines in motion-picture theaters, or to take the places of men operators where they are called to the colors. This is the only school for operators that is authorized by the Theater Owners' Association of Southern California, Inc. Now is your opportunity to join the first class starting and of complete instruction. Normal tuition charged. For particulars phone LEO RYAN, Bdwy. 7244, or call at 802 S. OLIVE ST. (See Inst. adv.)

WANTED— RUSH ..RUSH ..RUSH
Several colleges women or high school girls, with business training to quickly prepare for GOVERNMENT POSITIONS in DEPARTMENTAL CLERKS' offices, Washington, D. C. Special examination now called. Starting salary $92 per month. Exceptional opportunity. Fine future. See IMMEDIATELY A. HOFF, CIVIL SERVICE TRAINING EXPERT, Grosse Bldg. See Inst. adv.

WANTED—AND YOU EMPLOYED? WHAT IS your salary? The government is calling for thousands of accountants and thousands of women are needed to take the places of men gone to war. This is YOUR OPPORTUNITY. In 4 months we will train you to hold well-paying positions. Enroll now. SOUTHWESTERN UNIVERSITY SCHOOL OF COMMERCE, ACCOUNTS & FINANCE, 500 Wilcox Bldg. (See Instruction adv.)

WANTED—WOMEN OF ALL AGES TO STUDY book-keeping in 15 easy lessons, mastered in 60 hours, actual study during your spare time in home or office. We have no classes, but teach individual instruction in matters you are not clear; no books to buy; start any time; each student in a class by herself; get our money-back guarantee. ACCOUNTANTS' EDUCATIONAL INSTITUTE, Dept. L, 630 Black Bldg. (See Inst. adv.)

WANTED— 12639. PHONE MAIN 1005. SWEDISH-AMERICAN EMPLOYMENT AGENCY. 325 S. Broadway.

Cook, institution, $55; cook and second maid, select boarding-house, $90; cooks, cafeterias, restaurants, city, first-class hotels, $75 and $80; second maid, $40; parlor maid, $45; housegirl, $30; waitresses over 30 girls, places up to $35; housegirls, 2 good places, Phoenix, Ariz. Employer here, good wages. All kinds good places, hotels, institutions, cafeterias.

WANTED—LADIES— A successful director will accept a few pupils of refinement and personality for instruction in elocution; acting. PUPILS WILL RECEIVE INDIVIDUAL TRAINING IN EXPRESSION, MAKE-UP, ETC., FOLLOWED BY ACTUAL EXPERIENCE IN I'M A REAL MOTION PICTURE UNDER EXPERT DIRECTION. Reasonable terms. For interview interview address DIRECTOR, L, box 174. TIMES OFFICE.

WANTED—BRIGHT, WELL-EDUCATED YOUNG woman under 25 with fine mind to take interest for splendid commercial or civil service positions, as EXPERT BURROUGHS CALCULATOR OPERATOR; thus in any other line of endeavor. Day and night classes, $50 and $40 respectively. Expert operator-teacher in charge. BURROUGHS CALCULATING MACHINE CO., 415 Metropolitan Bldg., 5th and Bdwy. Se Inst. adv.

WANTED—DESIRABLE TRAVELING POSITION will be open about Sept. 15; successful applicant must be over 25 years old, with high school or college education; unmarried woman preferred; must have appearance, good address, pleasing personality and adaptability essential; no soliciting; previous experience required; position permanent with advancement; will pay right party $20 a week. Address O, box 370, TIMES BRANCH OFFICE.

WANTED — SALESWOMEN TO SELL DOLLS. Only those who have had experience in selling and repairing need apply. EMPLOYMENT BUREAU, Bullock's.

WANTED—THE BEST NIGHT SCHOOL IN LOS Angeles. 3 mos. $15; typewriting, 8 mos., $10; Burroughs calculator, 3 hrs., $15 a month. MODERN BUSINESS COLLEGE, Metropolitan Bldg. Practical, expert instructor for each, six students. See inst. adv.

WANTED—COUPLE, COOK, GARDENER, $90; cook, $60; housekeeper, $30; companion, $30; matron, $35; child's nurse, $25; waitress, $40; second girl, $30; table girl, $45; cooking and upstairs, $40. Many other fine places. BONDED SERVICE, 430 Broadway.

WANTED — EXPERIENCED OPERATORS ON POWER MACHINES. $8 GUARANTEED TO START. APPLY CALNEVAR SHIRT CO., 755 S. LOS ANGELES ST.

WANTED — FRENCH AND SPANISH CLASSES, EVENING SCHOOL. New class starts Monday, October 7. Make reservations NOW. HOFF'S EXPERT TRAINING SCHOOLS, Grosse Bldg. See Inst. adv.

WANTED — EXPERIENCED HIGH-GRADE SILK shirt waist factory woman. Prefer one with practical knowledge of cutting. Must know the trade. Normal tuition charged. For particulars phone LEO RYAN, Bdwy. 7244, or call at 802 S. OLIVE ST. (See Inst. adv.)

WANTED— RUSH ..RUSH ..RUSH
Several college women or high school girls, with business training to quickly prepare for GOVERNMENT POSITIONS in DEPARTMENTAL offices of clerical work. typist preferred, but not necessary. Call early Monday. NORMANDIN BROS., 304 E. 5th.

WANTED — GIRLS TO LEARN TO OPERATE tucking machines. Apply WILLIAM FISCHER, 731 S. Broadway, 4th floor.

WANTED—BOOK-KEEPER-typist, under 35, salary $80.00. OFFICE CASHIER, experienced, preferably with knowledge of banking. Salary $75. SWITCHBOARD OPERATOR-typist. Salary $56.25.
EDUCATIONAL EXPERT CO., 704-705 Hsse. Bldg. (Agency.) Broadway at 7th. Apply Tuesday. Closed Admission Day.

WANTED — SEVERAL GIRLS, HIGH SCHOOL training to prepare for DEPARTMENTAL CLERKS' GOVERNMENT POSITIONS, Washington, D. C. Fine salary. ENTRANCE EXAMINATION SOON; IMMEDIATE ACTION NECESSARY for successful coaching. See MISS WILSON, 601 Roberts Bldg., 3rd and Main. (See Inst. adv.)

WANTED—TWO YOUNG LADIES FOR CONgenial outdoor work. Those accustomed to meeting the public preferred. $2 to $5 per day; easily made from first start. Apply 9 to 10 this morning, 430 WILCOX BLDG., 2nd and Spring.

WANTED—TACTFUL, REFINED WOMAN MAY secure use of furnished apartment in small apartment house, located in high class district, in exchange for managing same and small remuneration. No menial work. Apply 1127 S. Hope and phone number. Address PB, box 516, TIMES BRANCH OFFICE.

WANTED OPERATORS TO SEW ON SHIRTS, OVERALLS AND PANTS; STEADY WORK, GOOD PAY; BEGINNERS PAID WHILE LEARNING. MACHINES RUN BY POWER; SANITARY, WELL-LIGHTED BUILDING. APPLY AT 342 E. 3RD. OVERALL FACTORY, 1147 SAN JULIAN ST., CORNER 12TH.

WANTED—CERTIFICATED WOMEN AVAILABLE for any department of public school work should call immediately. I have been placing teachers in Southern California schools for 12 years, and can help you. No registration fee. R. W. CODDINGTON, 503 Citizens' Nat. Bank Bldg.

WANTED — SALESLADY FOR DEPARTMENT store in the Imperial Valley, must be experienced and capable of attracting trade with months; reply by letter, stating full particulars; reference, to MORT REISER & CO., El Centro, Cal.

WANTED—10 experienced operators on silk waists. Pay $8 and up; 5 girls to learn, $5 and up. Also 2 cutters and up. New Wilcox and Gibbs machines. Also 2 operators on Singer machine. BERLINER BROS., 1015 Maple.

WANTED—TUBE COMMERCIAL EFFICIENCY INcreased; least effort, time, money; under practical psychologists and instructors of wide business experience, personally interested in your success. EXPERT SHORTHAND COMPANY, 316 Fay Bldg. See Inst. adv.

WANTED—TUBE COMMERCIAL EFFICIENCY INcreased; least effort, time, money; under practical psychologists and instructors of wide business experience, personally interested in your success. EXPERT SHORTHAND COMPANY, 316 Fay Bldg. (See Inst. adv.)

WANTED—EDUCATED, REFINED LADY TO DIScuss in exchange for part pay for shorthand instruction, GOVERNMENT POSITIONS. EXPERT SHORTHAND CO., 316 Fay Bldg., 3rd and Hill sts.

WANTED—IMMEDIATELY, SEVERAL GIRLS TO train for GOVERNMENT OPERATORS, SPEEDY PREPARATION. GOVERNMENT POSITIONS. EXCELLENT OPPORTUNITY RIGHT NOW for COMMERCIAL work. See AT ONCE, MISS WILSON, 601 Roberts Bldg., 3rd and Main. (See Inst. adv.)

WANTED—GIRL WITH SOME EXPERIENCE IN handling gilt colors to decorate dolls' and figures. Apply after 1 p.m. Monday. 1012 S. BROADWAY.

WANTED—HELP FEW HOURS AROUND APARTment-house in exchange for modern, single apartment, private bath, waiting distance. PICO 7301.

WANTED — MASSEUSE, STRONG, EFFICIENT, kind, dependable, high-class work, good salary. State experience, references. Address L, box 256, TIMES OFFICE.

WANTED—LADY PALMIST AND ASTROLOGER for professional work. Address L, box 251, TIMES OFFICE.

WANTED—MARRIED WOMAN furnished apartment for few hours' light work. 244 S. FIGUEROA, 126328.

WANTED—TWO PANTS PRESSERS. MUST BE thoroughly experienced. PARIS DYE WORKS, 836 S. Main.

WANTED—ADDITIONAL BOOK-KEEPING AND Gregg teacher, MACKAY BUSINESS COLLEGE, 9th and Main.

WANTED—HELP—Female. Miscellaneous.

WANTED— LADIES.
TO ENTER TRADE MILLINERY CLASSES.
MORNING AND AFTERNOON SESSIONS. HIGH-CLASS COURSE. 20 LESSONS OF 2½ HOURS' DURATION. PUT INTO FIRST HAT YOU MAKE WORKMANSHIP AND STYLE OF EXPERIENCED MILLINER. LETTER OF RECOMMENDATION GIVEN UPON QUALIFYING. BEGIN COURSE NOW AND BE READY TO ENTER TRADE WORKROOM NEXT SEASON.
LILLIAN LOUISE PEINECKE, INSTRUCTOR AND DESIGNER OF YEARS STANDING, FORMERLY WITH LEADING FIFTH AVE. NEW YORK HOUSES.
1237 BONNIE BRAE, NEAR PICO. SEE INST. ADV.

WANTED—
BUMMEL BROTHERS,
Commercial Department,
406 Broadway Central Bldg.

Stenographer, some dictaphone, lumber exp. ..$75
Book-keeper and registrar for private school..$110
Commercial stenographer, clean-cut, neat, not over 30 years of age, $85; good advancement.
Book-keeper, lumber experience, Arizona ..$125
Stenographer, six months' experience ..$50

Our fee is 10 per cent. of first month's salary.
OPEN MONDAY ALL DAY.

WANTED—TEN TEACHERS, EX-TEACHERS, or WOMEN of good education to prepare for FIRST-GRADE CLERICAL POSITIONS, WASHINGTON, D. C. Special examination now called. Starting salary $92 per month. Exceptional opportunity. Fine future. See IMMEDIATELY A. HOFF, CIVIL SERVICE TRAINING EXPERT, Grosse Bldg. See Inst. adv.

WANTED—ARE YOU EMPLOYED? WHAT IS your salary? The government is calling for thousands of accountants and thousands of women are needed to take the places of men gone to war. This is YOUR OPPORTUNITY. In 4 months we will train you to hold well-paying positions. Enroll now. SOUTHWESTERN UNIVERSITY SCHOOL OF COMMERCE, ACCOUNTS & FINANCE, 500 Wilcox Bldg. (See Instruction adv.)

WANTED—WOMEN OF ALL AGES TO STUDY book-keeping in 15 easy lessons, mastered in 60 hours, actual study during your spare time in home or office. We have no classes, but teach individual instruction in matters you are not clear; no books to buy; start any time; each student in a class by herself; get our money-back guarantee. ACCOUNTANTS' EDUCATIONAL INSTITUTE, Dept. L, 630 Black Bldg. (See Inst. adv.)

WANTED— 12639. PHONE MAIN 1005. SWEDISH-AMERICAN EMPLOYMENT AGENCY. 325 S. Broadway.

Cook, institution, $55; cook and second maid, select boarding-house, $90; cooks, cafeterias, restaurants, city, first-class hotels, $75 and $80; second maid, $40; parlor maid, $45; housegirl, $30; waitresses over 30 girls, places up to $35; housegirls, 2 good places, Phoenix, Ariz. Employer here, good wages. All kinds good places, hotels, institutions, cafeterias.

WANTED—LADIES— A successful director will accept a few pupils of refinement and personality for instruction in elocution; acting. PUPILS WILL RECEIVE INDIVIDUAL TRAINING IN EXPRESSION, MAKE-UP, ETC., FOLLOWED BY ACTUAL EXPERIENCE IN I'M A REAL MOTION PICTURE UNDER EXPERT DIRECTION. Reasonable terms. For interview interview address DIRECTOR, L, box 174. TIMES OFFICE.

WANTED—BRIGHT, WELL-EDUCATED YOUNG woman under 25 with fine mind to take interest for splendid commercial or civil service positions, as EXPERT BURROUGHS CALCULATOR OPERATOR; thus in any other line of endeavor. Day and night classes, $50 and $40 respectively. Expert operator-teacher in charge. BURROUGHS CALCULATING MACHINE CO., 415 Metropolitan Bldg., 5th and Bdwy. Se Inst. adv.

WANTED—DESIRABLE TRAVELING POSITION will be open about Sept. 15; successful applicant must be over 25 years old, with high school or college education; unmarried woman preferred; must have appearance, good address, pleasing personality and adaptability essential; no soliciting; previous experience required; position permanent with advancement; will pay right party $20 a week. Address O, box 370, TIMES BRANCH OFFICE.

WANTED — SALESWOMEN TO SELL DOLLS. Only those who have had experience in selling and repairing need apply. EMPLOYMENT BUREAU, Bullock's.

WANTED—THE BEST NIGHT SCHOOL IN LOS Angeles. 3 mos. $15; typewriting, 8 mos., $10; Burroughs calculator, 3 hrs., $15 a month. MODERN BUSINESS COLLEGE, Metropolitan Bldg. Practical, expert instructor for each, six students. See inst. adv.

WANTED—COUPLE, COOK, GARDENER, $90; cook, $60; housekeeper, $30; companion, $30; matron, $35; child's nurse, $25; waitress, $40; second girl, $30; table girl, $45; cooking and upstairs, $40. Many other fine places. BONDED SERVICE, 430 Broadway.

WANTED — EXPERIENCED OPERATORS ON POWER MACHINES. $8 GUARANTEED TO START. APPLY CALNEVAR SHIRT CO., 755 S. LOS ANGELES ST.

WANTED — FRENCH AND SPANISH CLASSES, EVENING SCHOOL. New class starts Monday, October 7. Make reservations NOW. HOFF'S EXPERT TRAINING SCHOOLS, Grosse Bldg. See Inst. adv.

WANTED — EXPERIENCED HIGH-GRADE SILK shirt waist factory woman. Prefer one with practical knowledge of cutting. Must know the trade. Normal tuition charged. For particulars phone LEO RYAN, Bdwy. 7244, or call at 802 S. OLIVE ST. (See Inst. adv.)

WANTED—YOUNG LADY TO ASSIST IN SELLING. Must have model sized figure. Apply DANZIGER, 745 W. 7th.

WANTED—LADY TO CALL ON TENANTS SOME days of each week for small remuneration and furnished flat. Address L, box 158, TIMES OFFICE.

WANTED—WE HAVE OPENINGS FOR 2 OR 3 competent stenographers. Salary $85 to $88. Apply Employment Department, REMINGTON TYPEWRITER CO., 745 S. Broadway.

WANTED—GIRLS TO LEARN CHOCOLATE DIPping. Good pay while learning. Apply BISHOP AND COMPANY, 7th and Alameda.

WANTED—HAIR DYER, ALSO HAIRDRESSER. APPRENTICE HAIRDRESSING COLLEGE, 227 Mercantile place.

WANTED—2 EXPERIENCED SODA FOUNTAIN girls. HOOPER SODA FOUNTAIN, HOOPER MARKET, 690, corner Grand ave. and 7th st.

WANTED—GIRL WITH WHEEL TO DELIVER shoes between our stores. Apply WETHERBY KNAPP SHOE STORE, 416 W. 7th st.

WANTED—SCHOOL-TEACHER, SOMEONE THAT would help child, evenings, in the lower grades. Address R, box 529, TIMES BRANCH OFFICE.

WANTED—BRIGHT YOUNG LADY. PREPARE FOR A R. Dictaphone Position. No expense. CENTRAL BUSINESS COL., CHAMBER COM. BLD.

WANTED—HELP—Female. Miscellaneous.

WANTED—WOMEN, LEARN TO OPERATE MOTION PICTURE machines, to replace men going to war; practical course. See Mgr. INDEPENDENT THEATRICAL EXCHANGE, 258

Classified Liners.

WANTED—HELP—
Female.
Household and Domestic.

WANTED—WOMAN TO DO HOUSEWORK FOR FAMILY OF THREE; NO CHILDREN; SEVEN-ROOM HOUSE IN CITY. SEE MR. NEWCOMB, 828 E. BROADWAY.

WANTED—YOUNG WOMAN FOR GENERAL housework. Three in family. New house. No washing; no upstairs work. Wages $25. Telephone 75274. Address 975 WESTCHESTER PLACE.

WANTED—GOOD GIRL OR MIDDLE AGED WOMAN that wants good home with 3 adults, no children; no washing; nice neighborhood; plain cooking. Right house worth. No compensation. Call 1220 S. HARVARD. 74949.

WANTED—YOUNG WOMAN; MUST BE GOOD cook and housekeeper; to work in family of two adults. Hours 12 to 8 p.m. Go home nights. Wages $40. Phone 71758 Sunday after 11 a.m.

WANTED—RELIABLE GIRL OR WOMAN FOR light general work, new small bungalow, family of two, one blood child; no children home or stay nights, optional. Moderate salary. References required. 57756.

WANTED—RELIABLE WOMAN AS WORKING housekeeper for family of 3 adults in Hollywood; simple cooking, no washing or cleaning; small wage to right party. PHONE 57106.

WANTED—WOMAN FOR COOKING AND GENeral housework, family seven, country house. Competent help appreciated. Address 720 W. SEVENTH ST.

WANTED—GIRL OR WOMAN FOR HOUSEWORK; nearby town, good home, good permanent place for right party. Write or call mornings, 19 SUNSET AVE., Venice.

WANTED—GIRL OR WOMAN TO ASSIST IN housework; three grown children; good home; wages $30 per month. No objection to neat colored girl. 1016 E. 49TH ST. 30276.

WANTED—A WHITE GIRL NOT OVER 35 years for general housework, small washing. Plain cooking, light work. Every day in the month except Thursday and Sunday from 9 a.m. until 9 p.m. Three middle aged couple. Phone [illegible]

WANTED—EXPERIENCED WOMAN FOR WORKing household, permanent position, excellent salary, must furnish good references; call Monday between 9 and 11 a.m. 1344 S. ANDREW PL.

WANTED—GIRL OR WOMAN TO DO HOUSEwork in small family, for few hours in morning. Apply 2719½ W. FIRST. Take Belvidere car of Sixth.

WANTED — RELIABLE GIRL FOR COOKING and general housework in family of 2. 1 Ocean Park. Phone 67203 or call at 1126 INVESTMENT BLDG.

WANTED—COMPETENT MAID FOR GENERAL housework; wash and help with care of two small children. References required. Must be willing to live in Lisbo. Phone Glendale 1222.

WANTED—BY SMALL FAMILY LIVING SHORT distance out, a High School student to assist with housework for room and board and some wages. PHONE 72413.

WANTED—RELIABLE WOMAN, CAREFUL AND willing to assist with year and half old child at beach. Later arrange. Call 102 DWIGHT PLACE, Ocean Park, or Phone West 4096 only.

WANTED—AT ONCE, COMPETENT GIRL FOR general housework; 2 adults and baby, $25 to $30 month. Attractive home for the right party. 1811 E. CATALINA ST.

WANTED—YOUNG GIRL, ABOUT 16, TO LOOK after children and make herself useful in family. Sm. board and $10 per month. MRS. H. LEES, 1125 S. Alvarado.

WANTED—GIRL OR WOMAN SPEAKING French or Spanish to do light housework and be companion to old lady; $15. Room and board. Call at 1350 WEST 37CO.

WANTED—WOMAN TO COOK AND DO DOWNstairs housework for family of two adults. German or Japanese preferred. Address O, box 467, TIMES BRANCH OFFICE.

WANTED—YOUNG GIRL TO HELP WITH housework for home and children; Sunday afternoon and one night; $25 SOUTH NEW HAMPSHIRE AVE.

WANTED—WOMAN DESIRING GOOD HOME AND moderate wages to assist with housework in small family, no washing. 1236 W. 40TH PLACE. Call.

WANTED—TWO LADIES EMPLOYED WOULD like to get woman to care for four children by the day. Will pay reasonable wages. RDWY.

WANTED—GOOD PRACTICAL NURSE FOR ELDerly lady; small cottage, 2 in family. Wages up to $15 per week. Grand avenue car. 2007 W. 24TH.

WANTED—MIDDLE-AGED WOMAN FOR LIGHT housework; plain cooking; no washing. 1727 WEST 36TH. Take West Jefferson car to University.

WANTED—GOOD COOK FOR GENERAL HOUSEwork; two in family; wages, $30 month; one child. Nice room. 1530 WINONA ST., Hollywood. 597648.

WANTED—SERVANT GIRL TO COOK AND DO housework. Apply 721 W. WASHINGTON.

WANTED—YOUNG GIRL FOR GENERAL HOUSEwork and plain cooking. Phone colored. PHONE WEST 5445.

WANTED—NURSE TO ASSIST IN CARE OF INfant child 2 years; home; wages $20; city references. 6363 Call Monday, 1902 S. HOBART BLVD.

WANTED—COMPETENT MAID FOR GENERAL housework, 2 adults, one child, 4 years old; no laundry, wages $25. 830 S. MANHATTAN PL. Phone 10466.

WANTED—GIRL FOR GENERAL HOUSEWORK for couple and one child in 6-room bungalow; $20 month. Phone 62078, or call 201 MONTANA.

WANTED—RELIABLE WHITE MAID FOR COOKing and general housework in small family. References required. Phone 59022.

WANTED—GIRL FOR COOKING AND GENERAL housework, no washing; wages $40. Phone 10466.

WANTED—COLORED WOMAN FOR GENERAL housework from 8 to 12 every day. 2423 JULIET. Phone 71582.

WANTED — WOMAN FOR GENERAL HOUSEWORK, two in family, no laundry, good wages; Swedish or Danish preferred. Phone 25519.

WANTED—REFINED WOMAN TO HELP WITH housework, care of child. Hollywood, 12819. 709 BLACK BLDG.

WANTED—WOMAN COOK FOR RANCH NEAR Santa Monica, country. 296 SOUTH LOS ANgeles. Call 9 to 12. 7552.

WANTED—A GIRL FOR GENERAL HOUSEWORK. Family 1731 VIRGINIA ROAD. Phone 78780.

WANTED — SETTLED WOMAN SECOND-MAID, experienced. 1826. PHONE 75220.

WANTED—GIRL OR WOMAN FOR HOUSEWORK. Wages $20 or $25. 2106 LOMA VISTA PLACE. Take 7th st. car.

WANTED—WHITE WOMAN, GENERAL HOUSEwork, no laundry. 731 IROLO. Call Monday.

WANTED—GIRL FOR GENERAL HOUSEWORK. Wages, $25. 1750 W. 23RD ST.

WANTED—WOMAN WHO LIVES AT HOME TO work half days. Prefer C. S. 557814.

WANTED—COMPETENT MAID, 3 IN FAMILY. Sm. board. Phone 58778.

WANTED—GIRL FOR GENERAL HOUSEWORK. Reference. TELEPHONE 590808.

WANTED—WILLING WOMAN OR GIRL FOR general housework, South Pasadena. 25090.

WANTED—WOMAN TO ASSIST WITH HOUSEwork. Six-room bungalow. 586858.

WANTED—GIRL (WHITE,) TO DO IRONING 3 days a week. 2811 W. 37TH PLACE (rear.)

WANTED—10 OR 12 FOR GENERAL housework, 3 in family. WEST 4772.

WANTED—WHITE WOMAN FOR HOUSEWORK. Phone WEST 1801.

WANTED—MOTHER'S HELPER, GOOD HOME, permanent position, good wages. WEST 4036.

WANTED—COMPETENT SECOND MAID WITH city references. Wages $40 per month. 20624.

WANTED—WOMAN FOR LIGHT HOUSEWORK, family. Phone VERMONT 2159.

WANTED—GIRL FOR GENERAL HOUSEWORK. Good wages. PHONE 58045.

WANTED—WOMAN FOR GENERAL HOUSEWORK. Must be neat. VERMONT 6780.

WANTED—TRUSTWORTHY GIRL TO CARE FOR 2 rooms. Phone 70766.

WANTED — YOUNG GIRL TO ASSIST WITH housework, wages $20. Phone 851106.

WANTED — RELIABLE WOMAN FOR GENERAL housework; family of 3; in bungalow. 1426.

WANTED—CAPABLE YOUNG GIRL FOR LIGHT housework. Phone 71071.

Hotel, Restaurant, Club.

WANTED—HOTEL WANTS GIRL EXPERIENCED to chamber work and wait on table at dinner, must be 21 or over; $25 month, room and board, or a waitress to work dinner for $20 per month. Board without room. Call IN-GRAHAM HOTEL.

WANTED—AT ONCE THOROUGHLY EXPERIenced unincumbered woman for head chambermaid and patient Buyers and Guide Book. Talks home. Do not apply unless you need permanent position. CONGRESS HOTEL, 8th and Flower.

WANTED—DINING ROOM GIRL AT ONCE; must be neat, experienced, good pay; while learning excellent steady place. Good wages, board and room, fine opportunity for girls to save money. Call WEST 5815. Call Monday.

WANTED—SERVING GIRL, FLOOR GIRLS AND dishwasher. 3006 BROADWAY CAFETERIA today. 649 S. Broadway, 329 S. Broadway.

WANTED—A RELIABLE WOMAN FOR KITCHEN work and pay $10 per week to quick, intelligent woman. No Sunday work. Apply Monday in rear, 317 SIXTH ST.

WANTED—WOMAN TO ASSIST TO COOK IN small lunch room, good place for elderly lady; C. S. preferred. Address K, box 224, TIMES OFFICE.

WANTED—LADY AS WORKING MANAGER. Zephyr Hotel at Venice on Zephyr are, near beach and boat landing; possibilities to right party. Call Sunday. Ask for MR. ELLIOTT.

WANTED—GIRL OR WOMAN TO HELP IN kitchen, wash dishes etc., must be active, $40 month. Hotel Hollywood, 1914 N. Highland. Los Alamitos, Phone Long Beach 862-J-3.

WANTED—SHORT ORDER COOK FOR SMALL lunch room. Phone VERMONT 2196, after 9 a.m. day. Call 2527 W. 54TH and 2nd are.

WANTED—2 COOKS, 1 VEGETABLE; 1 PASTRY; 1 to run elevator. 6214 HOLLYWOOD BLVD. Hollywood 3239.

WANTED—MANAGING HOUSEKEEPER, 4-APT. flat. Apt. given for service; no salary. 2116 N. BIXEL. Apply today.

WANTED — HOTEL WORKING HOUSEKEEPER with executive ability. Address R, box 296, TIMES BRANCH OFFICE.

WANTED—HELP—
Female.
Hotel, Restaurant, Club.

WANTED—A COMPETENT COOK FOR CONFECtionery store. WILSHIRE 6290, 654 S. Alvarado.

WANTED—WAITRESS FOR TWO MEALS A DAY. Write to MRS. BECK, 2834 Stephenson ave. Give phone number.

WANTED—3 WAITRESSES, $10 A WEEK; straight shift. Apply ARCADIA LUNCH AND BAKERY, 836 E. 5th.

WANTED — YOUNG LADY OR MAN STUDENT preferred for cafeteria, short hours, meals and wages. Apply 1223 W. 7TH ST. Balboa Hotel.

WANTED—WAITRESS FOR EXTRA WORK. Apply 1216 W. 7TH ST.

WANTED — EXPERIENCED PARLOR GIRLS. WISTERIA SWEET SHOP, 812 S. Broadway.

WANTED — EXPERIENCED WAITRESS, GOOD job for right party. 320 S. HILL ST.

WANTED—AN EXPERIENCED WAITRESS; steady place. EWEN'S CAFE, 248 S. Spring.

WANTED—WAITRESS, APPLY AT CLARA BARTON HOSPITAL, 447 S. Olive st.

Professions and Vocations.

WANTED—TEACHER FOR THIRD AND FOURTH grades. CALIFORNIA MILITARY ACADEMY. Not necessary to reside at academy. 4001 W. 16th st.

WANTED—LABORATORY URINALIST AND MIcroscopist occasionally. Ph. 24148. Call 3116 VERMONT AVE.

WANTED — KINDERGARTNER. TELEPHONE 12063 or write to 1132 5TH AVE.

WANTED—EXPERT HAIR DRESS & AND MANIcurist for first-class toilet parlor. References required. SPRINGER, 670 S. Alvarado. 55082.

WANTED—HELP—
Male and Female.
Miscellaneous.

WANTED—

Cannery requires engineer, machine man, mechanics, and 20 laborers; also 150 women, all for night shift. Good pay. APPLY CANNERY & CO., 1920 E. 15th. Take Santa Fe car to 18th st., walk two blocks east.

WANTED—HELP—
Male and Females.
Instruction Course.

WANTED—EARNEST, AMBITIOUS STUDENTS, 18 to 45, for our CIVIL SERVICE COMMERCIAL and EXPERT SHORTHAND courses.

EXPERT SHORTHAND.—Easiest and Speediest," any Pitmanic system—including Isaac Pitman, Ben Pitman, Pitman-Howard, Graham, Dement, Success, Munson, Barnes, Gallagher-Marsh, etc., the standard reporting system and Gregg.

BOOK-KEEPING—Class-cut, short-cut course principles.

BUSINESS ARITHMETIC—Full, clear explanations, personal Original methods of instruction.

BUSINESS PENMANSHIP—Developing your own peculiar style.

TYPEWRITING—Our original method of practice, leading to speediest development of efficiency.

SPELLING—Special attention given to this essential but neglected subject. You can learn to spell with us.

Personal instruction, personal interest, expert instructors.

EXPERT SHORTHAND COMPANY,
EMMA R. WAY, Convention Reporter, Manager.
316 Fay Bldg., 3rd and Hill. Pico 5487.

WANTED—EARNEST, AMBITIOUS STUDENTS, 18 to 45, for our CIVIL SERVICE COMMERCIAL and EXPERT SHORTHAND courses.

EXPERT SHORTHAND.—"Easiest and Speediest," any Pitmanic system—including Isaac Pitman, Ben Pitman, Pitman-Howard, Graham, Dement, Success, Munson, Barnes, Gallagher-Marsh, etc., the standard reporting systems, and Gregg.

BOOK-KEEPING—Class-cut, short-cut course principles.

BUSINESS ARITHMETIC—Full, clear explanations, personal, Original methods of instruction.

BUSINESS PENMANSHIP—Developing your own peculiar style.

TYPEWRITING—Our original method of practice, leading to speediest development of efficiency.

SPELLING—Special attention given to this essential but neglected subject. You can learn to spell with us.

Personal instruction, personal interest, expert instructors.

EXPERT SHORTHAND COMPANY,
EMMA R. WAY, Convention Reporter, Manager.
316 Fay Bldg., 3rd and Hill. Pico 5487.

WANTED—MOTION PICTURE ACTING.—A successful director will accept a few pupils of refinement and promise for instruction in motion picture acting. PUPILS WILL RECEIVE INDIVIDUAL TRAINING in expression, make-up, etc., followed by ACTUAL EXPERIENCE IN A REAL MOTION PICTURE. Apply at once. For immediate interview address DIRECTOR L, box 173, TIMES OFFICE.

WANTED—EXPERT, INDIVIDUAL INSTRUCTION in Pitman and Graham shorthand; (review in Pitman and Munson); MANCHARD PENMANSHIP; 20th century book-keeping; civil service; secretarial, reporting and commercial teachers' courses. MODERN BUSINESS COLLEGE, Metropolitan Bldg.

WANTED—THE HIGH SCHOOL AND GRAMMAR grade start this week, new classes now organizing in book-keeping, shorthand, accountancy, spelling, commercial law, penmanship, arithmetic and other mechanical subjects. Address, for information, Y.M.C.A. SCHOOLS, 715 S. Hope st. 10822, Main 8191.

WANTED—GOVERNMENT CIVIL SERVICE EXaminations, Los Angeles, in September. Government Clerk, Stenographer, Typist, Telegrapher, Clerk's Typewriter, salary $1200-$2000. Experience unnecessary. Women desiring government positions write for free booklet. Address GEO. R. LEONARD (former Civil Service Examiner.) 745 Kenois Bldg., Washington, D. C.

WANTED—CALIFORNIA-BROWNSBERGER COMMERCIAL COLLEGE, 625 S. Hope st.—W. H. H. Carver, pres. Prepares for all business and government positions. Shorted time, best experienced teachers. Individual instruction and Friday evenings. Special civil service department in charge of Mr. Hackney. Your opportunity is here. Come today.

WANTED—$16 evening lecture; by time, revolving chandeliers, brass beds, automobiles; by new method, without capital or experience; by demonstrations and proofs. GUNNELL CO., 144 Elm, Decatur, Ill.

WANTED—FOUR MORE GIRLS FOR POSings; full course, multicoding, shorthand etc.; 4 mos. $8 per mo. Night school, $1 week; individual instruction. MULTIGRAPHIC SERVICE SCHOOL, 306 Merchant Bldg. (4th and Hill) HARDY AGENCY, 1402 S. Spring. Phone 10530.

WANTED — BRIGHT, AMBITIOUS YOUNG MEN and women preparing now for splendid civil service positions. Thousands of our graduates holding high-salaried positions in California. We give full high school preparation for commercial, government or secretarial positions under direction of experts. Call or write CALIFORNIA BUSINESS COLLEGE, Suite 610, Laughlin Bldg. Mention H. Cowles, Official Reporter Superior Court, Mgr. (Ses Inst. Ad.)

WANTED—MAN AND WIFE WITHOUT CHILdren for ranch work, near city, house, cow, chickens, etc., to care for; gardening, plowing, improving premises to sell; man must be capable with horses, active and industrious, and his wife must be a good plain cook; everything furnished. Call this morning, 714 CENTRAL BLDG., Sixth and Main sts.

WANTED—MAN AND WIFE, REFINED, NEATappearing, to look after office in apartmenthouse; no experience necessary; references exchange; couple willing to give their time and attention in exchange for apartment in a high class house. Address O, box 1, TIMES BRANCH OFFICE.

WANTED—MAN AND WIFE, YARD MAN AND cook, nice country home, $80 up; man and wife, butler, $100; another, $85; man and wife, small orchard, $70 and home. SWEDISH-AMERican EMPLOYMENT AGENCY, 1014½ S. Broadway.

WANTED—MIDDLE-AGED MAN AND WIFE FOR ranch, San Fernando Valley, house and garden furnished; man to do chores and light farm work, wife to do sweeping, dusting, etc., no cooking, washing or ironing. J. C. CRAIG, 416 Lankershim Bldg.

WANTED—MAN AND WIFE, JANITORS, FOR apartment-house. Would classify man, must have experience, also woman for cleaning kitchen and bath. STREICHER APARTMENTS, 454 S. Hope.

WANTED—MAN AND WIFE, FOR SMALL SCHOOL in foothills. Laundry, dishwashing, house cleaning, care of lawns, one horse. Lodge and good wages and comfortable house. Reply BOX 238, BALBOA BEACH.

WANTED—MAN AND WIFE FOR JANITOR IN apartment-house; must have references and experience; give last place worked; must be Blue class. $100 per month and apartment. Address O, box 330, TIMES BRANCH OFFICE.

WANTED—COUPLE, AS MAN AS COOK, woman as second girl, and to help with older children, wages $65. Call 51284, before 10 a.m. Monday and Tuesday.

WANTED—MARRIED COUPLE, WOMAN TO work on switchboard, age between 35 or 45, exchange for nice apt. 320 S. FLOWER. Call Monday.

WANTED—FOR BOYS' MILITARY ACADEMY, man and wife, for janitor work, yard and lawn. $60 and board. Address O, box 341, TIMES BRANCH OFFICE.

WANTED—COUPLE TO COOK AND DO HOUSEwork for family, no laundry work, room and board, Japanese preferred. State wages expected. Address O, box 466, TIMES BRANCH OFFICE.

WANTED—MAN AND WIFE, NO CHILDREN, TO keep house for middle-aged gentlemen, who will board with them. Call in forenoon. 733 SAN JULIAN ST., MR. WILSON.

WANTED—MAN AND WIFE TO TAKE 5-ROOM apt. for cleaning halls, answering phones, etc. MAIN 5248.

WANTED—165 MORE PRECINCT WORKERS, $3 per day to industrious workers. Apply Tues. 823 TITLE INSURANCE BLDG.

WANTED—MAN AND WIFE; AS COOK ON RANCH, MONEY IN PARTNERSHIP TO CO. 8 Broadway, Room 1205.

WANTED—EXPERIENCED BOOK BINDER, MALE or female, 1134½ N. MAIN, Room 8.

WANTED—MAN AND WIFE; COOK, TO RUN lunch room, good pay. 1150 W. WASHINGTON

Investment Required.

WANTED—AUTO MECHANIC, WHO WOULD like to take over A well paying garage, fully equipped, with machinery; doing good business. $500 takes it including two months' rent; gas and oil pays the cash, some terms if desired. Owner must leave at once. Talk quick. Call 1402 VALENCIA ST. Phone 23843. Mr. Edwards.

WANTED—THOROUGH BUSINESS MAN, FAmiliar with credit and office work, also must have correspondence in well established manufacturing business, one that can show $20,000 to $50,000, full particulars to party that means business with necessary qualification. Address M, box 282, TIMES OFFICE.

WANTED — BUSINESS WOMAN FOR POSITION as representative with salary and interest in business; new industry to establish branch offices in East. Must employ $3000, handle own money, give bond; one that can furnish best of references, confidential, address O, box 33, TIMES OFFICE.

WANTED—LADY OR GENTLEMAN WITH $1000 to assist my established outdoor business. $100 monthly assured. Only few hundred dollars for working capital required; 100% profit. Draft season. Address R, box 408, TIMES BRANCH OFFICE.

WANTED—$100 TAKES INTEREST IN GOING business; clears $250 month; can prove it. $1000 clear. Have few good positions open to men who can qualify. See HASKINS BROS., 427 Douglas Bldg.

WANTED—IDEAS, THAT BRING WEALTH If patented; send postal for Needed Inventions, List of Patent Buyers and Guide Book. Tells how to secure patent through our credit plan. RANDOLPH & CO., Dept. 340, Washington, D. C.

WANTED—WRITERS FOR WORK AT HOME; we write music and guarantee publisher's acceptance. Submit poems on war, love or any subject. NEWTON MUSIC CO., 538 Dearborn, Suite 1745, Chicago.

WANTED—FIRST-CLASS STENOGRAPHER TO take interest in or purchase outright public stenographic business; small capital required. Address R, box 378, TIMES BRANCH OFFICE.

WANTED—FIRST-CLASS PRINTER ON NEWS paper man as partner. Have fine plant, 2 magazines, lots of work. OWNER, 346 N. 8TH ST.

WANTED—HELPER, $300; BUY INTEREST LAter; and children's novelty store and manufacturing business; pay you $150 month. 229 GRANT BLDG.

WANTED—A MAN PARTNER IN COAT ALTERations, have the range and a good bunch of orders. Sunday and Monday. 1215 E. 23RD ST.

WANTED—YOUNG WOMAN WHO IS INTERested in chickens and goats. Call Sunday or Monday, 2488 AMERICAN AVE., Long Beach.

Instruction Course.

WANTED — QUALIFY TO FILL EXPERIENCED MILLINER'S POSITION IN 7½ WEEKS. CILLA M. LILLIAN FENNER, INSTRUCTOR, 52187. (SEE HELP WANTED, FEMALE.)

WANTED — EXPERT PRIVATE INSTRUCTOR, stenography; $1 week up. Beginners; advanced. WILSHIRE 6606.

WANTED—EARN $25 WEEKLY, SPARE TIME, writing for newspapers, magazines. Exp. unnec.; details free. PRESS SYNDICATE, 189, St. Louis, Mo.

WANTED—COOKS, WAITRESSES AND BUTLER OR manservants, $75, $100, $1.75 a session, maid and porter, $25, $75-$90, $125, 7 couples, cook and waitress, $75-$90, $125, 2 waitresses, $17-$20, $17 wk. and rm., gen. maid, 2 fam., $45; gen. maid, 2 lady, $40; Chinaman, cook, $70, out 2 days; cook, $90, suburbs; cook, $90, suburbs; waitress, $15 wk. and rm.; nurse, $60; cook, $90, suburbs; matron, institution, $75; nurse, multiplying, northern, etc.; 2 more, $8 per mo. Night school, $1 week; individual instruction. MULTIGRAPHIC SERVICE SCHOOL, 306 Merchant Bldg. (4th and Hill) HARDY AGENCY, 1402 S. Spring. Phone 10530.

WANTED — BRIGHT, AMBITIOUS YOUNG MEN and women preparing now for splendid civil service positions. Thousands of our graduates holding high-salaried positions in California. We give full high school preparation for commercial, government or secretarial positions under direction of experts. Call or write CALIFORNIA BUSINESS COLLEGE, Suite 610, Laughlin Bldg. Mention H. Cowles, Official Reporter Superior Court, Mgr. (See Inst. Ad.)

WANTED—MEN AND WOMEN LEARN TO OPerate motion picture machines, big demand on account of scarcity of help; $30 to $100 weekly. DEPENDENT THEATRICAL EXCHANGE, 258 S. Olive.

WANTED—WOMEN AND GIRLS TO LEARN OPerating profession machines for picture theaters. Day and evening classes. Nominal tuition; good positions secured. For particulars see LEO LAUGHLIN, 807 South Olive st. Phone 10530.

WANTED—20 MIDDLE AGED WOMEN TO LEARN millinery, a trade that offers excellent business opportunities for industrious, and to wife of returned soldier or sailor. Call or write MILLINING, Leeman Wholesale Millinery, 627 S. Broadway, Room 305.

WANTED—NURSES, TRAINED OR PRACTICAL, to increase your earning capacity from $10 to $20 weekly, and have steady employment. Information 1139 W. 7TH ST. Miss Schultis, manager.

FABLEZ VOUS FRANCAIS?

Practical teacher in French; satisfaction guaranteed; moderate prices. J. SILVERMAN, 1116½ Hollister Ave.

WANTED—THE BURROUGHS CALCULATOR SCHOOL, Metropolitan Bldg., 5th and Broadway. Expert in charge. Day and evening.

WANTED—EARN $25 WEEKLY; $3 to $40; FULL TERM. shorthand, book-keeping, typewriting, comptometer. CENTRAL BUSINESS COL., Chamber Commerce.

WANTED—YOUNG WOMEN TO TAKE TELEGRAphy. Expert instruction. CALIFORNIA-BROWNSBERGER COMMERCIAL COLLEGE, 625 S. Hope st.

WANTED—RAGTIME PIANO PLAYING TAUGHT in 20 lessons; write for free booklet. THEISEN SCHOOL OF POPULAR MUSIC, 730 S. Grand. Phone 482—60709.

WANTED—GALLAGHER-MARSH BUSINESS COLLEGE, the school for results. Operated by Monroe H. Cowles, Official Reporter Superior Court. Call or write 1344 S. HOPE.

WANTED—EARN $25 WEEKLY, SPARE TIME, writing for newspapers, magazines. Exp. unnec.; details free. PRESS SYNDICATE, 189, St. Louis, Mo.

WANTED—MAKE MONEY WRITING STORIES OR for day by industrious workers. Apply Tues. 823 TITLE INSURANCE BLDG.

WANTED—MAN AND WIFE; AS COOK ON RANCH, MONEY IN PARTNERSHIP TO CO. 8 Broadway, Room 1205.

WANTED—EXPERIENCED BOOK BINDER, MALE or female, 1134½ N. MAIN, Room 8.

WANTED—MAN AND WIFE; COOK, TO RUN lunch room, good pay. 1150 W. WASHINGTON

Investment Required.

WANTED—AUTO MECHANIC, WHO WOULD like to take over A well paying garage, fully equipped, with machinery; doing good business. $500 takes it including two months' rent; gas and oil pays the cash, some terms if desired. Owner must leave at once. Talk quick. Call 1402 VALENCIA ST. Phone 23843. Mr. Edwards.

WANTED—THOROUGH BUSINESS MAN, FAmiliar with credit and office work, also must have correspondence in well established manufacturing business, one that can show $20,000 to $50,000, full particulars to party that means business with necessary qualification. Address M, box 282, TIMES OFFICE.

WANTED — BUSINESS WOMAN FOR POSITION as representative with salary and interest in business; new industry to establish branch offices in East. Must employ $3000, handle own money, give bond; one that can furnish best of references, confidential, address O, box 33, TIMES OFFICE.

WANTED—LADY OR GENTLEMAN WITH $1000 to assist my established outdoor business. $100 monthly assured. Only few hundred dollars for working capital required; 100% profit. Draft season. Address R, box 408, TIMES BRANCH OFFICE.

WANTED—$100 TAKES INTEREST IN GOING business; clears $250 month; can prove it. $1000 clear. Have few good positions open to men who can qualify. See HASKINS BROS., 427 Douglas Bldg.

WANTED—IDEAS, THAT BRING WEALTH If patented; send postal for Needed Inventions, List of Patent Buyers and Guide Book. Tells how to secure patent through our credit plan. RANDOLPH & CO., Dept. 340, Washington, D. C.

WANTED—WRITERS FOR WORK AT HOME; we write music and guarantee publisher's acceptance. Submit poems on war, love or any subject. NEWTON MUSIC CO., 538 Dearborn, Suite 1745, Chicago.

WANTED—FIRST-CLASS STENOGRAPHER TO take interest in or purchase outright public stenographic business; small capital required. Address R, box 378, TIMES BRANCH OFFICE.

WANTED—FIRST-CLASS PRINTER ON NEWS paper man as partner. Have fine plant, 2 magazines, lots of work. OWNER, 346 N. 8TH ST.

WANTED—HELPER, $300; BUY INTEREST LAter; and children's novelty store and manufacturing business; pay you $150 month. 229 GRANT BLDG.

WANTED—A MAN PARTNER IN COAT ALTERations, have the range and a good bunch of orders. Sunday and Monday. 1215 E. 23RD ST.

WANTED—YOUNG WOMAN WHO IS INTERested in chickens and goats. Call Sunday or Monday, 2488 AMERICAN AVE., Long Beach.

Instruction Course.

WANTED — QUALIFY TO FILL EXPERIENCED MILLINER'S POSITION IN 7½ WEEKS. CILLA M. LILLIAN FENNER, INSTRUCTOR, 52187. (SEE HELP WANTED, FEMALE.)

WANTED — EXPERT PRIVATE INSTRUCTOR, stenography; $1 week up. Beginners; advanced. WILSHIRE 6606.

WANTED—EARN $25 WEEKLY, SPARE TIME, writing for newspapers, magazines. Exp. unnec.; details free. PRESS SYNDICATE, 189, St. Louis, Mo.

WANTED—AGENTS
And Canvassers.

WANTED — A REPRESENTATIVE IN COUNTRY towns in this territory, by a large mercantile concern. Address with references and business authority. No experience required. Excellent position. C. E. NELSON, 704 Boveridge Bldg., 2001 Calumet ave., Chicago, Ill.

WANTED—AGENTS, $50 A MONTH INTRODUCing our guaranteed hosiery in your state; spare time, experience unnecessary; $15 a week with only 2 hours' work a day. Handsome sample free. THOMAS MFG. CO., 2104 Marne S., Dayton, O.

WANTED—1 QUART OF SPEEDOLINE EQUALS 53 gallons gasoline; distributor wanted in every town; permanent employment; big money. Write for particulars. SPEEDOLINE CO., Dallas, Tex.

WANTED—AGENTS, 200 PER CENT. PROFIT. Wonderful little article, something new; sells like wildfire. Carry right in pocket. Write at once for free sample. E. M. FELTMAN, 611 Third St., Cincinnati, O.

WANTED — SALESMEN, EXCELLENT, PERmanent position; sensible salesmen in California may clear September 15; staple line for general trade. Liberal commissions, $25 weekly advance. RICE CO., 40 Williams Bldg., Detroit.

WANTED—SUCCESSFUL SALESMAN TO ONEyearly trade in Western States; staple line, splendid commission contract, $25 weekly for expenses. GEO. R. WILLIAMS, 1920 Euclid, Cleveland, O. Dept. 1334.

WANTED—AGENTS
And Canvassers.

WANTED—AGENTS FOR PHOENIX MINERAL (a coal saver;) the Twentieth Century Wonder. For range, heater, furnace and boiler. Gives brighter, hotter, cleaner and more cheerful fire. No clinkers, no soot; no deadly fumes, no shaking, no dirty work. Phoenix Mineral does the rest. Dollars and cents actually put in your pocket. One dollar's worth of Phoenix Mineral will make one ton of coal do the work of two tons. If you pay $12 for one ton, you thus save $6 for two. E. B. ORMSBY, State Agent for California, 722 E. Rampart st., Los Angeles, Cal. 51053

WANTED—SALESMAN, LIBERAL COMPENSATION to the right party to sell our New Policy, (1) pays 5 wage, for sickness, accident, old age, permanent disability and death, almost a cash value issued exclusively by the Pacific Mutual Life Insurance Company, 50 years old. Assets $40,000,000. Call or address our agency, 1001 Central Bldg., 545 S. OLIVE ST., Los Angeles, Cal.

WANTED—SIDE LINE SALESMAN TO SELL A portable phonograph to dealers. Fastest seller ever offered to the trade. Our salesman took 1000 order for 10,000 machines. Only a few salesmen with an established trade will be accepted. State territory covered and line now handled. Give references. THE PORTABLE TALKING MACHINE CO., 214 Marcy St., Dayton, O.

WANTED — SELL OUR "WONDER SET" OF toilet preparations with $1.50 silver berry spoon given as free premium to your customers; your profit 100%; write today. ROSEMARY CO., in which we do all the delivery work and send you a commission check every Saturday. No money in advance. Address Dept. 1, 1708 Main st., Kansas City, Mo.

WANTED—HOW TO OBTAIN AGENT'S SAMPLE case and $100.00 outfit free; 300 fast selling soap, perfumes, extracts, toilet articles, etc., absolutely free. Write quick. LACASSIAN CO., Dept. 801, Lowell, Mass.

WANTED—SALESMAN CALLING ON GARAGES and auto supply dealers, something new, sells on sight; state territory now covered. Address, stating commission, samples free. Write today. THE ONLY GREASE GUN CO., Newton, Iowa.

WANTED—EXPERIENCED TYPEWRITER SALESmen, excellent proposition. Can make much more money than selling typewriters. A big future. Exclusive territory. Special article. NEWTON-RUTHERICK CO., Chicago.

WANTED—PATRIOTIC PICTURE AGENTS—PATriotic pictures at half price. Write for particulars. Biggest seller. Agents wanted in all cities. Your choice of subjects. KING FUR CO., Cambridge Bldg., Chicago.

WANTED—AGENTS, $60 WEEKLY; 2 IN 1 RAIN coat and raincoat over on the market. Sells at sight. Credit given. Outfit free. PARKER RAINCOAT CO., 2808 Wayne st., Dayton, Ohio.

WANTED—AGENTS NEWEST AND BEST PAtriotic pictures. 16x20, 25 subjects. Wild fire sellers. Lowest prices. Free sample and catalog. JAMES & HALL, 1431 Fullerton ave., Chicago.

WANTED—AGENTS, BROKEN CHAIR SEATS under every roof. Automatic seat fits all. No nails, tacks or glue. Sells at sight. Costs 10c. Sold $10 a day. Free samples. THOMAS MFG. CO., 1012 Metal st., Dayton, O.

WANTED—AGENTS, SELL SOMETHING USEFUL. The "Business Guide" is a necessity. Miss Bryant sold 3000 in 3 months. Write quick for free outfit. NICHOLS CO., Naperville, Ill.

WANTED—FEW GOOD STOCK SALESMEN WHO are acquainted locally, for work on best proposition in California. See HARDING BLDG., 427 Gross Bldg.

WANTED—INSURANCE AGENTS GOOD TERRItory for good solicitors. Call or write, 502 acquainted. CONTINENTAL CASUALTY CO., 512 Mortgage Guarantee Bldg. Ask for Green.

EMPLOYMENT—
Agencies.

WANTED— THE PACIFIC JAPANESE AAA EMP. AGENCY. 719 S. GRAND AVE. 61078. MAIN 1714.

WANTED—KATHERINE BARR EMP. AGENCY, 839½ BROADWAY. 5452 Main. 10626. EXCLUSIVE SPECIALTY. 102 S. SPRING. A5670

WANTED — JAPANESE A. 1. EMPLOYMENT AGENCY. 606 W. Sixth st. 62614—Main 1626.

WANTED—SITUATIONS—
Male.
Miscellaneous.

WANTED—HAVE DISPOSED OF MY TRANSFER and storage business I started and successfully conducted for 10 years, like a position with such a warehouse firm where ability and experience is recognized. Address O, box 432, TIMES BRANCH OFFICE.

WANTED—SITUATION BY UNIVERSITY GRADuate, out of the draft on account of slight physical defect, desires clerical position; can give good references as to character. Address R, box 416, TIMES BRANCH OFFICE.

WANTED—CAPABLE MAN, OVER draft age, wants position as editor and manager of weekly newspaper in live town; California preferred. Address L, box 187, TIMES OFFICE.

WANTED — A POSITION AS CARETAKER OF estate or manager of ranch or foreman on ranch by an experienced Dane, married; also absolutely reliable. Address F. LIND, care Rev. N. Nilsson, 1200 Maple st., Los Angeles, Cal.

WANTED—POSITION AS CARETAKER, COUNtry place, not subject to draft; good references, systematic pantry and gardening. Address L, box 145, TIMES OFFICE.

WANTED—JANITOR, HOUSEMAN, FIRST-CLASS experienced, by day or week, give phone number. Address O, box 474, TIMES BRANCH OFFICE.

WANTED—POSITION BY MARRIED MAN, 12 years' packing house experience; first-class sausage maker, meat cutter, etc. Address O, box 317, TIMES BRANCH OFFICE.

WANTED—CLEAN-CUT LICENSED DRUGGIST with office, traveling and managerial experience would like to associate with good store or house. Address J, box 118, TIMES OFFICE.

WANTED—SMALL SET OF BOOKS TO KEEP at odd hours, if you do not have a regular book-keeper. Address R, box 204, TIMES BRANCH OFFICE.

WANTED—SCHOOLBOY WOULD LIKE POSITION in private family to work before and after school for room and board. Address O, box 438, TIMES BRANCH OFFICE.

WANTED — EXPERIENCED FARMER AND builder wants wedding

Classified Liners.

WANTED—SITUATIONS—Female.

Miscellaneous.

WANTED—UNIVERSITY EDUCATED lady, staff secretary, literary work, lectures, articles, perfect knowledge of shorthand, typewriting, desires position as secretary; moderate salary considered; highest references. TIMES BRANCH OFFICE.

WANTED—BY A C. S. LADY of refinement, position as companion to lady; can drive car; no objection to traveling; would be willing to assist with housework; wages no object. Address 9A, box 29, TIMES BRANCH OFFICE.

WANTED—BY YOUNG WOMAN, position as cashier or sales lady. Address 9 A, box 30, TIMES BRANCH OFFICE.

WANTED—SWITCHBOARD OPERATOR; will start. Call PICO [illegible]

[illegible] GTH EXPERIENCE, phone 6, box 509, TIMES [illegible]

[illegible] E BY YOUNG WOMAN, [illegible] or part day. Address [illegible] TIMES BRANCH OFFICE.

WANTED—SWITCHBOARD OPERATOR; must be quick and accurate; [illegible] does not mind typing; can [illegible] Address 9A, box 28, TIMES BRANCH OFFICE.

WANTED—BY STENOGRAPHER-BOOKKEEPER, [illegible] of city. Best references. Address 9A, box 27, TIMES BRANCH OFFICE.

WANTED—POSITION AS GENERAL OFFICE AND stenographer. Address 9A, box 26, TIMES BRANCH OFFICE.

WANTED—BY EXPERIENCED CASHIER IN RETAIL store, position expected till 9:30 A. M. Address 9A, box 25, TIMES BRANCH OFFICE.

WANTED—BY EXPERIENCED BOOKKEEPER, position as cashier; best of references. Address 9A, box 24, TIMES BRANCH OFFICE.

WANTED—SITUATION AS STENOGRAPHER; typist, comparison guaranteed; moderate salary. Address 9A, box 23, TIMES BRANCH OFFICE.

HATTIE B. GANDT, 251A E. 4TH ST.

WANTED—EXPERIENCED DENTAL STENographer, assistant; wishes permanent position; reasonable. Phone 10, TIMES OFFICE.

WANTED—POSITION, SECRETARY, STENOGRAPHER. Call Apt. 7 after 6. [illegible]

WANTED—EDUCATED, ATTRACTIVE young lady desires position as stenographer; moderate salary. Address 9A, box 22, TIMES BRANCH OFFICE.

WANTED—REFINED, ELDERLY LADY, small income, will do housework in exchange for home. Address 9A, box 21, TIMES OFFICE.

WANTED—COMPETENT MARRIED WOMAN wishes position as cook in refined family, years of experience. TAKA TAKAMATSU, 2018 San Marino st. 73902.

WANTED—FIRST-CLASS COOK DESIRES WORK by day or part day, dinner parties, substituting, etc. BROADWAY 2230.

WANTED—CAPABLE WOMAN WISHES GENERAL housework and cooking, $30 to $35 month, car fare. Address L, box 105, TIMES OFFICE.

WANTED — POSITION AS HOUSEKEEPER BY widow with a child of school age. Good cook. Address R, box 443, TIMES BRANCH OFFICE.

WANTED—POSITION BY FIRST-CLASS COOK, good references, $30 up. Phone MAIN 1065.

WANTED—BY FIRST-CLASS COOK AND SECOND maid, together or separate. PHONE 12020.

WANTED—EXPERIENCED NURSE DESIRES POsition as child's nurse. References. 15185.

WANTED—WOMAN WANTS POSITION AS HOUSEkeeper for widower with children, $30. 3512 10TH AVE.

WANTED—COLORED WOMAN WISHES PLACE as cook, small family; wages $40. 1156 IROLO ST. Call Monday.

WANTED—BY FIRST-CLASS COLORED WOMAN, cook, by day or week; can give references; can give references. WEST 6007.

WANTED—POLY GIRL WISHES A HOME WITH small family; will assist and prefer walking distance. PHONE 41349. Apt. 24.

WANTED—BY NEAT, REFINED GIRL, WORK in apartment, one day or half day. Call SOUTH 2256-W.

WANTED—BY REFINED, COMPETENT WOMAN, position as housekeeper in gentleman's home. Address F, box 116, TIMES BRANCH OFFICE.

WANTED—POSITION AS HOUSEKEEPER, MOTHer with two children, 7 and 9 years. Address K, box 58, TIMES OFFICE.

WANTED—WIDOW LADY WANTS HOUSEKEEPing for small family. Address K, box 116, TIMES OFFICE.

WANTED—POSITION BY COMPETENT COOK, wages $50. A5588, Apt. 5.

WANTED—POSITION AS HOUSEKEEPER. PHONE 1544-J. Santa Monica.

WANTED—PRACTICAL NURSE. HOUSEkeeping or sewing. Call Monday. Phone 29812.

WANTED—POSITION, A JAPANESE GIRL FOR housework. Ring up 51076.

Dressmakers and Seamstresses.

WANTED—HOOVERIZE! SAVE! DO YOUR BIT! Have that old suit TURNED, cleaned and repaired. Work like new. Reasonable. 218 S. BROADWAY, Room 205.

WANTED — WE MAKE GINGHAM AND VOILE dresses; ready-made prices. Individual fit guaranteed. Alteration free. Red Cross and bungalow aprons for sale. 731 S. GRAND.

WANTED—HIGH CLASS DRESSMAKER, CAPABLE to every line, will instruct you in making your street and evening gowns. MRS. HESTER, 1546 W. Jefferson st. Phone West 2296.

WANTED—DRESSMAKING, FANCY, ONE-PIECE and alterations by the day or at home. 904 W. 97TH ST. 81855.

WANTED — DRESSMAKING BY DAY OR AT home, remodeling a specialty. $2.25 per day. Phone BROADWAY 5578, evenings after 6:30.

WANTED—FIRST-CLASS EASTERN DRESSmaker wishes engagements by day or home, good designer and fitter, reasonable. WEST 1778.

WANTED—EXPERIENCED FIRST-CLASS DRESSmaker, artistic dressmaking at your home. BROADWAY 5771.

WANTED — FANCY GOWNS, SUITS, DRESSES, home or by day. PICO 1961. 403 Hartford ave.

WANTED—EXPERIENCED, NEAT DRESSMAKER will sew by day. Charges reasonable. 29045. APT. 3.

WANTED—FURS AND COATS RELINED, HATS remodeled. Bring ostrich feathers. ROWLEY, Broadway and 22nd.

WANTED—MAKE YOUR OWN DRESSES. WE show you how. Individual patterns cut to measure and fitted. 731 S. GRAND.

WANTED—TWO FASHIONABLE DRESSMAKING in all branches, also remodeling. $2.50 day. WILSHIRE 6467.

WANTED — FINE SEWING FOR CHILDREN; also hyattes. 54695.

WANTED—DRESSMAKING, $2.50 DAY, $10.50 week; any style cut to measure. 10057.

WANTED — SEWING FOR WEALTHY JEWISH families. Best references. Phone SO. 2417.

WANTED—WILL DRESSMAKE IN YOUR HOME, $3 per day. PHONE 74252.

Professions and Vocations.

WANTED—TEACHER, PUBLIC SCHOOL, MUSIC, gymnasium, folk dancing, etc.; wants position private or public school; part or full time. References, Address L, box 9, TIMES OFFICE.

WANTED — EXPERIENCED PIANIST DESIRES position as accompanist or soloist; has good repertoire and gift of memorizing. 60094. Bungalow D.

WANTED—A TEACHER, 24 YEARS OLD, 3 years experience, would like primary work in private school. Call 557700.

Day Work and Laundresses.

WANTED—WOMAN WANTS SHORT HOUR WORK every day, housework, restaurant, cleaning of- fice. Phone 11274. Inquire after 5 evenings after 7, or address G, box 46, TIMES OFFICE.

WANTED—COMPETENT YOUNG WHITE WOMAN wants day's work, any kind of housework, will also go out to cook or wait on luncheons or dinners. Call or write 136 W. 43RD PLACE.

WANTED—WORK BY DAY OR HOUR FOR MONdays, Wednesdays and Thursdays, steady, by white girl, good worker, 85c and car fare. 55460.

WANTED—BY RELIABLE WOMAN, ANY KIND of work after 7 p.m. City references. 3588438.

WANTED—WORK FOR MONDAY, THURSDAY, by experienced colored laundress. Call SOUTH 2755J.

WANTED—FRENCH LADY WOULD LIKE TO take home fancy clothes to launder; silks and wools a specialty. EAST 1726.

WANTED — FIRST-CLASS SWEDISH LAUNDRESS wishes four days' steady work. Call HOME 41066.

WANTED — COLORED WOMAN WANTS DAY'S work or laundry to bring home. BROADWAY 7397, 832 Burch st.

WANTED—EXPERIENCED WHITE LAUNDRESS and housecleaner. Quick, willing worker. 41274, BOYLE 614.

WANTED—COMPETENT WOMAN WANTS WORK washing, ironing or house cleaning for Friday. BOYLE 2865.

WANTED—FAMILY WASHING, UNIFORMS, SILK shirts, fine clothes specialty; strictly sanitary. Ton deliver and call for same. SOUTH 7188.

WANTED — A-1 LAUNDRESS WANTS LAUNDRY to take home; silk shirts and hand-made articles carefully done. 74525. 2803 W. PICO.

WANTED—WHITE WOMAN WANTS ROUGH DRY washing to take home, price reasonable. South 2196M. 920 E. 20TH ST.

WANTED — NEEDY WHITE WOMAN WANTS washing and ironing for Wednesday and Friday. Phone BROADWAY 2344.

WANTED—YOUNG WOMAN, C.S. WISHES CARE for children, days or afternoons. 57263J.

WANTED—DAY WORK, PLAIN SEWING, MENDing, take home. MAIN 1095, Room 18.

WANTED—A WOMAN WANTS LAUNDRY WORK by the day. Phone 13590.

WANTED—MENDING AND REPAIRING IN THE home. Address L, box 13, TIMES OFFICE.

WANTED—COLORED WOMAN DESIRES POSItion by day work, mornings. SOUTH 5586076.

WANTED—DAY WORK BY COLORED WOMAN, good laundress. SOUTH 2180M.

WANTED—BY FIRST CLASS LAUNDRESS FOR Thursdays, BDWY. 46084, mornings or evenings.

WANTED—LACE CURTAINS TO TAKE HOME, 25c pair. PHONE 14908.

WANTED—LAUNDRY WORK BY DAY. FIRST-class work. Phone WILSHIRE 6203.

WANTED—LACE CURTAINS AND BLANKETS A specialty. 74522.

WANTED — CAPABLE WHITE WOMAN, GOOD laundress, wants work by day. 13197.

WANTED—EXPERIENCED WOMAN LAUNDRESS, lace curtains, 35c pair, 4 for $1. 29183.

WANTED—EXPERIENCED WHITE LAUNDRESS wants day work. PHONE F1909, room 23.

WANTED—RELIABLE WOMAN WANTS DAY work or washing at home. SOUTH 4620.

WANTED—SITUATIONS—Male and Female.

WANTED—POSITION BY YEAR, CARETAKER OF home by man and wife, man mechanic, automobile, building, repairs, reference. Address L, box 117, TIMES OFFICE.

WANTED—EXPERIENCED COUPLE, WANTS MAN-ried, chauffeur, careful driver, wife good cook, neat housekeeper. References. PHONE 53296.

WANTED—BY MAN AND WIFE, POSITION AS caretakers in country. Address L, box 142, TIMES OFFICE.

WANTED—MAN AND WIFE WITH EXPERIENCE wish position with private family, good references. PHONE 67833, apt. 4.

WANTED—SITUATIONS—Male and Female.

WANTED—WORK ON LARGE RANCH WHERE there are no children; boss woman, by Scotch-English, white couple (without children.) Wife first-class clean economical ranch cook; man understands general ranch work. GEORGE THOMSON, 235 S. Hill st. Phone Pico 1677.

WANTED — RESPONSIBLE MIDDLE AGED couple want situation as cooks on resort or camp, or would take care of country place, during owner's absence. Competent to take entire charge. Call or write. J. OTEN, 861 Laguna ave., near Echo Park ave.

WANTED—NEWSPAPER WORK.

Man and wife, trained in newspaper work, both city and country, wish management of paper. Address D, box 510, TIMES BRANCH OFFICE.

WANTED—TO TAKE CARE OF BUNGALOW by court, man and wife, first-class references furnished. Address B, box 332, TIMES BRANCH OFFICE.

WANTED—MAN AND WIFE, COOK OR COOK and helper, prepare small camp in oil fields or mine. Address J, A. B., or call 542 Crocker st., city.

WANTED—BY MAN AND WIFE, MANAGEMENT of hotel, apartment-house or club. Reliable, experienced people. Good workers. Address L, box 8, TIMES OFFICE.

WANTED—MARRIED MILKER, HAND OR MAchine; wife good cook. Phone Pico 2852 1220 E. SIXTH, room 7.

WANTED—To Rent.

Miscellaneous.

WANTED—TO RENT, I HAVE TO MOVE STOCK of groceries, store and living rooms. Address O, box 460, TIMES BRANCH OFFICE.

WANTED—TO RENT GARAGE. MUST HAVE water; state price. Address VA, box 345, TIMES BRANCH OFFICE.

WANTED—POULTRY RANCH WITH COMPLETE equipment to keep over 1000 hens. E. MASUDA, R. 2, Box 29, Anaheim.

Rooms.

WANTED—MIDDLE AGED BUSINESS MAN WITH 2 sons, 12 and 15 years of age, want comfortable, completely furnished small apartment with housekeeping privileges, west side; near school, or would consider going into refined home; desire home to board if reasonable. Reference exchange. PHONE 74983 today after 12, evenings after 7.

WANTED—FURNISHED HOUSEKEEPING ROOM with kitchenette, must be between Fountain and Western aves., near Hollywood blvd., or two adults and infant. Pay between $18 and $25. Phone 597290, between 10 and o'clock.

WANTED—ROOM BY SINGLE GENTLEMAN IN private family with or without breakfast; must have garage. No children. Boarding-houses need not apply. Answer, giving particulars, Address CT, box 377, TIMES BRANCH OFFICE.

WANTED — MIDDLE-AGED MAN WANTS room without board in private house, or quiet rooming-house; prefer to be within walking distance; give full particulars in answer. Address H, box 94, TIMES OFFICE.

WANTED — GENTLEMAN WISHES TO RENT nicely furnished room with private bath, and also garage or garage space. Wilshire district preferred. Must be furnished. Apply L, box 224, TIMES OFFICE.

WANTED—TO RENT WELL FURNISHED ROOM with private bath for gentleman. Would like use of piano an hour a day. Give full particulars and price. Address R, box 417, TIMES BRANCH OFFICE.

WANTED—QUIET YOUNG COUPLE DESIRES A furnished room, sleeping porch and kitchenette in private residence, Wilshire district, reasonable, silver and linen unnecessary. 558512.

WANTED—BY GENTLEMAN, ROOM AND GArage in Westlake district, state terms. Address R, 441, TIMES BRANCH OFFICE.

WANTED — EXPERIENCED VIOLINIST WITH downtown studio wishes room, exchange for lessons. Address R, box 283, TIMES BRANCH OFFICE.

WANTED — GENTLEMAN DESIRES ROOM AND garage in select private home. Address L, box 104, TIMES OFFICE.

WANTED—MIDDLE-AGED GENTLEMAN WANTS room, garden convenient, will share double apt. Address R, box 336, TIMES BRANCH OFFICE.

WANTED—LARGE UNFURNISHED ROOM OR home with kitchenette and bath, close in, reasonable. Address P.O. BOX 1968.

WANTED—HOUSEKEEPING ROOMS WITH REfined family; prefer two; mother and son, convenient to Grand, Moneta cars. BDWY. 1345.

WANTED—2 SUNNY UNFURNISHED HOUSEKEEPing rooms, by Nov. 1st, $12. LOCK BOX 35, STATION H, Los Angeles.

WANTED—NURSE WISHES ROOM IN BUNGAlow. Reasonable. Address L, box 100, TIMES number. Address L, box 107, TIMES OFFICE.

WANTED—LADY WOULD LIKE 3 OR 4 UNFURnished housekeeping rooms, good location, reasonable, permanent. Box 101, TIMES OFFICE.

Rooms and Board.

WANTED—LADY AND DAUGHTER 10, BOARD and room, near school, not over 20 minutes' ride from town; must be desirable and choice. Address G, box 402, TIMES BRANCH OFFICE.

WANTED—SLEEPING PORCH AND SMALL FURnished room, with board, in private home of refinement; preferably where not many other guests are being accommodated. Give full particulars to HARDING, 413 Main Bldg.

WANTED—ROOM AND BOARD FOR AN OLD gentleman; particulars first letter. Address PH, box 302, TIMES BRANCH OFFICE.

WANTED—YOUNG LADY WISHES AIRY ROOM and board in private home, L. A. or near by. Address L, box 108, TIMES OFFICE.

WANTED—ROOM AND BOARD ON LONG BEACH line, north of Compton by man, prefer a widow's home; state terms. Address L, box 60, TIMES OFFICE. Address O, box 411, TIMES BRANCH OFFICE.

WANTED—BUSINESS MAN WANTS ROOM AND board in private family, Wilshire district, with few other guests preferred; also garage. Address O, box 453, TIMES BRANCH OFFICE.

WANTED—MIDDLE AGED GENTLEMAN ROOM and board in private home, L. A. or near by town, prefer Westlake district. State terms, particulars. Address L, box 60, TIMES OFFICE.

WANTED—YOUNG MARRIED COUPLE, BOTH employed, breakfast and dinner, private family preferred. MR. PAYNE, Main 4061, Monday.

WANTED—HOME FOR 5-YEAR OLD BOY with refined family. Address K, box 69, TIMES OFFICE.

WANTED—KIND WOMAN TO BOARD 4 BOYS, ages 6 to 12; $20 per month. Address J, box 1945, TIMES OFFICE.

WANTED—ROOM AND BOARD IN C. S. FAMILY, in or near 45th. Time for mild mental case. Address O, box 455, TIMES BRANCH OFFICE.

TO LET—2 SUNNY ROOMS, IDEAL LOCATION, good board. 54614.

Houses.

WANTED — TO RENT. Save yourself time, worry and expense by trusting your HOUSE, BUNGALOW OR FLAT, to the responsible HARRY GROSSMAN, In Wilshire, Westlake, Hollywood, Southwest. HARRY GROSSMAN, Los Angeles Realty Board, Office, Member of Los Angeles Realty Board, 203 Haas Bldg. Phones: 64374.—Main 1305.

WANTED—TO RENT UNFURNISHED HOUSE by small family, by the year, in Wilshire district; 5 rooms, 2 baths, sleeping porch, mahogany or white woodwork; no oak. Price $35 to $100 a month. Address F, box 488, TIMES OFFICE.

WANTED—TO RENT BY CHILDLESS MIDDLE-aged couple, about 4-room furnished bungalow with garden and fruit trees. Hollywood preferred, but would consider equally desirable location; rent about $25. If pleased, will become permanent tenants or possible purchasers. Address R, box 69, TIMES OFFICE.

WANTED—TO RENT—EIGHT-ROOM UNFURnished house, furnace and garage with room for two acres of ground on lease at from $60 to one hundred dollars a month. Location between Los Angeles and ocean. Risks PERCIVAL, Wright-Callender-Andrews Co., 605 S. Hill st.

WANTED—MANAGER OF LARGE MANUFACturing corporation, 5 to 7-room bungalow with garage, 6 months, with privilege of renewal. Completely furnished; must be in first-class condition, located refined district. Will pay up to $60. Reply, Phone MAIN 8230.

WANTED—BY SMALL FAMILY ADULTS, FURnished HOUSE IN WILSHIRE, 9-10 ROOMS; MUST HAVE 2 BATHS, SLEEPING PORCH, FURNACE, DOUBLE GARAGE WITH ROOM; WILL RENT LONG TIME; PAY $250 TO $300 PER MONTH. CALL 13183.

WANTED — TO RENT UNFURNISHED, A NEW modern 7 or 8-room house containing 2 baths, good location, high ground; 2 in family; Wilshire district preferred. Address O, box 481, TIMES BRANCH OFFICE.

WANTED—BY FAMILY OF TWO ADULTS, WELL furnished house of 5 or 6 rooms, north of Wilshire blvd. Will pay $150 per month. Reference. MISS BUSH, 13745. Wright-Callender-Andrews Co.

WANTED — TO RENT, 5 OR 6-ROOM BUNGAlow between 16th and 20th sts. and Cimarron and Fifth, around Wilshire. RICHMOND GROCERY, 2524 W. Washington.

WANTED—IN HOLLYWOOD, SIX OR MORE rooms, well furnished home; will rent 3 or 6 months. Not over $100 per month. Responsible party; no agents. Address O, box 400, TIMES BRANCH OFFICE.

WANTED — MANY THANKS FOR THOSE WHO answered my ad two weeks ago; now I want one more bungalow, furnished or unfurnished, Japanese couple, rent about $30. Permanent, better to call on me at Yokohama Special Bank, M. TAKA.

TO LET—WANTED 5 OR 6-ROOM UNFURnished modern bungalow, close-in south of 7th and west of Central avenue. Want lease. References given. Address MRS. GEORGE HARRISON, 2609 E. Opal st., Redondo Beach, Cal.

WANTED—TO RENT, FIVE OR SIX-ROOM furnished or unfurnished house, from Oct. 1; prefer same in foothills or suburban; give fullest particulars as to location and price in first letter. Address G, box 419, TIMES BRANCH OFFICE.

WANTED—I CANNOT SUPPLY DEMANDS FOR houses, bungalows, flats, apartments, acres furnished, unfurnished, to rent yours quickly, advise ARNOLD, 337 Hill. 61273. No charges for listing.

WANTED — 5-ROOM BUNGALOW, WITH GOOD garage and yard, $15 to $20; prefer south near Grand. PHONE 57753.

WANTED — FOR RENT, NICE 4-ROOM FURnished house, in nice neighborhood, must not be too far out, and reasonable. Please call evenings, DEXTER BELL, 872 Maico.

WANTED—SMALL HOUSE, WITH LARGE SHADY yard, where couple can raise rabbits and chickens, prefer within reach of Pacific Electric Short Line. Address L, box 32, TIMES OFFICE.

WANTED—To Rent.

Houses.

WANTED— LET US FURNISH YOUR FURNISHED AND UNFURNISHED BUNGALOWS. ALL SIZES AND PRICES. WE CAN RENT THEM.

AUTO SERVICE FREE. RENTAL DEPARTMENT.

R. C. MITCHELL COMPANY, SIXTH FLOOR, TRUST & SAVINGS BLDG. 60817. SIXTH AT SPRING. 60817.

WANTED—TO RENT IN THE WILSHIRE DISTRICT only; houses and flats, furnished and unfurnished; we have a large number of inquiries for houses and flats in this vicinity which we cannot supply, and if your price is right we can rent your place immediately. We also have several cash customers for bungalows.

P. W. CROAKE, 7th and Hoover. 550457. (Heart of the Wilshire district.)

WANTED—BY HIGHLY RESPONSIBLE TENANT, unfurnished house in Wilshire section, 8 to 10 rooms, 2 or 3 baths, furnace, garage. Will lease two years at rental not to exceed $100. call MRS. BUSH, Wright-Callender-Andrews Co., 10745.

WANTED—FURNISHED HOUSE OR BUNGALOW of six or seven rooms, garage, must be in good condition and clean; best of references given and can pay cash. Linen and silverware. Address MRS. H. K. GRINAGER, care Pickwick Auto.

WANTED—BY MOTHER AND SON, TWO OR three unfurnished rooms with bath, or small house within walking distance of Catholic church. Tel. 21342. Address L, box 62, TIMES OFFICE.

WANTED—SEVEN OR EIGHT-ROOM MODERN unfurnished house, or apartment, heated preferred, 3 bedrooms, near Alhambra or Atlantic st. John sts., Pasadena, or near Catholic High School, Los Angeles. About $40. 1522 S. HOOVER.

TO LET—NEWLY FURNISHED ROOM OR SUITE, connected with bath and shower, in brand-new modern flat; large living room, fireplace and garage. 6100 DE LONGPRE; cor. Gower, Hollywood. Phone 577598.

TO LET—$2 PER WEEK UP, NICELY FURNISHed housekeeping rooms, walking distance, light and water. 67. CHARLES HOTEL, 1050½ S. Main.

WANTED—LOT OR 5-ROOM UNFURNISHED house, two adults, in south part of city. Must be near car line. PHONE 24789.

WANTED—HOUSE, 7 ROOMS, SOUTHWEST PREferred, $35, unfurnished. MR. MULLIN, 60858, 549500.

WANTED—FURNISHED OR NOT, IN WILSHIRE, 9, 10 rooms, 2 baths. MULLIN, 54830, 60858.

WANTED—RENT HOUSE, FLAT, STORE, GIVE fine references, clear lots. Address O, box 428, TIMES BRANCH OFFICE.

WANTED—FURNISHED BUNGALOW ON SOUTH or west side, garage and garden space; no children. 1911 W. 23RD ST. Vernon 4x.

WANTED—SMALL BUNGALOW, FRUIT TREES, chicken yard, rent or buy. Phone 54888.

Flats and Apartments.

WANTED—FIVE-ROOM FURNISHED FLAT, MIDdle-aged couple, permanent, must be good location. Address R, box 399, TIMES BRANCH OFFICE.

WANTED—BY YOUNG WOMAN FOR FEW DAYS or longer, furnished apartment or bungalow, with yard space, near 3c car line. Address L, box 228, TIMES OFFICE.

WANTED—BY LAST WEEK IN SEPT. OR OCT. 1, modern 3 or 4-room flat, close in, or near car line. Phone BROADWAY 1002.

WANTED—TO RENT BY SINGLE BUSINESS MAN, a well furnished small flat, apartment or bungalow with piano and screen porch. Price not over $25 a month. Address R, box 419, TIMES BRANCH OFFICE.

WANTED—A LADY WOULD LIKE TO RENT A single apartment where she could assist in office or nights or week-end vacations, or all of same. Address O, box 340, TIMES BRANCH OFFICE.

WANTED—BY 2 ADULTS, SUNNY MODERN APT. flat or fur. house, with coal stove, store room. Address L, box 140, TIMES OFFICE.

WANTED—NICE HOME AND KITCHENETTE, close in, cheap. Permanent. State price. Address R, box 340, TIMES BRANCH OFFICE.

WANTED—GROUND FLOOR FLAT OR APARTment in Wilshire district, state price. Address Permanent. Address L, box 26, TIMES OFFICE.

Country Property.

WANTED—TO LEASE OR RENT, WITH OPTION of buying, now or before November 1, a small alfalfa ranch, with good house, water and necessary implements; must be located not more than ½ hour from electric car line, and within 20 miles of Los Angeles; must be at least 10 and not more than 15 acres; will be considered; cash rent should. Answer to W. A. L., 209 E. Palmer ave., Glendale, Cal.

WANTED — EXPERIENCED FARMER WITH plenty of capital wants to rent 80 acres or more of good land; will run on shares preferred. Must have good buildings, good domestic and irrigating water at reasonable cost, and plenty of fencing for hogs. Must be alfalfa proposition. Will rent cash or share. No SAN Fernando Valley land wanted. Address F, box 58, TIMES OFFICE.

WANTED—THREE OR FIVE TO TEN acres, good alfalfa land, modern house, water gas, electricity, near car, option buying; end of line preferred; will apply on purchase; might buy equipment; live stock. Address R, box 442, TIMES BRANCH OFFICE.

WANTED—TO LEASE FOR CASH, SMALL SUBurban ranch, not more than 10 acres; must be well improved within 20 miles of Los Angeles. T. D. TAYLOR, Stillwell Hotel, Los Angeles.

WANTED—TO LEASE, I WANT TO LEASE AN improved and equipped ranch, preferably adapted to grain, alfalfa and live stock; will consider beans or walnuts; best references. RALF [illegible] 1541½ INGRAHAM.

WANTED—TO RENT LAND WITH WATER, FIT for potatoes and vegetables, 50 to 80 acres. Address R. J. TAKEDA, R.F.D. No. 2, box 310, L. A.

WANTED—TO LEASE FOR FIVE YEARS FULLY equipped ranch, suitable for alfalfa and hogs. Good water conditions, near refrigerator car. Address O, box 490, TIMES SPRING ST. BRANCH.

WANTED — TO LEASE, FARMING LAND, IMproved or unimproved, on shares; will equipped for handling. Address 920 WEST 36TH PLACE. Phone West 2005.

WANTED—TO LEASE FOR CASH, 40 TO 600 acres of land in Southern California. MINOR BLYTHE, 201 American Bank Bldg. 00469.

WANTED—TO RENT OR MAY BUY FOR CASH, improved farm; state all particulars. Address B, box 885, TIMES BRANCH OFFICE.

WANTED—TO RENT, CLOSE, TO CITY and car, one or more acres, 7 or 8-room house, might purchase later. Address R, box 69, TIMES BRANCH OFFICE.

WANTED—TO LEASE STOCK AND POULTRY ranch, J. HARRIS, Jr., 2002 Ivar ave. Phone Hollywood 1508.

WANTED—TO RENT 80 TO 160 ACRES GRAIN land with buildings, cash or share rent. Best of references. Address O, box 40 TIMES OFFICE.

WANTED — TO RENT, DAIRY RANCH WITH cows on shares; will go anywhere in California. Address BOX 112, El Segundo, Cal.

WANTED—To Rent.

Country Property.

WANTED—SMALL RANCH BY MARRIED COUple, no children, rent not over $15; want place for chickens. P.O. BOX 1831, Los Angeles.

WANTED—TO RENT LAND FOR VEGETABLES, 216 S. SAN PEDRO ST. F3906. K. Z. Hayashi.

WANTED—TO RENT, 1 TO 5 ACRES WITH FURnished house. K, box 220, TIMES OFFICE.

TO LET—ROOMS—Furnished and Unfurnished.

Country Property.

TO LET—ELEGANTLY FURNISHED ROOMS IN most beautiful home in Hollywood, spacious grounds, beautiful foliage, all comforts of home; best meals in city next door; one block from postoffice, library, bank, stores and car line, just north of Hollywood blvd. 1735 WILCOX AVE. Holly 20776.

TO LET—UNUSUALLY BEAUTIFUL LARGE SUNNY FRONT ROOM WITH PORCH IN PRETTY HOME; SELECT LOCATION, CLOSE IN; PIANO; SHOWER BATH, GARAGE OPTIONAL; GENTLEMAN. REFERENCES; $12 MONTHLY. 1237 BONNIE BRAE, NEAR PICO. 52137.

TO LET—GLENCOE HOTEL, FREE GAS FOR light housekeeping. Beat the high cost of living by using our community kitchen; rooms $2.50 up per week. Double rooms, $3 up. 934 W. 7TH ST., near Figueroa.

TO LET — BEAUTIFUL FURNISHED ROOM with connecting sleeping porch, in attractive private home off Wilshire blvd., to gentleman. Phone 57150. Convenient references. 670 S. KINGSLEY DRIVE. 560198.

TO LET—NEWLY PAPERED, LIGHT, VERY small furnished housekeeping room, W. Adams district, small family, no boarders or other roomers, servants kept; $12.50 per month. Phone 24806 or call any time. 2 blocks car line. Ladies only.

TO LET—NEWLY FURNISHED ROOM OR SUITE, connected with bath and shower, in brand-new modern flat; large living room, fireplace and garage. 6100 DE LONGPRE; cor. Gower, Hollywood. Phone 577598.

TO LET—$2 PER WEEK UP, NICELY FURNISHed housekeeping rooms, walking distance, light and water. 67. CHARLES HOTEL, 1050½ S. Main.

TO LET—WOMAN NEAR POLYTECHNIC HIGH will rent large room, suitable for housekeeping privileges. Will take part pay in ranch products. Fine opportunity for 2 school girls. E. MARSHALL, 1001 Farmington ave. (call eves.)

TO LET—LARGE ROOM FOR TWO LADIES with use of kitchen and living-room for $13.50 per month, also sleeping room for gentleman for $10, in Angeleno Heights, 13 minutes' ride. 916 DOUGLAS ST. Broadway 2024.

TO LET—LARGE, SUNNY, WELL FURNISHED front room, disappearing bed, piano, bathroom adjoining. $2.50 a week. Moneta and Main cars, 1415½ W. 36TH ST.

TO LET—THE HINMAN HOTEL— 7th and Figueroa sts. Single rooms, $2, $3, $4 per week; also single and double apartments, private baths, $20 up; all conveniences. 732 S. FIGUEROA ST.

TO LET—IF YOU ARE LOOKING FOR A REAsonable, modern, up-to-date, close-in hotel, call at the NEW ROSEGROVE, 537 S. Flower st. Broadway 1041.

TO LET—WILSHIRE DISTRICT — BEAUTIFULLY furnished room for gentleman; in bungalow; private entrance, garage, breakfast if desired; rent $18; reference required. 560038

TO LET—ROOM FOR GENTLEMAN, LARGE front room, suitable for two, private bath, adjoining, in attractive home, fine neighborhood, close in. 1220 ORANGE ST.

TO LET—A VERY DESIRABLE FRONT ROOM, private residence, close-in, across from old L. A. High School, reasonable rate. 500 N. MILL st., corner Ft. Moore.

TO LET—TO GENTLEMAN, FRONT BEDROOM, 2 exposures, private home, use of telephone, bath and garage; $25. Address MRS. LOUISE DRAKE, 458 S. Catalina st.

TO LET—IN HOLLYWOOD, SPLENDIDLY FURnished room, 8 windows, hot running water, gentleman employed preferred, $15. Phone HOLLY 1827.

TO LET—BEAUTIFULLY FURNISHED ROOM or sleeping porch in private home, also garage; might give some meals; near Hollywood High. 577421.

TO LET—NEWLY FURNISHED ROOM IN PRIvate family, suitable for comfort, home, 2 or 3 men, rent reasonable. 2819 N. BDWY. East 3545.

TO LET—IN PRIVATE FAMILY, ROOMS FOR sleeping, upstairs, hot and cold water, phone, close in, walking distance. 600 E. PICO. Main 5818.

TO LET—LARGE, FINELY FURNISHED FRONT room, most exclusive part of Westlake, private home, private garage if desired. For appointment call 557383.

TO LET—FURNISHED ROOM WITH PRIVATE bath, strictly private family, near 18th, Jefferson and Washington st. car lines; also Polytechnic and 17th st. schools. 24458.

TO LET—TWO VERY ATTRACTIVE ROOMS with kitchenette arrangements, for light housekeeping. Wilshire district. Convenient to cars. 561200.

TO LET—TO GENTLEMAN, A VERY LOVELY room in an attractive, well-kept home; congenial and homey; garage. Phone West 5515. 1712 S. HOOVER ST.

TO LET—NICE ROOM, REFINED FAMILY, GENtleman, garage if wanted. Reference exchanged. Address D, box 480, TIMES BRANCH OFFICE.

TO LET—CORNER ROOM NICELY FURNISHED, private home, piano and victrola. West Adams car line, ladies employed preferred. 837 AVE. 20.

TO LET—BEAUTIFULLY FURNISHED FRONT room, for gentleman; private home, private entrance, best location in Hollywood; no other roomers. HOLLYWOOD 3572.

TO LET — BEDROOM AND SITTING ROOM, breakfast facilities, private, business people, walking distance; call evenings or Sunday. 1239 INGRAHAM. 558606.

TO LET—946 S. UNION AVE., IN QUIET, REfined home, beautiful large room, southeast exposure, all conveniences, $15 per month. PHONE WILSHIRE 2868.

TO LET— THE —BEVERLY— Class, quiet, respectful, refined hotel, modern, $2.50 up. 1330 S. OLIVE ST., off Pico. New management.

TO LET—WESTLAKE DISTRICT. CORNER room, private entrance, $12. Phone, bath, garage, sleeping porch, adjoining room, housekeeping $20 BONNIE BRAE.

TO LET—WILSHIRE DISTRICT. LARGE, AIRY, well furnished room, gentlemen preferred. Call 24806.

TO LET—1272 S. WESTERN AVE., LARGE room, four windows, conveniences, for gent looking for homelike place permanently.

TO LET—LARGE WELL-FURNISHED FRONT room, upstairs, in private home. Garage, phone, piano. 3036 S. HILL.

TO LET—COMFORTABLE HOME IN PRIVATE family, bright, sunny room, 1022 W. 30TH ST. Phone West 4264.

TO LET—SUNNY, CHEERFUL FRONT ROOM, second floor, homelike place, large front porch, Westlake district. 880 S. BONNIE BRAE.

TO LET—CHOICE ROOM TO PARTY WISHING home comforts, in Christian family, piano, gratfonola. Hollywood 3309 Wilcox ave.

TO LET—FRONT ROOM LARGE BAY WINDOW, homelike place, excellent location, Westlake district, reasonable rent. 1142 W. 23RD ST.

TO LET—NICELY FURNISHED ROOM, PRIVATE home, 2107 S. UNION; convenient, close in, fine car service. 250051.

TO LET—ROOM TO YOUNG COUPLE, HOUSEkeeping privileges, reasonable, with garage. Vermont 4061. Handy to 42nd PLACE car.

TO LET—ROOM WITH PIANO AND HOUSEkeeping privileges, walking distance. 723A W. 11TH ST. BDWY. 77295.

TO LET—$1.50 WEEK UP, CLEAN, COMFORTable sleeping rooms, near Broadway. 412 TEMPLE ST.

TO LET—CLEAN, QUIET, NICELY FURNISHED rooms, single and light housekeeping, $1.50 week and up. 545 S. FLOWER. Main 2051.

TO LET—DESIRABLE WELL-FURNISHED CLEAN south room, elegant location. Call today. 241 S. GRAND.

TO LET—LARGE SLEEPING PORCH AND LARGE room, $12 house modern, near three car lines, garage; could get own breakfast. PHONE 21380.

TO LET—FURNISHED ROOM IN PRIVATE FAMily, close in, 940½ FRANCISCO ST. Phone Broadway 1021.

TO LET—ROOMS IN FRENCH TEACHER'S HOME, business women or teacher preferred. MRS. G. EUR OEMEETE, 1222 Crown Hill ave. 55113.

TO LET—WESTLAKE AVE., HANDSOMELY FURnished front room for gentleman, private home, garage if desired. PHONE 54812.

TO LET—IN PRIVATE FAMILY, TO A GENTLEman; a well furnished room and garage, close in, all conveniences. PHONE

Classified Liners.

TO LET—FLATS—
Furnished and Unfurnished.

Furnished.

TO LET—FURNISHED, WILSHIRE DISTRICT, W. 3rd st., between Hobart blvd. and Serrano, 8 rooms, living-room, furnished in colonial mahogany; dining-room, breakfast-room and bedrooms, flooded with sunshine, having southwest exposure. Will make terms on lease. PHONE owner.

TO LET—BEAUTIFULLY FURNISHED NEW, MODern corner flat. Sunny side, 5 rooms, bath, sleeper, dressing room; large white kitchen, breakfast nook; lawn, flowers, trees, private porch, garage; tennis court. Very attractive. 6100 DE LONGPRE AVE., 577265.

TO LET—3-ROOM FLAT, HARDWOOD FLOORS, 2 disappearing beds, dressing-room, white enamel kitchen, rent $32.50; adults. 1105 W. 18TH ST.

TO LET—WELL FURNISHED FLAT, 4 ROOMS, bath and dressing-room, automatic heater, good dishes, cut glass, piano and garage; adults, references, $32.; 3405 S. HOOVER. Phone West 468.

TO LET—ELEGANTLY FURNISHED FIVE-ROOM flat, piano, garage, fireplaces, best location. 4354 HOLLYWOOD BLVD.

TO LET—COTTAGE FLAT, 5 ROOMS, WELL furnished; close-in, west side. 123 WITMER ST. Phone 58495; 4608.

TO LET—FIVE-ROOM FURNISHED FLAT, $30 garage, $4. 1262 TEMPLE ST. Bdwy. 4391.

TO LET—LOCK LOT 2304 AND 2308 EAST 30TH. Lower, comfortably furnished flats, separate yards, nice lawn, $15 each.

TO LET—CHOICE BRAND NEW FOUR-ROOM flats, everything modern, big garage. 1726 WILCOX BLVD.

TO LET—1237½ S. ALVARADO ST. UPPER seat front flat, completely furnished, 5 rooms and bath; walk beds, separate entrances, porches, rent $27.50. Adults only. Ref. 20621.

TO LET—FINELY FURNISHED FLAT, FOUR rooms and bath. $30 month. 809½ W. 12TH ST. Adults only.

TO LET—FURNISHED OR UNFURNISHED FLAT. Nice upper 6-room flat, immediate possession, no small children. 2742 S. HOOVER ST.

TO LET—PART OF FLAT OR ONE ROOM WITH housekeeping bed; sleeping or housekeeping. 1348½ WEST VERNON.

TO LET—COMPLETELY FURNISHED, BEAUTIful new flat, 3 rooms, reception room, garage, lawn and flowers cared for; never been rented. $40. 4167 W. Vermont 54126.

TO LET—5 ROOMS AND BATH WITH PIANO, close in, on Figueroa. For information call 1145½ S. FIGUEROA.

TO LET—ATTRACTIVE UPPER DOUBLE RESIdence flat, sleeping porch, garage. 822 W. 32ND. Also 7 rooms, close in. 21502.

TO LET—NEW 5-ROOM MODERN FLAT, FURNISHED or unfurnished, $8 or $12. 1402 E. 45TH ST. Grocery.

TO LET—AT 1808 ARAPAHOE, 4-ROOM MODern, clean, nicely furnished flat, $21. Washington or 16th car to Hoover.

TO LET — 4-ROOM FLAT, BEAUTIFULLY furnished. 1127½ ALEVATE AVE.

TO LET—4 ROOMS, NEW, GOOD BUILDING, near Adams and Hoover. 23967.

TO LET—NEWLY FURNISHED SECOND FLOOR, rent reasonable. 1027 FLORIDA. Bdwy. 5004.

TO LET—5-ROOM FURNISHED FRONT FLAT, Broadway 2721. 1407 S. FLOWER.

TO LET—NEWLY FURNISHED FLAT, 4 ROOMS and bath, with piano; $25 per month. 119 E. 21ST ST.

TO LET—LADY WANTS COUPLE OR BUSINESS women to share well furnished 5-room flat; reasonable. 1043 W. 7TH ST.

TO LET—FINELY FURNISHED 4-ROOM FLAT, with garage. 2036½ WEST 41ST ST. DRIVE, near Grand ave. car. Ver. 2925.

TO LET—CHOICE UPPER 5-ROOM DUPLEX flat, clean and newly renovated, garage. 312 W. 45TH PLACE.

TO LET—NEW 5-ROOM FLAT, LARGE DRESSing-room, porch, garage if desired, no children. 1047 W. GRAND ST. West 4504.

TO LET — DESIRABLE 4-ROOM BUNGALOW flat, adults, reasonable. 642 W. JEFFERSON.

TO LET — $50, BEAUTIFULLY FURNISHED 7-room Westlake section. PHONE 61132 for appointment.

TO LET—4 ROOMS, FURNISHED FLAT, FINE location, Westlake Park, rent reasonable. 02014 ALVARADO ST.

TO LET—MODERN 5-ROOM FLAT, 1526½ S. BREMDO ST.; $20; no kids. 61602.

TO LET—NEAT, MODERN IN CITY FOR the money. HOLLYWOOD 675.

TO LET—FURNISHED LOWER FLAT, LARGE, clean, sunny rooms, large yard; no car fare; $25. 924 E. 28TH. Bdwy. 6838.

TO LET—8 BRIGHT ROOMS, FURNISHED, SILver, linen complete, $22.50; walking distance, near school. Ker 142694 W. 10TH.

TO LET—5-ROOM BUNGALOW FLAT, 927 E. 29th st. Furnished. Adults.

TO LET—IN HIGH CLASS RESIDENCE DIStrict, 5-room flat, 2 bedrooms, nicely furnished, garage; adults. WEST 6000, week days.

TO LET—TWO BEAUTIFUL SUNNY COTTAGE flats, close in. 1717 W. 17TH ST.

TO LET—NICE SIX-ROOM FURNISHED FLAT, close-in. PICO 3029.

TO LET—HIGH-CLASS FURNISHED FLAT, WILshire district. Phone 267102.

TO LET—ATTRACTIVE FURNISHED 4-ROOM lower flat, porches, adults, $20. SOUTH 5489.

TO LET—FURNISHED UPPER SOUTH FIVEroom, modern flat, 1 block from car; street; everything good. 3026 N. WESTERN AVE.

TO LET—FOUR-ROOM FLAT, ALSO SIX-ROOM bungalow. 5547 S. FLOWER ST.

TO LET—BEAUTIFULLY FURNISHED 5-ROOM flat, Wilshire district. 507106.

TO LET—814 MONTH, MODERN 4-ROOM FURnished flat, 1026 E. 42ND ST.

TO LET—4 ROOMS, BATH, WITH OR WITHOUT furniture, $16. 236 W. 32ND ST.

TO LET—NEWLY FURNISHED OR UNFURNISHed flat, adults, $16. 1115 E. 15TH ST.

TO LET—NEWLY FURNISHED UPPER FLAT, $25, adults. 886 E. 46TH ST. south 1443W.

TO LET — 5-ROOM FURNISHED FLAT, $10. 2020 E. 1ST ST. Phone 24703.

TO LET—FURNISHED 5-ROOM FLAT, PIANO, adults. 637 W. 16TH ST. $50.

TO LET—5-ROOM HOUSE AND 3-ROOM FLAT. 12 FIGUEROA.

TO LET—FURNISHED FLATS, 7256 HILLSIDE ave. Un-to-date, small families.

TO LET—$25, WESTLAKE, 2 NEW MODERN 6-room flats, OCEAN VIEW and BURLINGTON.

TO LET—2 FURNISHED FLATS, LARGE rooms each. 210 W. VERNON AVE.

TO LET—4-ROOM DUPLEX FLAT IN HOLlywood district, modern, garage, $1681.

TO LET—FURNISHED 6-ROOM MODERN FLAT, sleeping porch, garage, $22.50. 924 E. 25TH.

TO LET—COMPLETELY FURNISHED 4-ROOM flat. 2820 W. 9TH ST.

Unfurnished.

TO LET—NEW, ARTISTIC UPPER 5-ROOM bungalow flat near new Normal School, all conveniences, adults. Garage. Reference, Bellinger car. 448 ROSEWOOD AVE. 80008.

TO LET — BEAUTIFUL 4-ROOM FLATS AT 826 S. Carondelet, with garage, $20. Key at corner grocery or JOHN Y. LAMBERT, Union League Club building.

TO LET—STRICTLY MODERN HIGH-CLASS flat of 5 rooms, furnished or unfurnished. 2627 CATALINA ST. Phone 53259. Call Sunday 12 to 4 p.m.

TO LET—2326 WEST 11TH ST., $25. LOWER flat, 5 rooms and sleeping porch. High class residence district. Inquire Leaman & Leaman, D. F. McGARRY, 32290, 521 Higgins Bldg.

TO LET—IN WILSHIRE DISTRICT, NEW, VERY choice 5-room flat, finished in ivory, all the very modern convenience. 624 S. WESTMORELAND AVE. Phone 54813 or Pico 2701.

TO LET—NEW 5-ROOM FLAT, LARGE DRESSing-room, porch, garage if desired, no children. 1047 W. GRAND ST. West 4504.

TO LET—NEW WILSHIRE WHITE HOUSE Home Units, 3547 WHITE HOUSE PLACE, block southeast First and Vermont.

TO LET—ATTRACTIVE SIX-ROOM UPPER FLAT, two-flat building, Wilshire district, adults. Rent $20, with garage $32.50. WILSHIRE 4844.

TO LET—6-ROOM UPPER COTTAGE FLAT, 948 Grattan st., 2 blocks west of Figueroa. Owner's PHONE 21116.

TO LET—$17, GRAND AVE. AND 42ND ST. Elegant modern 4-room flat. Moneta ave. car to 42nd st., two blocks west.

TO LET—FLAT OF TWO OR THREE ROOMS and sleeping porch, adults, near Sixth and Figueroa. 441 S. FREMONT.

TO LET—4-ROOM MODERN FLAT, HARDWOOD floors, wall beds, buffet, bed everything up-to-date. 2220 GIRARD AVE. Phone 24703.

TO LET—UNFURNISHED FLAT, 3 ROOMS, $15. Wilshire district. Phone 52406; 1044½ PARK VIEW.

TO LET—STOP PAYING CAR FARE, A MODern 6-room unfurnished flat, adults only. 1402 S. LOS ANGELES ST.

TO LET—BEAUTIFUL HOLLYWOOD FLAT, 8 rooms, unfurnished, 100 ft. south of Hollywood Blvd., beautiful garden of dahlias. 1679 BRONSON AVE. 309062.

TO LET—NEW FLAT, HIGHLAND PARK, $25; 2 rooms, tile bath, 111 E. AVE. 56. Phone 102618. MAIN 2447.

TO LET—WHY PAY CAR FARE? 7-ROOM UNfurnished flat, very convenient for soldiers, $18; or 4 rooms, $12.50. 630 S. HILL.

TO LET—3-ROOM UPPER LOWER FLAT, CONvenient and modern. GRAND AND CALIFORNIA.

TO LET—4-ROOM MODERN FLAT, ALL BUILTin effects, garage. 1012 W. 20TH ST.

TO LET—NEW FLAT, 2525 W. WINSTON st., 2 blocks from center of city. Call at place or 619 EXCHANGE BLDG.

TO LET — NEW MODERN 4-ROOM UPPER, $17.50. Adults. It pays to move. 1889 W. 23RD ST.

TO LET — 4-ROOM SUNNY FLAT RIGHT IN town, $15 per mo. Call Sunday. 1294 NORTH HILL. 62010.

TO LET—FIVE OR SIX-ROOM SOUTH FLATS, strictly modern. 3012 VAN BUREN PLACE. 922-623. Vermont 66882.

TO LET—NEW 5-ROOM LOWER FLAT, HOLLYwood, hot and cold water, paid for, janitor service. 1116 S. BERENDO.

TO LET—$25, UPPER CORNER 5-ROOM MODern flat. OWNER, 1628 Cherry.

TO LET — CLEAN, MODERN 3-ROOM LOWER flat. Inquire 252 S. FREMONT.

TO LET—5-ROOM SUNNY FLAT, CENTRALLY located. 1328 LINWOOD, Tel. Broadway 2404.

TO LET—UPPER FLAT, SIX ROOMS, 112 S. FLOWER. Phone Main 72092.

TO LET—1403½ WRIGHT ST., MODERN sunny fire-room flat, $22. BDWY. 1775.

TO LET—6-ROOM UNFURNISHED FLAT, CLEAN, sunny, adults. 152 E. ADAMS.

TO LET—LOWER FLAT, 5 ROOMS AND BATH, half block from car. 919 VALENCIA.

TO LET—NEW 5-ROOM, 6-ROOM WEST UPPER flat, $15. INGLEWOOD. Broadway 7967.

TO LET—CHOICE LOCATION, LOVELY FOURroom upper flat, 2 beds, hardwood floors. All conveniences. 1015 WESTLAKE AVE. 10 minutes from town.

TO LET—$15 MONTH. CHOICE UPPER FLAT, 4 rooms and bath, with garage. 3115½ DALTON AVE. Phone 79457.

TO LET — 4 SMALL FLATS, TOGETHER OR separate. 775 GLADYS AVE.

TO LET—THOROUGHLY MODERN CLEAN 4-room flat, breakfast nook, porch. $25. 115 EAST AVE. 57.

TO LET—NICE WEST SIDE 4-ROOM FLAT, comfort and quietude combined. $20 to responsible adults. No loud or noisy set wanted. 2681 SAN MARINO.

TO LET—NEW FIVE-ROOM WILSHIRE FLAT, best in city, with garage. $45. 4632 OAKWOOD AVE., corner Oxford.

TO LET—BEAUTIFUL, MODERN 4-ROOM UPper sunny flat, built-in features. 2312 BULDWIN AVE. Inquire at upper or lower flat.

TO LET—$22, 220 W. 11TH ST., 6-ROOM FLAT. MCONNELL & IRVINE, 325 Security Bldg.

TO LET—5-ROOM MODERN FLAT, BUILT-IN features, hardwood floors, disappearing bed, 2 dressing rooms, 931 W. 12TH.

TO LET—NEW WILSHIRE WHITE HOUSE Home Units, 3547 WHITE HOUSE PLACE, block southeast First and Vermont.

TO LET—ATTRACTIVE SIX-ROOM UPPER FLAT, two-flat building, Wilshire district, adults. Rent $20, with garage $32.50. WILSHIRE 4844.

TO LET—6-ROOM UPPER COTTAGE FLAT, 948 Grattan st., 2 blocks west of Figueroa. Owner's PHONE 21116.

TO LET—$17, GRAND AVE. AND 42ND ST. Elegant modern 4-room flat. Moneta ave. car to 42nd st., two blocks west.

TO LET—FLAT OF TWO OR THREE ROOMS and sleeping porch, adults, near Sixth and Figueroa. 441 S. FREMONT.

TO LET—4-ROOM MODERN FLAT, HARDWOOD floors, wall beds, buffet, bed everything up-to-date. 2220 GIRARD AVE. Phone 24703.

TO LET—UNFURNISHED FLAT, 3 ROOMS, $15. Wilshire district. Phone 52406; 1044½ PARK VIEW.

TO LET—STOP PAYING CAR FARE, A MODern 6-room unfurnished flat, adults only. 1402 S. LOS ANGELES ST.

TO LET—BEAUTIFUL HOLLYWOOD FLAT, 8 rooms, unfurnished, 100 ft. south of Hollywood Blvd., beautiful garden of dahlias. 1679 BRONSON AVE. 309062.

TO LET—NEW FLAT, HIGHLAND PARK, $25; 2 rooms, tile bath, 111 E. AVE. 56. Phone 102618. MAIN 2447.

TO LET—WHY PAY CAR FARE? 7-ROOM UNfurnished flat, very convenient for soldiers, $18; or 4 rooms, $12.50. 630 S. HILL.

TO LET—3-ROOM UPPER LOWER FLAT, CONvenient and modern. GRAND AND CALIFORNIA.

TO LET—4-ROOM MODERN FLAT, ALL BUILTin effects, garage. 1012 W. 20TH ST.

TO LET—NEW FLAT, 2525 W. WINSTON st., 2 blocks from center of city. Call at place or 619 EXCHANGE BLDG.

TO LET — NEW MODERN 4-ROOM UPPER, $17.50. Adults. It pays to move. 1889 W. 23RD ST.

TO LET — 4-ROOM SUNNY FLAT RIGHT IN town, $15 per mo. Call Sunday. 1294 NORTH HILL. 62010.

TO LET—FIVE OR SIX-ROOM SOUTH FLATS, strictly modern. 3012 VAN BUREN PLACE. 922-623. Vermont 66882.

TO LET—NEW 5-ROOM LOWER FLAT, HOLLYwood, hot and cold water, paid for, janitor service. 1116 S. BERENDO.

TO LET—$25, UPPER CORNER 5-ROOM MODern flat. OWNER, 1628 Cherry.

TO LET — CLEAN, MODERN 3-ROOM LOWER flat. Inquire 252 S. FREMONT.

TO LET—5-ROOM SUNNY FLAT, CENTRALLY located. 1328 LINWOOD, Tel. Broadway 2404.

TO LET—UPPER FLAT, SIX ROOMS, 112 S. FLOWER. Phone Main 72092.

TO LET—1403½ WRIGHT ST., MODERN sunny fire-room flat, $22. BDWY. 1775.

TO LET—6-ROOM UNFURNISHED FLAT, CLEAN, sunny, adults. 152 E. ADAMS.

TO LET—LOWER FLAT, 5 ROOMS AND BATH, half block from car. 919 VALENCIA.

TO LET—NEW 5-ROOM, 6-ROOM WEST UPPER flat, $15. INGLEWOOD. Broadway 7967.

TO LET—APARTMENTS—
Furnished and Unfurnished.

Furnished.

TO LET—MOST ATTRACTIVE MODERN 3-ROOM furnished flats in Los Angeles, all sunny outside rooms, two entrances to each, absolutely convenient to four car lines, and completely equipped in every detail, $20 to $25. THE RAMLAY, 20th and Hoover sts. 7th car afternoon.

TO LET—LARCHMONT APARTMENTS, 106 East Washington.
Two and 3-room furnished apartments, bath and showers. Handsomely furnished, lobby, billiard and ballrooms. Ideal location. 25007; 2261.

TO LET — FURNISHED, VERY DESIRABLE 3-room apartment with bath and private porch. Eastern and modern exposure, in choice neighborhood, with excellent car service, everything furnished. 1117 W. 20TH ST.

TO LET — SIX LARGE ROOMS, BATH AND laundry, close, cool, modern, good for culture; walking distance, $23. Phone 30061. APT. 410.

TO LET—A DESIRABLE 5-ROOM UNFURnished flat, RENT $30 PER MONTH. 71303.

TO LET—3-ROOM FLAT, UP TO DATE, ALL conveniences, with or without garage, 846 WASHINGTON DRIVE; no children. Phone 31143.

TO LET—$12.50, UNFURNISHED FLAT, FOUR rooms, gas, electricity, bath. Walking distance; block with school, good neighborhood, close-in. Water paid. 1432 LEMOYNE ST.

TO LET—CHOICE, SUNNY, MODERN upper 6-room flat in 2-Westlake district, excellent neighborhood, close in. 1112 WESTLAKE AVE.

TO LET—NICE 6-ROOM FLAT, NEAR PARK AND two car lines; modern, $25; garage extra. Walking distance. WEST 972.

TO LET—ATTRACTIVE UPPER FLAT, FOUR rooms, sleeping porches, modern, hardwood floors, garage, near West Adams, 2021 JULIET PL.

TO LET—IN WILSHIRE DISTRICT, NEW, VERY choice 5-room flat, finished in mahogany, with every modern convenience. 624 S. WESTMORELAND AVE. Phone 54513 or Pico 2761.

TO LET—4-ROOM MODERN UPPER FLAT AND garage, newly finished, 2104½ S. NORMANDIE, or call 827 S. Broadway.

TO LET—$28, LOWER FLAT, 4 LARGE AIRY rooms and bath, first-class condition, near Westlake Park. Garage, $4 extra. 818 S. LAKE ST.

TO LET—SIX-ROOM UNFURNISHED FLAT, UPstairs or down; large rooms, fireplace, buffet, sleeping porch, screened; substantial. 1007 S. FLOWER ST. Phone 12063.

TO LET—4-ROOM FLAT, SLEEPING PORCH, bath, etc. $13. Four rooms, bath, etc., $10. PHONE 65182.

TO LET—VERY CHOICE 7-ROOM LOWER FLAT, high ground, best neighborhood, walking distance; 615 BIXEL ST. Key next house.

TO LET—3-ROOM FLAT AT 450½ S. GRAND ave. Ker 430.

TO LET—4-ROOM LOWER MODERN FLAT WITH bath. 1325 9TH AVE., near Pico.

TO LET—CLOSE-IN MODERN, UP-TO-DATE, 3 rooms, bath. 1214 COLTON.

TO LET — 6-ROOM FLAT, LIGHT AND SUNNY, all conveniences. Rent reasonable. 6305.

TO LET — UPPER SOUTH FLAT, SLEEPING porch. 74976. 1414-A MARIPOSA. Pico car.

TO LET—221 S. FREMONT, COSY 4-ROOM UPper flat, all newly decorated. Rent $16; adults.

TO LET—6-ROOM MODERN FLAT. 782 W. CALIFORNIA ST. 818.

TO LET—CHOICE, MODERN 3-ROOM FLAT. 125 W. 40TH ST. 4372.

TO LET—$20, BEAUTIFUL 5-ROOM FLAT, 4372 HOOVER, corner of Vernon.

TO LET—APARTMENTS—
Furnished and Unfurnished.

Furnished.

TO LET—

THE CAMBRIA-UNION,
738 South Union ave.
7th st. cars—Frequent Service—8th st. car.
Beautiful Double Apts. Now Vacant.
Reasonable Rates for Desirable Persons.
Family Apartments.

TO LET—SEMINOLE APARTMENT HOTEL—Home 60222. 620 S. Flower st. Main 6281. Five Minutes' Walk from Broadway. The finest furnished and best located high-class apt.-hotel in Los Angeles. Service unsurpassed, day and night phone service. Summer rates now in effect. Single rooms with private baths, $25 to $30. Single apts., complete, for bk., $30 to $45. Double apts., large, spacious, $50 to $75.

TO LET — YOU ARE LOOKING FOR AN apartment don't fail to come to 426 S. Hope st., rooms 417-18-19, where free services of capable women may be had in aiding you in the selection of accommodations most suited to your needs. Apartments everywhere—Every price—Every one reasonable. Phone 10629. Main 8870.
PACIFIC APARTMENT RENTAL BUREAU,
Indorsed by the leading organizations of L. A.
Member Chamber of Commerce.

TO LET—FURNISHED ALBEMARLE APARTments, 2343 Scarff st., among the big trees in the West Adams district, car to Exposition Park, St. James Park. Beautiful new interior opened under new management. Hardwood floors. Hot water heat. Private phones and all private balconies, amusement hall, banquet room, wax parlor. One, two, three and four rooms. Take University car line to 23RD ST. AND SCARFF.

TO LET—

HARVARD APTS.
3073 WEST PICO.

Modern single and double apts., with dressing-rooms, large lobby, and amusement room, free light, linen and private phone; hot water day and night; newly renovated; under new management. TEL. 72762.

TO LET—BIG SNAP—
$40, ELEGANT SUITE FOR $28 & $30.
Large kitchen, living, dining and dressing-rooms, private vestibule and bathroom, outside room, newly furnished, built-in features, near intermediate school, Pico Heights, high and dry, 12 minutes from Broadway. If you want clean and homey atmosphere call Sunday and see them. CATALINA APTS., 1125 S. Catalina st. West Pico car. Wilshire 520.

TO LET—HILLSUN APTS.
Under new management. Single and double apts., $16 and up; including lights, linen, private bath, private phone, hot and cold water, steam heat, elevator service, garage. Phone 10629. Main 8870.

TO LET—
WESTLAKE TERRACE.
400-414 S. ALVARADO ST.
HALF BLOCK FROM WESTLAKE PARK.
New 5-room duplex, elegantly furnished, consisting of living-room, dining-room, kitchen, two bedrooms, tile bathroom, janitor service, garage.
INQUIRE NO. 400-A.

ELEGANTLY FURNISHED APARTMENTS.
1655 WEST ADAMS STREET.
Select, homelike, quiet, outside rooms, sunny, new, with ultra-modern equipment; refined surroundings, building of concrete. Rents $65 to $120. References required. These are special rates to meet the times. PHONE 75423.

TO LET—
VERMONT APTS. $25.
FREE GARAGE.
COR. 9TH AND VERMONT.
Nice large single and double apts. with lights, linen and direct phone included. Phone WILSHIRE 202.

TO LET—RUTLAND APARTMENTS.
1839 S. Main st.,
Corner Washington st.
Two and three-room apartments, beautifully furnished, modern in every respect, billiard room, elevator, etc.; ideal, cheerful home; excellent car service; walking distance. Rates and phone on premises. Phone HOME 60561. SUNSET 106 reasonable.

TO LET—

BRAND NEW.
GARDNER APARTMENTS.
1301 West Tenth street.
West Ninth street car to Blaine st.
Broadway 4717.

TO LET—WINTER RATES ARE NOW ON AT the WINDSOR APARTMENTS in VENICE, the finest apartment house on the beach, $25 per month, everything furnished, no extras. Phone SALT LAKE 1328. BATH and STEAM HEAT in every apartment. Right where you get off the cars on Windward ave.

TO LET—ARTISTICALLY FURNISHED APARTments, Spanish Mission kitchen cabinet, wood breakfast-room set, floss mattress, etc. Wide garage, $4 extra, including gas and electricity. 22712. 240 E. 20TH, near Main.

TO LET—CAPULET APARTMENTS, 732 SOUTH HARTFORD, NEWLY FURNISHED THROUGHOUT, UNDER NEW MANAGEMENT. MODERN IN EVERY DETAIL.

TO LET—"SOMETHING DIFFERENT"—
Large sunny outside single and double apartments, furnished in Jacobean design, everything new and clean. ADRIAN APTS., 2719 Sunset blvd., near Alvarado. Children of school age, welcome. Phone 61, or Main 6 p.m.

TO LET—FURNISHED TWO-ROOM HOUSEKEEPing apartment, $18 per month. Call today and Monday either days after 6 p.m. 151 W. 21ST ST.

TO LET—ALDEANE APTS., 1546 WINFIELD, steam heat, singles, $18 up; doubles, $25 up. West 11th car, get off at Union, half block south. WILSHIRE 4700.

TO LET — LOLA APARTMENTS, NEW, BEAUtiful and strictly modern. Westlake-Wilshire district, apartments from $50 to $60; free phone, janitor service. 2021 SAN MARINO. W. 9th and 11th st. car lines. 50004—Wilshire 3202

TO LET—MAYFAIR APARTMENTS, IN ST. Andrew's parish, elegantly furnished, like private home, single and double apartments; also large suite, 6 rooms, etc. Take University car. Phone 22070.

TO LET—

WALGROVE APARTMENTS.
427 S. Flower st. Phone Bdwy. 462.
Elegant front double apartment, all modern conveniences. $40.

TO LET—HOLBERHURST, 819 BEACON AVE. single and double apartments, Westlake district, good service; rent reasonable. PHONE 58064.

TO LET—ONE, DOUBLE AND DOUBLE APARTments, strictly modern; no children. 1331 OAK.

TO LET—BEVERLY APARTMENTS, 746 S. BONnie Brae. Double apartments, large, airy room, well furnished, double beds, $15. Walking from Westlake Park, 10 minutes from town. 55393.

TO LET—ST. MARGARET APTS., 415 W. 22ND st. Modern, private bath, hot water; single, $17.50; double $21.50-$24. 21896. Grand ave. car, S. welcome. Phone Sunday or evenings. 75350.

TO LET—FREE, MODERN APARTMENT TO CApable woman or couple who will care for other flats in building. Telephone Sunset 22317, or apply Monday 612 BLACK BLDG. Tel. 63752.

TO LET—THE CAMPBELLTON.
Wilshire 2940. 2401 West 9th st. 55043.
Well furnished modern apartments. Dressing rooms. Convenient to Westlake Park. Reasonable rate.

TO LET—ILLINGTON APTS. 626 W. 17TH ST. ATTRACTIVE SINGLES AND DOUBLES, $20 AND UP. BACHELOR APTS. JUST VACATED. PHONE 24853.

TO LET—CASA DILITA APTS.
Apartments and rooms, 1249 S. Flower, 20151. Large lobby, dance and billiard hall. Apts. $20 up. Rooms with bath, $15 up.

TO LET—NEW, NICELY FURNISHED SINGLE and double apartments in Hollywood, well located, near car line; reasonable rent. Call Special rates. Near management, 1027 W. 6TH ST. Phone 56395.

TO LET — LARGE, AIRY, NEWLY DECORATED double and single apartments, attractive lobby, large porch and lawn. STRATFORD APTS., 1736 W. 6th st.

TO LET—ALVARADO TERRACE APTS.
Between 2 car lines, quiet, delightfully situated, best service. West 3910, 1435 ALVARADO TERRACE.

TO LET—WESTRADA APTS., FACING WESTLAKE, all modern conveniences, linen furnished, $25 month, no winter raise. 630 S. ALVARADO. Wilshire 1264.

TO LET—CLARONDELL APTS., 1133 S. HOPE st., walking distance. Lovely furnished single and double apartments, private phones; Janitor service. Rates reasonable.

TO LET—LAEGE, AIRY APARTMENT, LIVINGroom, bedroom, breakfast-room, kitchen, bath, building has appearance of private residence. Rent $65 to permanent tenants. Phone 5566837.

TO LET—ELWIL COURT APT.
Newly furnished 3-room bath and woodstone sink; single, $16.50; $18 and $20. Free garage. 626 E. WASHINGTON. 22065.

TO LET—NICELY FURNISHED, CLEAN 2 AND 3-room apartments, private baths, all modern conveniences, $15 up. THE AVALON, 627 E. Adams st.

TO LET—2, 3 AND 4-ROOM FURNISHED apartments, $12 to $15 month. Unfurnished apartments, $8 month. MRS. WATSON, 220 N. Grand ave. Pico 2405.

TO LET—MOST HOMELIKE PLACE IN CITY; every convenience; walking distance; completely furnished 3 and 4 room apartments, $14 up. THE BYRAM, 1037 Byram st. 58479.

TO LET—LANGE APARTMENTS,
604 SOUTH HOOVER ST. NEAR 6TH.
Single and double apartments, all outside, high class furniture. Reasonable rates.

TO LET—WILSHIRE DISTRICT, LIVING-ROOM, bedroom and bath, with kitchen privileges in private home, nicely furnished. Want lady alone or quiet couple; no children. PHONE 10583.

TO LET — 4-ROOM MODERN NICELY FURnished apt., only $25. 4344 FOUNTAIN AVE. Call at 4300 SUNSET BLVD. Phone Holly 680. Hollywood car.

TO LET—JUST OPENING NEW AND SWEET. The EDWARDS APTS., 1427 GRIFFITH AVE. 2-room apartments with private bath, $20 to $25. Come quickly. 22900.

TO LET—THE BIXEL APARTMENTS IN THE center. If you want single comfortable quarters for the winter, close-in and very reasonable 616 BIXEL ST.

TO LET—PONCE DE LEON APTS., 1136 SOUTH Alvarado. Choice location, ½ block from 2 car lines, single and double apartments, prices reasonable.

TO LET—JAMIESON APARTMENTS.
915 CARONDELET.
Beautifully furnished single outside apartments, all conveniences. Special rates.

TO LET—NEWLY FURNISHED TWO AND three-room apartments, also single rooms, close in, walking distance. HUNTER APTS. 729 Ottawa st. Phone 538720.

TO LET—ROSEMERE APTS., SLEEPING PORCHes, modern, Pico car. Magnolia. 2284 W. 14th.

TO LET—CHOICE LOCATION, LOVELY FOURroom upper flat, 2 beds, hardwood floors. All conveniences. 1015 WESTLAKE AVE. 10 minutes from town.

TO LET—$15 MONTH. CHOICE UPPER FLAT, 4 rooms and bath, with garage. 3115½ DALTON AVE. Phone 79457.

TO LET — 4 SMALL FLATS, TOGETHER OR separate. 775 GLADYS AVE.

TO LET—THOROUGHLY MODERN CLEAN 4-room flat, breakfast nook, porch. $25. 115 EAST AVE. 57.

TO LET—NICE WEST SIDE 4-ROOM FLAT, comfort and quietude combined. $20 to responsible adults. No loud or noisy set wanted. 2681 SAN MARINO.

TO LET—NEW FIVE-ROOM WILSHIRE FLAT, best in city, with garage. $45. 4632 OAKWOOD AVE., corner Oxford.

TO LET—BEAUTIFUL, MODERN 4-ROOM UPper sunny flat, built-in features. 2312 BULDWIN AVE. Inquire at upper or lower flat.

TO LET—$22, 220 W. 11TH ST., 6-ROOM FLAT. MCONNELL & IRVINE, 325 Security Bldg. 12180.

TO LET—5-ROOM MODERN FLAT, BUILT-IN features, hardwood floors, disappearing bed, 2 dressing rooms, 931 W. 12TH.

TO LET—NEW WILSHIRE WHITE HOUSE Home Units, 3547 WHITE HOUSE PLACE, block southeast First and Vermont.

TO LET—ATTRACTIVE SIX-ROOM UPPER FLAT, two-flat building, Wilshire district, adults. Rent $20, with garage $32.50. WILSHIRE 4844.

TO LET—6-ROOM UPPER COTTAGE FLAT, 948 Grattan st., 2 blocks west of Figueroa. Owner's PHONE 21116.

TO LET—$17, GRAND AVE. AND 42ND ST. Elegant modern 4-room flat. Moneta ave. car to 42nd st., two blocks west.

TO LET—FLAT OF TWO OR THREE ROOMS and sleeping porch, adults, near Sixth and Figueroa. 441 S. FREMONT.

TO LET—4-ROOM MODERN FLAT, HARDWOOD floors, wall beds, buffet, bed everything up-to-date. 2220 GIRARD AVE. Phone 24703.

TO LET—UNFURNISHED FLAT, 3 ROOMS, $15. Wilshire district. Phone 52406; 1044½ PARK VIEW.

TO LET—STOP PAYING CAR FARE, A MODern 6-room unfurnished flat, adults only. 1402 S. LOS ANGELES ST.

TO LET—BEAUTIFUL HOLLYWOOD FLAT, 8 rooms, unfurnished, 100 ft. south of Hollywood Blvd., beautiful garden of dahlias. 1679 BRONSON AVE. 309062.

TO LET—NEW FLAT, HIGHLAND PARK, $25; 2 rooms, tile bath, 111 E. AVE. 56. Phone 102618. MAIN 2447.

TO LET—WHY PAY CAR FARE? 7-ROOM UNfurnished flat, very convenient for soldiers, $18; or 4 rooms, $12.50. 630 S. HILL.

TO LET—3-ROOM UPPER LOWER FLAT, CONvenient and modern. GRAND AND CALIFORNIA.

TO LET—4-ROOM MODERN FLAT, ALL BUILTin effects, garage. 1012 W. 20TH ST.

TO LET—NEW FLAT, 2525 W. WINSTON st., 2 blocks from center of city. Call at place or 619 EXCHANGE BLDG.

TO LET — NEW MODERN 4-ROOM UPPER, $17.50. Adults. It pays to move. 1889 W. 23RD ST.

TO LET — 4-ROOM SUNNY FLAT RIGHT IN town, $15 per mo. Call Sunday. 1294 NORTH HILL. 62010.

TO LET—FIVE OR SIX-ROOM SOUTH FLATS, strictly modern. 3012 VAN BUREN PLACE. 922-623. Vermont 66882.

TO LET—NEW 5-ROOM LOWER FLAT, HOLLYwood, hot and cold water, paid for, janitor service. 1116 S. BERENDO.

TO LET—$25, UPPER CORNER 5-ROOM MODern flat. OWNER, 1628 Cherry.

TO LET — CLEAN, MODERN 3-ROOM LOWER flat. Inquire 252 S. FREMONT.

TO LET—5-ROOM SUNNY FLAT, CENTRALLY located. 1328 LINWOOD, Tel. Broadway 2404.

TO LET—UPPER FLAT, SIX ROOMS, 112 S. FLOWER. Phone Main 72092.

TO LET—1403½ WRIGHT ST., MODERN sunny fire-room flat, $22. BDWY. 1775.

TO LET—6-ROOM UNFURNISHED FLAT, CLEAN, sunny, adults. 152 E. ADAMS.

TO LET—LOWER FLAT, 5 ROOMS AND BATH, half block from car. 919 VALENCIA.

TO LET—NEW 5-ROOM, 6-ROOM WEST UPPER flat, $15. INGLEWOOD. Broadway 7967.

TO LET—APARTMENTS—
Furnished and Unfurnished.

Furnished.

TO LET—HOTEL ALTA, 1001 WEST 8TH ST. Sunset apts., double and single; also sleeping rooms, close in, summer rates.

TO LET—BROWN APARTMENTS, SINGLES AND doubles, furnished in reed and mahogany, hardwood floors, janitor service. 215 WEST 28TH.

TO LET—NEATLY FURNISHED 2-ROOM APT., bath, hot water free, $14. Phone Vermont 8 1287 W. 36TH ST.

TO LET—WILSHIRE DIST., MODERN APARTment, garage, reasonable. 416 S. RAMPART BLVD.

TO LET—2-ROOM FRONT APARTMENT, $14 monthly, walking distance, near West 9th, second block of Figueroa. 1040 LINCOLN.

TO LET—WILL SHARE LOVELY DOWNTOWN apt. with refined business lady. References. Address P. box 490. TIMES BRANCH OFFICE.

TO LET—3-ROOM APARTMENT, COMPLETELY furnished, beautiful location. 1267 WEST ADAMS. 1 block east of Vermont.

TO LET—2-ROOM HOUSEKEEPING APARTment, $8 month. 1019 E. 40TH ST. South 2275.

TO LET—2 AND 3-ROOM FURNISHED APARTments, $16 up. 4124 S. FLOWER ST. 3 blocks from Broadway. 10529.

TO LET—LARGE FRONT ROOM AND KITCHENette, single and housekeeping rooms. Close-in. 311 LOMA DRIVE. 554026.

TO LET—BERNARD APTS., SINGLES, DOUBLES, $16 and up; strictly modern, direct phones. 1206 W. 3RD ST.

TO LET — $18 UP, OUTSIDE APAR

Classified Liners.

TO LET—HOUSES—
Furnished and Unfurnished.
Furnished.

TO LET—

WILSHIRE DISTRICT.

Nearly new cement stucco home of nine rooms. Every modern appointment, including gas furnace in hardwood floors throughout. Finished in mahogany. Handsomely decorated throughout. Ideal location, half block from Wilshire boulevard.

679 SOUTH KINGSLEY DRIVE.

Rent reasonable to responsible party.

Key open for inspection 2 to 5 p.m. today.

TO LET—SEPT. 15TH. OWNER'S HOME

FURNISHED, YOUNG SINGLE

HAS COME INTO THE ARMY, 8

4 BEDROOMS, SLEEPING PORCH, B

BEDROOM, PIANO, ETC., TWO-CAR

ETC. LARGE GROUNDS, CHEAP R

RENT $75. OR WITH HOUSE TO

WILL MAKE LOW RENT. CALL O

ITY BUILDING

TO LET—COMPLETELY FURNISHED 8-ROOM bungalow, sleeping porch, hardwood floors throughout, Ostermoor mattresses, Simmons beds, fine condition, close in, $50. 1017 W. 23RD ST.

TO LET—FURNISHED, 14-room house, 3 baths, large lot, beautifully shaded; one of Hollywood's choicest blocks in the district. Garage for two cars. Will lease for six or eight months. Phone 60478.

W. W. MINER & CO.,
631 S. Spring st.

TO LET—RARE OPPORTUNITY TO RENT HEATING PEOPLE, COMPLETELY FURNISHED COLONIAL BUNGALOW, ORIENTAL RUGS, STEINWAY BABY GRAND PIANO, PERSIAN FURNITURE, ETC., INSTALLED ON A HILL, WITH VIEW OF THE MOUNTAINS. 4967 WESTMORELAND DRIVE.

TO LET—ONE OF THE MOST attractive furnished homes in heart of Hollywood; 10 rooms, 4 baths, gas, furnace, hardwood floors throughout; living room, maid's room, sleeping porch, garage. This rooming house is without question one of the finest in Wright-Callender-Andrews Co.

TO LET—INFORMATION FREE. WE HAVE IT IF IT IS ON HOUSES, FLATS OR LOTS TO LET. Call and consult us. Free service. T. M. MILLER, 425 S. Hill st. 14273.

TO LET—COMPLETELY FURNISHED 6-room bungalow, corner, hardwood floors throughout, Chickering piano, desirable; must be seen to be appreciated; rent very reasonable. PHONE 55088 or 10

TO LET—WISH TO SHARE HOME furnished with couple or ladies; must be seen to be appreciated. Rent reasonable. Inquire 1230 W. 23RD ST.

TO LET—3 ROOMS AND LARGE SCREENED sleeping porch, $20; 4 rooms and large screened sleeping porch, $25; 5 rooms, large garage, adults only, $30. 4700 DRAMERCY PLACE.

TO LET—MY FURNISHED BUNGALOW and sleeping porches in full bearing orange grove, 1 mile Orange; $30 per month. Los Angeles water will be furnished. PHONE 35701.

TO LET—WILSHIRE DISTRICT, 8-room modern home, hardwood floors throughout, beautiful furniture throughout, piano, rugs, electric fixtures, etc., for rent $100 to adults. Phone 10

TO LET—ON 29TH ST. NEAR Hoover, beautifully furnished 6-room bungalow, comfortable and cozy, $30. 1712 SANTA

TO LET—FURNISHED HOUSE OF seven rooms, but not up-to-date; no hardwood floors; suitable for family of moderate means and garage; located on Washington car line. Key at my office. 1829 S. Hope st. P. G. PINNEY, agent. West 7131.

TO LET—MODERN FURNISHED COTTAGE, COMPLETE; 4 rooms, bath, water paid, nice yard, $15 per month. No children. 208 MRS. (OSBY, 74409. CHASE

TO LET—PARTLY FURNISHED HOUSE OF seven rooms, but not up-to-date; no hardwood floors; suitable for family of moderate means and garage; located on Washington car line. Key at my office. 1829 S. Hope st. P. G. PINNEY, agent. West 7131.

TO LET—PRIVATE RESIDENCE, PARK AND ocean view; increase in rate; until October 1st at these rates, artistically furnished corner of Seventh and Burlington; 9 and 4-room, 3-unit flats in Wilshire district, $45. 505 S. HOBART. Call MRS. (OSBY, 74409. CHASE

TO LET—PARTLY FURNISHED HOUSE OF seven rooms, but not up-to-date; no hardwood floors; suitable for family of moderate means and garage; located on Washington car line. Key at my office. 1829 S. Hope st. P. G. PINNEY, agent. West 7131.

TO LET—NEW 6-ROOM BUNGALOW, 2271 W. 23rd st., just west of west gate of Berkeley Square.

TO LET—Furnished house, near Wilshire blvd., with rentals are low for the places and for the service. Inquire 1230 W. 23RD ST.

TO LET—COMPLETELY FURNISHED 8-ROOM bungalow, sleeping porch, hardwood floors throughout, Ostermoor mattresses, Simmons beds, fine condition, close in, $50. 1017 W. 23RD ST.

TO LET—FURNISHED, 14-room house, 3 baths, large lot, beautifully shaded; one of Hollywood's choicest blocks in the district. Garage for two cars. Will lease for six or eight months. Phone 60478.

W. W. MINER & CO.,
631 S. Spring st.

TO LET—RARE OPPORTUNITY TO RENT HEATING PEOPLE, COMPLETELY FURNISHED COLONIAL BUNGALOW, ORIENTAL RUGS, STEINWAY BABY GRAND PIANO, PERSIAN FURNITURE, ETC., INSTALLED ON A HILL, WITH VIEW OF THE MOUNTAINS. 4967 WESTMORELAND DRIVE.

TO LET—ONE OF THE MOST attractive furnished homes in heart of Hollywood; 10 rooms, 4 baths, gas, furnace, hardwood floors throughout; living room, maid's room, sleeping porch, garage. This rooming house is without question one of the finest in Wright-Callender-Andrews Co.

TO LET—INFORMATION FREE. WE HAVE IT IF IT IS ON HOUSES, FLATS OR LOTS TO LET. Call and consult us. Free service. T. M. MILLER, 425 S. Hill st. 14273.

TO LET—COMPLETELY FURNISHED 10-ROOM bungalow, corner, hardwood floors throughout, Chickering piano, desirable; must be seen to be appreciated; rent very reasonable. PHONE 55088 or 10

TO LET—WISH TO SHARE HOME furnished with couple or ladies; must be seen to be appreciated. Rent reasonable. Inquire 1230 W. 23RD ST.

TO LET—3 ROOMS AND LARGE SCREENED sleeping porch, $20; 4 rooms and large screened sleeping porch, $25; 5 rooms, large garage, adults only, $30. 4700 DRAMERCY PLACE.

TO LET—MODERN BUNGALOW, 4 ROOMS, sleeping porch, nearly new. 421 JUANITA

TO LET—NEW BEAUTIFUL LARKY HOME IN Wilshire district, 8 rooms, 3 baths, Steinway, garage, $60 per month. 1 to 3 today. Call Monday. No agents.

TO LET—FURNISHED BUNGALOW, 5 rooms, sleeping porch, garage, $40 per month. 1146 E. AVE. 53, Garvanza

TO LET—FURNISHED HOUSE OF seven rooms, but not up-to-date; no hardwood floors; suitable for family of moderate means and garage; located on Washington car line. Key at my office. 1829 S. Hope st. P. G. PINNEY, agent. West 7131.

TO LET—NEW 6-ROOM BUNGALOW, 2271 W. 23rd st., just west of west gate of Berkeley Square.

TO LET—Furnished house, near Wilshire blvd., with rentals are low for the places and for the service. Inquire 1230 W. 23RD ST.

TO LET—COMPLETELY FURNISHED 8-ROOM bungalow, sleeping porch, hardwood floors throughout, Ostermoor mattresses, Simmons beds, fine condition, close in, $50. 1017 W. 23RD ST.

TO LET—FURNISHED, 14-room house, 3 baths, large lot, beautifully shaded; one of Hollywood's choicest blocks in the district. Garage for two cars. Will lease for six or eight months. Phone 60478.

W. W. MINER & CO.,
631 S. Spring st.

TO LET—RARE OPPORTUNITY TO RENT HEATING PEOPLE, COMPLETELY FURNISHED COLONIAL BUNGALOW, ORIENTAL RUGS, STEINWAY BABY GRAND PIANO, PERSIAN FURNITURE, ETC., INSTALLED ON A HILL, WITH VIEW OF THE MOUNTAINS. 4967 WESTMORELAND DRIVE.

TO LET—ONE OF THE MOST attractive furnished homes in heart of Hollywood; 10 rooms, 4 baths, gas, furnace, hardwood floors throughout; living room, maid's room, sleeping porch, garage. This rooming house is without question one of the finest in Wright-Callender-Andrews Co.

TO LET—INFORMATION FREE. WE HAVE IT IF IT IS ON HOUSES, FLATS OR LOTS TO LET. Call and consult us. Free service. T. M. MILLER, 425 S. Hill st. 14273.

TO LET—COMPLETELY FURNISHED 10-ROOM bungalow, corner, hardwood floors throughout, Chickering piano, desirable; must be seen to be appreciated.

Classified Liners.

MUSICAL INSTRUMENTS—
For Sale, Exchange, Wanted, Etc.

For Sale, Exchange, Etc.

FOR SALE—"USED PIANOS" NOTHING BUT the celebrated, dependable, convenient send their friends, our success is based on giving good value for the money. Come in and compare us following prices. We are constantly having pianos traded in for home furnishings, etc. Our piano expert passes only those we can recommend. Every piano is sold with a binding guarantee. Before you buy elsewhere, we can sell for less than our closing piano stores. OVERELL'S, Seventh and Main sts.

FOR SALE—NEW AND GOOD AS NEW PHONOgraph records sold at one-third off. New and good as new phonographs at following prices: Grafonola, $45; Victrola, $75; Victrola, $100; Victrola, $125. Another at $95. New $125 machine at $75. Also Edison at $40 and $50. Other machines reduced to $25, $35, $45, $85 and $95. Records exchanged 10c each. CALIFORNIA RECORD EXCHANGE, 327 W. 3rd.

FOR SALE—
LEASE EXPIRES.
Pianos wholesale or retail. Closing out large line stock of new and used pianos. This is an opportunity to save from $75 to $150 on a fine piano. Liberal terms.
NASON MUSIC CO., 323 S. Hill.

FOR SALE—A REAL PLAYER PIANO, ONE OF the celebrated Ehrenwas make. Beautiful mahogany finish with bench and a big lot of music rolls, all for $385, $50 down, $5 per week or terms. OVERELL'S, Seventh and Main sts.

FOR SALE—BEAUTIFUL PARLOR GRAND PIano, Louis XV mahogany case, good as new. Cost $650, going to leave town; must sell. A big bargain. Can be seen 405 S. Hill st. MISS

FOR SALE — ELEGANT, NEARLY NEW, LATE model 88-note player piano. Bench and 70 rolls music included. Was $1275, now $450. Only good party. For inspection call 623 S. BROADWAY.

TO LET—OR SALE—NEW PIANOS ON EASY payments, cartage free, no junk here. Best pianos in city to choose from. Small instrument stored. WEAVER MUSIC CO., 732 S. Grand ave., corner of Seventh. Phone 10217.

FOR SALE—NEW $90 VICTROLA, $70. $75 Victrola, $50 Victrola, No. 4, $28. Grafonola, new, $28. Edison phonograph, $15. Liberty Grafonola, plays all records, $45; all guaranteed. THE MUSICAL EXCHANGE, 307 S. Broadway. 64063

FOR SALE—BUESCHER NEARLY NEW CORNET, silver-plated, with triumph, $35; Conn medium size cornet, $30; good cello, bag and bow, $20; good violin, case and bow, $7.50 up; mandolins, $8.50 up; guitars, 5c up; all kinds bargains at 902 S. BROADWAY. 64062

FOR SALE—VIOLIN, OUTF.T, $10 UP; UKULele, $5 up; banjo, mandolin, $8.50 up; good drums, $10; all kinds of musical instruments bought, sold and exchanged. FOLGARE, 802 S. Main st. Phone 10800.

FOR SALE—EMERSON UPRIGHT PIANO, IN good-class condition, tone full and rich, just the piano a musician would like and the price is right, $200. Terms. OVERELL'S, Seventh and Main sts.

WANTED—WILL TRADE—NEW $90 KNIGHT Player piano, case 46, and Colt's automatic, 38 for rugs, rent furniture, sewing machine. Address L, box 34, TIMES OFFICE.

FOR SALE—$45 BUYS BRAND NEW CABINET grand player piano; 88 note; has all the latest makes of records; is fully guaranteed by the factory; a real bargain. Terms to suit. Sale at JONES' MUSIC STORE, 326 S. Broadway.

FOR SALE — MY LITTLE USED KNABE UPright piano, mahogany model, suit small apartment; $350 cash. Address B 1170, Times, or rent $3 month. 622 S. BROADWAY.

FOR SALE—86-YEAR-OLD VIOLIN, MADE BY Hallman, beautiful tone, perfect condition. Call evenings or Sundays, 1267 E. 22ND ST. Take Boyle car car.

FOR SALE—AT A BARGAIN PRICE, VER. $155. Walnut, snakes very handsome inlaid; mutual case with stool to match. Terms. OVERELL'S, Seventh and Main sts.

FOR SALE—RICH, FULL TONES, CHICKERING upright, used in refined family; was $650, now $275; sell low terms or rent $3 month. 622 S. BROADWAY.

FOR SALE—"FISCHER" UPRIGHT PIANO, PRACtically new, excellent tone, beautiful plain mahogany case, only $185; immediate cash, $145. Placed for sale few days. 219 W. 2nd.

FOR EXCHANGE—MY EQUITY IN BEAUTIFUL lot, best part of Hollywood, for Edison or Victor phonograph or piano. Address L, box 167, TIMES OFFICE.

FOR SALE—MY SWEET-TONED STEINWAY UPright, used little, good as new, $450; terms if desired. All rent can apply on purchase later. 622 S. BROADWAY.

FOR SALE—OR EXCHANGE—FOR $50 BOND OR value, $100 Victrola, nearly new, over 100 latest song and dance records. Address L, box 164, TIMES OFFICE.

FOR SALE—FINE TONE OLD "JOSEPH KLOTZ" violin, good case and bow. Sacrifice $30. 1075 LEIGHTON AVE., near Exposition Park.

FOR SALE—PHONOGRAPH, LIKE VICTOR, ELECtric, $75; Victrola, $25; 12 records, $3. 1020 Chinese Nat. Bank Bldg., MARKWELL & CO.

TO LET—OR SALE—VERY REASONABLE, LATE style piano. 1021 E. VERNON. West 82.

FOR SALE—A NICE LITTLE GOLDEN OAK UPright piano, used little and in all condition. Only $150. Terms. OVERELL'S, Seventh and Main.

FOR SALE—EDISON DIAMOND DISC PHONOgraph, cabinet model, $200, or will exchange for $300 R. box 347, TIMES BRANCH OFFICE.

FOR SALE—WILL TAKE $100 FOR A PIANO that cost originally $350; guaranteed first-class condition. Address 818 E. 23RD ST.

FOR SALE—MY SWEET-TONED PIANO FOR $185, or less for cash. Might rent. 641 S. UNION AVE.

FOR SALE—TRAP DRUM OUTFIT COMPLETE with stand, etc.; only $45. 219 W. 2ND.

FOR SALE — FUMED OAK VICTROLA, NEW, never used. 1020 E. 42ND PL.

FOR EXCHANGE — CONN ALTO SAXOPHONE, excellent condition, $1292.

FOR SALE—FOR RENT PIANO, FINE CONDItion, $5 month. 1021 S. 5TH ST.

FOR SALE—PHONOGRAPH AND RECORDS FOR sale or rent, $4 monthly. 622 S. BROADWAY.

FINE VIOLIN REPAIRING, WE SELL VIOLIN OUTFITS. VIOLIN SHOP, 317 W. 8th st.

FOR SALE—UPRIGHT PIANO, $2.50 MONTHLY. Storage, 608 W. 6TH.

Wanted.

WANTED—ALL MAKES PHONOGRAPH RECORDS, highest prices for Red Seals. 327 W. 3RD ST.

WANTED—FIRST CLASS TROMBONE, CORnet and clarinet. 319 S. SPRING ST., Room 3.

WANTED—UPRIGHT PIANO SUITABLE FOR A child's practice; will play $75 to $100 cash. Call 10158.

WANTED—86-NOTE PLAYER PIANO; I AM IN the market for a good one; will pay cash. Call MAIN 7884.

WANTED—20 REED PLAYER PIANO BY RESponsible party. WILSHIRE 8749 temp.

MUSICAL INSTRUMENTS—
For Sale, Exchange, Wanted, Etc.

Wanted.

WANTED—TO BUY 20 TO 30 SECOND-HAND orchestra instruments, good serviceable ones, for an orchestra just starting in Van Nuys H. S.; violins, mandolins, cornets, clars, saxophones, 'cello, bass viol, etc. Communication with PRINCIPAL OF H. S., or leave instrument at H. S., subject to sale.

WANTED — PHONOGRAPHS, MUSICAL INSTRUments repaired, exchanged. We pay cash for records, Victorias, etc. See us for bargains in first-class goods. Records 1-3 to ½ off. THE MUSICAL EXCHANGE, 302 S. Broadway. 64062

WANTED—PIANOS, ORGANS, PHONOGRAPHS, hand instruments, records (all kinds.) Expert repairing reasonable. Fine violin work, bow repairing. LINDBERG MUSIC CO., 219 W. 2nd.

WANTED—GRAND PIANO, CONCERT OR SEMIconcert, no Baby Grand; private parties only. Will pay cash if first-class condition. Apply A, box 352, TIMES OFFICE.

WANTED—VICTROLA, GRAFONOLA OR OTHER modern phonograph, also piano reasonable. Phone VERMONT 515.

WANTED — OLD VIOLINS, MANDOLINS, GUItars, band and all kinds of musical instruments. FOLGARE, 802 S. Main st. Phone A6630.

WANTED—WILL PAY $100 FOR UPRIGHT PIano, good condition. Address G, box 348, TIMES BRANCH OFFICE.

WANTED—YOUNG LADY AND MOTHER WOULD like use of piano for taking care. Best references. 53170.

WANTED — TO BUY PHONOGRAPH RECORDS; also Victrolas. Pay cash if reasonable. Call 64062, 59613.

WANTED — SECOND-HAND STEINWAY OR other good make piano, state lowest cash price. Address L, box 169, TIMES OFFICE.

WANTED—MUSICIAN WILL STORE PIANO IN exchange for use of same. Phone evenings, HOLLISTER 4529.

WANTED—USED MINIATURE GRAND PIANO AS part payment on 1-4 acre, northwest; high, sightly; 6 cash trade. Phone HOLLY 2035.

WANTED—THE BEST PIANO THAT $100 CASH will buy. Phone GARVANZA 329, Sunday or evenings. 5200 ALDAMA ST.

WANTED—PHONOGRAPH RECORDS; ALSO small Victrolas or Grafonolas. BDWY. 1056.

WANTED—TO BUY, UPRIGHT PIANO, IN GOOD condition, will pay $5 and $3 a month. C. O'CONNOR, R. F. D. box 2071, Pasadena, Cal.

WANTED—BUSINESS GIRL LIVING ALONE wants to rent upright piano. Address 0, box 546, TIMES BRANCH OFFICE.

WANTED—USE OF PIANO FOR STORAGE. BEST of care. References. PHONE 576878.

WANTED—I WILL GIVE $75 CASH FOR AN upright piano. Phone VERMONT 2253.

WANTED—TO RENT A PIANO, PAY SMALL rental. Write 1704½ N. TOLUCA.

WANTED—USED BABY GRAND PIANO, LOWEST terms. Phone MAIN 282.

MACHINERY, ALL KINDS—
For Sale, Exchange, Wanted.

For Sale and Exchange.

FOR SALE—

CANNERS
AND
PACKERS
MACHINERY,
HYDRAULIC PRESSES
HYDRAULIC PUMPS,
PROCESS KETTLES
VACUUM RETORT,
PULPING MACHINES,
TOMATO PASTE MACHINE,
DEHYDRATING MACHINE,
GRANITE BALL MILLS,
ALL AS GOOD AS NEW,
AT HALF PRICE FOR CASH.

For inspection and interview, address L, box 50, TIMES OFFICE.

FOR SALE—GAS ENGINES.
150-H.P. to 2-H.P.
25-H.P. 2-CYL. HORIZ.
40-H.P. hoist.
10x12 air compressor.
Let us pump and small compressors, air tanks, all in first-class condition.
808-806 N. Main. LLOYD. 07620.

FOR SALE—8 AND 15-H.P. DISTILLATE HOISTS, 3-ton dump battery, 10-ton stand log battery, one of rear, bucket, set of rolls, screen, 3x, conveyating table, 45 and 10-H.P. firebox boiler, air compressor, 22x10; rock buzz mill, rock crusher, gasoline engines, 4, 8, 10, 15 25, 30, 35, 45 and 60-H.P.; portable water well drilling rig. ELDRIDGE ENGINEERING CO., 501 American Bank Bldg. Phone 25519.

FOR SALE—FAIRBANKS-MORSE 2 AND 3-CYLinder till distillate engines, 20, 50, 80, 100-H.P.; 150-H.P. hoist; 15-H.P. water pump, hoist. Immediate delivery. Address R, box 372, TIMES BRANCH OFFICE.

FOR SALE—ONE 10-H.P. GENERAL ELECTRIC motor, 220 volt, 1750 r.p.m. 1420 S. Hill.

One Sorroco blower and motor, direct connected.

1-6-H.P. Westinghouse 110-volt, single phase, 1420 S. HILL. AMERICAN LAUNDRY, main office.

FOR SALE—ALL KINDS FARM TOOLS, WAGONS, harness, implements, machinery. FARMERS' TRADING STORE, 2681 Stephenson ave. 61157.

FOR SALE—30-H.P. WESTERN GAS ENGINE, and Y-inch pumps, A1 condition, all for $1000. LEWIS, 328 Van Nuys Bldg. Phone 12809.

FOR SALE—SET OF TINNER'S TOOLS AS A whole or separately. Address O, box 362, TIMES BRANCH OFFICE.

FOR SALE—CHAMPION CONCRETE MIXER, 7-S mixer with gasoline engine, hopper and hoist. Bargain. 254 W. ELAUSON. South 4937.

FOR SALE—AND BUY, MACHINERY OF ALL kinds. Write us before you sell. AMERICAN MACHINERY CO., 530 Macy st. Phone 18134.

WANTED—TO BUY, SELL OR RENT MACHINery, new or used. L. E. SECOND-HAND MACHINERY CO., 547 S. San Pedro st.

WOODWORKING MACHINERY.
THE E91 MACHINERY CO.
1820? 428 E. THIRD ST.

MODELS, GEARS, DIES, NOVELTIES AND SPECIAL machinery made to order. NATIONAL MACHINE WORKS, 614 N. Main st. 64062

FOR SALE—3-H.P. GASOLINE HOIST, CAN BE bought cheap. In good repair. ARMANTAGE, 1521 Central ave.

FOR SALE—6-INCH DEWIRLIATE HOIST, ORE bucket and air compressor, lot of shafting. Address K, box 182, TIMES OFFICE.

FOR SALE—5000 FEET OF USED 12-INCH RIV-eted pipe, 5000 feet 10-inch, 2000 feet 8-inch, 10-inch; 2000 feet 4-inch. L. B. VOLLMER, Monrovia, Cal.

FOR SALE—HEAVY WELL RIG WITH ENGINE, jackets, etc.; also 8-inch core drill, similarly equipped. PHONE HOLLYWOOD 4025.

FOR SALE—15-IN. WIDE JAW ROCK CRUSHER, new, only used once experimenting; price $450. Address K, box 16, TIMES OFFICE.

FOR SALE—MOTLE ROLL JAW CRUSHERS AND pulverizers, all sizes. Portable and heavy duty stamps, grinders and mills of various kinds. 2024 E. 25TH ST.

FOR SALE—MOVING, 5-H.P. ECONOMIC steam boiler, $150, ARDEN DAIRY, 37th and Moneta. South 5315.

FOR SALE—WOOD WORKING MACHINERY, also 10-H.P. engine. 2125 HIGHLAND AVE., Hollywood. Phone 573945.

FOR SALE—COMPOUND DUPLEX STEAM PUMP, 6x6x6 gas, 75 in., pressure, 15 h. p. gas engine, 16 in. swing check valve. 153 S. FIFTH, Alhambra. 555-R.

FOR SALE—MACHINERY OF EVERY DESCRIPtion, new and second-hand. BUTTNER & MCLELLAN, 206-207 N. Los Angeles. Bdwy. 8096; A5473.

FOR SALE — SEVERAL NEW AND SLIGHTLY used gasoline engines. ARNOTT & CO., Implements, 313 S. Los Angeles st.

FOR SALE—HAND POWER PRINTING PRESS, also paper cutter, will cut 28½ inches. PHONE 14910.

FOR EXCHANGE—HAVE GARAGE MACHINERY, including automobile, value $1600; want equity in house or clear lot. Phone F 8019.

FOR SALE—PART OR ALL OF TWENTY THOUsand feet four and eight-inch riveted water pipe. Write owner, P.O. box 326 Pasadena, Cal.

FOR SALE—30-H.P. GASOLINE ENGINE, $200. SEAL BEACH GARAGE, Seal Beach.

FOR SALE—EXCHANGE AND BUY, PIPE FITtings, hot water tanks, all kinds of iron. CAL. IRON & METAL CO., 527 E. 8th. 2534.

FOR SALE—ALL KINDS FARM TOOLS, WAGONS, harness, implements, machinery. FARMERS' TRADING STORE, 2681 Stephenson ave. 61157.

FOR SALE—30-H.P. Western gas engine, and Y-inch pumps, A1 condition, all for $1000. LEWIS, 328 Van Nuys Bldg. Phone 12809.

FOR SALE—SET OF TINNER'S TOOLS AS A whole or separately. Address O, box 362, TIMES BRANCH OFFICE.

FOR SALE—CHAMPION CONCRETE MIXER, 7-S mixer with gasoline engine, hopper and hoist. Bargain. 254 W. ELAUSON. South 4937.

FOR SALE—AND BUY, MACHINERY OF ALL kinds. Write us before you sell. AMERICAN MACHINERY CO., 530 Macy st. Phone 18134.

WANTED—TO BUY, SELL OR RENT MACHINery, new or used. L. E. SECOND-HAND MACHINERY CO., 547 S. San Pedro st.

WOODWORKING MACHINERY.
THE E91 MACHINERY CO.
1820? 428 E. THIRD ST.

MODELS, GEARS, DIES, NOVELTIES AND SPECIAL machinery made to order. NATIONAL MACHINE WORKS, 614 N. Main st. 64062

FOR SALE—3-H.P. GASOLINE HOIST, CAN BE bought cheap. In good repair. ARMANTAGE, 1521 Central ave.

FOR SALE—400 FEET OF 1-INCH CLOW steel cable, in first-class condition. Box 97, ALPADENA, Rubio Canyon Land & Water Co.

FOR SALE—COMBINATION WOODWORKING machine, with motor, 925 WEST 7TH ST.

FOR SALE—VULCANIZING MOLDS, RIB TREAD, for section, and retread. 1800 S. MAIN.

MACHINERY, ALL KINDS—
For Sale, Exchange, Wanted.

For Sale and Exchange.

FOR SALE—

FARMERS,
CONTRACTORS
AND PUBLIC

NOTICE!

$75,000 STOCK OF IMPLEMENTS,
TRACTORS,
GAS ENGINES,
DITCHERS,
PLOWS,
HAY BALERS,
BLACKSMITH SUPPLIES,
HORSESHOE NAILS,
FORGES,
GARDEN TOOLS,
PUMPS,

IN FACT, GENERAL LINES FORMERLY CARRIED BY

L. M. DAVENPORT CO.

WE HAVE PURCHASED THE ABOVE STOCK,

WILL SELL FOR 30 DAYS AT 25 PER CENT. REDUCTION, TO CUT DOWN STOCK.

NOTE!

WE WILL DISCONTINUE THE WHOLESALE TRADE BUSINESS UNTIL FURTHER NOTICE.

MAX LIVINGSTON, SOLE PROPRIETOR,
110 NORTH LOS ANGELES ST.

MAIL ORDERS PROMPTLY FILLED.

FOR SALE—
Steam Shovel,
Buckeye, Model 18-B.
Merry-go-round type,
Mounted on tractigg wheels.
7-8 yard digging capacity.
This is an excellent steam shovel and we are going to sell it at an attractive figure.

COLLINS & WEBB
MACHINERY DEALERS,
412 E. 3RD ST. BDWY. 3484.

FOR SALE—
50,000 FEET NEW AND SECOND-HAND PIPE
AND CASING; SIZES FROM 4 TO 12 INCHES.
SEE OUR STOCK BEFORE BUYING ELSEWHERE.
ADAMS PIPE WORKS,
2039 BAY ST. BDWY. 1284.

FOR SALE—
If you are looking for a pumping plant. New or used, we are in a position to furnish plants to fit all conditions at reasonable figures. We are also agents for the Aermotor, auto-oiled windmill and carry a complete stock of mills and parts. Can also quote you on tanks installed complete, ready to run. Let us figure on your needs. Satisfaction guaranteed.
SHAW-PALMER-BAKEWELL CO.,
419-21 East Third st., L. A.

FOR SALE—WHEN IT'S MACHINERY—
HERBERT'S IS THE ANSWER. NEW AND SECOND-HAND IN STOCK.
20 lathes, 2 chasers, 2 thread grinders, 25 bench drill, 21 upright drill presses, 5 milling machines, 6 twist drill grinders, 8 screwing machines, 2 power punch presses, 3 pipe machines, 40 chain hoists, several thousand wood pulleys, belting, hangers.
COMPLETE WOODWORKING MACHINERY.
HERBERT'S MACHINERY & SUPPLY CO.,
Corner 3rd and San Pedro sts.
Bdwy. 6200.

FOR SALE—SAVE THE PIECES.
Or if one or more is lost do not throw the rest away or sell for junk. We will make iron, steel, aluminum brass or copper machinery, tools or articles of any kind like new. Then you can use or sell them at a profit. Our charges are very reasonable. We build new tools, bushings, gears, etc. Latest methods in oxy-acetylene and electric welding or cutting. WE SELL COMPLETE OUTFITS AND TEACH YOU HOW TO USE THEM.
CALIFORNIA WELDING WORKS,
149 North Broadway.

FOR SALE—THE FOLLOWING, AT BARGAIN prices.
One 10x8 Quick change American lathe.
One 20 in. Bibly & Ware drill press.
One 30-ton Arbor forcing press.
1 complete machine shop equipment, including thirty-six-inch swing lathe, wet Universal grinder, Barnes drill press, 5 H. P. motor and many other small tools. Also complete stock of used electric motors to fit all makes of engines and pumps. Let us figure on your wants.
SHAW-PALMER-BAKEWELL CO.,
419-21 East Third st., Los Angeles.

FOR SALE—
Steam Shovel,
Bucyrus, Model 18-B.
Merry-go-round type,
Mounted on tractigg wheels.
7-8 yard digging capacity.
This is an excellent steam shovel and we are going to sell it at an attractive figure.

COLLINS & WEBB
MACHINERY DEALERS,
412 E. 3RD ST. BDWY. 3484.

FOR SALE—
90,000 FEET NEW AND SECOND-HAND PIPE
AND CASING; SIZES FROM ¼ TO 12 INCHES.
SEE OUR STOCK BEFORE BUYING ELSEWHERE.
ADAMS PIPE WORKS,
2039 BAY ST. BDWY. 1284.

FOR SALE—
If you are looking for a pumping plant. New or used, we are in a position to furnish plants to fit all conditions at reasonable figures. We are also agents for the Aermotor, auto-oiled windmill and carry a complete stock of mills and parts. Can also quote you on tanks installed complete, ready to run. Let us figure on your needs. Satisfaction guaranteed.
SHAW-PALMER-BAKEWELL CO.,
Pico 2390. 419-21 East Third st., L. A.

FOR SALE—WHEN IT'S MACHINERY—
HERBERT'S IS THE ANSWER. NEW AND SECOND-HAND IN STOCK.
20 lathes, 2 chasers, 2 thread grinders, 25 bench drill, 21 upright drill presses, 5 milling machines, 6 twist drill grinders, 8 screwing machines, 2 power punch presses, 3 pipe machines, 40 chain hoists, several thousand wood pulleys, belting, hangers.
COMPLETE WOODWORKING MACHINERY.
HERBERT'S MACHINERY & SUPPLY CO.,
Corner 3rd and San Pedro sts.
F2871. Bdwy. 6200.

FOR SALE—SAVE THE PIECES.
Or if one or more is lost do not throw the rest away or sell for junk. We will make iron, steel, aluminum brass or copper machinery, tools or articles of any kind like new. Then you can use or sell them at a profit. Our charges are very reasonable. We build new tools, bushings, gears, etc. Latest methods in oxy-acetylene and electric welding or cutting. WE SELL COMPLETE OUTFITS AND TEACH YOU HOW TO USE THEM.
CALIFORNIA WELDING WORKS,
149 North Broadway.

FOR SALE—
4, 6, 8, 10, 15-h.p. rebuilt distillate engines.
3 6-inch double-acting pump cylinders.
Pump jacks from 14 to 36-inch stroke.
STEARNS MFG. CO., 1002 N. Main. Main 1220.

FOR SALE—WELDING, CUTTING, BRAZING. CAL. WELDING WKS., 149 N. Bdwy. Ph. 06368.

MACHINERY, ALL KINDS—
For Sale, Exchange, Wanted.

For Sale and Exchange.

FOR SALE—
A BIG NEW SHIPMENT FROM LARGE FACTORY JUST DISMANTLED IN THE NORTHWEST.
SOME BIG BARGAINS.

PIPE ON HAND—
ONE HUNDRED THOUSAND FEET TWO-INCH STANDARD BLACK PIPE, 10,000 FEET ONE-INCH, 30,000 FEET ¾-INCH, AND ALL OTHER SIZES, ALL IN SHAPE FOR IMMEDIATE USE.

MACHINERY—
SEVERAL STEAM ENGINES, DIFFERENT MAKES, STEAM PUMPS AND BOOSTS AND BLOWERS, GAS ENGINES AND ELECTRIC MOTORS, BELTING, HANGERS AND PULLEYS, SHAFTINGS, IN ALL SIZES, SEVERAL CONCRETE MIXERS AND MANY OTHER KINDS OF MACHINERY.

TANKS AND BOILERS—
WITHOUT QUESTION THE LARGEST ASSORTMENT OF TANKS IN L. A. ALSO SEVERAL GOOD BOILERS, ALL ARE TESTED AND IN FIRST-CLASS SHAPE.

STRUCTURAL STEEL—
OUR SUPPLY OF IRON MATERIALS CONSISTS OF STEEL RAIL, ANGLE IRON, I BEAMS, CHANNELS, STEEL CABLES, SHEET IRON, CHANNEL IRON, REINFORCING STEEL, BOILER PLATE, WIRE, RADIATORS IN FACT, EVERYTHING IN THE LINE OF IRON.

WE BUY, SELL AND EXCHANGE
WESTERN IRON AND METAL CO.,
1625 N. MAIN ST. EAST 1317.

FOR SALE—
16"x10-FT. MONARCH
Q. C. LATHE
19"x12 FT. LE BLOND
HEAVY DUTY LATHE
DRILL PRESSES
POWER HACK SAWS
PUNCH PRESSES
SHOP SUPPLIES
AND
SMALL TOOLS
ECCLES & SMITH CO.,
941-243 S. LOS ANGELES ST.,
LOS ANGELES.

FOR SALE—
12¼ CASING,
3 IN. CASING.
4 IN. CASING.
STANDARD PIPE, ¾ TO 3 IN.
REINFORCING STEEL.
INDUSTRIAL STEEL & PIPE CORP.,
PICO 3832. 1818 E. 7TH ST.

FOR SALE — THE FOLLOWING, AT BARGAIN prices.
One 10x8 Quick change American lathe.
One 20 in. Bibly & Ware drill press.
One 30-ton Arbor forcing press.
1 complete machine shop equipment, including thirty-six-inch swing lathe, wet Universal grinder, Barnes drill press, 5 H. P. motor and many other small tools. Also complete stock of used electric motors to fit all makes of engines and pumps. Let us figure on your wants.
SHAW-PALMER-BAKEWELL CO.,
419-21 East Third st., Los Angeles.

MACHINERY, ALL KINDS—
For Sale, Exchange, Wanted.

For Sale and Exchange.

FOR SALE—
A BIG NEW SHIPMENT FROM LARGE FACTORY JUST DISMANTLED IN THE NORTHWEST.
SOME BIG BARGAINS.

PIPE ON HAND—
ONE HUNDRED THOUSAND FEET TWO-INCH STANDARD BLACK PIPE, 10,000 FEET ONE-INCH, 30,000 FEET ¾-INCH, AND ALL OTHER SIZES, ALL IN SHAPE FOR IMMEDIATE USE.

MACHINERY—
SEVERAL STEAM ENGINES, DIFFERENT MAKES, STEAM PUMPS AND BOOSTS AND BLOWERS, GAS ENGINES AND ELECTRIC MOTORS, BELTING, HANGERS AND PULLEYS, SHAFTINGS, IN ALL SIZES, SEVERAL CONCRETE MIXERS AND MANY OTHER KINDS OF MACHINERY.

TANKS AND BOILERS—
WITHOUT QUESTION THE LARGEST ASSORTMENT OF TANKS IN L. A. ALSO SEVERAL GOOD BOILERS, ALL ARE TESTED AND IN FIRST-CLASS SHAPE.

STRUCTURAL STEEL—
OUR SUPPLY OF IRON MATERIALS CONSISTS OF STEEL RAIL, ANGLE IRON, I BEAMS, CHANNELS, STEEL CABLES, SHEET IRON, CHANNEL IRON, REINFORCING STEEL, BOILER PLATE, WIRE, RADIATORS IN FACT, EVERYTHING IN THE LINE OF IRON.

WE BUY, SELL AND EXCHANGE
WESTERN IRON AND METAL CO.,
1625 N. MAIN ST. EAST 1317.

FOR SALE—
16"x10-FT. MONARCH
Q. C. LATHE
19"x12 FT. LE BLOND
HEAVY DUTY LATHE
DRILL PRESSES
POWER HACK SAWS
PUNCH PRESSES
SHOP SUPPLIES
AND
SMALL TOOLS
ECCLES & SMITH CO.,
941-243 S. LOS ANGELES ST.,
LOS ANGELES.

FOR SALE—USED MACHINERY AT LOW PRICES.
STURTEVANT DUTCHT ROCK CRUSHER.
5 SIX-INCH CENTRIFUGAL PUMPS.
2-H.P. GAS ENGINE WITH PUMP JACK, DIRECT CONNECTED.
6 BELT TIGHTENERS.
800 FEET SPIRAL CONVEYOR.
200 FEET LINK BELT.
1000 ASSORTED PULLEYS.
5 TONS SHAFTING.
3000 FEET RUBBER BELTING.
160 SPROCKET WHEELS AND GEARS.
FANS, BLOWERS
HANGERS AND BOXES.
WE HAVE A BIG STOCK TO SELECT FROM AND CAN SUPPLY YOU QUICK. WE BUY AND SELL MOTORS AND MACHINERY OF ALL KINDS.

COURTESY—SERVICE.
AMERICAN MACHINERY CO.,
520 MACY STREET. PHONE 13185.

FOR SALE—WE HAVE THE FOLLOWING SLIGHT-ly used machinery, good as new at reasonable prices.
1 20-H.P. 1-C. 1000 R.P.M., 440-volt, 2-phase Fairbanks-Morse motor.
3 30-H. P. 440 or 220-volt, 3-phase Westinghouse motors, 940 R.P.M.
1 25-M. P. Westinghouse, 1000 R.P.M., ditto.
1 7½ H. P., 1800 R.P.M., ditto.
1 3-H. P. General Elec., 1800 R.P.M., ditto,
And many other smaller sizes.
SHAW-PALMER-BAKEWELL CO.,
Pico 2390. 419-21 E. Third st.

FOR SALE—SECOND-HAND PIPE.
5000 feet 4-inch, 8c foot.
5000 feet 3-4 inch, 6c foot.
4000 feet 1-inch, 4c foot.
5000 feet 1 1-4 inch, 10c foot.
5000 feet 1½-inch, 12c foot.
5000 feet 2-inch, 14c foot.
Other sizes of pipe at reasonable prices.
QUINN CITY IRON AND METAL CO.
1531 N. Main st. East 615.

FOR SALE—STEEL CABLE, STEEL PLACE. PHONE
5,000,000 feet slightly used plow steel cable all sizes, also new and second-hand derrick cable stock ONLY; thoroughly inspected, cable not POSTED. Prices eliminate all competition. Immediate delivery. STEEL CABLE SUPPLY CO., Realty Board Bldg., L. A.

FOR SALE—ONE 16x48 G. C. ENGINE LATHE, 4-inch hollow spindle and rod, 24 threads per metric threads. Overhead works for grinding chucks, full set lathe tools, external grinder, belts, pulleys and countershaft complete, guaranteed in first-class mechanical shape, will consider 1916 little six Buick. Address K, box 214, TIMES OFFICE.

FOR SALE—
One 14-inch by 8-foot quick-change lathe.
Two 100-lb. anvils, foli irons, fully equipped with pumps, heater and oil heater.
Two storage tanks 8x16 ft. long.
16-in. rain and metal steel tanks.
783-785 N. AIRDRIE.

FOR SALE—20 H.P. FAIRBANKS-MORSE, TYPE T, internal combustion, engine, guaranteed-one first-class condition, used drive generator. For sale.

D. G. REVIS & CO.,
226 Marsh-Strong Bldg.
Pico 2412.

FOR SALE—
Boilers, tanks, pipe in all sizes, channel, angle, I beams, rounds, flats, iron, rods, nuts, bolts, steel and iron pulleys and thousands of other articles. All kinds new brass tubing, round square.
COLORADO IRON & METAL CO., 1501 N. Main st.
Main 6729. 608 East 8th st.

FOR SALE—
One 24-inch Gray planer.
One 16-inch Stepine crank shaper.
One 16-inch by 8-foot lathe with taper attachment and chuck. One 20-inch drill press. One face.
One 24-inch American surfacer.
1022 SANTA FE AVE.

FOR SALE—
SECOND-HAND GASOLINE ENGINES.
ONE-HORSE-POWER TO EIGHTY-HORSE-POWER
GOOD AS NEW.
OIL MINING SUPPLY COMPANY,
PICO 3245. 2026 SANTA FE AVE.

FOR SALE — SECOND-HAND BLACK PIPE, ¾-inch, 8c per ft.; 1-inch, 4c per ft.; ¾-inch, 6c per ft.; 1-inch, 7½c per ft.; 1 1-4-inch, 10c per ft.; 1½-inch, 12c per ft.; 2-inch, 15c per ft. All kinds of tanks. We buy, sell and exchange everything in the line of iron. CALIFORNIA IRON & METAL CO., 527 E. 8th st. Main 2534.

FOR SALE—ONE-PRESS JOB PRINTING OUTFIT, complete, ready for work; 10x15 press with 2-inch throw, 2-roller distribution, including 32-inch type, stone, desk, typewriter, etc. All in good condition. Only $250. Terms if necessary. THE PRINTERS EXCHANGE, 453 S. Spring st., Los Angeles.

FOR SALE — CHEAP, SOUTH BEND 16-INCH lathe, 8-foot, with milling attachment and lot of extra tools; also 5 h.p. Fairbanks-Morse 3-phase A.C. motor, all practically new. 4563 S. FIGUEROA.

FOR SALE—BARJAIN PUMP. THIS INCLUDES gasoline engine, 6 h.p., 4 cycle, 4 cylinder, valve acting cylinder, rods, etc. Capacity about 15 miner's inches. Address M, P. O. Box 927, Pico and Gertrude terrace, on Pico road, about 3000 feet west of city limits.

FOR SALE—LARGE QUANTITY OF 2 AND 4-inch D. and 8¼-inch I. D. screwed irrigation casing, second-hand, but in good condition. Address W. L. LEAHY, Box 1, Phone Main 4301, 1002 Santa Fe ave. Phone Main 8180, Home 10121.

FOR SALE—A NEW AMERICAN BEAN threshing machine, 20x20, mounted on wagon, 5 in. driving belt, 5-H. P. engine, with belt tightening devices on. All ready for work. Can be set up in ten minutes. Apply A. HAYLIN, 715 E. Center st., Anaheim.

FOR SALE—4-INCH CENTRIFUGAL PUMP, 10-cap. Commercial engine, belt, puller, about 20 feet 4-inch pipe. Cheap. 407 S. Hill st. Call cheap. CHAS. S. MANN, 407 S. Hill st. Pico 8201.

FOR SALE—ONE 2 H.P. ELECTRIC MOTOR, A.C., air compressor, drill press, one double emery stand, brazing outfit, belts, pulleys and shafting. One 1-gallon lone distance gas pump. Cheap. 5865 S. MAIN ST.

FOR SALE—65-H.P. GAS ENGINE, FINEST ON the Coast. Run one season, excellent equipment; worth $4500, $2500 cash takes it. Also 8-h.p. distillate engine, $100. ALDRICH, La Habra, Cal.

FOR SALE—BOILERS, 2 TO 200-H.P. HYDRAULIC presses, 50 to 500 tons capacity. Also want to buy boilers, presses, any size or condition. Want best price. Mills and hangers. Want 2 beams to straighten. B. KELLY, 811 Lord st. Phone Boyle 1622.

FOR SALE—WATER POWER ELECTRIC EQUIPment, consisting of 1 generator, 600 r.p.m., 60 cycle, 3-phase, 1100 speed, with governor, wheel with governor, 5-K.W. D.C. generator, 185 feet wire-wound 8-in. pipe. Perfect condition. Price $450. Write, FAIRVIEW, Kenerville, Cal.

FOR SALE — GUARANTEED SECOND-HAND woodworking machinery, why buy new when you can get second-hand at half price? Guaranteed. We have large stock to select from. Call 1123 W. TEMPLE or Phone Broadway 4284.

FOR SALE—1 50-H.P. LOCOMOTIVE TYPE boiler, 1 24-inch wood planer, tanks, boiler, shells, boiler plate, I beams, channels and angle irons and miscellaneous materials. QUEEN CITY IRON & METAL CO., 1531 N. Main st. East 615.

FOR SALE—ONE 1-H. P. G. E. 2-H.P. BALL-bearing automobile motor, complete and running. Just the thing for lights or charging, good as new. $150, f.o.b. Address K, box 213, TIMES OFFICE.

FOR SALE—2000 FEET 3-INCH AND 3500 FEET 4-inch steel pipe, good as new; also 20,000 feet second-hand steel casing and large assortment of well tools and supplies; immediate delivery; no dealers. Phone 581 week day. BDWY. 2218.

FOR SALE—GAS ENGINES AND PUMPS. 22 years' experience enables us to rebuild and repair gas engines and pumps correctly. LLOYD, 808 N. Main. 67020.

MACHINERY, ALL KINDS—
For Sale, Exchange, Wanted.

For Sale and Exchange.

FOR SALE—
When you want to buy anything and buy it cheap, come and see us. We have a big stock of furniture, carpets, crockery, tools, pumps, tanks, pipe and machinery, etc, etc.
60 dozen fruits jars at.....50c doz.
3x

Los Angeles Sunday Times.

Classified Liners.

MISCELLANEOUS—
For Sale.

FOR SALE—WHITE DROPHEAD SEWING MACHINE; LATEST IMPROVEMENTS; CABINET; A BARGAIN. 1151 E. 41ST PL.

Office and Store Equipment.

FOR SALE—BARGAINS IN HARDWOOD DESKS, TABLES, CHAIRS, FILES, ETC. CALIFORNIA OFFICE EQUIPMENT CO., 1-3 E. 3RD ST.

FOR SALE—ONE 6-FOOT OFFICE DESK, ONE 6-FOOT OFFICE TABLE, ONE 4-DRAWER FILING CABINET, ONE 2-DRAWER FILING CABINET, ONE SWIVEL CHAIR, ONE ARM CHAIR, ONE SMALL TABLE. ALL FOR $75. 1151 E. 41ST PL

Classified Liners.

AUTOMOBILES, ETC.—Miscellaneous.

Automobiles for Sale.

RELIABLE DON LEE RE-NEW-ED CARS.

Even more important than the car itself is the house from which you buy the car.

DON LEE RENEW-ED cars are guaranteed to be just as represented and it is not a case of buying blind when you buy here.

Every detail in our used car salesroom the salesman will tell you honestly just what shape the car is in. No car is offered for sale until it has been in our shop and has been put in good running shape. A man or woman with no knowledge of motor cars may buy there with perfect safety.

Here is a choice list of good buys. Others also on display.

17 PACKARD ..... 5-PASS. $2150
16 CHANDLER 7-PASS. 1450
17 MAXWELL TOURING 1150
16 PACKARD 48 ..... 7-PASS. 1150
17 SIMPLEX 4-38 ..... 7-PASS. 950
16 CHALMERS 7-PASS. 850
17 LOCO 6-38 ..... 4-PASS. 850
17 STUDEBAKER 6 ..... 7-PASS. 850
16 STUDEBAKER 6 ..... 5-PASS. 750
17 PATHFINDER 5-PASS. 750
17 STUTZ ROADSTER ..... ROADS. 750
16 OLDSMOBILE 7-PASS. 700
16 AUBURN 6 ..... 7-PASS. 650
16 OVERLAND 7-PASS. 575
16 OVERLAND ..... ROADS. 375
16 CHALMERS 5-PASS. 350

ENCLOSED MODELS.

18—6 CADILLAC LIMOUSINE $4000
17—6 CADILLAC CONVERTIBLE 2850
17—6 CADILLAC VICTORIA 2850
16—6 CADILLAC BROUGHAM 2500
16—6 CADILLAC VICTORIA 2250
BUICK COUPE 1000

CADILLACS CADILLACS CADILLACS

16—6 7-pass. $2000
16—6 7-pass. 1850
16—6 7-pass. 1800
15—6 7-pass. 1300
15—6 7-pass. 1250

Time payments arranged.

DON LEE—RE-NEW-ED CAR DEPT.
Main 8763. 1219 S. Main st. Home 00839.

FOR SALE—1918 CHANDLER CHUMMY ROADSTER.

Circumstances are such that I am forced to sacrifice this car at $1385, which is $700 under the price that you can purchase a new one for. I purchased this car from the Chandler company and can transfer my lease. I will only consider offers. As it is a bargain at the price. Fully equipped in every respect, including extra casing. It will pay you to see this car. You will be sure to cheap new car that you could get at the same price. Chandlers are getting scarce. This is your opportunity. 1918 speedometer, $1,262, or call at 2027½ N. SICHEL.

FOR SALE—1917 VELIE SIX ROADSTER.

In pink of condition throughout, nearly new tires, splendid mechanical condition. $1085. Terms or will trade.

LORD MOTOR CAR CO.,
Main 8470. 11th and Olive sts. 10845.

FOR SALE— 1918
CHANDLER
CHUMMY ROADSTER.

Almost new. Five cord tires. Wire wheels. A beautiful car at a big reduction.

AL. G. FAULKNER COMPANY,
Main 688. 27916.

OLDSMOBILE "8" TOURING—

This is the latest 1918 model, driven less than 2000 miles; refinished and in class A condition. Good car for any kind of service. Will sell cheap.

HAROLD L. ARNOLD,
1128 South Olive st.

GENUINE BARGAINS—
1916 auto. double Scouts $1400
1916 auto. delivery 1000
1917 King Eight 1000
BOULEVARD GARAGE,
1624 Hollywood Boulevard.

A LATE FORD, 5-PASSENGER, ONLY $550; actual cash price. 1 1912 Ford, $250; Chevrolet delivery auto truck, 1 for $500; Overland roadster, $300; also Overland touring car, $500; all in fine condition; cash, with good starters. We buy, sell and exchange automobiles, cash or terms. 7...2 MOORE, 1189 S. Main.

LIBERTY BONDS OR CASH—
Am going to sacrifice for quick sale Overland, 4-cylinder, 1917, 7-passenger touring car, just overhauled, now in better condition than new. Guarantee. Extra tires and equipment. Good reasons for selling. Am no agent. PHONE 5004648.

FOR SALE—FORD ROADSTER, LATE 1918 model, run 1000 miles; $125 electric starter, extra; glass windshield, speedometer, trunk, trimmed board; better than new car. R. H. McDONALD, 315 S. Ivy st., Monrovia, Cal. Phone 1...

OH, BOY, HERE'S YOUR 1918 LIZZY, BETTER BUNDLE; bumper, doc's going fast. Must be sold by Monday night.

CHAS. L. MAGEE,
2612 S. Main.

FOR SALE—HUPMOBILE, MODEL N, 1917, VICTORIA top, 7-passenger, shock absorbers, motor spotlight, new tires, run 3000 miles; good as new. Gone in army. Price $1300. Car can be seen at 1...2 Hollywood Boulevard, Hollywood.

FOR SALE—CLASSY SAXON ROADSTER, $300, in fine condition. Good tires, new top and varnish. This is some bargain. Must sell Sunday or Monday afternoon. 2008 WALL ST. Maple ave. car.

FOR SALE—LIGHT 4 CLEVELAND TOURING car fully equipped, condition like new; $500. Might sell demi. 1...2 Small Place, GLENDALE 8...8. Will demo. at 1207 Milford st., Glendale, Tuesday only, not before.

FOR SALE—MODEL W HUPMOBILE, ONLY RUN 8000 miles; same as new; lots extra, $1350; terms. Will take Ford or Dodge as part payment. 813 DOS ROBLES PLACE. Take Oak Knoll car, get off two blocks, half block south Huntington Drive, MONROE.

SACRIFICE FOR CASH, 16 SERIES, FOUR-CYLINDER touring car, extra good condition; must close in top. Owner leaving for the East in a week for 3 years. Must sell at once. 2200 W. 20TH ST.

1...2 TOURING, 1918, CHEVROLET, PHONE 50...2 or call Monday, 6726 HOLLYWOOD BOULEVARD.

CHANDLER, 1917 TOURING, TEAR OLD, USED very little, splendid condition, lots extras, new Chandler cost $2200. Must price to sell quick. Owner leaving for East. Phone 1595 W. 2192.

FOR SALE—MY 1916 5-PASS PULLMAN CAR in A-1 condition; gives a little 6-cyl. 1918; only cost $2,000 new. Will sell or trade. Price $450. 4618 W. 17TH, West 1676. Ask for MR. SPELLMAN.

FOR SALE—FORD DELIVERY CAR, 1916, 1917; this 2 cylinders with top and side curtains, one slight. Price right. Monday, NOLL AUTO AID, 1201 W. Pico.

1918 FORD SEDAN AT A SACRIFICE FOR cash; $135 worth of extras. Call room 26, 432 S. Main st.

FOR SALE—1917 7-PASS. REO SIX, A1 MEchanical condition; two new cord tires, other good tires; $1000, or will consider trade for Ford touring car. Inquire 1...2 W. 23RD ST. Phone 2...; ask for MR. HELFMAN. 8...G. Pico.

1917 FORD TOURING. FINE SHAPE. GOOD as new; new paint and tires, new top, curtains, all lights, etc. $350. You can get it NOW at a discount. DUNHAM FORD AGENCY, 1250 W. 7th.

1918 CADILLAC EIGHT, JUST AS GOOD AS the day it was put out of factory; tires all paint and top like new. Bargain for cash or terms. Must be sold. See Mr. Shipp at FAY-ATTERBURY CO., 1042 S. Grand. 60078—Broadway 1500.

BUICK 6 TOURING, LATE MODEL AND IN A-1 shape of condition; will take in Ford; bargain for cash. Must sell. Call 1...2 S. Main st. Auto Market, 11th and Main.

1918 CHANDLER CHUMMY.

Owner, must sell at once; mechanically perfect. "JIM" MORLEY'S MOTOR MART, 306 W. 9th st. 21965.

CLYDE 1917 7-PASSENGER MOTORCYCLE, NEW TIRES, ALSO NEW FANTASOTE TOP. RIMS LIKE NEW. WILL SACRIFICE. PHONE MR. WINCHELL, 60202.

LATE 1916 7-PASSENGER CHANDLER, FINE TIRES, ONE EXTRA, ALSO PLATE-GLASS TOP. THIS CAR IS IN LIKE-NEW CONDITION. EASY TERMS. LIBERAL TERMS. PHONE MR. WINCHELL, 60202.

PATHFINDER "8" IN FIRST-CLASS SHAPE. 1...2 W. ADAMS. 61...

FORD TOURING, LATEST MODEL, $350 CASH; excellent car. 5607 DE LONGPRE AVE., Hollywood.

FOR SALE—FORD TOURING CAR, 4N FIRST-class condition. Must be sold at once. Call Sunday afternoon or leave word at 1...2 S. 47TH ST.

FOR SALE—HANDS FOUR, ONLY $275. CALL HOLLY 894 Monday morning.

FOR SALE—1918 (LATEST MODEL) MAXWELL 5-passenger touring car, like new, run 2500 miles. Cost $1400. Will sacrifice for $1000. 1...2 W. 23RD ST.

FOR SALE—LIGHT 4 STUDEBAKER; EXCELLENT condition; worth $450; will take $350 cash now. 1401 VINE ST. Glendale 811-M.

FOR SALE—MERCER WITH ELECTRIC STARTER; 5-passenger. Worth $1000; big bargain. 2...0 W. 10TH.

1...0 1915 ROADSTER, SUITABLE FOR DELIVery; guaranteed O. K. terms. 1...2 S. Main.
MORAN & McMENAMY, 1424 S. Main.

AUTOMOBILE FOR SALE, NATIONAL, COUPE. Continental motor, in perfect condition, cost $1800. Sell for $1200. Owner leaving for East. Phone 597480 mornings.

AUTOMOBILES, ETC.—Miscellaneous.

Automobiles for Sale.

J. V. BALDWIN MOTOR CO.,
1155 S. OLIVE ST.
60517.

The following list of cars have all been COMPLETELY OVERHAULED in our shops and are in dandy shape throughout.

Easy terms on all of the cars:

1917 Saxon Six Touring.
1917 Studebaker Touring Car.
1917 Ford Touring.
1917 Maxwell Touring.
1917 Dodge Touring.
1916 Hupmobile Touring.
1914 Paige Touring.
1916 Saxon Touring.
1916 Saxon Roadster.
1917 Saxon Roadster.
1916 Maxwell Touring.
1919 Herf-Brooks Roadster.
1917 Mitchell Touring.

Most of the above cars are ready to be delivered—a few of them are in the shop or being painted—BUT when you get one of them you know that it has been overhauled and in the best possible shape.

Easy Terms.

J. V. BALDWIN MOTOR CO.,
1155 S. OLIVE ST.
60517.

DO YOU WANT TO SAVE MONEY?

You can do it at the Wright Motor Car Co.

LOOK THESE OVER.

1915 Everett touring, fine tires $195
1917 Pullman touring, like new 1450
1917 Monroe touring, wire wheels 950
1918 Monroe sedan, a little beauty 950
1917 Interstate, practically new 1700
1917 Paige, light six, cord tires 1950
1917 Haynes, perfect condition 1000

If you have been pricing used cars you will know that these prices are away under the market and it is up to the buyer to get BUSY.

Now is the time.

See Mr. Barnett, with

WRIGHT MOTOR CAR CO., 1001 S. Hope.

Dist. of the Roamer—America's Smartest Car.

HIGH GRADE CARS AT EXCEPTIONALLY LOW PRICES.

Mercer 22-72, 4-passenger, lots of extras.
Mercer 22-72, 6-passenger, wire wheels, new.
Mercer coupe, T-head motor. A bargain.
Dodge touring, 1918; run 6000 miles.
Simplex 2-passenger, thoroughly overhauled.
Simplex 38, 5-passenger.
Mercer 1915 touring, electric lights, new top.
Mercer 1914 racebout.
Hupmobile 1918 touring.
Velie 1916 roadster, 4-passenger. Starter.
Winton 1916 touring.

Other cars taken in exchange. Balance terms.

MERCER AGENCY,
Bdwy. 4376. 1075 S. Grand ave. 60027

1916 HUPMOBILE—

The best family car in the used car market; has been COMPLETELY OVERHAULED in our own shops; has very good rubber and newly painted a dark blue; I will pay you to see this if you want something you can't wear out.

—EASY TERMS— —EASY TERMS—

J. V. BALDWIN MOTOR CO.
1155 S. OLIVE ST. 60517.

HUPMOBILE TOURING, 1917, MODEL N—

This car runs like new, has been driven less than 2000 miles. Has exceptionally good tires, 2 extra. Will give you the kind of service you have a right to expect. See this car at once.

HAROLD L. ARNOLD,
1128 South Olive st.

McFARLAN FOR SALE OR EXCHANGE, BY owner, 6-passenger, 6-cylinder, early 1918 model, state; cord tires on front, Firestone non-skid rear, 2 extras; Willard batteries, Master carburetor, Westinghouse starter and light system, all in excellent condition, a man's car. Will sell cheap for cash, with good starters. We buy, sell and exchange automobiles, cash or terms. 7...2 MOORE, 1189 S. Main.

LIBERTY BONDS OR CASH—
Am going to sacrifice for quick sale Overland, 4-cylinder, 1917, 7-passenger touring car, just overhauled, now in better condition than new. Guarantee. Extra tires and equipment. Good reasons for selling. Am no agent. PHONE 5004648.

FOR SALE—FORD ROADSTER, LATE 1918 model, run 1000 miles; $125 electric starter, extra; glass windshield, speedometer, trunk, trimmed board; better than new car. R. H. McDONALD, 315 S. Ivy st., Monrovia, Cal. Phone ...

MR. BUYER, IF YOU'RE LOOKING FOR A GOOD roadster or touring, come to 1940 S. MAIN ST. and look at 5 Oldsmobiles.

1915 touring $1250
1917, five 1100
1916 roadster 1000
1916 roadster 800
1916 roadster 700

KING "8" KING "8" KING "8"

1916, 1917, 1918 models, 2-pass. roadsters, 5 and 7-pass. touring, are equipped with special rims and wire wheels. They have all been thoroughly overhauled in our own shops and are guaranteed the same as new ones; very liberal terms intended.

Main 1460. 1234 S. OLIVE ST. 60753.

LEAVING—
MUST BE SOLD BY TOMORROW NIGHT. 1918 DODGE ROADSTER, PRACTICALLY NEW TIRES. IF YOU ARE LOOKING FOR A SNAP PHONE HOME. IT'S GARVANZA 1965. NO DEALERS. PER NEED APPLY. HAVE A BUICK ALSO, MUST SELL EITHER AT ONCE. 346 W. AVE. 37.

LEAVING—$700 CASH.

BUICK 37 TOURING CAR, DELCO STARTER AND LIGHTS, PRACTICALLY NEW TIRES, LOTS OF EXTRAS. MUST BE SOLD BY TOMORROW NIGHT. PHONE GARVANZA 1965. NO DEALERS. MIGHT ARRANGE TERMS. 346 WEST AVE. 37.

SIX-WHEEL DUPLEX, ONLY—
Slightly used Buick 25 roadster, a dandy. Studebaker, 4-cylinder, late model, five-passenger touring. Small Paige, 5-passenger. Specially low prices on this lot, and they are all in good shape. Call 965 S. BROADWAY.

LEAVING—
1917 HUDSON SUPER SIX TOURING CAR. GOING AWAY. MUST SELL ONE OF MY CARS AT ONCE. LOOKING FOR SNAP. PHONE GARVANZA 1965. NO DEALERS. 346 WEST AVE. 37.

FOR SALE—DODGE, 1917, BEAUTY, PANTASOTE top, plate glass, battleship gray, planting windshield, cord tires, one extra tire and cover; motometer, Willard battery; this car looks, starts, smoothest, set chains, tire extinguisher; cutout; $750. Phone 2...0 miles. It's a best. Ring VENICE 1372-W, evenings.

FOR SALE—FORD 1917 TOURING, ALL IN DANdy good condition, dependable from tires up. Very cheap. 1...2 S. Olive.
Open Sunday. Ford Parts.
SPENCER KENNELLY, Ford Agent.
West 1729. 3456 S. Vermont ave. Home 23350.

MOST OFFER TAKES MY 1914 7-PASSENGER Cadillac. Excellent mechanical condition, new cord tires, wire wheels, only run 32,000 miles. Might trade for small car. Phone 63516 for business hours, 21809 evenings.

1917 BUICK TOURING CAR.

I have three almost new Buicks and am overstocked; will sell one or two at a sacrifice. JIM MORLEY'S MOTOR MART, 306 W. 9th st. 21965.

1918 FORD SEDAN AT A SACRIFICE FOR cash; $135 worth of extras. Call room 26, 432 S. Main st.

FOR SALE—1917 7-PASS. REO SIX, A1 MEchanical condition; two new cord tires, other good tires; $1000, or will consider trade for Ford touring car. Inquire 1...2 W. 23RD ST. Phone 2...; ask for MR. HELFMAN. 8...G. Pico.

1917 FORD TOURING. FINE SHAPE. GOOD as new; new paint and tires, new top, curtains, all lights, etc. $350. You can get it NOW at a discount. DUNHAM FORD AGENCY, 1250 W. 7th.

1918 CADILLAC EIGHT, JUST AS GOOD AS the day it was put out of factory; tires all paint and top like new. Bargain for cash or terms. Must be sold. See Mr. Shipp at FAY-ATTERBURY CO., 1042 S. Grand. 60078—Broadway 1500.

BUICK 6 TOURING, LATE MODEL AND IN A-1 shape of condition; will take in Ford; bargain for cash. Must sell. Call 1...2 S. Main st. Auto Market, 11th and Main.

1918 CHANDLER CHUMMY.

Owner, must sell at once; mechanically perfect. "JIM" MORLEY'S MOTOR MART, 306 W. 9th st. 21965.

CLYDE 1917 7-PASSENGER MOTORCYCLE, NEW TIRES, ALSO NEW FANTASOTE TOP. RIMS LIKE NEW. WILL SACRIFICE. PHONE MR. WINCHELL, 60202.

1918 CADILLAC, JUST REPAINTED AND ALL overhauled. Must sell at once. This car is fine as good as new. Run 7000 miles. Address L, box 252, TIMES OFFICE.

LATE 1916 7-PASSENGER CHANDLER, FINE TIRES, ONE EXTRA, ALSO PLATE-GLASS TOP. THIS CAR IS IN LIKE-NEW CONDITION. EASY TERMS. LIBERAL TERMS. PHONE MR. WINCHELL, 60202.

PATHFINDER "8" IN FIRST-CLASS SHAPE. 1...2 W. ADAMS. 61...

FORD TOURING, LATEST MODEL, $350 CASH; excellent car. 5607 DE LONGPRE AVE., Hollywood.

FOR SALE—FORD TOURING CAR, 4N FIRST-class condition. Must be sold at once. Call Sunday afternoon or leave word at 1...2 S. 47TH ST.

FOR SALE—HANDS FOUR, ONLY $275. CALL HOLLY 894 Monday morning.

FOR SALE—1918 (LATEST MODEL) MAXWELL 5-passenger touring car, like new, run 2500 miles. Cost $1400. Will sacrifice for $1000. 1...2 W. 23RD ST.

FOR SALE—LIGHT 4 STUDEBAKER; EXCELLENT condition; worth $450; will take $350 cash now. 1401 VINE ST. Glendale 811-M.

FOR SALE—MERCER WITH ELECTRIC STARTER; 5-passenger. Worth $1000; big bargain. 2...0 W. 10TH.

1...0 1915 ROADSTER, SUITABLE FOR DELIVery; guaranteed O. K. terms. 1...2 S. Main.
MORAN & McMENAMY, 1424 S. Main.

AUTOMOBILE FOR SALE, NATIONAL, COUPE. Continental motor, in perfect condition, cost $1800. Sell for $1200. Owner leaving for East. Phone 597480 mornings.

AUTOMOBILES, ETC.—Miscellaneous.

Automobiles for Sale.

FOR SALE—

MOON—5-passenger touring car, only been driven two weeks and cannot be told from new; plate-glass top, can arrange attractive terms.

PAIGE—7-passenger touring, newly painted, a very attractive car at a low figure; must be seen to be appreciated.

CADILLAC—Touring, if you want a bargain don't overlook this buy; not a real late model, but an excellent car.

AMERICAN — Touring, 4-passenger, late model; good rubber; splendid mechanical condition. This car is a snap.

CHALMERS—Touring, good condition. This car is owned by a man who knows his cars is in excellent condition. This is a snap at $500.

The above cars are all late models, and can be bought reasonable; terms can also be arranged.

WHITE AUTO COMPANY,
1800 S. Figueroa st.
West 271. Phone West 271.

WILLIAM L. HUGHSON COMPANY—
USED CAR BARGAINS.

1918	Dodge rdstr., winter top	
1917	Kissel, 5-pass., overhauled	1918
1916	Dodge rdstr., good tires	1916
1917	Kissel rdstr., special	1917
1917	Empire sedan, fine	1917
1917	Ford touring, like new	1917
1915	Kissel tour., 4-36, rebuilt	1915
1916	Scripps-Booth, overhauled	1916

The above cars are all snaps and can be had on easy terms.

WILLIAM L. HUGHSON COMPANY,
10457. Used Car Department. Bdwy. 2963.
Corner 10th and Olive.

HUDSON SUPER-SIX, RUN LESS THAN 1000 MILES. WILL TAKE LIGHT CAR IN EXCHANGE. TERMS TO RIGHT PARTY. NO DEALERS. PHONE 54383 OR CALL 1054 N. BONNIE BRAE.

HUDSON SUPER-SIX TOURING CARS—

Refinished, rebuilt and guaranteed. These cars will please the most discriminating, and will give all that could be desired. See them and be convinced.

HAROLD L. ARNOLD,
1128 South Olive st.

FOR SALE— SCRIPPS-BOOTH ROADSTER.

Here is a classy little roadster with wire wheels and fully equipped in every respect. My cash price is $375. You can secure terms. It is a bargain. Don't fail to see it. 1004 S. MAIN ST. We are not speculators in used cars. Ph one: 60805 or MAIN 3450.

OPPORTUNITY
To secure a Mercer sport car, latest model. Run only 6000 miles. Newly painted, new Victoria top, tonneau and windshield, 2 separate seat covers. We refinished this car for an eastern tourist and are unable to ship it. A big bargain, call and look it over.

GEO. R. BENTEL COMPANY.
Bdwy. 4376. 1075 S. Grand ave. 60027

BARGAINS IN USED AUTOS. WE STILL HAVE some good autos on hand and are selling as usual at lowest prices, cash preferred, but terms can be arranged. We have Buicks, Chalmers, Cole, Fords, Glide, Thomas Flyer, 6-cyl. Cole, 6-cyl Studebakers and others. 1131 S. Los Angeles st. 1194 S. Main st. Ask for "Frank."

MAIN 1539—
1...2 ..... 5-pass., mechanical condition perfect; new tires.
$375—Chalmers master six; perfect shape.
$375—Pullman, 7-pass. Has starter, etc.
$185—Velie 4, racer, special built, and a number of others equally as cheap, easy terms.
EXTRANCE 619 S. Main.

COUPE, SCRIPPS-BOOTH, 1916, FIRST-CLASS order, painted hellotrope with gray moldings, gray cloth upholstery, wire wheels, the prettiest small coupe in town, $725. Write R. McCASKELL, 7023 Motor ave., Palms, or care Triangle Studio, 1181 Cahuenga ave.

1915 CADILLAC, 7-PASS.
This car is in the best of mechanical condition and guaranteed; new paint and top, with plate glass in rear curtain. This is one of the best Cads on the market today.
Main 1460. 1234 S. OLIVE ST. 60753.

FOR SALE — LOCOMOBILE, 1912 MODEL, HAS electric lights and starter, five Goodyear 35x5 cord tires; this is a four-passenger, ready for hard service. The price very low.
LYNN C. BUXTON,
1160 S. Figueroa.

FOR SALE—5-PASSENGER MICHIGAN MOTOR in good shape; car painted recently; tires in good condition. Must be seen to appreciate the value. Would consider Ford in smaller car. Call at 2848 LA SALLE AVE. Phone Vermont 2487, ask for Mr. Miles.

OVERLAND, SIX-CYLINDER, 1917—
Continental motor, just been thoroughly overhauled, as bills will prove. Car now better than when new. Has starter, delco ignition and full equipment. Am forced to sacrifice for quick sale. Am no agent. PHONE 5003446.

FOR SALE—$700 CASH.

Will buy for you a Chandler roadster you can be proud of and sure of any time, anywhere. Can be sold for one-half of this price. 1922 S. FLOWER. Call Mr. Durling, 15404 or Mr. Davis, Main 9040.

CADILLAC 1917 ROADSTER, PLATE GLASS, 2 extra tires and many other extras; fine condition; $2200 cash. Liberty Bonds or bankable paper. 567168.

SEE BILDWELL FIRST—
We will rebuild your car at our expense and sell for you, guaranteeing highest obtainable price or buy it in. We have the most complete equipment top and body plant in city.

LEACH BILDWELL COMPANY,
2083 S. Grand ave. Phone 60294.

AUTOMOBILISTS, ATTENTION! DON'T EXPERIment with batteries! Take your broken parts to STONE BRAZING & WELDING CO., 1442-44 San Pedro st. Home phone 24894; South 2579. THE WELD THAT HELD. Expert aluminum welding.

NO FOOLIN'—
NEW 1918 FORD BODIES.
SHIPP'S FORD EXCHANGE
BIGGEST FORD BODY DEALERS IN SOUTHERN CALIFORNIA. 638-54 S. L. A. ST.

FOR SALE—GOING TO FRANCE, THEREFORE want to sell my 1914 4-cast Cadillac 5-passenger touring, 4 good nonskid tires, 1 extra; just repainted and varnished; elegant shape; $750. PHONE 606512, mornings or evenings.

MEYE ROADSTER, 1917, ELECTRIC STARTER and electric lights. This car has just been overhauled and repainted. $425.
909 W. WASHINGTON ST.
Always open.

CADILLAC EIGHT IN ELEGANT SHAPE, 1918 model. This car has been all overhauled, repainted and has good tires. See this one for a bargain. Address L, box 234, TIMES OFFICE.

NEW OVERLAND COUPE, 1918, 6-CYLINDER, wire wheels, Continental motor, run only 1500 miles. Owner going East, will sacrifice. 5...6 Wednesday, 5...54.

1918 FORD TOURING, USED 1 MONTH, DEmountable rims, speedometer, not 1 scratch. You can get it today at a saving. Will accept Liberty Bonds. 1028 ORANGE. Murray Apts., apt. 200. 1537041.

LATE MODEL LOCOMOBILE, JUST LIKE NEW, cord tires; this car is in wonderfully good condition mechanically, and tires; can be bought at a sacrifice. See MR. BELDEN, 1323 K Flower. Main 8040, 60030.

FOR SALE—1918 FORD TOURING. FINE SHAPE mechanically, good rubber; a bargain at $325 cash. EDWARD KENDALL, 1189 W. 7th st. 5...

1917 JORDAN SPORT CAR; I HAVE JUST HAD this car thoroughly overhauled; repainted tan with white wire wheels, has plate glass in top and is equipped with cord tires practically new. PHONE 564778.

CADILLAC 1918, 7-PASS, TOURING, NATURAL wood wheels, royal blue, extra plate glass side curtains, center; tonneau windshield, bumper; has 1000 miles, guaranteed. PHONE WEST 3449. Monday.

1917 HUDSON SUPER-SIX 7-PASSENGER, BRAND new condition throughout; the best Hudson bargain in Los Angeles. BOULEVARD GARAGE, 6624 Hollywood blvd. Holly 2161.

CLASSY DORT TOURING CAR, PERFECT CONdition, looks and runs like new, powerful, economical; easy riding, cost $1000 new. Sacrifice for $600. OWNER, 5030 Carlton way. Holly. 949.

1914 FORD TOURING CAR, CYLINDERS RE-bored, new pistons, new rear wheel proof rings, paint bright, good rubber, distillate burning attachment; driving 25 miles per gallon. Bargain, $250. 375455. Must call this week.

1918 DODGE—
Touring, used very little, can't tell from new. Must sell. No dealers. Pico 2714. Address box 134, TIMES OFFICE.

FOR SALE—ALMOST NEW DORT TOURING CAR. run carefully 6500 miles. Extra bumper, tire, tube, trunk and rack. WILSHIRE 1578.

LADY'S 1916 MAXWELL CABRIOLET, GOOD condition, a bargain. PHONE GLENDALE BLACK 28.

NEW FORD SEDAN WITH $135 WORTH OF equipment; sacrifice for cash. Call mornings, room 26, 432 S. HILL, 61852.

1914 CADILLAC LIMOUSINE IN FINE SHAPE. Car has always been in private family. Will take terms. Address L, box 231, TIMES OFFICE.

AUTOMOBILES, ETC.—Miscellaneous.

Automobiles for Sale.

SEPTEMBER—

CLEARANCE
—SALE—
OF LIGHT CARS
at the

Factory Branch
CHEVROLET MOTOR CO.
OF CALIFORNIA.

The following is a partial list of used cars on hand that must be sold this month. They have been placed in first-class condition, are economical to operate, light weight, and low in price. You cannot make a mistake by deciding on one of our

S-P-E-C-I-A-L-S.

1918 CHEVROLET DEM. LIKE NEW $700
1917 CHEVROLET, SEDAN, NEW PAINT 650
1917 CHEVROLET 5-PASS. 525
1916 BABY GRAND CHEVROLET 450
1916 CHEVROLET TOUR. "490" new paint 450
1915 REGAL ROADSTER, NEW TIRES 350
1917 FORD TOURING, EXTRAS 325
1917 FORD TOURING, ELEC. STARTER 335

Many more to choose from.

CHEVROLET MOTOR CO. OF CALIFORNIA.
Pico 3224. 1153-54 S. Olive. Home 10641.

BUICK SPECIAL LIGHT SIX, LATE 1916, GRAY BODY, WIRE WHEELS, FINE CONDITION. DODGE ROADSTER, 1916, GOOD RUBBER. ONE 5-PASSENGER CADILLAC, 1913 MODEL, GOOD RUBBER.
NO DEALERS NEED APPLY.
ARROWHEAD SPRING CO.,
1356 E. WASHINGTON.

FORD — FORD — FORD — FORD — FORD
1—1914 Ford touring.
1—1914 Ford delivery.
1—1915 Ford roadster.
1—1916 Ford roadster.
2—1917 Ford roadsters.
1—1915 Ford touring.
1—1918 touring like new, driven only 700 miles.
1—1917 Ford touring.
1—1918 Ford touring, 2 months old.
1—1917 Ford roadster.
1—1917 Ford delivery with 1-ton unit.
1 new Ford delivery car-cower 1-ton attachment.
All new Ford models on hand.
SPARKS & FINCH, Authorized Ford agents.
225 E. 6th st. 13052.

Pico 3444.

FOR SALE— 1918 MAXWELL TOURING.

Very latest model, practically like new, extra tire, A1 condition mechanically. $750. Terms to suit you.

LORD MOTOR CAR CO.,
Main 8470. 11th and Olive sts. 10845.

MY LOSS— —YOUR GAIN.

STUDEBAKER,
7-PASSENGER 1918 SEDAN.
FITTED WITH SILVERTOWN CORD TIRES AND ALL NECESSARY EQUIPMENT. THIS CAR HAS RUN ONLY 3500 MILES AND IN BETTER CONDITION THAN NEW. APPLY 3045 W. 8TH ST.
PHONE 536508.

1916—1917—1918 DODGES—
We specialize in this make of cars and always carry a very large stock on hand. Just at this time we have several exceptional buys in both roadsters and tourings. See what we have to offer before you buy. 1018 MAIN. Pico 2372.
LEACH BILDWELL CO.

$1400 ..... 1916 ..... CADILLAC
7-pass. This car has been with this office a almost new tires, and it looks like a new car. I have bought a new car and will sell this car at a very low bid offer. If you are interested in buying a good used Cadillac don't fail to look this bargain over. 179 E. 49TH ST.

DORTS — DORTS — DORTS — DORTS.
We have several 1917 Dorts in stock, both roadsters and touring, which we are selling at an exceedingly low price. Just what you have been now. Priced at $600 and $650 on very easy terms.
Main 1460. 1234 S. OLIVE ST. 60753.

BUICK, MODEL B-37 "TOURING CAR, IN GOOD condition. Will prove a nice family car. Good rubber, including spare casing. Delco lights and starter. Can be had for only $600 ...

SPENCER KENNELLY, Ford Agent.
3456 S. Vermont Ave.
West 1729. 23350.

AUTO SUPPLY & WRECKING PLACE.
A DANDY RACER STYE FORD, $325. FORD touring body, $20. Ford "U" bolts, 50c pair, and exchange autos and parts.
AUTO SUPPLY & WRECKING PLACE,
1131 South Los Angeles st.

FOR SALE—1917 VELIE ROADSTER, DE LUXE toy, bumper, spotlight, etc. Painted cadet gray. Car is good as new. Will trade for Ford or sell and exchange autos and parts.
AUTO SUPPLY & WRECKING PLACE,
1131 South Los Angeles st.

FOR SALE—5-PASSENGER MICHIGAN MOTOR in good shape; car painted recently; tires in good condition. Must be seen to appreciate the value. Would consider Ford in smaller car. Call at 2848 LA SALLE AVE. Phone Vermont 2487, ask for Mr. Miles.

OVERLAND, SIX-CYLINDER, 1917—
Continental motor, just been thoroughly overhauled, as bills will prove. Car now better than when new. Has starter, delco ignition and full equipment. Am forced to sacrifice for quick sale. Am no agent. PHONE 5003446.

FOR SALE—$700 CASH.

Will buy for you a Chandler roadster you can be proud of and sure of any time, anywhere. Can be sold for one-half of this price. 1922 S. FLOWER. Call Mr. Durling, 15404 or Mr. Davis, Main 9040.

CADILLAC 1917 ROADSTER, PLATE GLASS, 2 extra tires and many other extras; fine condition; $2200 cash. Liberty Bonds or bankable paper. 567168.

SEE BILDWELL FIRST—
We will rebuild your car at our expense and sell for you, guaranteeing highest obtainable price or buy it in. We have the most complete equipment top and body plant in city.

LEACH BILDWELL COMPANY,
2083 S. Grand ave. Phone 60294.

AUTOMOBILISTS, ATTENTION! DON'T EXPERIment with batteries! Take your broken parts to STONE BRAZING & WELDING CO., 1442-44 San Pedro st. Home phone 24894; South 2579. THE WELD THAT HELD. Expert aluminum welding.

NO FOOLIN'—
NEW 1918 FORD BODIES.
SHIPP'S FORD EXCHANGE
BIGGEST FORD BODY DEALERS IN SOUTHERN CALIFORNIA. 638-54 S. L. A. ST.

FOR SALE—GOING TO FRANCE, THEREFORE want to sell my 1914 4-cast Cadillac 5-passenger touring, 4 good nonskid tires, 1 extra; just repainted and varnished; elegant shape; $750. PHONE 606512, mornings or evenings.

METE ROADSTER, 1917, ELECTRIC STARTER and electric lights. This car has just been overhauled and repainted. $425.
909 W. WASHINGTON ST.
Always open.

CADILLAC EIGHT IN ELEGANT SHAPE, 1918 model. This car has been all overhauled, repainted and has good tires. See this one for a bargain. Address L, box 234, TIMES OFFICE.

NEW OVERLAND COUPE, 1918, 6-CYLINDER, wire wheels, Continental motor, run only 1500 miles. Owner going East, will sacrifice. 5...6 Wednesday, 5...54.

1918 FORD TOURING, USED 1 MONTH, DEmountable rims, speedometer, not 1 scratch. You can get it today at a saving. Will accept Liberty Bonds. 1028 ORANGE. Murray Apts., apt. 200. 1537041.

LATE MODEL LOCOMOBILE, JUST LIKE NEW, cord tires; this car is in wonderfully good condition mechanically, and tires; can be bought at a sacrifice. See MR. BELDEN, 1323 K Flower. Main 8040, 60030.

FOR SALE—1918 FORD TOURING. FINE SHAPE mechanically, good rubber; a bargain at $325 cash. EDWARD KENDALL, 1189 W. 7th st. 5...

1917 JORDAN SPORT CAR; I HAVE JUST HAD this car thoroughly overhauled; repainted tan with white wire wheels, has plate glass in top and is equipped with cord tires practically new. PHONE 564778.

CADILLAC 1918, 7-PASS, TOURING, NATURAL wood wheels, royal blue, extra plate glass side curtains, center; tonneau windshield, bumper; has 1000 miles, guaranteed. PHONE WEST 3449. Monday.

1917 HUDSON SUPER-SIX 7-PASSENGER, BRAND new condition throughout; the best Hudson bargain in Los Angeles. BOULEVARD GARAGE, 6624 Hollywood blvd. Holly 2161.

CLASSY DORT TOURING CAR, PERFECT CONdition, looks and runs like new, powerful, economical; easy riding, cost $1000 new. Sacrifice for $600. OWNER, 5030 Carlton way. Holly. 949.

1914 FORD TOURING CAR, CYLINDERS REbored, new pistons, new rear wheel proof rings, paint bright, good rubber, distillate burning attachment; driving 25 miles per gallon. Bargain, $250. 375455. Must call this week.

1918 DODGE—
Touring, used very little, can't tell from new. Must sell. No dealers. Pico 2714. Address box 134, TIMES OFFICE.

FOR SALE—ALMOST NEW DORT TOURING CAR. run carefully 6500 miles. Extra bumper, tire, tube, trunk and rack. WILSHIRE 1578.

LADY'S 1916 MAXWELL CABRIOLET, GOOD condition, a bargain. PHONE GLENDALE BLACK 28.

NEW FORD SEDAN WITH $135 WORTH OF equipment; sacrifice for cash. Call mornings, room 26, 432 S. HILL, 61852.

ONE FORD ROADSTER, $275; GOOD CONDITION. Terms.

AUTOMOBILES, ETC.—
Miscellaneous.
Automobiles for Sale.

1917 REPUBLIC 1-TON TRUCK—
Original paint, good tires, good condition, as can't spend a cent on it. Ready to go to work. A bargain for someone. Call 937 S. BROADWAY.

FOR SALE—BUICK 17 TOURING, LIGHT 6 five tires, new; very fine motor; 4 new batteries; will take Liberty bond or will trade car in exchange; price $800, and must be sold as car is needed on hand to sell by 9 A.M. GRAND AVE

FOR SALE—FORD TOURING, FINE MOTOR, painted, will run anywhere; car for day will take $270 cash. If you don't see me you don't want a Ford. Dealers need not call. 1917 W. JEFFERSON.

FOR SALE — 1915 MAXWELL TOURING CAR, Willard battery, good rubber, side curtains, new; at 1744 ALBION ST. Phone Main 5267.

BEST BARGAIN IN TOWN, LATE MODEL 5-passenger car, has new permanent top, new tires, newly enameled, runs like a watch; must be sold; owner leaving town. 5218 SOUTH PARK AVE.

FOR SALE—OVERLAND TOURING CAR, MODEL 83, LATE CLASS, CLOSE IN; CAR IN CONDITION RENT BUT IN TOWN, OWNER LEAVING TOWN; MUST SELL OWL GARAGE 630 MOLINO AVE.

FOR SALE—ONE 4-CYLINDER PACKARD 5-passenger, elegant running order, fully equipped, painted, will guarantee car. Price $50. Call PICO 1177 after Monday.

FOR SALE—VERY LATEST 1918 FORD TOURING car, new, fully equipped, $625. Car at owner. Call 5610 ASH ST. Telephone Main 11784.

FOR SALE—1916 STUDEBAKER, GOOD, will run very little, new tires throughout, 6 spare, good family car. Call Sunday at 3:30 P.M. 1115 E. 51ST ST.

1917 FORD SPORTING ROADSTER, UNDERSIZE, attractive, excellent condition. Call at 31 East 25th st., Sunday and Monday. DALLAS 2727.

FOR SALE—ONE 6-48 7-PASSENGER 1918 Pierce-Arrow in excellent condition. Price $3500. Call 628 SOUTH HOPE ST.

FOR SALE—CLASSY, ECONOMICAL SAXON 6 roadster, fine tires, electric lights, speedometer, etc. Looks like new. At corner, $250 cash. 6219 LA SALLE. Vermont 1348.

JEFFERSON LIGHT SIX TOURING, GOOD TIRES, 1 extra, 2 rims, tire covers, new battery; in perfect mechanical condition. 1000 BIXEL ST. TYLER 977.

FOR SALE—1916 CASE, NEED MONEY, $50 cash, will take $100 for car; it is in fine shape. Good as new. See or address 1214-½ S. Main ave., R. H. RHEA.

FOR SALE—JACKSON TOURING CAR, IN FINE condition, starter, lights and good tires; only $275, cash or terms. MR. STANDLEY, 1107 SOUTH FLOWER.

1915 MAXWELL TOURING, $500 CASH. FINE clean condition and fine tires, electric equipment lights. Come quick if you want this, it will not last long. 1000 Broadway, Venice.

FOR SALE—BRAND NEW 6-CYLINDER 1918 baby roadster, special top, paint, and finish to your taste; must sell this week; only $1250. 3122 ST. ANDREWS Pl. Ve. 3626.

QUICK ACTION—
Closing business; 1918 Ford chassis, immediate delivery; no bonus. SHEP'S FORD EXCHANGE, 626-34 S. Los Angeles st.

1914 STUDEBAKER, BARGAIN. 1914 OVERLAND, 1915 Studebaker roadster, cheap; owner must go to war, or will trade for real estate. Cheap for quick sale. RAMBO GARAGE, 735 N. Broadway. Bdwy. 7815.

FOR SALE—1916 FORD, 1917 BODY, PAINT, new, tires, recently overhauled, $425 cash. 1001 VERMONT AVE. Phone 20281.

FOR ROADSTERS, 1916, RUN 1000 MILES, shock absorber, $125; electric starter, $60; Stewart speedometer, $40. Terms. 1230 N. MARIPOSA AVE.

FOR SALE—1916 FORD TOURING CAR. Call at the difference from new car. 1217 SOUTH FLOWER, corner 12th and Pico. Bdwy. 7815.

1918 DODGE COUPE, VERY LITTLE USE, tires and battery like new, will be a snap for quick sale. 1744 ALBION ST. Phone Main 5267. HOLLYWOOD 4246.

FORD ROADSTERS, SEVERAL TO CHOOSE from. If anybody is going to buy one of these cars at a bargain, will sell them. Model T, 1914 & 1915. MAIN 37.

FOR SALE—FRANKLIN 7-PASSENGER 1916 touring, Model 7, in first-class shape. Owner's war, so got lower. 612 BLACK BLDG.

LATE 1918 MODEL, 5-PASS. TOURING, FINE motor, painted, will run anywhere; car for sale. Call PICO 1177 after Monday.

FOR SALE—VERY LATEST 1918 FORD TOURING car, new, fully equipped, $625. Car at owner. Call 5610 ASH ST. Telephone Main 11784.

FOR SALE—1916 STUDEBAKER, GOOD, will run very little, new tires throughout, 6 spare, good family car. Call Sunday at 3:30 P.M. 1115 E. 51ST ST.

1917 FORD SPORTING ROADSTER, UNDERSIZE, attractive, excellent condition. Call at 31 East 25th st., Sunday and Monday. DALLAS 2727.

FOR SALE—ONE 6-48 7-PASSENGER 1918 Pierce-Arrow in excellent condition. Price $3500. Call 628 SOUTH HOPE ST.

FOR SALE—CLASSY, ECONOMICAL SAXON 6 roadster, fine tires, electric lights, speedometer, etc. Looks like new. At corner, $250 cash. 6219 LA SALLE. Vermont 1348.

JEFFERSON LIGHT SIX TOURING, GOOD TIRES, 1 extra, 2 rims, tire covers, new battery; in perfect mechanical condition. 1000 BIXEL ST. TYLER 977.

FOR SALE—$650 CASH, NEED MONEY, $50 cash, will take $100 for car; it is in fine shape. Good as new. See or address 1214-½ S. Main ave., R. H. RHEA.

FOR SALE—JACKSON TOURING CAR, IN FINE condition, starter, lights and good tires; only $275, cash or terms. MR. STANDLEY, 1107 SOUTH FLOWER.

1915 MAXWELL TOURING, $500 CASH. FINE clean condition and fine tires, electric equipment lights. Come quick if you want this, it will not last long. 1000 Broadway, Venice.

FOR SALE—BRAND NEW 6-CYLINDER 1918 baby roadster, special top, paint, and finish to your taste; must sell this week; only $1250. 3122 ST. ANDREWS Pl. Ve. 3626.

QUICK ACTION—
Closing business; 1918 Ford chassis, immediate delivery; no bonus. SHEP'S FORD EXCHANGE, 626-34 S. Los Angeles st.

1914 STUDEBAKER, BARGAIN. 1914 OVERLAND, 1915 Studebaker roadster, cheap; owner must go to war, or will trade for real estate. Cheap for quick sale. RAMBO GARAGE, 735 N. Broadway. Bdwy. 7815.

FOR SALE—1916 FORD, 1917 BODY, PAINT, new, tires, recently overhauled, $425 cash. 1001 VERMONT AVE. Phone 20281.

FOR ROADSTERS, 1916, RUN 1000 MILES, shock absorber, $125; electric starter, $60; Stewart speedometer, $40. Terms. 1230 N. MARIPOSA AVE.

FOR SALE—1916 FORD TOURING CAR. Call at the difference from new car. 1217 SOUTH FLOWER, corner 12th and Pico. Bdwy. 7815.

1915

Classified Liners.

POULTRY RANCHES—
For Sale and Exchange.
Wanted.

FOR EXCHANGE—STEREOPTICON IN CASE, EXtra lens, for laying hens (Anconas, W. Leghorns, BR. Minorcas.) 8202 S. HOOVER ST.

WANTED—POULTRY. CALL ANYWHERE, L. A. POULTRY CO., So. 5548. 2212 Central ave.

TOO LATE—
To Classify.

[The hour for closing many of the columns of these Times "Liner" section Saturday night is 6 o'clock. Subsequent to this hour, developments occur in commercial and domestic affairs which make it necessary to seek quick and effective publicity. Therefore, this "Too Late to Classify" column often offers greater bargains and more money-making opportunities than any other section of the Times.]

FOR SALE—5-ROOM PLASTERED BUNGALOW, modern, trees, flowers, garden; bargain, $1200. 6005 CROCUS AVE. Watts car to Nadeau, walk

FOR SALE—NONRESIDENT WILL DISCOUNT contract interest in half or all of 40 acres irrigated land. First-class walnut land, also privilege of connection for cannery. Party must show ability to make future payments and to plant land. WILSHIRE 5737. Address X, box 212, TIMES OFFICE.

TO LET—NEW EIGHT-ROOM HOUSE AND TWO sleeping porches, on hill between Los Angeles and Hollywood. Grand view in Southern California. Ivory and genuine mahogany finish, hand-painted fixtures, everything unique and artistic. Furnished or unfurnished. Must be seen to be appreciated. Owner going away one or two years. Do not care to sell. Reference required. CALL 507220.

WANTED—THE BEST BUNGALOW THAT $2000 will buy. Will add some cash and turn in equity of $900. Drawing $16 a month. Will assume. S. VAN WAGANER, 4102 S. Hoover st. Vermont 2623 and 26290.

FOR SALE—PASO ROBLES RANCH, MILE from town, 600 acres, improved, house, barn, pump, plant, excellent wheat, beans, trees, alfalfa, etc., in wheat this year; irrigable; sale $27.50 acre, terms. WILLIAM A. RYON, 204 Bradbury Bldg.

FOR SALE—PASO ROBLES LANDS, WHEAT, beans, alfalfa, tree and stock lands; all sizes and kinds, reliable information supplied. WILLIAM A. RYON, 204 Bradbury Bldg.

FOR SALE—80 ACRES ADJOINING CITY TUlare, excellent for alfalfa, corn, beans, garden, easy terms; nothing down to reliable man. Owner, WILLIAM A. RYON, 204 Bradbury Bldg.

FOR SALE—MUST BE SOLD AT ONCE TO SETtle estate; will sacrifice for quick results; 5-room house in excellent condition. Located at 727 E. 82ND ST.

FOR EXCHANGE — 71 ACRES, CLEAR, NEAR railroad, for equity in bungalow or rooming-house. BLANATEN, 304 Lissner Bldg.

WANTED—FLAT BUILDING, FOUR OR EIGHT flats, terms cash, state price and location. Address R, box 537, TIMES BRANCH OFFICE.

FOR SALE—10 ROOMS, RENT $25, PINE LOCAtion, good income; $2455.

FOR EXCHANGE—HOUSE AND LOT, 40 ACRES land, for stock of merchandise, $1000 to $4000. Address A. T. LINDSEY, Glendale, Cal.

WANTED—TOO MUCH BUSINESS; WANT PARtner $1000 and auto. Address R, box 538, TIMES BRANCH OFFICE.

MONEY—LOAN SMALL AMOUNTS ON JEWELRY, short time. Apply 902 VAN NUYS BLDG.

FOR LEASE—PRIVATE HOTEL, 37 ROOMS, with or without furniture. Exclusive neighborhood. WEST 7017 from 8 to 2.

FOR SALE—4-ROOM HOUSE AND LOT ON 50TH st., near Santa Fe ave. $1500. South 3775J. 5410 E. 50TH ST.

FOR SALE—A GOOD RESTAURANT, SUITABLE for man and wife, with one extra; hotel or room near; good trade; clean if taken at once. Address H, box 275, TIMES OFFICE.

FOR SALE—OR WILL RENT, MEAT MARKET. 575 S. FIGUEROA. Phone MAIN 4218.

FOR SALE—A LARGE BUILDING LOT CHEAP, facing on Div. st., Franklin Circle and Francis ave. OWNER, 54444.

TO LET—SWELL 7-ROOM BUNGALOW, UNFUrnished, at Gardner junction, $50; also 5-room bungalow, nice yard, fruit, flowers, on Vista Del Mar, $30. PHONE 57429.

WANTED—FOR CASH, MODERN 6-ROOM BUNgalow, sleeping porch, in good condition; out Hollywood way; about $8000. 570646, or address D, box 482, TIMES BRANCH OFFICE.

FOR EXCHANGE—HALF INTEREST N. BROADway corner, improved 3-story brick. Want apartments. OWNER, 529 SOLANO AVE.

FOR EXCHANGE—OR SALE—$14,000 IMPROVED stock ranch, fully equipped, Colorado; private trout lake, magnificent scenery, abundant water, fine soil, under cultivation. No inflation considered. PHONE 22580.

$750 BUYS THE BEST-PAYING, CLEAN, LEGITimate business in town. See me at 4619 MONETA AVE.

WANTED—TO EXCHANGE 2 GOOD LOTS AS part payment for small bungalow in S. W. and over 20 minute to Broadway and 6th. Will assume. M. W. J., LONG BEACH, Cal. Del.

FOR SALE—OR TRADE—40 ACRES CLEAR SAN-ta Monica ranch land, value $50 per acre. Will consider anything of same value, machine shop or commercial property. Call any time. MR. HOFFMAN, 2814 Santa Monica blvd., city.

FOR SALE—$200 CASH, BALANCE MONTHLY takes 50 rooms, 403 I-XEL.

ANSWERING THE CALL OF UNCLE SAM

Are you?

If so, you will find much of interest and much of help in the Farm and Tractor Section of the Los Angeles Sunday Times. Notable articles on Irrigation, Poultry, Live Stock.

Tractor Farming, Horticulture, Proper Application of Farm Tools, Etc.

It will appear regularly with the Sunday Times *The Farm and Tractor Section*

NEW YORK COTTON IS STEADY, FIRM, HIGHER.

CLOSES FORTY TO SIXTY POINTS UP AFTER DAY OF LITTLE ACTIVITY.

[EXCLUSIVE DISPATCH.]

NEW YORK, Sept. 7.—The cotton market was much less active today, but ruled generally steady and firm, with the general closing steady at a net advance of 40@56 points.

The movement noted on the late reaction of yesterday seemed to have subsided over night, while buyers found encouragement in the lower southwestern temperatures, the favorable war news, the continued absence of hedge selling, and reports that both foreign and domestic trade interests had been buyers of contracts on the break of the previous day.

Week-end crop reports suggested that recent rains had benefited cotton in Oklahoma and Arkansas, but were less optimistic concerning Texas.

	Open.	High.	Low.	Close.
October	33.07	34.75	34.07	34.60
December	33.60	34.70	34.00	34.55
January	33.96	34.97	33.72	34.50
March	33.90	34.90	33.70	34.70
May	33.55	33.80	33.60	33.81

NEW ORLEANS (La.) Sept. 7. — Moderately higher prices prevailed in cotton today. The opening was up, and at the topmost prices were 53@59 points above yesterday's finish. The close was 26@27 points up net. Futures.

	Open.	High.	Low.	Close.
October	33.07	33.66	32.70	33.70
December	33.05	33.75	32.70	33.70
January	32.90	33.65	32.60	33.60
March	32.97	33.75	32.60	33.75
May	32.90	32.90	32.80	32.85

COMPARISON OF SALES.

[EXCLUSIVE DISPATCH.]

NEW YORK, Sept. 7.—Following is comparison of today's sales on the New York Stock and Bond Exchange:

COMPARISON OF BOND SALES.

Total sales, September 7, 1918....	$ 2,983,000
Same day of week last year.....	1,457,000
From January 1 to date.....	1,056,726,000
Same period in 1917.....	608,975,000

COMPARISON OF STOCK SALES.

Total sales, September 7, 1918.	172,200 shares
Same day of week last year....	282,100 shares
From January 1 to date.....	94,645,261 shares
Same period in 1917.....	138,795,259 shares

An Insinuation.

Some time ago just as the band began to play in Nelson, a deer rushed through the streets and disappeared in the woods to the west. We thought that Nelson had a good band.—[Greenwood (B. C.) Ledge.

"Food Will Win the War."

The Times Farm and Tractor Section

Issued Free Every Week with the World's Biggest, Most Informing, Most Readable Newspaper.

A Magazine Devoted to Farming, Ranching, Gardening, Fruit Growing, Livestock and Poultry Raising and Illustrated in the Incomparable Times Rotogravure Process.

A Farm Magazine In Rotogravure! Can You Beat It!

No Wonder People Are Exclaiming, "What Will the Los Angeles Times Do Next?"

Southern California applauded when The Times introduced Rotogravure newspaper art to the West several months ago and has continued to marvel and delight in the Sunday Times' inimitable pictorial presentation of what is going on in the world.

But Pigs and Cows In "Roto!" That's a New One!

Did you see that page in a recent issue illustrating the budding of citrus stock? The process couldn't have been made half so understandable or half so graphic and interesting with a whole galley of type. It was like standing three feet away and seeing the thing done. There's something just as good in the Rotogravure pages of The Times Farm and Tractor Section every Sunday.

All Its Writers Are Experts

You never saw such pictures before and you never saw so many of them in a farm magazine, but the Farm and Tractor Section isn't all pictures. Are you interested in tractors, purebred cattle, orange groves, hogs, alfalfa, poultry, irrigation, rabbits, silos, backyard gardening? It's all in the Farm and Tractor Section and it's written by the people who KNOW. If you are engaged either in a large or small way in the all-important business of food production, there is something of interest and value for you in The Times Farm and Tractor Section.

And It's FREE With the Los Angeles Sunday Times

"Food Will Win the War."

Prussian Scheme.

PROPOSED LAW IS DENOUNCED.

Compulsory Health Insurance Called un-American.

Physicians Address Meeting of California League.

Amendment Would Add to Fat State Commissions.

Scathing denunciation of the proposed amendment to the State Constitution which will permit the enactment of compulsory health insurance measures was made last night by Mrs. Dudley Smith of Oakland and H. A. L. Ryfkogel of San Francisco before a meeting of 200 members of the California League for the Conservation of Public Health in Hamburger's Cafe.

"Compulsory social insurance is an imported system from Germany, autocratic and compulsory in its scope, which will affect two-thirds of the people of California," Dr. Smith asserted. "It also takes from the people the rights of individual citizenship. It will cost the people of California at the outset from $30,000,000 to $40,000,000, 40 per cent. of which will be paid by the laborers, 40 per cent. by the employers and 20 per cent. from the State treasury.

"If the amendment to the State Constitution, which will be voted upon next November, and is known as Item No. 20, Amendment No. 26, is passed, it will mean that the new law will be the grand-daddy commission of the other forty fat ones, giving opportunity for the biggest political machine.

"Germany started her system of compulsory social health insurance with an expenditure of $30,000,000 a year, and it rapidly ran up until the last known figures were over $130,000,000 a year. It also enslaves the laborer and gives incentive to malicious fakirs. It makes the respectable and hard working pay for the protection of the vicious and idle. It will give a cheap type of medical and surgical attention, which is always dangerous when life or death is involved.

"No single American State has adopted this idea, and California needs it least of any, because there is less poverty here, due to exceptional climatic and industrial conditions. Crowded Massachusetts has refused it twice, and while it is said to be for the benefit of the laborer, yet the American Federation of Labor has gone on record against it. A few faddists and politicians are trying to 'put across' on the unsuspecting public this Prussianized scheme that would build up a political machine, all under the banner of so-called humanity. The world is full of its debauching effect upon the German people, and the people of California want none of it."

Dr. Ryfkogel urged the members to inform as many as possible of the proposed amendment to the State Constitution in order that it be killed at the coming election in November.

FATALLY HURT.

Unidentified Man Tries to Cross Street in Motor's Path, and is Struck Down.

An unidentified man, about 75 years of age, was struck by an automobile last night at Thirty-seventh street and Santa Fe avenue and received injuries which, the Vernon police say, will prove fatal.

Chief Fred Harris of the Vernon police department sent several telegrams last night to Imperial Valley points, in an effort to identify the aged man. According to the police, the victim attempted to cross Santa Fe avenue and dodged in front of a big roadster in which were J. H. Priestley and James W. Stout. The machine struck the old man to the pavement and ran over him.

The two men in the automobile attempted to escape, but were caught after an exciting chase by Officer McCoy of the Vernon police, who commandeered an automobile and followed the fugitives. The victim of the accident was taken to the Emergency Hospital at Vernon, where he was said to be dying at a late hour last night.

HALF-CENTURY MEN WOULD AID COUNTRY.

The Half Century Association, which has made an offer of the services of 2000 men for any practical service for which they may be used by the government, yesterday, through its president, M. E. Bryant, received from Congressman Osborne an acknowledgment of the offer, and his statement that he proposes to at once lay the proposal before Secretary Baker, with his recommendation that the offer be utilized.

The association has asked that all elderly men who are willing to volunteer for such war work as may be assigned them, so that they may relieve younger men who can go into the foreign service, meet with the association at 8 o'clock next Thursday evening at Normall Hill Center. E. A. Martin will be the speaker, and will talk of the work which these volunteers hope to accomplish.

KILLED IN SHIPYARD.

Funeral services for Joseph G. Privar of No. 1925 Arapahoe street, a shipyard worker who was accidentally killed here Friday, will be held tomorrow morning at 10:30 o'clock at the chapel of Pierce Brothers. Privar is survived by a widow, Mrs. Josephine Privar. They had been here four years. He was 29 years old, and was born in England.

DIDN'T STAND UP.

Alfonso Catrello, 26 years old, late of Italy, is now registered, at the City Jail. Catrello last night entered the Burbank Theater and when the "Star Spangled Banner" was played by the orchestra he did not stand up. Other patrons, indignant, attacked Catrello and he fled to the street, where a group of soldiers and sailors welcomed him in their own way. Patrolman J. J. Jones appeared and, taking the prisoner from the soldiers and sailors, transported him to the City Jail, where he was booked on a charge of disturbing the peace.

RED CROSS AFFAIRS (Advertising)

Benefit Minstrel Show.

A benefit minstrel show will be given by the ladies' drill team of the Knights and Ladies of Security at the Strand Theater, No. 730 South Grand avenue, next Thursday night at 8:15 o'clock.

Wanted at Headquarters.

Red Cross headquarters is urgently in need of second-hand, broken-down filing cabinets, or any of the parts, drawers, boxes, etc., pertaining to filing, or the letters or cards.

There is also an appeal from headquarters for all old knitted or crochetted garments of every description even in parts and pieces consisting of any of the following: Sweaters, baby or other afghans, hug-me-tights, facinators, shawls, golf sweaters, socks and scarfs, woolen socks and stockings, hoods, mittens and caps. Please send to Red Cross headquarters, salvage department, or to your nearest salvage station. After receipt of the garments they will be fumigated and turned over to the reclamation department of the production bureau, where they will be raveled, wound in skeins, scoured and dyed, then given to the workers to be made into military relief garments.

Red Cross headquarters at Tenth and Main streets has issued a notice that a special production conference will be held Thursday afternoon at the canteen, No. 934 South Main street. The chairman of the hospital garments, surgical dressings and knitting auxiliaries are requested especially to attend.

Red Cross Benefit.

The Baldwin Park chapter will auction off four well-bred Jersey-Duroc hogs, about 400 pounds each, Wednesday, at 7 p.m., opposite the Baldwin Park Pacific Electric Station.

AUTO STEALING AN EXPENSIVE PASTIME

That automobile stealing is an expensive sport, especially when probation is granted to those convicted of offenses, is shown by figures on several recent cases compiled by the theft bureau of the Automobile Club of Southern California. It is the opinion of Secretary S. L. Mitchell of the Auto Club that too much leniency is shown toward the motor thief, kind-hearted judges permitting him to range loose and continue his depredations.

Recently Steve Reyes and Ramon Mesa were arrested in Florence, Ariz., on telegraphic request from the Auto Club's theft bureau. They were in possession of a car belonging to Mrs. Viola Ryder of Hollywood. Here are the figures on the case:

Transportation from Florence	$ 137.10
Board bill at Florence	16.75
Approximate cost of court proceedings, figures from Dist.-Atty. Woolwine	500.00
Officer time	50.00
Paid by Inter-Insurance Exchange of Auto Club to restore car to original condition	600.00
Cost of reward, wires and incidental expenses	100.00
Total	$1404.85

Both of these men were placed on probation by the court.

O. B. Haskins was arrested in El Paso, Tex., on the request of Detective Powell of the Auto Club while in possession of a car belonging to Mr. George Gideon of Long Beach. Here are the expenses:

Transportation from El Paso	$ 136.00
Board bill at El Paso	10.00
Cost of trial	500.00
Officers' time for ten days	50.00
Paid by Inter-Insurance Exchange of Auto Club to restore car	250.00
Reward and miscellaneous expenses	100.00
Total	$1146.10

In another instance, one Emmett Meek, a person of many aliases and a lengthy police record, was arrested by Detective Powell of the Auto Club and Detective Hickock for the theft of a car belonging to H. Granis. He was tried by a jury and found guilty of operating a motor vehicle without the consent of the owner. On August 20 the court placed him on two years' probation.

GERMAN WARSHIP SUNK BY TORPEDO OR MINE.

[BY ATLANTIC CABLE AND A. P.]

AMSTERDAM, Sept. 7.—One of a squadron of German warships cruising off the coast of the island of Ameland Friday evening ran on a mine, or was torpedoed, according to reports received here.

The ship was seen suddenly to heel over and disappear.

HOSPITAL WATCHMAN KILLED, SUSPECT HELD.

[BY A. P. NIGHT WIRE.]

STOCKTON, Sept. 7.—G. A. Kohr, night watchman at the State Hospital for the insane here, was shot and killed at the hospital grounds tonight. A young man named George Delaney was promptly arrested by the police and was questioned closely concerning the affair. He will be held.

Officials at the hospital state that Kohn found Delaney lying asleep on a lawn and took him to the hospital office for questioning.

Because he appeared to have been drinking, Dr. Fred P. Clarke, the superintendent, advised Kohn to take Delaney home. When they neared some shrubbery in the grounds, a shot rang out and Kohn fell dead, Delaney was arrested at once.

AUTO KILLS CHILD.

Five-Year-Old Ran Across the Street in Spite of Warning Call by Uncle.

As she ran across the street in spite of the warning called to her by her uncle, S. H. Shull, Margaret Brown, 5-year-old daughter of F. A. Brown, a civil engineer of No. 1116 West Vernon avenue, was struck by an automobile driven by W. A. Ward of No. 1250 Leighton avenue, and killed yesterday.

The accident was unavoidable, according to Police Officer Pete Bailey, an eyewitness. The body of the little girl lies at the mortuary of W. A. Brown.

For the Present.

INFLUX OF RECRUITS AT KEARNY NEARLY ENDED.

[BY A. P. DAY WIRE.]

CAMP KEARNY, Sept. 7.—Arrival of about 1500 more draft recruits here today virtually brought to a close the influx for the present of these men, which started early this week. Exactly when the movement will be finished is problematical; officers said today that boards whose quotas were to total well over 2000 men and were to arrive last Thursday, had failed by about 200 men to turn in complete contingents.

The medical examiners worked five hours today and turned out 600 men, after which they stopped until next Monday. This necessitates some men remaining here forty-eight hours without examination, which had not been planned originally.

The Jewish new year service was read in the recruit camp today for the benefit of more than 100 members of that faith quarantined there. Other Jews here went to Los Angeles or San Diego homes to spend the holiday season. Passes were given virtually all Jews in camp, except recruits, from noon yesterday until next Monday morning.

A boxing class will be started in the recruit camp next week under direction of George Blake, division boxing director. A boxing show will be staged there next Tuesday night, with talent drawn from the Sixteenth Division.

A second lieutenant was performing the functions of sergeant-major at the recruit camp headquarters today. He was one of the noncommissioned officers recently appointed to commissioned rank and was remaining at his old work until things were straightened out.

It is hoped to occupy the Red Cross administration building, long planned for erection here, within sixty days, it is announced. The building is to be located in the civic center, near the office structure recently put up by the Red Star. It will contain offices and sleeping accommodations for the administrative personnel.

The War in the Air.

MANNHEIM AGAIN BOMBED BY BRITISH AIRPLANES.

[BY ATLANTIC CABLE AND A. P.]

LONDON, Sept. 7.—An official communication on bombing and raiding operations issued by the Air Ministry tonight says:

"On the night of September 6-7 our squadrons carried out attacks against two hostile airdromes. Fires were caused, but observation of the results was hindered by weather conditions, as were operations generally. All of our machines returned.

"On the morning of September 7 our squadrons attacked the railways at Ehrang (four miles northeast of Treves, Prussia,) and the chemical works at Mannheim. Good bursts were observed on and beside the railway lines at Ehrang.

"Fierce opposition was met with in the raid on Mannheim, but, despite this, the object was reached and successfully bombed. Eight direct hits and many other good bursts were observed on the chemical works.

Our squadrons fought largely superior numbers of enemy airplanes both before and after reaching the objective. One squadron had a hard, continuous fight for a distance of seventy miles before reaching its objective, and the fight continued for another seventy miles on the way back. Over two tons of bombs were dropped on Mannheim.

"As a result of the fighting one enemy airplane was destroyed and two more were driven down out of control. Four of our machines are missing."

Remarkable.

KILLED UNDER ALIAS HE TOOK TO STAY SOLDIER.

HOW an honorably discharged United States soldier took an assumed name and lived under it for eighteen years that he might continue to serve in the army of his country was disclosed last night when Lafayette M. Allen of No. 5871 Estrella avenue was asked concerning his nephew, "William T. McGraw," whose death, of wounds received in action, is reported in this morning's casualty list.

Orlie Lafayette Mullen of Lee county, Virginia, enlisted when a young man and fought through the Cuban war. He contracted so severe a sickness during the latter part of the campaign that after a term in an Atlanta hospital he was honorably discharged from the United States Army "unfit for service."

At his home he recuperated and in 1900 attempted to re-enlist. For the reason that he had been discharged "unfit for service" he was rejected. After thinking the matter over for a few days he returned to the office and offered himself for enlistment under the name, "William T. McGraw." In so doing he forfeited the chance of receiving the pension due him after his discharge.

He has gone under that name ever since, undetected. His family was in the secret, and addressed his letters to the fictitious name. Word came to the uncle, Mr. Allen, that "McGraw" was wounded in action in France on June 11, and later, that he had died of his wounds on June 20.

"McGraw" was close by when Gen. Lawton was killed in the Philippines; he spent part of his time in the service on police duty during the fisheries trouble in Alaska; he was among the first contingents that went to France with Gen. Pershing; and he has given his life on the battlefield, after serving his country a score of years.

Mr. Allen has nine nephews fighting for the United States. One of them, Chester Haburn, also of Lee county, Virginia, was killed in June.

SHIPYARD WORKMEN TAKE HALF HOLIDAY.

SEVERAL THOUSAND REFUSE TO WORK SATURDAY AFTERNOON.

[BY A. P. NIGHT WIRE.]

PORTLAND (Or.) Sept. 7.—Shipyard workmen estimated to number several thousand laid down their tools at noon today and refused to work out the day. Three steel shipyards were affected, the Northwest Steel Company, the Columbia River Shipbuilding Corporation, and the Albina Engine and Machine Works.

The workmen said they were dissatisfied because the summer Saturday half-holiday had not been extended through the fall and winter. By pre-concerted arrangement they walked out when the noon time whistle blew. It was said they would return to work Monday morning.

AIRPLANES IN BATTLE ZONE BOMB RAILROADS

ELEVEN GERMAN MACHINES, ONE BALLOON DESTROYED AND PHOTOS TAKEN.

[BY ATLANTIC CABLE AND A. P.]

LONDON, Sept. 7.—The official statement on aerial activities on the battle zone says:

"Eleven German airplanes were brought down on September 6 in air fighting and twelve were driven down out of control. One enemy balloon was destroyed. Five of our machines are missing.

"Observation for the artillery was continued, both by airplanes and balloons. Some valuable reconnaissances were carried out by our machines and large numbers of photographs were taken, while our balloons reported much useful tactical information.

"During the day and the following night thirty-two tons of bombs were dropped by our airmen, the railway connections at Armentieres, Lille, Douai, Derain, Cambrai and St. Quentin being heavily attacked. All our night flying machines have returned."

HOUSE FOR BARRACKS.

[LOCAL CORRESPONDENCE.]

POMONA, Sept. 7.—Pomona College will use the new modern College Heights Orange and Lemon Association's packing-house as a barracks until about the first of the year, or until such time as the college will have opportunity to erect its own. Permission to use the building was granted the college by the directors today.

RELIGIOUS BODIES NAME DRIVE CHIEFS.

JOHN R. MOTT TO BE DIRECTOR OF COMBINED CAMPAIGN FOR WAR SERVICE FUNDS.

[BY A. P. NIGHT WIRE.]

SAN FRANCISCO, Sept. 7.—At a meeting in New York today of representatives of the Y.M.C.A., Y.W.C.A., War Camp Community Service, National Library Association, Knights of Columbus, Jewish Welfare Board and Salvation Army, which are to unite in a $170,500,000 campaign in November, John R. Mott was elected director-general of campaign, according to advices received here.

A governing committee also was elected as follows: Raymond B. Fosdick, chairman of the Commission of Training Camp Activities; George W. Perkins, representing the Y.M.C.A.; Mrs. Henry P. Davison, representing the Y.W.C.A.; John G. Agar and James F. Phelan, representing the National Catholic War Council; Myron T. Herrick, War Community Service; John D. Rockefeller, Jr., and Mortimer L. Schiff, Jewish Welfare Board; Cleveland H. Dodge, treasurer; Frank A. Vanderlip, representing American Library Association, and George Gordon Battle for the Salvation Army.

The campaign will occupy the week of November 11-18, and will be opened by President Wilson, whose action brought the seven organizations together and substituted the campaign for seven.

SERVICES FOR WRITER.

Miss Harlette de Courcy Daingerfield was Descendant of Notable Families.

Miss Harlette de Courcy Daingerfield, a descendant of the George Washington and Lord Baltimore families, was laid to rest yesterday at Rosedale Cemetery, following funeral services at St. Vincent's Cathedral. A writer of some note and an ardent church worker, Miss Daingerfield lived at No. 421 West Adams street, the Palms. The funeral was attended by nephews and grandnephews, who reside in this city. Miss Daingerfield died on Friday at an advanced age.

Miss Daingerfield first came to California twenty-eight years ago, but has lived here continuously for only the last three years. Mrs. James J. Anderson, her sister; W. H. Anderson, C. V. Anderson, nephews, and Trent G. Anderson, a grandnephew, reside here.

AUTO OVERTURNS

Thomas Daly of Santa Monica Perhaps Fatally Injured in Accident.

[EXCLUSIVE DISPATCH.]

SANTA MONICA BEACH, Sept. 7.—While returning from Los Angeles to his home, at No. 1214 Third street, Santa Monica, Thomas Daly was perhaps fatally injured this afternoon by the overturning of his automobile on Wilshire boulevard in the Beverly Hills district. He sustained a basal fracture of the skull and it was said last night at St. Catherine's Hospital, where he was taken for first aid treatment, that his condition was regarded as very critical. His son, Thomas Daly, Jr., 8 years old, received a slight scalp wound. His wife and daughter, escaped unhurt.

According to members of the family, Daly turned out for a passing car, striking a gravel bank, where his machine skidded, causing the accident.

The injured man was in a similar mishap about a year ago and has been in poor health since that time.

G.A.R. VETERAN IS HURT BY AUTOMOBILE

[LOCAL CORRESPONDENCE.]

POMONA, Sept. 7.—[illegible] in front of an on-coming automobile as he alighted from a street car near his home here, A. S. Ayer, [illegible] adjutant-general of the G.A.R. for the district of California and Nevada, was struck down and seriously injured today. The machine was being driven by I. W. Hellman of this city. He did not see the aged man alight from the car until he was almost on him.

In attempting to miss the old man, Mr. Poling drove his machine into the street car, badly damaging it. Mr. Ayer was badly bruised and his right leg was injured. He will recover.

WEATHER ELSEWHERE

	Max.	Min.	
Abilene	94	64	Pueblo
Boise	84	54	Portland
Boston	68	58	Pittsburg
Buffalo	74	58	Rochester
Chicago	74	66	St. Louis
Denver	84	62	Salt Lake
Detroit	74	58	San Antonio
Dodge City	96	68	San Diego
Duluth	72	52	San Francisco
Flagstaff	84	46	Seattle
Fresno	92	64	Spokane
Galveston	90	76	Tampa
Havre	84	52	Tucson
Helena	86	52	Washington
Huron	90	60	Wichita
Independence	88	68	Seattle
Kanlukupa	74	52	Spokane
Kansas City	86	72	Tampa
Knoxville	60	52	Tucson
Los Angeles	84	68	Washington
Memphis	74	68	Wichita
Modena	84	50	Seattle
Mt. Wilson	76	52	Spokane
Needles	106	80	Tampa
New Orleans	82	72	Tucson
New York	68	56	Washington
North Head	64	54	Wichita
Oklahoma City	78	52	Seattle

SPEED OF BIRDS

The Hawk Can Attain a Speed of Two Hundred Miles an Hour.

Birds differ greatly in the rate of flight. Contrast an eagle: the former cannot fly [illegible] perfectly level, and can "push off" from any angle, with astounding ease and rise 5000 feet. A few birds, notably the lark and the pipit, travel at an altitude of 5000 feet, but ordinarily birds rise only 1000 feet of earth. It is certain kinds of birds of prey to soar in circles, but when they obtain that certain point the eagle uses the wing beat method.

For combination of speed and grace, swallows are hard to beat. I read of one's flight from Chicago to Compiegne. The distance, 500 miles was accomplished in [illegible] eight minutes.

Vultures can fly 150 miles an hour. Perhaps nature gave them this power of flight as a compensation for two great handicaps—the lack of talons and a poor sense of smell. They have to rely entirely on sight and are unable to carry off their prey. The condor, the largest of the vulture tribe, is [illegible] no longer than any other bird of prey, but it does not fly till about [illegible] old. But when grown it has been known for last time; its nine-foot wingspanse gives it great power and speed.

The hawk is a king of birds. He has the power to fly 200 miles an hour, the sight to spy an object [illegible] times the distance possible for the strongest human eyes, the strength and power to lift and carry off a full-grown rabbit, and the courage to attack [illegible] this designs, a hawk is a bird of prey and yet an admirable bird.

The wind plays a great part in the flight of any kind of aeroplane. An air cannot be intelligently discussed without some consideration of this fact. Experiments have been made with a carrier pigeon's flight, and in flying with a moderate wind it flies [illegible] yards a minute, as compared with [illegible] in calm weather. With a favorable wind, its speed is increased to about 2000 yards a minute. It would be interesting to know how rapidly the fastest bird could fly with a strong wind, could it be tried in space!—[Our Dumb Animals.

STOP SHOSHONE FROM LEMON [illegible]

[BY A. P. CORRESPONDENCE.]

ELKO (Nev.) Aug. [illegible]—Authorities of this county have discovered a means of [illegible] watch on the band of Shoshone Indians, who sometimes [illegible] much lemon and vanilla extract, which become troublesome on the Indian reservation, just on the outskirts of the town.

Whenever, on former occasions, the Indians went on a spree, the authorities had difficulty in handling them, particularly as the population of the city has extended [illegible] wires to the reservation. In many instances installing [illegible] tepees, and much less trouble is being experienced.

The Indians do not [illegible] the lights, one of them [illegible] having come in contact with the current some time ago and [illegible] the others how it felt.

Heat Bakes Apples.

Apples cooking on the trees in the great orchard region of [illegible] Virginia is one of the [illegible] ture being caused by the [illegible] State. Fuel Administrator [illegible] Winchester is displaying [illegible] his orchard, where the [illegible] registered 129 deg. in the [illegible] has been thoroughly [illegible] actually has not been [illegible] growers say the fruit is [illegible] threatened with ruin, [illegible] withering under the heat.—[New York Herald.

The Realty Market

SURVEY OF THE BROAD FIELD.

VOL. XXXVII.

FACT AND COMMENT.

The government continues its [illegible] of discouraging building [illegible] it is easy to foresee the [illegible] improved real estate in [illegible] residence districts of Los Angeles [illegible] is going to be in big demand. [illegible] are signs right now, in fact, [illegible] such a quickening of the [illegible] is near at hand. Numerous [illegible] of houses and flats have been [illegible] by local realty brokers in [illegible] few weeks and one and all [illegible] dealers specializing in residence properties declare that inquiries are coming in in increasing [illegible].

There was every reason a year or two years ago for that matter for a lively buying activity in residential real estate. The supply of houses built to sell in the spring days before the war had [illegible] gradually thinned out through [illegible] of years until what had been a much overbuilt city had become a city of few vacant residences. Simultaneously, too, the cost of building materials had been rising steadily upward until it had reached a plain wisdom for the man who wanted and needed a home to [illegible] already built from some[illegible] or compelled to sell, instead of spending the money [illegible] to erect a new dwelling. [illegible] which was so logically [illegible] did not, however, make [illegible] glum war everybody [illegible] international conditions.

[illegible] building has been done in residence districts in the past [illegible] by owners preferring to pay a [illegible] on materials and labor [illegible] to have homes just to suit [illegible] and by professional builders [illegible] to take the risk of being able [illegible] at a fair profit. The sum of [illegible] begin to compare with [illegible] of structural work in [illegible] years of the past. The [illegible] that the supply of new [illegible] houses now on the [illegible] will not go around very far.

WEATHER ELSEWHERE

	Max.	Min.	
Abilene	94	64	Pueblo
Boise	84	54	Portland
Boston	68	58	Pittsburg
Buffalo	74	58	Rochester
Chicago	74	66	St. Louis
Denver	84	62	Salt Lake
Detroit	74	58	San Antonio
Dodge City	96	68	San Diego
Duluth	72	52	San Francisco
Flagstaff	84	46	Seattle
Fresno	92	64	Spokane
Galveston	90	76	Tampa
Havre	84	52	Tucson
Helena	86	52	Washington
Huron	90	60	Wichita
Independence	88	68	Seattle
Kanlukupa	74	52	Spokane
Kansas City	86	72	Tampa
Knoxville	60	52	Tucson
Los Angeles	84	68	Washington
Memphis	74	68	Wichita
Modena	84	50	Seattle
Mt. Wilson	76	52	Spokane
Needles	106	80	Tampa
New Orleans	82	72	Tucson
New York	68	56	Washington
North Head	64	54	Wichita
Oklahoma City	78	52	Seattle

SPEED OF BIRDS

The Hawk Can Attain a Speed of Two Hundred Miles an Hour.

Birds differ greatly in the rate of flight. Contrast an eagle: the former cannot fly [illegible] perfectly level, and can "push off" from any angle, with astounding ease and rise 5000 feet. A few birds, notably the lark and the pipit, travel at an altitude of 5000 feet, but ordinarily birds rise only 1000 feet of earth. It is certain kinds of birds of prey to soar in circles, but when they obtain that certain point the eagle uses the wing beat method.

For combination of speed and grace, swallows are hard to beat. I read of one's flight from Chicago to Compiegne. The distance, 500 miles was accomplished in [illegible] eight minutes.

Vultures can fly 150 miles an hour. Perhaps nature gave them this power of flight as a compensation for two great handicaps—the lack of talons and a poor sense of smell. They have to rely entirely on sight and are unable to carry off their prey. The condor, the largest of the vulture tribe, is [illegible] no longer than any other bird of prey, but it does not fly till about [illegible] old. But when grown it has been known for last time; its nine-foot wingspanse gives it great power and speed.

The hawk is a king of birds. He has the power to fly 200 miles an hour, the sight to spy an object [illegible] times the distance possible for the strongest human eyes, the strength and power to lift and carry off a full-grown rabbit, and the courage to attack [illegible] this designs, a hawk is a bird of prey and yet an admirable bird.

The wind plays a great part in the flight of any kind of aeroplane. An air cannot be intelligently discussed without some consideration of this fact. Experiments have been made with a carrier pigeon's flight, and in flying with a moderate wind it flies [illegible] yards a minute, as compared with [illegible] in calm weather. With a favorable wind, its speed is increased to about 2000 yards a minute. It would be interesting to know how rapidly the fastest bird could fly with a strong wind, could it be tried in space!—[Our Dumb Animals.

STOP SHOSHONE FROM LEMON [illegible]

[BY A. P. CORRESPONDENCE.]

ELKO (Nev.) Aug. [illegible]—Auth

Real Estate and Financial Section.

The Realty Market
KEY OF THE BROAD FIELD.

Los Angeles Sunday Times

Part V: 8 Pages
MARKET—SECURITIES.

VOL. XXXVII. SUNDAY MORNING, SEPTEMBER 8, 1918. THE MART {Transactions in Houses and Lots. Bargains in Stocks and Bonds.

AUTO OVERTURNS.

Thomas Daly of Santa Monica Perhaps Fatally Injured in Accident.

[EXCLUSIVE DISPATCH.]

SANTA MONICA BEACH, Sept. 7.—While returning from Los Angeles to his home at No. 1518 Twelfth street, Santa Monica, Thomas Daly was perhaps fatally injured yesterday afternoon by the overturning of his automobile on Wilshire boulevard in the Beverly Hills district. He sustained a basal fracture of the skull and it was said last night at St. Catherine's Hospital, where he was taken for first aid treatment, that his condition was regarded as very critical. His son, Thomas Daly Jr., 8 years old, received a slight scalp wound. His wife and daughter, escaped unhurt.

According to members of the family, Daly turned out for a passing car, striking a gravelly bank where his machine skidded, causing the accident.

The injured man was in a similar mishap about a year ago and has been in poor health since that time.

G.A.R. VETERAN IS HURT BY AUTOMOBILE

[LOCAL CORRESPONDENCE.]

POMONA, Sept. 7.—Stepping in front of an on-coming automobile as he alighted from a street car near his home here, A. S. Avery, former adjutant-general of the G.A.R. for the district of California and Nevada, was struck down and seriously injured today. The machine was being driven by I. W. Poling of this city. He did not see the veteran alight from the car until he was on him.

In attempting to miss the old man, Mr. Poling drove his machine into the street car, badly wrecking it. Mr. Avery was badly bruised and his right leg was injured. He will recover.

WEATHER ELSEWHERE

	Max.	Min.		Max.	Min.
Abilene	90	54	Pasadena	84	
Boise	84	52	Phoenix	98	
Chicago	76	58	Pittsburgh	76	
Buffalo	68	52	Pomona	92	
Chicago	76	58	Portland, Or.	76	
Denver	86	58	Rapid City	90	
Duluth	76	—	Red Bluff	96	
El Paso	94	62	Roseburg	92	
Eureka	68	52	Riverside	94	
Fresno	94	58	Sacramento	94	
Flagstaff	74	50	Roswell	94	
Fort Worth	94	68	St. Louis	84	
Galveston	84	76	St. Paul	82	
Havre	80	54	Salt Lake City	90	
Helena	84	52	Santa Barbara	84	
Huron	80	56	San Bernardino	94	
Independence	92	54	San Diego	78	
Kalispell	84	52	San Francisco	70	
Kansas City	76	58	St. Louis	84	
Knoxville	84	52	St. Louis Obsrv.	84	
Los Angeles	92	68	Seattle	76	
Memphis	90	64	Spokane	84	
Modena	90	44	Tatoosh	68	
Mt. Wilson	—	52	Tonopah	92	
Nashville	106	70	Topeka	94	
New Orleans	92	76	Tucson	96	
New York	82	68	Washington	84	
North Platte	94	58	Williston	84	
Oklahoma City	78	52	Winnipeg	78	
			Yuma	104	

SPEED OF BIRDS.

The Hawk Can Attain a Velocity of Two Hundred Miles an Hour.

Birds differ greatly in method and rate of flight. Contrast a hen with an eagle; the former cannot rise from a perfectly level surface, the latter can "push off" from any place at any angle, with astounding speed and rise 8000 feet. A few species of birds, notably the lark and the pipit, travel at an altitude of 6000 or 7000 feet, but ordinarily birds stay within the 1000 feet of earth. It is characteristic of birds of prey to soar in circles, but when aiming at a certain point the eagle uses the ordinary wing beat method.

For combination of speed and grace, swallows are hard to match. Tired of one's efforts from Alaska to Complegne. The distance of 5000 miles was accomplished in eight minutes.

Vultures can fly 150 miles an hour. Perhaps nature gave them the power of flight as a compensation for two great handicaps—the scarcity of talons and a poor sense of smell. They have to rely entirely on sight and are unable to carry off their prey. The condor, the South American vulture, is kept in the air longer than any other bird. Indeed, it does not fly till about half a day old. But when grown it makes up for lost time; its nine-foot wingspread gives it great power and speed.

The hawk is a king of flight. It has the power to fly 200 miles an hour, the sight to spy an object at 3000 times the distance possible to the strongest human eyes, the muscular power to lift and carry off a large rabbit, and the courage to attack. In design, a hawk is a ferocious bird, yet an admirable bird.

The wind plays such a part in the flight of any kind that speed in the air cannot be intelligibly measured without some consideration of the wind effect. Experiments have shown that a carrier pigeon's flight when flying with a moderate wind is 1200 yards a minute, as compared with 1000 in calm weather. With a favorable wind, its speed is nearly doubled, or about 2000 yards a minute. It would be interesting to know how rapidly the fastest hawk, flying with a strong wind, could cut through space!—[Our Dumb Animals.

STOP SHOSHONE JAG FROM LEMON EXTRACT

[BY A. P. CORRESPONDENCE.]

ELKO (Nev.) Aug. 15.—Authorities of this county finally have discovered a means of keeping liquor watch on the band of Shoshone Indians, who sometimes get drunk much lemon and vanilla extract become troublesome on their reservation, just on the outskirts of the town.

Whenever, on former occasions the Indians went on a rampage the authorities had difficulty in finding them, particularly at night, when the city has extended electric light wires to the reservation. In many instances installing lights within the tepees, and much less trouble resulting experienced.

The Indians do not bother with the lights, one of them, it is said, having come in contact with the current some time ago and having told the others how it felt.

Heat Bakes Apples on Tree

Apples cooking on the tree is a great orchard region of West Virginia, is one of the features being caused by the hot weather. State Fuel Administrator Spaid Winchester is displaying fruit from his orchard, where the thermometer registered 120 deg. in the shade, has been thoroughly baked. It actually has not been picked, as growers say the fruits are not threatened with ruin, and only are withering under the hot waves.—New York Herald.

TEXT AND COMMENT.

The government continues its policy of discouraging building operations. It is easy to foresee the time when improved real estate in residence districts of Los Angeles is going to be in big demand. There are signs right now, in fact, of a quickening of the demand at hand. Numerous houses and flats have been rented by local realty brokers in the last few weeks and one and all of the dealers specializing in residence properties declare that inquiries are coming in in increasing numbers.

For every reason a year and a half or two years ago for that matter there was a lively buying activity in the local real estate. The supply of houses built to sell in the years before the war had been gradually thinned out through the course of years until what had been a comfortable city had become a city of few vacant residences.

Simultaneously, too, the cost of building materials had been steadily upward until it had taken a little wisdom for the man who owned and needed a home to decide to have it already built from somebody else or compelled to sell, instead of spending the money necessary to erect a new dwelling. The result which was so logically to be expected did not, however, materialize at once, as everybody knows, for the abnormal conditions.

Considerable building has been done in residence districts in the past year, many preferring to pay a premium on materials and labor rather than have homes just to suit themselves by professional builders and take the risk of being able to realize a fair profit. The sum of these things begin to compare with the cost of structural work in many of the past. The present supply of new houses now on the market is not go around very far.

The situation in which Los Angeles finds itself in the latter half of 1918 is now structural operations almost prohibitive in cost. Uncle Sam intimating more strongly all the time he doesn't want people to do building anyhow, unless they work in the harbor where houses are needed for the war industries.

The population of the city has grown rapidly than the supply of housing facilities in the past—that much is certainly apparent that this is the year to see a great exodus. They are flocking in hundreds every month and numbers of them are going to live. The number of them are taking their household goods with them for an indefinite period, talking of what to expect. The cold weather of winter in the East and the severe last winter tended to drive people in these sections more ready to risk another such winter during war times. The shortage of another fuel shortage of more serious nature this year determined thousands to seek the ultimate of Southern California.

Where will they all find places to live in Los Angeles and the Pacific coast? No man has not hesitated to express the belief that the government is making its restrictions on building so sweeping and drastic as to do more harm than good to communities. There is enough war industries in this section to absorb all the labor and practically all the building material skill in the building trades, and when, besides this, the builders out of employment curtailment of building operations for a housing shortage is hard to see how any emergency comes in. Uncle Sam says, goes, and Los Angeles will do as he is asked. The situation is most interesting from a point of view.

Where houses to rent are already getting rather difficult to find without considerable search. Some of the apartments and flats have waiting lists. This condition will soon be acute. With building almost stopped, buying from those who are willing to sell may soon be the only way out for many who want to make their homes in Los Angeles. It is somewhat significant that most of the recent sales of residences in the city have been made to people from other States. The realty men say that these members of the tourist vanguard soon size up the situation and seek out agents with houses for sale.

It is also to be expected that the large number of Los Angeles people who have been hesitating for years, waiting for times to pick up, for the war to end and for they themselves only know what else, before venturing to build or buy, will now be awakening to the compulsion of the situation. Taking all the facts and probabilities into consideration, it seems likely that the real estate men will soon have their hands full handling residence property sales and that all who have for one reason or another wanted to sell in the recent dull years will have their opportunity soon and at better figures than the sacrifice prices they may formerly have placed on their holdings.

The Fact and Comment man isn't going to emit an "I told you so!" until the kind of a market prophesied actually comes to pass, but he is willing to be on hand with the prediction that it is coming, and soon. It would seem the part of wisdom for anyone wanting a home to lose no time in looking around for one that suits him.

DOWNTOWN HOTEL CHANGES HANDS.

EIGHTH - STREET HOSTELRY TAKEN OVER BY NEW MANAGEMENT.

The Hotel Woodward at No. 421 West Eighth street was leased last week to Mr. and Mrs. Edward Davis by the Canfield Estate, through E. W. Cason & Co. The lessees were formerly proprietors of the Hotel Lankershim.

The lease calls for a given total rental in excess of $35,000 for a three-year term and also for a number of improvements. Mr. and Mrs. Davis are expending $5000 in refurnishing the lobby and other interior improvements, while the Canfield Estate is changing the front of the building and making other material alterations. The Woodward is an eight-story, fireproof structure.

Details of the lease were handled for both sides by J. D. Minster of E. W. Cason & Co. This organization has also leased the Crest View apartment, No. 1615 West Eighth street, for Charles H. Lowe of Riverside, to Mrs. E. L. Knox of Tonopah, Nev.

Mrs. Knox was identified with the early development of apartment-houses in Los Angeles and is returning here after seven years. The Crest View contains about seventy-five rooms, is four years old and has been remodeled and repaired throughout. The new lease calls for a term of three years at a given total rental of $11,000.

NEW RAMONA ACRES.

Thomas L. Bailey, former Iowan, was the purchaser last week of an acre and a half chicken ranch in the Janss Investment Company's New Ramona Acres tract in the San Gabriel Valley. Other sales are reported in the same tract as follows: Half-acre, improved with chicken yard, to F. T. Rose, $1600; improved site to C. G. Kenek, $2500; half-acre, improved with bungalow and fruit trees, to L. Wilson, $2600; large lot, Fred Tompkins, $1500.

IDAHO MAN INVESTS.

C. J. Hildesheim, manager of the exchange department of W. I. Hollingsworth & Co., announces the sale of a four-flat building at Nos. 3942 to 3952 South Hill street, for Mrs. R. Summer, to W. E. Comer, the purchaser being a recent arrival from Caldwell, Idaho. The consideration is given at $12,000.

Attractive Places Sold During Past Week.



No. 618 Beverly Drive, Beverly Hills.



Duplex flat, No. 1122-1124 West Santa Barbara Avenue.



Flats at Nos. 3918 to 3952 South Hill Street.



No. 443 South Alexandria Avenue.

Residence district properties that have changed ownership.

The duplex flat was sold through C. E. Cooper, with Robert Marsh & Co., the South Hill-street flat through C. J. Hildesheim, with W. I. Hollingsworth & Co. Ralph E. Ford, with the Janss Investment Company, was the agent in the sale of the Alexandria-avenue residence. The Beverly Hills house was sold through S. C. Rowe.

REPORTS EXCHANGES.

Local Realty Firm Announces Deals Involving Both City and Country Holdings.

Dillon & Co. report the following exchanges:

Orange and lemon grove of forty-seven acres, at Sunland, owned by Clark W. Reese and valued at $40,000, for thirty-three-room apartment building at No. 107 and 109 North Hope street, owned by J. W. Boggess, and valued at $45,000, difference adjusted; fourteen-room residence at No. 1274 Third avenue owned by C. J. Gardner and valued at $20,000, for twenty-four building lots on Marengo avenue, Pasadena, valued at $25,000, and owned by Miss Bertha Fitzmire, difference adjusted; ten-room residence at No. 1051 South St. Andrews place, valued at $10,000, for ten-acre navel orange grove at Corona, valued at $10,000, and owned by S. Preston; eight-room residence at No. 5065 Gramercy place, valued at $6500, and nine-room residence, Sierra Madre, valued at $6000, both places owned by N. W. Tarr, for twenty-acre ranch on Pathani street, San Fernando, owned by W. Detrie; four-teen-room residence and six lots on western avenue and Tenth street, valued at $30,000, and owned by A. M. Davidson, for 320-acre improved Imperial Valley ranch, owned by J. K. Lloyd and valued at $35,000, differences adjusted; twenty-acre lemon and orange grove with home at Sunland, valued at $35,000, and owned by J. R. Johnson of Ontario, for improved Imperial Valley ranch of 240 acres, valued at $40,000 and owned by C. J. Gardner; eighty-acre mountain ranch, valued at $5000 and owned by C. J. Dubin, for business property in Sierra Madre, owned by N. Tarr and valued at $3500, difference adjusted.

WEST SIDE SALES.

Roland Bolgiano reports the sale of a house at No. 4411 Victoria Park drive to N. A. Wolcott for $12,500, and the sale of a residence at No. 726 South Ardmore avenue to Mrs. Ida M. Calvin of New York for a like sum.

TO ARMY MAN.

Fine Beverly Hills Residence Bought by Retired Officers with Long Service Record.

Col. J. T. Van Orsdale, for fifty years an officer of the United States Army, and the possessor of a valuable art collection, has purchased the E. M. Smith property at No. 618 Beverly drive, Beverly Hills, and will establish his collection there, it was announced yesterday.

The residence, which stands on a lot 100x60 feet, has ten rooms, and three baths. It is surrounded by a fruit orchard, which was planted at the time the home was built, three years ago, by Mr. Smith, a retired theatrical manager. The deal was consummated by S. C. Rowe, for a given consideration of $13,500.

Col. Van Orsdale was recently stationed at Fort McPherson, Ga., in command of war prison barracks No. 1. During his experience in the government's service he has been stationed at various times in Cuba, the Philippines, Alaska and at points throughout the country. He is a veteran of the Spanish-American War and was at Santiago at the time of its siege and capture. He was for many years in the Seventh Infantry and for eleven years colonel of the Seventeenth Infantry.

His art collection comprises a number of valuable paintings, etchings and sculptures, in addition to valuable curios and pottery. Mr. Smith will hereafter make his home in Hollywood.

BUYS FRUIT RANCH.

One of the best known fruit ranches of the Beaumont district, a fifty-acre property planted nine years ago by William S. White, in the foothills five miles north of the town of Beaumont, was sold last week by Mr. White to R. E. Le Beau, Beaumont representative of the Southern California Edison Company, for a reported consideration of $25,000. W. R. Percy of the Sewell agency handled the transaction.

JOBS WITH UNCLE SAM.

Civil Service Examinations Will be Held Here Soon to Fill Many Positions.

The United States Civil Service Commission announces examination to be held at an early date, application blanks for which can be obtained from the local secretary, room 618, Federal Building, as follows:

Assistant chemist in forest products (male and female,) $1200-$1800 per annum; master computer, ordnance department (male and female,) $1800-$2400; computer, ordnance department (male and female,) $900-$1800; special agent for research in trade and industrial education (male and female,) $2500-$3500; special agent for agricultural courses (male,) $2500-$2500; special agent for research in home economics (female,) $2500-$3000; special agent for research in industry for girls and women (female,) $2500-$3000; machinist (male,) $1200-$1800; toolmaker (male,) $1200; file clerk (male and female,) $1000-$1200; preparater in nematology (male and female,) $660-$1000; chief, Smith-Sears division (male,) $5000 per annum; superintendent for co-operation (male,) $3000-$4000; superintendent for case work (male,) $3000-$4000; superintendent of records and returns (male,) $3000-$4000; superintendent of vocational advisement and training (male,) $3000-$4000; superintendent for employment, survey and placement offices (male,) $3000-$4000; district vocational officer (male,) $3000-$4000; medical officer for the district vocational office (male,) $2500-$3500; supervisor for advisement and training in district vocational offices (male,) $2500-$3500; vocational adviser in hospitals (male,) $3000-$4000; special agent for safety and hygiene (male,) $3500-$3500; special agent for agricultural rehabilitation courses (male,) $2500-$2500; special agent for research in trade and industrial rehabilitation courses (male,) $2500-$3500; clerk, departmental service (male and female,) $1000-$1200; shop apprentice (male,) $480-$600; stenographer and typewriter, urgently needed (male and female,) $1000-$1200.

DUPLEX FLAT SOLD.

A duplex flat at Nos. 1122 and 1124 West Santa Barbara avenue was sold last week by the Delia King estate to W. A. Corrao through C. E. Cooper, with Robert Marsh & Co. A price of $7500 cash is said to have been paid for the property.

OLD MAN BUYS HERE.

Ralph E. Ford, with the Janss Investment Company, reports the sale of a twelve-room, white-plastered residence at No. 443 South Alexandria avenue, to Sherburn E. Graves, an extensive oil operator from Oklahoma, for $18,500 cash. Chapman Bros. were the sellers. The lot is 70x155 feet in size.

MANY IN PERIL AS AUTO CLIMBS CURB.

TWO PERSONS INJURED WHEN TEMPORARY DRIVER LOSES CONTROL OF CAR.

Two persons were injured and the lives of several others were endangered when an automobile beyond control of its temporary driver crashed into another car and then climbed the curb near Seventh and Broadway yesterday.

The automobile, belonging to Mrs. Frances Wadleigh of Somas, was left by its owner in front of a store, in a space not reserved for parking. M. McCloney, colored, employed as doorman by the store, volunteered to move the car to a better location, according to the police, and started by crashing into the car belonging to J. H. Phelps of No. 413 North Normandie avenue. The machine then proceeding to climb the sidewalk.

W. H. Selvers of Placentia, and Mrs. V. Belleru of No. 1431 North Main street, were the two victims who could not get out of the way. They were taken to the Receiving Hospital and treated for injuries to head and arms.

POINTS AND POINTERS—

WRIGHT-CALLENDER-ANDREWS CO.

General Insurance

OUR INSURANCE DEPARTMENT IS COMPREHENSIVE IN SCOPE, BEING EQUIPPED TO WRITE THE FOLLOWING LINES:

Fire, Accident, Health, Auto Liability, Auto Collision, Auto Theft, Auto Fire, Baggage, Motorcycle, Burglary, Employer's Liability, Workmen's Compensation, Bonding, Elevator, Plate Glass, Race Horse, Tornado, Hail, Parcel Post, Rent, Mdse. in Transit, Live Stock Transit, Live Stock, Sprinkler Leakage, Marine, Earthquake, Teaming, Salesmen's Samples, Register Mail, Use and Occupancy

WRIGHT-CALLENDER-ANDREWS CO., Ground Floor, Wright & Callender Bldg., Fourth and Hill Streets.

$12,500

ARTISTIC

WILSHIRE RESIDENCE

This delightful eleven-room house is situated on the west side of Serrano avenue, a little north of Wilshire boulevard. All rooms are large, handsomely finished and well arranged. There are oak floors throughout, mahogany and old ivory woodwork, artistic lighting fixtures, and tapestry covered walls. Two tile bathrooms and shower, with extra lavatory. A modern gas furnace and automatic water heater, and many practical conveniences not usually found in properties at this price. There is also a double garage. This house was built for a home, but war has called the owner, and he must sell at once. Shown by appointment only.

GILES & LAACK,

Real Estate, Rentals, Loans and Insurance,

608-9-10 HAAS BLDG., SEVENTH AT BROADWAY. 60549—BROADWAY 2556.

—FOR SALE—

"CHAPMAN-BUILT" HOUSES

WILSHIRE SECTION

IF YOU REALIZED

How war conditions are making it increasingly difficult to build new houses,

YOU WOULD NOT DELAY A DAY In Buying YOUR New Home.

Wisdom Suggests Buying a "Chapman-Built" House—NOW.

Two Beautiful NEW WHITE PLASTER HOUSES Ready for Occupancy.

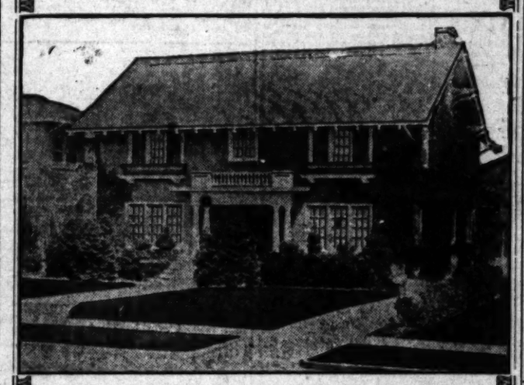
Get Keys at Office.

CHAS. C. & S. J. CHAPMAN CO., Sixth and Normandie. Wilshire 3780.

HANDSOME Colonial Residence

Completely and Magnificently Furnished

Close to Wilshire Boulevard



$22,000 PRICE COMPLETE $22,000

THIS WONDERFUL RESIDENCE WAS BUILT BY OWNER FOR A HOME. NO EXPENSE WAS SPARED TO MAKE IT COMPLETE IN EVERY APPOINTMENT TO THE VERY LAST DETAIL.

THE HOUSE IS OF COLONIAL DESIGN, BUILT OF CEMENT AND INDIVIDUAL IN STYLE—NOT A STOCK PLAN. IT CONTAINS 10 ROOMS, 3 BATHS, FINISHED IN HARDWOOD. THE FINISH AND DECORATION TO MATCH THE FURNISHINGS.

THE FURNITURE WHICH HAS BEEN SELECTED WITH GREAT CARE CONSISTS OF BEAUTIFUL HANGINGS, RARE ORIENTAL RUGS, HAND CARVED FURNITURE, ETC., WAS INSTALLED AT A COST OF OVER $7500.

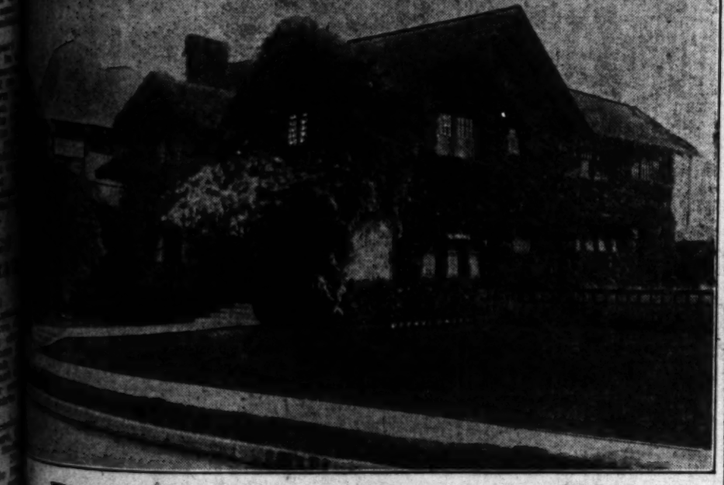
NOW IS YOUR OPPORTUNITY AS WAR CONDITIONS MAKE IT NECESSARY FOR OWNER TO GO EAST WITHIN THE NEXT THIRTY DAYS.

SHOWN BY APPOINTMENT ONLY.

W. I. Hollingsworth & Co.

4th Floor Hollingsworth Building.

10777 Sixth and Hill Streets. Main 6760



RARE WEST SIDE BARGAIN

APPRAISEMENT $16,000—SACRIFICED TO ONLY $9750

Westlake in Alvarado Terrace on beautiful winding paved street in one of the close-in, high-class additions. This dandy, big, fine home, ten rooms, beautiful grounds, highly improved with shrubs and flowers, first floor consists of reception room, drawing room, dining room, breakfast room, cabinet kitchen and servants' quarters, with five elegant rooms on second floor. The arrangement of the rooms is ideal, different from houses as this place was planned by a reputable architect and built for a real home. The lot alone is positively worth $7500, and there is a first mortgage of $7500 which can remain. At no time have we had anything like this. Think of it, price only $9750! See us at once as this will go quickly.

MR. COOPER

ROBERT MARSH & CO.

(Exclusive Agents)

200 Marsh-Strong Bldg. Pico 2412.

CLASSIFIED INDEX.

REAL ESTATE, FINANCIAL AND INVESTMENT HEADINGS.

	Page.
INCOME PROPERTY	1
CITY LOTS—For Sale	1
HOUSES—For Sale	2-3
HOLLYWOOD	3
—For Sale, Exchange, Wanted, Rent.	
PASADENA	3
—For Sale, Exchange, Wanted, Rent.	
APARTMENT, FLAT PROPERTY	3
—For Sale and Exchange.	
BUSINESS PROPERTY—For Sale	3
INDUSTRIAL PROPERTY—For Sale	3
SUBURBAN PROPERTY—For Sale	3
BEACH PROPERTY—For Sale	3
HARBOR PROPERTY	3
—For Sale.	
—For Exchange.	
COUNTRY PROPERTY—For Sale	3-4
MOUNTAIN AND CANYON PROPERTY	4
—For Sale, Exchange, Rent.	
EASTERN AND NORTHERN PROPERTY	4
—For Sale.	
—For Exchange.	
—Wanted.	
SAN FRANCISCO PROPERTY	4
—For Sale, Exchange, Wanted, Rent.	
SAN DIEGO PROPERTY	4
—For Sale, Exchange, Wanted, Rent.	
GOVERNMENT LANDS—Relinquishments	4
OIL PROPERTY	4
—For Sale, Exchange, Lease, Wanted.	
ORANGE AND LEMON GROVES	4
—For Sale.	
—For Exchange.	
POULTRY RANCHES	4
—For Sale.	
—For Exchange.	
REAL ESTATE—Miscellaneous	4
—For Sale.	
—For Exchange.	
—Timber Lands.	
WANTED—Real Estate	4-5
FOR EXCHANGE—Real Estate	5
—Miscellaneous.	
—Houses.	
—Lots.	
—Business Property.	
—Income Property.	
—Suburban Property.	
—Beach Property.	
—Country Property.	
MONEY TO LOAN	5-6
—On Real Estate.	
—On Salaries, Chattels, Automobiles.	
—On Diamonds and Jewelry.	
MONEY WANTED	6
—Real Estate and Collaterals.	
MORTGAGES, TRUST DEEDS	6
—For Sale, Exchange, Wanted.	
STOCKS, BONDS AND SECURITIES	6
—Miscellaneous.	
STREET IMPROVEMENT BONDS	6
—Various Kinds.	
MINES AND MINING	6
HOTELS, ROOMING-HOUSE BUSINESSES	6
—For Sale.	
—For Exchange.	
—For Lease.	
—Wanted.	
APARTMENT-HOUSE BUSINESSES	6
—For Sale.	
—For Exchange.	
—For Lease.	
—Wanted.	
FURNISHED FLATS	6
BUSINESS INVESTMENTS—All Kinds	6
BUSINESS CHANCES—Of Many Kinds	6-7
PARTNERS WANTED	7
BUSINESS CHANCES WANTED	7

INCOME PROPERTY—

For Sale.

FOR SALE—DANDY CORNER FLAT BUILDING, income $1800, $6000 mortgage, price $11,500. Worth $14,000. HEROLD, 602 Hibernian Bldg. 62204.

FOR SALE — IMPROVED INDUSTRIAL PROPERTY, leased, to pay 10 per cent on cost. Price $6000, terms. WILLIAMS, 302 Grant Bldg.

FOR SALE—OR EXCHANGE—BY OWNER, income property for a small home, in good location. What have you to offer? Phone HAST 1196.

FOR SALE—WILSHIRE PLASTER PLAT, $1000 cash invested will pay over 30 per cent. Int. Address Apt. 604, 716 RIKER ST.

FOR SALE—BUNGALOW COURT, RENTS $780 month, offer. OWNER, 3200 N. 1st.

CITY LOTS—

For Sale.

FOR SALE—

I have several full 60-ft. lots, with gas, water and sewer in, some paved, on good walk to paved 5-cent car line, close and over new; perfectly level, not poor or swampy, some of the cheapest lots left in all subdivided property; lots that sold for $350 to $1250 last year, I will sell them for $250 to $1500 each, on terms of $100 cash, and balance one, two and three years; this is how there can still be big profits; this property is close in and one we about it. This is a real bargain.

W. Y. REYNOLDS,
329 Kinney Bldg. Phone 60577.

FOR SALE—

BUY IN THE GOOD SECTION, NORTH WILSHIRE.

50x125—Unrestricted corner, suitable for flat building, or duplex. Price $1650.

50x125—Near corner of Western, 4th and Maplewood, unrestricted. Price $1450.

50x142—At corner of Manhattan and Shenpin. Price $1700. Terms. E. EDWARDS, 1006 Hibernian Bldg.

FOR SALE—

By Order of Court.

Lot 50, east side of Bilts ave., 2nd south of No. 5th st. Bilts ave., Huntington Park, $250 @ 12½%.

Will be sold to highest offer which is satisfactory with appraised value, on September 21st, at 11 o'clock.

Bidder's check for 10 per cent.

Make checks to W. H. CLIFFORD, Commissioner, Care Elliott M. Barrett, 601-2 Co. Johnson Bldg.

FOR SALE—

RESIDENCE LOT.
West Hollywood.

$450. Are you going to build a bungalow later on? Well, you can buy this lot at $450, pay $50 cash and $10 a month, you can't go to build. Buy the ground while the price is in your favor. Call

FRANK H. AYRES,
Phone 15128. 421-3 Investment Bldg.

FOR SALE—$6500; 100x185-FOOT WILSHIRE district corner, worth $10,000; extra-fine for bldg. flats; cash. absolutely a bargain, if its kind between Western and Vermont; FRANK H. AYRES, or L. A. DOLTON, 421-3 Investment Bldg. 15128.

FOR SALE—ONE YOUR RENTING AND BUY lots or home before the war closes. Los Angeles and San Pedro are the only cities with homes nearly all taken, the rest of building prohibitive, prices will go sky-high. HOLLYWOOD THE BLACKMER CO., Melrose and Western, end of Western ave. car line.

FOR SALE—

Lot, on North Pitman pl., near East First st., 40x135. Will build to suit buyer and sell on payments. Price $600. 200 LINCOLN BLDG. Phone 54vv. The Owner.

FOR SALE—$750, FINE LOT, $750.

$750—Close to Pico and Western, $750. Only $250 cash, balance to suit, at $750. Fine location; see us at once, or for all cash, $600. 6 lots per, THIRD BRANCH OFFICE.

FOR SALE—WILL SACRIFICE BEAUTIFUL WILshire boulevard corner lot 60 ft. on Wilshire by 140 ft. deep, facing south, on Wilshire; this lot is worth $12,000 cash; will sell for $9000 cash. Phone MR. FORD, 10645 or 606645.

FOR SALE—ONLY $6500; WORTH $8000; NEAR Wilshire blvd., Hoover st. and Pico car line; 50 feet; for this exceptional bargain see FRANK H. AYRES or L. A. DOLTON, 421-3 Investment Bldg. 15128.

FOR SALE—2 EXCEPTIONAL BARGAINS, JUST by what they are worth, 100x115 feet; entrance to Exposition Park, 28th st. CEO. D. KINGSTON, 1006 Hibernian Bldg.

FOR SALE—

Acre lots—$1500—between Main and San Pedro sts., 103d st. Terms. Owner has left city, must be sold at once. 228 CENTRAL BLDG. Phone 62063.

FOR EXCHANGE—LOT LOCATED NEAR CITY Culver City, and $1000 or $1500 cash for west side apartment-house. HASKELL CO., 625 Story Bldg. Phone 62060 or Main 8097.

FOR SALE—

BUY IN THE SOUTH SECTION, NORTH WILSHIRE.

50x125—Unrestricted corner, suitable for flat building, or duplex. Price $1650.

50x125—Near corner of Western, 4th and Maplewood, unrestricted. Price $1450.

50x142—At corner of Manhattan and Shenpin. Price $1700. Terms. E. EDWARDS, 1006 Hibernian Bldg.

FOR SALE—

By Order of Court.

Lot 50, east side of Bilts ave., 2nd south of No. 5th st. Bilts ave., Huntington Park, $250 @ 12½%.

Will be sold to highest offer which is satisfactory with appraised value, on September 21st, at 11 o'clock.

Bidder's check for 10 per cent.

Make checks to W. H. CLIFFORD, Commissioner, Care Elliott M. Barrett, 601-2 Co. Johnson Bldg.

FOR SALE—

RESIDENCE LOT.
West Hollywood.

$450. Are you going to build a bungalow later on? Well, you can buy this lot at $450, pay $50 cash and $10 a month, you can't go wrong to build. Buy the ground while the price is in your favor. Call

FRANK H. AYRES,
Phone 15128. 421-3 Investment Bldg.

FOR SALE—$6500; 100x185-FOOT WILSHIRE district corner, worth $10,000; extra-fine for bldg. flats; cash, absolutely a bargain, if its kind between Western and Vermont; FRANK H. AYRES, or L. A. DOLTON, 421-3 Investment Bldg. 15128.

FOR SALE—ONE YOUR RENTING AND BUY lots or home before the war closes. Los Angeles and San Pedro are the only cities with homes nearly all taken, the rest of building prohibitive, prices will go sky-high. HOLLYWOOD THE BLACKMER CO., Melrose and Western, end of Western ave. car line.

FOR SALE—

Lot, on North Pitman pl., near East First st., 40x135. Will build to suit buyer and sell on payments. Price $600. 200 LINCOLN BLDG. Phone 54vv. The Owner.

FOR SALE—$750, FINE LOT, $750.

$750—Close to Pico and Western, $750. Only $250 cash, balance to suit, at $750. Fine location; see us at once, or for all cash, $600. 6 lots per, THIRD BRANCH OFFICE.

FOR SALE—WILL SACRIFICE BEAUTIFUL WILshire boulevard corner lot 60 ft. on Wilshire by 140 ft. deep, facing south, on Wilshire; this lot is worth $12,000 cash; will sell for $9000 cash. Phone MR. FORD, 10645 or 606645.

FOR SALE—ONLY $6500; WORTH $8000; NEAR Wilshire blvd., Hoover st. and Pico car line; 50 feet; for this exceptional bargain see FRANK H. AYRES or L. A. DOLTON, 421-3 Investment Bldg. 15128.

FOR SALE—2 EXCEPTIONAL BARGAINS, JUST by what they are worth, 100x115 feet; entrance to Exposition Park, 28th st. CEO. D. KINGSTON, 1006 Hibernian Bldg.

FOR SALE—

Acre lots—$1500—between Main and San Pedro sts., 103d st. Terms. Owner has left city, must be sold at once. 228 CENTRAL BLDG. Phone 62063.

FOR EXCHANGE—LOT LOCATED NEAR CITY Culver City, and $1000 or $1500 cash for west side apartment-house. HASKELL CO., 625 Story Bldg. Phone 62060 or Main 8097.

FOR SALE—FIVE LOTS, 50x150 AND ALLEY; garage, 50x26, fruit trees, Manchester ave., between Hoover and Figueroa. Price $2500. Will sell for cash or one-third cash, balance to suit purchaser. 2116 RAYMOND AVE. Phone West 2116.

FOR SALE—LOT 50X145, CRENSHAW BLVD., overlooking beautiful Windsor Square; must sacrifice. PHONE 62786.

FOR SALE OR EXCHANGE—

Lot, 77th st., between Broads and Figueroa, 44x140 to alley. Price $650. Will sell for cash or one-third cash, balance to suit purchaser or part exchange. OWNER, Broadway 4187.

FOR SALE—EASTERNERS, ATTENTION, BEAUtiful home site, close in, overlooking surrounding country, cheap. Owner, 1043 W. 31st st.

FOR SALE—BARGAIN, SIXTH LOT WEST OF Hoover, on 50th place. Grand ave. car service; worth $1800. Take $1400 cash or other offer. 3115 S. VERMONT. Vermont 4716.

FOR SALE — $5 MONTH BUYS LOT, PAVED street, Hollywood car; build now, save rent. MRS. NOLAN, 9 Main 788.

FOR SALE—WILL SACRIFICE A LOT, 81x133, on South Park and Santa Barbara; for $1250, $500 cash, balance terms. OWNER, 58443.

FOR SALE—50x145, ON HOBART BLVD., NORTH of Wilshire; all street improvements paid; this is worth $750 cash. Terms if desired. R. H. EDWARDS, 1004 HIBERNIAN BLDG.

FOR SALE—A LOT ON THE BOULEVARD, $350, payments $5 per month. Address L, box 71, TIMES OFFICE.

FOR SALE—OR EXCHANGE—$2000 EQUITY in 50x150 lot, Magnolia avenue, between 11th and 12th. Want clear for equity. PHONE 59060.

FOR SALE—FINE LOT, 50x185, BETWEEN FIGueroa and Hoover, on 48th st., $950 next year, 3 years, balance cash. Owner, Route 2, BOX 457, Pasadena.

FOR SALE—$70 SWAP, CORNER, 75x132, NEAR Manual Arts School. 418 CONSOLIDATED REALTY BUILDING.

FOR SALE—SWAP, PICO BUSINESS CORNER, if you have cash for quick sale to close an estate. OWNER, 74300.

FOR SALE—SACRIFICE PRICE, 3 VACANT LOTS, 4 lots, Juanita ave., near Mission; all improvements, 2 cars; $1000 cash. SWEENEY, owner, 540 Garland Bldg.

FOR SALE—LOOK AT THE THIRD LOT SOUTH of First st., west side Wilton. Make me an offer. Phone 10626.

FOR SALE—WILL SACRIFICE A NICE CLEAR 40-foot lot in the neighborhood of Glendale; near school and car line; must cash after $450. 749 MAPLE AVE.

FOR SALE—FINE LOT, ON S. WILTON PLACE, close to

Realty Liners.

HOUSES— For Sale.

FOR SALE—

H. R. KELLS,
MGR. HOUSE AND LOT DEPARTMENT,
WRIGHT-CALLENDER-ANDREWS CO.,
403 S. HILL ST. 10745.

NEAR MANUAL ARTS.

$3000.

6-room; large living-room; 2 fine bedrooms; very attractive home. This is a splendid buy situated just off Vermont, close to Exposition Park. Call W. H. Cooper.

BUNGALOW ON ROSEWOOD.

$3250.

On high ground near the Normal School, west of Vermont; a cozy 5-room bungalow for $3250. For cash and quick action will include some of the furniture. Think of it all for $3250. For appointment call Mr. Crane.

NORTH WILSHIRE BUNGALOW.

$3900.

7 rooms especially attractive in every particular, large delightful living-room; 3 white enamel bedrooms; lot 50x150 with most charming flowers, ferns and beautiful lawn. This is $3900 under value. Call Mr. Cooper.

WILSHIRE BUNGALOW.

$4000.

A pretty, modern, six-room cozy home. One block from Western ave. cars; large living-room; 2 bedrooms; breakfast-room. Just like a picture; yard full of choice flowers and trees. A nice place. Ask for C. W. Grant.

OUT WILSHIRE WAY.

$5500.

A cozy bungalow of seven rooms including maid's room; near Second and Normandie; beautiful lawn and flowers. This is the most artistic home and grounds in the Wilshire district and way above value as owner is leaving city. Call Barney Crane.

WEST ADAMS HOME SACRIFICE.

$7500.

9 rooms; large living-room; 4 fine bedrooms; splendid large corner lot, with flowers, flowering shrubs; a splendid home. This is on high ground, just off West Adams. Call W. H. Cooper.

FINE WILSHIRE HOME.
265 St. Andrews Place.

$8000.

9 exceptionally well arranged rooms. Main room is in selected hardwoods; very large; beautiful bedroom with solarium; large enclosed sleeping porch; maid's room and bath; garage. This is on a select paved street, faces east. Interior arrangement is perfect. Owner has re-purchased and will sell at once. Open for inspection or call Mr. Grant.

WHITE PLASTER HOME.

$11,000.

Here is something really unusual, 9 rooms, white plaster, 2 years old and with every modern feature that the owner's home should have. Finished in birch mahogany and ivory; has large living rooms; 4 baths, double garage with man's room and bath, sleeping porch, etc. Only $1,000 cash will handle. This is a small ranch right in Los Angeles.

W. P. REYNOLDS,
833 Higgins Bldg. Phone 63677.

FOR SALE—

SHIPBUILDERS, ATTENTION!
Want a real home beautifully located, and yet within reach of the harbor? Here it is. At Athens Heights, large room. Ground 100x170. Garage. Completely furnished including 1916 Chevrolet touring car. A thoroughly attractive home. Now touring of electric line to harbor means comfort for a few minutes' ride to the city for the prices. Owned by a hydrophone man who can not longer use the home. It is not run down but to just like new and is $14,000 under value. Owner anxious for appointment only. Call C. W. Grant.

COLONIAL HOME.
COMPLETELY FURNISHED.
ST. ANDREWS PLACE.

$21,000.

Here is an unusual chance to secure a real home below value that we can unconditionally recommend; a beautifully new colonial home, luxuriously furnished and in splendid order; $21,000. Owner leaving the city immediate possession can be given. On beautiful St. Andrews Place, between 24th and 25th. Owner leaving city. Appointment only. Call C. W. Grant.

FOR SALE—

OWNER HAS LEFT CITY.
MUST SELL BEAUTIFUL HOME.
OXFORD AVE., BLOCK FROM WILSHIRE.
$12,750. WORTH—$18,000—WORTH $12,750

ON ACCOUNT OF OWNER ENTERING THE SERVICE, QUICK ACTION IS NECESSARY. HENCE THIS VERY LOW PRICE. AS EXPERTS WE CAN SAY THERE IS NOT ANOTHER HOME IN THIS EXCLUSIVE SECTION OF THE SAME CLASS FOR SALE WITHIN $5000 OF THE PRICE ASKED.

THE HOUSE CONTAINS 11 ROOMS AND 2 BATHS. IS VERY ARTISTIC IN ALL ITS APPOINTMENTS AND HAS MANY FEATURES DIFFERENT TO THE AVERAGE HOUSE.

THE GROUNDS ARE BEAUTIFULLY LANDSCAPED AND HAS MANY BEAUTIFUL TREES AND SHRUBS. THE LOT IS 60x150. BASEMENT, FURNACE, AUTOMATIC HEATER AND DOUBLE GARAGE. SEE IT MONDAY. E. A. WEBER, W. I. HOLLINGSWORTH & CO., 4TH FLOOR HOLLINGSWORTH BLDG. 10777.

FOR SALE—

WILSHIRE DISTRICT.
ONLY $8250.

Nearly new, modern bungalow, five large rooms; large lot with garage. Ideal location.

BARGAIN.

Apply S. M. COOPER, 802 Story Bldg. Sixth and Broadway. Tel. 10517 and Broadway 379.

FOR SALE—

If you want to save your money, see me about No. 1704 Mount Royal ave., size of ground 130x132, very large corner, all covered with fruit trees and flowers, fine 5-room house and outhouses, gas and electricity, near new high school, only $4000; terms $1000; balance $25 a month. Payments include interest. 1214 MAUPMAN AVE. Call Wednesday between 10 a.m. and 4 p.m.

FOR SALE—OR EXCHANGE—NINE-ROOM MODern house in South Pasadena. High, sightly location, large lot, lawn, fruit. Will sacrifice equity or exchange for mountain ranch or anything clear. Small amount of cash will handle. Address O, box 885, TIMES BRANCH OFFICE.

FOR SALE—6-ROOM STRICTLY MODERN HOUSE, GARAGE, 852 W. 48TH, BETWEEN HOOVER AND VERMONT.

FOR SALE—OR EXCHANGE—FOR OAKLAND OR Piedmont property, house, 9 rooms, two baths, modern throughout; lot 50x127; 1 block from Pine view and climate, lawn, flowers and trees. Owner 641 E. 15th st., Oakland. Phone Fruitvale 1858R.

FOR SALE—$8000 CASH, SACRIFICE, 5-ROOM bungalow, lot 47x190, fenced, cross-fenced, bearing fruit trees, chicken run, etc. Only 4 blocks Brooklyn car line, in promising oil belt; gas, sewer, street work in. Adjoining vacant lot sells $1000 to $1500. Box 2204, 2324 GANAHL.

FOR SALE—WILSHIRE DISTRICT, NEW WHITE 5-room bungalow; hardwood floors throughout, latest style. Price $4000. Phone VERMONT 920.

FOR SALE—$8000. A GENUINE BARGAIN; strictly modern bungalow, first-class condition, just like new; paved street; location the best; near car, store and school. 1249 W. 52ND ST.

FOR SALE—$2000 FOR $500 EQUITY, 4 ROOMS, partly furnished, sleeping porch; nice lot, fruit trees, flowers. Balance $1200 monthly payments. 4458 METTLER ST.

FOR SALE—6-ROOM UP-TO-DATE BUNGALOW, $1000 under price. Call at 2700 SECOND AVE. Take W. Jefferson car.

FOR SALE—FINE COLONIAL HOME, SACRIFICE $22,500 cash; 12 rooms, sleeping porch, 2 tiled bath, 5 baths, garage for 2 machines. 2156 HOBART BLVD. Phone 73960 or 71676.

FOR SALE—FINE 7-ROOM RESIDENCE, ALL modern, restricted district, best car service. West 4861. Phone after 12. VERMONT 2161.

FOR SALE—OR EXCHANGE—HOUSES IN ALL parts of Los Angeles. In price from $1500 to $75,000. See me and inspect my list before purchasing. W. T. KILGROVE, 620 Haas Bldg.

FOR SALE—WILSHIRE DISTRICT.

$17,500.
$17,500.

12-ROOM COLONIAL MANSION.
12-ROOM COLONIAL MANSION.

BUILT BY OWNER FOR HIS HOME; BUT BUSINESS REASONS MAKE IT ADVISABLE TO SELL. YOU SELDOM GET A CHANCE TO BUY SUCH A HOME AS THIS AND SHOULD MAKE A PROMPT INVESTIGATION. IF YOU ARE ONE OF THE MANY WHO CRITICISE THE CONSTRUCTION OF THE USUAL "FOR SALE" HOUSES.

FIRST FLOOR. Large living-room and sunroom across front; dining-room and breakfast-room on south side; kitchen, maid's room and bath.

SECOND FLOOR. Four large corner bedrooms, two tiled baths, and shower, large dressing-room, and sewing-room. These rooms and bath are arranged in suites.

THIRD FLOOR. Enormous billiard or ballroom, also large storeroom.

Large two-story, double garage. Lot over 60 ft. wide and 175 ft. deep, and a corner, and both streets are paved and paid for.

This home is a "real home" in every sense of the word and recorded by the owner's show it by appointment only. North of and near Wilshire blvd. High ground, gorgeous view of city and mountains.

RALPH O. WILLIAMS,
Manager House and Lot Dept.,
J. E. ALTHOUSE COMPANY,
Suite 603-4 Story Bldg.
04178. Phones; Bdwy. 4245.

FOR SALE—

OWNER HAS LEFT CITY.
MUST SELL BEAUTIFUL HOME.
OXFORD AVE., BLOCK FROM WILSHIRE.
$12,750. WORTH—$18,000—WORTH $12,750

ON ACCOUNT OF OWNER ENTERING THE SERVICE, QUICK ACTION IS NECESSARY. HENCE THIS VERY LOW PRICE. AS EXPERTS WE CAN SAY THERE IS NOT ANOTHER HOME IN THIS EXCLUSIVE SECTION OF THE SAME CLASS FOR SALE WITHIN $5000 OF THE PRICE ASKED.

THE HOUSE CONTAINS 11 ROOMS AND 2 BATHS. IS VERY ARTISTIC IN ALL ITS APPOINTMENTS AND HAS MANY FEATURES DIFFERENT TO THE AVERAGE HOUSE.

THE GROUNDS ARE BEAUTIFULLY LANDSCAPED AND HAS MANY BEAUTIFUL TREES AND SHRUBS. THE LOT IS 60x150. BASEMENT, FURNACE, AUTOMATIC HEATER AND DOUBLE GARAGE. SEE IT MONDAY. E. A. WEBER, W. I. HOLLINGSWORTH & CO., 4TH FLOOR HOLLINGSWORTH BLDG. 10777.

FOR SALE—

BEAUTIFUL COLONIAL HOME.
NINE ROOMS. PUFF CONCRETED.
WORTH $10,000. CAN ACCEPT $8000.

This attractive colonial residence is situated at 936 South Hobart blvd., block of Vermont ave. It has never been occupied and the owner offers it for sale at a price below the cost of duplication. Unusually large living-room in southern gum with massive fireplace in tile. Beautifully paneled dining-room, imported wall hangings. Library and solarium in old ivory enamel, opening into wide terrace. Sunny breakfast-room with sanitary kitchen and white tile floors. Upstairs four very large bedrooms with spacious closets, two tiled bathrooms and shower. Oak floors throughout. Oak stairway, radiators. Large garage and storehouse. Owner will accept $8000 of which $4000 can remain on mortgage. Take W. 7th st. (Hollotrope Drive) to Edgemont, or Santa Santa Monica blvd. cars to Edgemont. Open for inspection every afternoon.

FOR SALE—

Ask to see this chalet.
Price complete only $2600.

Contains six big, well-arranged rooms, three spacious bedrooms, all convenient to house and to center hall, bath in white enamel, spacious living and dining-rooms with hardwood floors, elaborate built-in buffet, bookcase and beautiful brick fireplace, pretty electric fixtures, walls attractively papered throughout. Cabinet kitchen in white enamel, lot 50 ft. frontage, faces palm-lined street one block only from Vermont ave. Has good basement. Price only $2600. Small cash payment and $20 a month for balance will include interest, taxes and insurance.

Sales dept. open evenings till nine.

LOS ANGELES INVESTMENT CO.,
206 Investment Bldg.
00127. Broadway at Eighth. Main 5647.

FOR SALE—BY OWNER, BEAUTIFUL BEACH home, modern, 6-room, nicely furnished, clear of all incumbrances, located at Venice, one short block from ocean. Will sacrifice to right party as I am leaving city. Must be seen to be appreciated. No agents. Address 430 S. BROADWAY, room 522.

FOR SALE—ELEGANT NEW COLONIAL BUNGAlow, finished in solid mahogany. Tile bath and drainboard. Beautiful wall paper and fixtures. Lot 50x175 ft., paved street. $7500. 4716 HAL HALL, 906 Van Nuys Bldg., 62202. E. J. La Fon Co.

FOR SALE—CHEAP— FORECLOSED BARGAIN. Good 5-room house and 2-room house in rear; good level lot, near Pico and Normandie. Price $3000. Commission to agents. Will sell on small cash, balance monthly. Closed Monday. MR. CUTHBERT, Main 648, 10671. 722 Spring.

FOR SALE— FIVE-ROOM HOUSE.
Fine condition, modern in every way, close to car, schools, all city conveniences. Can be bought for less than cost of house.

H. SAM NEWLON,
798 EAGLE ROCK AVE.

FOR SALE — BEAUTIFUL 5-ROOM BUNGALOW southwest, living and dining-rooms, hardwood floors, sunny bedrooms, complete bath, sleeping porch, small house in rear; plenty of shrubbery, all improvements in and paid for; no trades considered; absolutely clear; small cash payment, balance $22.50 a month, including interest, etc. MR. COOPER, Vermont 961.

FOR SALE—WESTLAKE BUNGALOW SACRIFICE. $5000—Attractive bungalow home, near Westlake park and Sixth st.; 7 rooms on first floor; billiard-room and large sleeping porch on second floor, basement, furnace, 2 fireplaces, oak floors, two-story garage; lot 50x150, beautiful and conveniently improved with flowers and shrubs; this property is close in, high, sightly location, with fine view, and is offered at value of the land alone; while the improvements cost over $6000 additional. Reasonable terms. See MR. COLLINS, 2731 W. Seventh, corner Hoover. 558487.

FOR SALE — NICE 6-ROOM BUNGALOW AND sleeping porch, near Church of Angels, on Ave. 64, Garvanza car. Will sell on reasonable terms to responsible party. E. C. KULLI, with PETERS LAND CO., Phone Garvanza 521.

FOR SALE—BY THE OWNER, 6-ROOM BUNgalow at 6706 Parmelee avenue, size of lot 115x125 feet. Has garage. All kinds of fruit trees. Abundance of water from public mains or five-inch well. Price only $2000, $100 cash, balance $20 per month.

CHARLES O. NOURSE, owner. 333 Central Bldg. 6th and Main. Phone 13540.

FOR SALE—WE HAVE CHOICE LIST OF HOUSES Wilshire section. RUBBARD & HALL, 308 Citz. Bank Bldg. 62503.

FOR SALE—

"Clip this—Paste it in your hat."

HOUSE BARGAINS.
DO YOU WANT TO BUY A GOOD HOME AT A BARGAIN PRICE?
GUY M. RUSH CO., HOUSE HEADQUARTERS.

LOOK at the below list. Every one a snap—all are bargains. For real homes see us. Terms like rent.

—HOLLYWOOD—

Six rooms (Swiss type) fruit $2750
Six rooms (swiss type) beauty 3750
Six rooms (new colonial) garage 3850
Six rooms (new colonial) garage 4200

IN THE CHARMING SOUTHWEST.

Six rooms, garage, fruit $2900
Seven rooms, Swiss chalet, garage 2950
Six rooms, garage, fruit 3000
Six rooms (new colonial) garage 3850
Six rooms (new colonial) furnished 4500
Seven rooms (new colonial) garage 5000

SOUTHERN PART OF CITY.

Five rooms, plastered, garden $1850
Five rooms, 58th street $2200
Two cottages $2250
Eight rooms, two-story type $3250

ALL of the above houses can be purchased on the easy payment plan. We have the quick pick-ups in this city and a trip with us now will prove the truth of this assertion. Pick out your real home bargain at once. Prices are going higher.

GUY M. RUSH CO., 901 Story Bldg. Bdwy. 24. 60065.

FOR SALE—

A REAL BARGAIN.
$5500 HOME SACRIFICED TO $4250.

THIS BEAUTIFUL 5-ROOM BUNGALOW IS PRACTICALLY NEW AND IS LOCATED IN NEW VERMONT SQUARE ON BEAUTIFULLY IMPROVED LOT. CONCRETE PORCH ACROSS THE FRONT AND SIDE OPENS TO LARGE LIVING-ROOM, BEAUTIFUL DINING-ROOM WITH GUILT-IN BUFFET AND FRENCH DOORS OPENING TO SIDE PERGOLA. COSY DEN WITH BUILT-IN FEATURES. DAINTY BREAKFAST-ROOM WITH ITS OWN BUFFET. THE KITCHEN HAS ALL MODERN CONVENIENCES. THREE LARGE BEDROOMS WITH BIG CLOTHES CLOSETS ARE CONNECTED BY A HALL OFF OF WHICH OPENS THE BATH, WITH ALL BUILT-IN CONVENIENCES. LARGE SCREEN PORCH WITH LAUNDRY TRAYS. HARDWOOD FLOORS THROUGHOUT. BIG GARAGE. THIS BUNGALOW WAS BUILT FOR A HOME AND EVERYTHING IN IT IS THE VERY BEST. SEE H. W. HOLDEN, W. I. HOLLINGSWORTH & CO., 4TH FLOOR HOLLINGSWORTH BLDG. 10777.

FOR SALE—

BEAUTIFUL COLONIAL HOME.
NINE ROOMS. PUFF CONCRETED.
WORTH $10,000. CAN ACCEPT $8000.

This attractive colonial residence is situated at 936 South Hobart blvd., block of Vermont ave. It has never been occupied and the owner offers it for sale at a price below the cost of duplication. Unusually large living-room in southern gum with massive fireplace in tile. Beautifully paneled dining-room, imported wall hangings. Library and solarium in old ivory enamel, opening into wide terrace. Sunny breakfast-room with sanitary kitchen and white tile floors. Upstairs four very large bedrooms with spacious closets, two tiled bathrooms and shower. Oak floors throughout. Oak stairway, radiators. Large garage and storehouse. Owner will accept $8000 of which $4000 can remain on mortgage. Take W. 7th st. (Hollotrope Drive) to Edgemont, or Santa Santa Monica blvd. cars to Edgemont. Open for inspection every afternoon.

FOR SALE—

MUST BE SOLD AT ONCE. 3 BATHS.
EAST FRONT LOT, 60x178.

LOCATED ON A LARGE EAST FRONT LOT ON HIGH GROUND. WE HAVE WHAT WE CONSIDER THE BIGGEST BARGAIN IN LOS ANGELES. THIS PROPERTY BELONGS TO A NON-RESIDENT AND HAS ADVISED US TO SELL IMMEDIATELY.

THE HOUSE CONTAINS LARGE LIVING-ROOM AND LIBRARY FINISHED IN MAHOGANY, FUMED OAK. DINING-ROOM, LARGE PASS PANTRY, LARGE KITCHEN, BREAKFAST-ROOM AND LAUNDRY ON FIRST FLOOR. SECOND FLOOR CONTAINS 4 BEDROOMS AND SLEEPING PORCH, WITH LARGE CLOSETS AND 2 BATHS. THE LOT, WHICH IS 60x178 IS BEAUTIFULLY IMPROVED WITH PERGOLAS COVERED WITH ROSES, ETC. ALSO SUMMER HOUSE WITH CEMENT FLOOR. PLENTY OF BEARING FRUIT TREES. GARAGE FOR TWO CARS, ALSO LARGE ROOM OVER.

PRICE $9000, MORTGAGE $6500. JUST THINK ONLY $2500 FOR THIS EQUITY. IT WOULD COST AT LEAST $12,000 TO BUILD THIS HOME TODAY. E. A. WEBER, W. I. HOLLINGSWORTH & CO., 4TH FLOOR HOLLINGSWORTH BLDG. 10777.

FOR SALE—

THAT FELLOW BOLGIANO

made me agree to sell for $8500 my splendid 10-room Swiss chalet on a 75-foot east front corner lot. Why did he make me do it? Because with fine homes getting scarcer, I can get $10,000 at least before Christmas. Just think of it! Seven bedrooms, three baths, richly finished in mahogany floors, shrubbery and lawn. But I'll stock up my apartments with Goligiano and if he sells my place before his time is up, I'll take $8500, otherwise the price goes right up where it belongs. Be a booster, don't wish I had, told him a thousand times more. He is my exclusive agent and his address is BOLAND BOLGIANO, 1216 Haas Bldg. 62261

FOR SALE— WILSHIRE DISTRICT. $4750.
6-ROOM COLONIAL BUNGALOW.
One block from Wilshire ave. car.
I am building 4 of these beautiful Houses in this Block.
Finished in oak and ivory, tiled-in tub, tiled bathroom.
By buying material in large quantities before advance in prices.
This is the reason why
I can offer such exceptional bargains.
ONLY $4750 ONLY
456-472 S. Oxford ave.
OPEN DAILY FOR INSPECTION.
Office 803-37 Story Bldg. Phones Res. West 5322, Owner—BEN L. GUSSEN—Builder.

FOR SALE—

Beautiful semi-colonial bungalow.
5 spacious rooms and breakfast nook, bath, tile drain-board.
Price complete now only $3600.

This home is new and modern; never occupied. It contains the latest and most effective built-in features. Has hardwood floors, good plumbing and electric equipment, situated in high class residence district, among new and modern homes, one block from school, car service. Will sell for small first payment and $24 a month. You won't find many snaps like this. See EMIL FIRTH, 346 S. Broadway. 60167; Main 2542.

FOR SALE—$1600.
$100 CASH.
$15 PER MONTH.

Practically new and modern 5-room bungalow, nice location, between two paved boulevards, Main and Moneta avenues. Two large bedrooms and bath finished in white enamel, lot 40x120. For quick sale price cut from $2000 to $1600. Payments include interest. Call W. E. DIMMICK, 1015 Marsh-Strong Bldg. Phones 60195, Main 1273. Evenings, 26887, South 40647.

FOR SALE—MODERN 6-ROOM BUNGALOW, HAS hardwood floors, built-in features, tiled bathroom and kitchen in white enamel; price only $3300; $100 down, balance $30 per month; it would cost more than this to build the house; in other words, the buyer gets the lot for nothing. See this house at 2912 Western ave., then see the owner.

CHARLES O. NOURSE,
333 Central Bldg., 6th and Main. Phone 13540.

FOR SALE—WILSHIRE SACRIFICE.

CORNER, NEAR 4TH AND ARDMORE,
WORTH $12,000. NOW $7500.

My 8-room home with every convenience. Cellar, furnace, attic, fruits, flowers, grounds paved. See it. 269 HARVARD, corner 3rd st.

FOR SALE—SACRIFICE $2000. HOUSES LIKE it turned at $3000 recently. Modern 5-room bungalow, hardwood floors, built-in features, 50x175 to alley. Fine soil. One-half block 5c car fare. 30 minutes 6th and Main. OWNER, 140 S. Parkton st., Boyle Heights. 62261. Address O, box 469, TIMES BRANCH OFFICE.

FOR SALE—

Splendid 8-room, two-story home, finished in solid mahogany, opening on beautiful pergola, cement porch, dainty breakfast-room, three bedrooms, tiled bath, etc. Hood in every detail. Must be seen to be appreciated. Price only $6500. Will sell cheap for cash, or will take smaller property for part. THOMPSON & EDWARDS, 405-8 Pay Bldg. 60759.

FOR SALE—COZY $1200, WILL SACRIFICE FOR $900 cash, four-roomed house with bath; gas, electricity, lot 40x130; all fenced; fruit trees, garden, etc., stone's throw from car line. 9th st., between Main and Moneta. Call GARVANZA 242.

FOR SALE—

TO CLOSE AN ESTATE.

Must sell 5-room house worth $2000. Sacrifice for $1500.

H. SAM NEWLON,
798 EAGLE ROCK AVE.
Garvanza 557.

FOR SALE—

Rent saver! Here is your chance, listen! 5-room modern bungalow, garage, paved street, sewer, big lot, close to Vernon and Long Beach ave. and new high school. Only $1800, $500 cash. Call 4859 COMPTON AVE. Hooper avenue car to 48th place.

FOR SALE—$2700. BEST BARGAIN IN CITY. N. W. corner 48th ave. and Ainsworth. lot 70 x152 to 20-foot alley, with 2 houses renting for $27 monthly. This is 2 blocks from Vernon and Central; finest city schools, electric library and unexcelled neighborhood. Cash talks. OWNER, 928 E. 46th. South 5092.

FOR SALE—

$350 buys house and lot (50x175.)
E. 28 (one block west.) 4-room house (needs repairs.) High, healthful, hillside.
R. I. PIERCE, 401 Realty Board Bldg. 60478.

FOR SALE—

A FURNISHED HOME FOR $2900.

6 rooms near 28th and Western. House and yard in perfect order. Parties leaving city. GEO. A. CORTELYOU CO., 11202.
534 Bradbury Bldg.

FOR SALE—OR EXCHANGE—OWNER, A SNAP, 6a Figueroa blvd., corner 67th, my beautiful 7-room bungalow, all built-in effects, garage, $4500, ½ cash, $25 per month. VERMONT 5252.

FOR SALE—A BARGAIN FOR CASH, SIX-ROOM all modern bungalow, either furnished or unfurnished, fireplace, concrete driveway, good garage, located 3766 ARLINGTON AVE.

FOR SALE—WELL BUILT 5-ROOM HOUSE AT Ardmore, corner lot, $4x154, garage. Fine location, $3000. Owner, 1744 E. VERMONT. West 1627.

FOR SALE—1½-STORY BUNGALOW, NONRESIdence district, must sell. Bargain for cash. 2167 W. 20TH ST.

FOR SALE—SACRIFICE, 16-ROOM RESIDENCE Westlake district, worth $18,000; price $12,500; quick sale; mortgage $8000 can stand. 59553.

FOR SALE—

$6700.
$6000.

BRAND NEW WHITE PLASTERED BUNGALOW. THE FINEST OFFERING IN THE WILSHIRE DISTRICT TODAY.

Built on a high and sightly lot, commanding a gorgeous view of the city and mountains, and convenient to two of the very best car lines in the city. SEVEN LARGE ROOMS, finished and decorated like a $15,000 home. LARGE BAY WINDOW IN BREAKFAST-ROOM, which gets the morning sun; PANELED DINING-ROOM and BREAKFAST-ROOM open off onto patio with French doors. Three ELEGANT BEDROOMS. Heated by an electrically controlled gas furnace. THE LARGE BATHROOM has tiled walls and floor. The tub and lavatory are of the latest design, and very massive. There is also a shower, tiled inside and out. Extra toilet in screen porch. THE CONSTRUCTION IS POSITIVELY THE BEST and will warrant the closest inspection of the most critical. IT'S REALLY A BIG BARGAIN AT THIS PRICE, and inasmuch as it is the only NEW WHITE PLASTERED BUNGALOW in this exclusive district, IT WON'T LAST LONG. For appointment to inspect call EXCLUSIVE AGENTS.

RALPH O. WILLIAMS,
Manager House and Lot Department,
J. E. ALTHOUSE COMPANY,
Suite 603-4 Story Bldg.
04175. Phones: Bdwy. 4245

FOR SALE—

BY OWNER.
WILSHIRE DISTRICT.

FOR $2000 LESS THAN ACTUAL COST OF BUILDING IF CONTRACTS FOR MATERIAL AND LABOR WERE MADE TODAY. $1000 OR MORE CASH AS MAY BE CONVENIENT, REMAINDER ON TERMS, MAKING IT AS EASY AS TO PAY RENT.

New two-story cement plaster house of eight rooms, besides screened porch. Strictly modern, including gas furnace, tile bath, etc.

HARDWOOD FLOORS THROUGHOUT; HAND DECORATIONS IN OIL ON CANVAS.

Large lot with garage; ideal neighborhood; within walking distance of the two fine, new Los Angeles High Schools, and only one block from Wilshire boulevard, being

4057 INGRAHAM STREET.

FIRST HOUSE EAST OF NORTON AVENUE.

Open for inspection from 2 to 5:30 p.m. daily except Sunday. By auto, go out Wilshire boulevard to Norton avenue, then south one block.

FOR SALE—BEAUTIFUL WILSHIRE HOME OF TEN LARGE, ELEGANT ROOMS, JUST NORTH OF WILSHIRE BLVD. AND RIGHT IN THE VERY HEART OF THE MOST EXCLUSIVE WILSHIRE SECTION. MAIN FLOOR AND ARE FINISHED IN MAHOGANY AND OAK; REST OF WALL COVERINGS. CONSISTING OF LARGE RECEPTION HALL, SPACIOUS LIVING-ROOM, SUNNY DINING-ROOM, ARTISTIC LIBRARY, DAINTY BREAKFAST-ROOM, FULL CABINET KITCHEN, MAID'S QUARTERS AND BATH. A LARGE AIRY BEDROOMS AND SLEEPING PORCH. 2 TILE BATHS. HOOD BLOWER GAS FURNACE, CIRCULATING HOT WATER SYSTEM, COMPLETE LAUNDRY IN GARAGE; BEAUTIFUL LAWN FRONT AND SHRUBS, ETC. THE OWNER IS FORCED TO SELL AT THE EXCEPTIONALLY LOW FIGURE OF $14,750. COMMUNICATE WITH HIM AT ONCE. AS THIS IS A GENUINE SNAP AND WILL SELL ON SIGHT. MR. COOPER, ROBERT MARSH & CO. 200 MARSH-STRONG BLDG. 10175—PICO 2412.

FOR SALE—

$8550 COLONIAL BUNGALOW.
SOLID MAHOGANY.
$1750 CASH.

My new white colonial bungalow on high ground is a dream, large living and dining-rooms, finished in solid mahogany, opening on beautiful pergola, cement porch, dainty breakfast-room, three bedrooms, tiled bath, etc. Hood in every detail. Must be seen to be appreciated. No agents. Address 430 S. BROADWAY, room 522.

62261. ROLAND BOLGIANO, 1216 Haas Bldg.

FOR SALE—A FINE TEN-ROOM RESIDENCE in the heart of the West Adams Heights district. Located on Hobart blvd., one block south of Washington. The house consists of four bedrooms and two baths on the second floor and the usual number of rooms on the first floor. Garage. Lot is 75x160. The property is subject to a mortgage of $7500 at 7 per cent. $3500 cash is required to buy it. Any one will believe $11,000 to be an unusually low price for such splendid value as is offered here. The property is leased to responsible tenants at $75 per month.

NORMAN INVESTMENT COMPANY,
726 W. F. Story Bldg. 14370

FOR SALE—

Very nice little five-room bungalow, high and beautiful ground; No. 1521 N. Avenue 56; cement walks, grammar school, 5c car line; gas and electricity, good garage, large corner lot, price only $2100; terms $200 cash and $20 per month; I also own the adjoining lot and will sell both lots for $2800. This is a bargain.

W. P. REYNOLDS,
833 Higgins Bldg. Phone 63677.

FOR SALE—$3900 CASH, BALANCE $25 PER month, for modern and strictly up-to-date 7-room bungalow; hardwood floors throughout; gas furnace for heating and numerous attractive features. Garage with cement floor, also bearing fruit trees, lawns, flowers, etc. This will also sell furniture if desired. PHONE 75110 or call at 3632 5TH AVE.

FOR SALE—$5750.
SEE THIS HOME BARGAIN TODAY.
PRICE $2400. TERMS. CLOSE IN.

If you are looking for a home bargain in a modern conveniently arranged and well built bungalow, see this at once. In excellent neighborhood and attractively situated among new and modern homes, one block from school, car service. Will sell for small first payment and $24 a month. You won't find many snaps like this. See EMIL FIRTH, 346 S. Broadway. 60167; Main 2542.

FOR SALE—$1600.
$100 CASH.
$15 PER MONTH.

Practically new and modern 5-room bungalow, nice location, between two paved boulevards, Main and Moneta avenues. Two large bedrooms and bath finished in white enamel, lot 40x120. For quick sale price cut from $2000 to $1600. Payments include interest. Call W. E. DIMMICK, 1015 Marsh-Strong Bldg. Phones 60195, Main 1273. Evenings, 26887, South 40647.

FOR SALE—MODERN 6-ROOM BUNGALOW, HAS hardwood floors, built-in features, tiled bathroom and kitchen in white enamel; price only $3300; $100 down, balance $30 per month; it would cost more than this to build the house; in other words, the buyer gets the lot for nothing. See this house at 2912 Western ave., then see the owner.

CHARLES O. NOURSE,
333 Central Bldg., 6th and Main. Phone 13540.

FOR SALE—WILSHIRE SACRIFICE.

CORNER, NEAR 4TH AND ARDMORE,
WORTH $12,000. NOW $7500.

My 8-room home with every convenience. Cellar, furnace, attic, fruits, flowers, grounds paved. See it. 269 HARVARD, corner 3rd st.

FOR SALE—SACRIFICE $2000. HOUSES LIKE it turned at $3000 recently. Modern 5-room bungalow, hardwood floors, built-in features, 50x175 to alley. Fine soil. One-half block 5c car fare. 30 minutes 6th and Main. OWNER, 140 S. Parkton st., Boyle Heights. 62261. Address O, box 469, TIMES BRANCH OFFICE.

FOR SALE—

Splendid 8-room, two-story home, finished in solid mahogany, opening on beautiful pergola, cement porch, dainty breakfast-room, three bedrooms, tiled bath, etc. Hood in every detail. Must be seen to be appreciated. No agents. Address 430 S. BROADWAY, room 522.

FOR SALE—BY OWNER, BEAUTIFUL BEACH home, modern, 6-room, nicely furnished, clear of all incumbrances, located at Venice, one short block from ocean. Will sacrifice to right party as I am leaving city. Must be seen to be appreciated. No agents. Address 430 S. BROADWAY, room 522.

FOR SALE—ELEGANT NEW COLONIAL BUNGAlow, finished in solid mahogany. Tile bath and drainboard. Beautiful wall paper and fixtures. Lot 50x175 ft., paved street. $7500. 4716 HAL HALL, 906 Van Nuys Bldg., 62202. E. J. La Fon Co.

FOR SALE— FIVE-ROOM HOUSE.
Fine condition, modern in every way, close to car, schools, all city conveniences. Can be bought for less than cost of house.

H. SAM NEWLON,
798 EAGLE ROCK AVE.

FOR SALE — BEAUTIFUL 5-ROOM BUNGALOW southwest, living and dining-rooms, hardwood floors, sunny bedrooms, complete bath, sleeping porch, small house in rear; plenty of shrubbery, all improvements in and paid for; no trades considered; absolutely clear; small cash payment, balance $22.50 a month, including interest, etc. MR. COOPER, Vermont 961.

FOR SALE—WESTLAKE BUNGALOW SACRIFICE. $5000—Attractive bungalow home, near Westlake park and Sixth st.; 7 rooms on first floor; billiard-room and large sleeping porch on second floor, basement, furnace, 2 fireplaces, oak floors, two-story garage; lot 50x150, beautiful and conveniently improved with flowers and shrubs; this property is close in, high, sightly location, with fine view, and is offered at value of the land alone; while the improvements cost over $6000 additional. Reasonable terms. See MR. COLLINS, 2731 W. Seventh, corner Hoover. 558487.

FOR SALE — NICE 6-ROOM BUNGALOW AND sleeping porch, near Church of Angels, on Ave. 64, Garvanza car. Will sell on reasonable terms to responsible party. E. C. KULLI, with PETERS LAND CO., Phone Garvanza 521.

FOR SALE—BY THE OWNER, 6-ROOM BUNgalow at 6706 Parmelee avenue, size of lot 115x125 feet. Has garage. All kinds of fruit trees. Abundance of water from public mains or five-inch well. Price only $2000, $100 cash, balance $20 per month.

CHARLES O. NOURSE, owner. 333 Central Bldg. 6th and Main. Phone 13540.

FOR SALE—WE HAVE CHOICE LIST OF HOUSES Wilshire section. RUBBARD & HALL, 308 Citz. Bank Bldg. 62503.

FOR SALE—

BUNGALOW HOME.
PRETTY GRAY BUNGALOW of 4 well appointed rooms, sunporch, bathroom; hot water, gas and electricity; strictly white American neighborhood; large level lot fenced to alley; assorted fruit and berries and flowers and shade trees; cannot be reproduced today for price asked; small payment down, balance like rent. See owner at 65 W. 30TH STREET GARD, 2725 Richenson ave. Phone 41752.

FOR SALE—1 ACRE AND 5-ROOM HOUSE, OR 2 acres and 4-room house on fine boulevard in Sell Flower; only 9 miles from Seventh st. Ideal location for shipyard workers. Forty to fifty men now living at Sell Flower and working for shipyards. Good soil and abundance of splendid water, good school and stores. Call for full information, prices, terms, etc.

J. L. MILLS,
405 Grant Bldg. 4th and Broadway.

FOR SALE—$2500—

Modern, 5-room bungalow, one of the most handsomely designed homes in Los Angeles; large den with built-in desk, large living-room, has parquet, polished oak floors, enamel kitchen, two large airy bedrooms, sanitary bathroom, screen porch, stationery wash trays, garage, every modern convenience. 5 PALEY, 815 Story Bldg.

FOR SALE—BY OWNER, BEAUTIFUL BEACH home, modern, 6-room, nicely furnished, clear of all incumbrances, located at Venice, one short block from ocean. Will sacrifice to right party as I am leaving city. Must be seen to be appreciated. No agents. Address 430 S. BROADWAY, room 522.

FOR SALE—ELEGANT NEW COLONIAL BUNGAlow, finished in solid mahogany. Tile bath and drainboard. Beautiful wall paper and fixtures. Lot 50x175 ft., paved street. $7500. 4716 HAL HALL, 906 Van Nuys Bldg., 62202. E. J. La Fon Co.

FOR SALE— FIVE-ROOM HOUSE.
Fine condition, modern in every way, close to car, schools, all city conveniences. Can be bought for less than cost of house.

H. SAM NEWLON,
798 EAGLE ROCK AVE.

FOR SALE — BEAUTIFUL 5-ROOM BUNGALOW southwest, living and dining-rooms, hardwood floors, sunny bedrooms, complete bath, sleeping porch, small house in rear; plenty of shrubbery, all improvements in and paid for; no trades considered; absolutely clear; small cash payment,

Realty Liners.

HOUSES—
For Sale.

FOR SALE—

WESTLAKE DISTRICT.

VERY BEST NEIGHBORHOOD, ONE BLOCK FROM ELECTRIC CARS AND ONLY EIGHTEEN MINUTES FROM BUSINESS CENTER.

Built by the owner for his own home.

Now two-story Colonial house of eight rooms, sleeping porch, den, oak finish throughout, white enamel kitchen, two tile bathrooms, floors throughout; hardwood floors throughout; this is let with double garage.

POSITIVE BARGAIN.

Apply S. M. COOPER, 900 Story Building, Main 8970, Home 10317 and Broadway 228.

FOR SALE—

$6500—10-ROOM COLONIAL IN THE

Wilshire district, just north of Pico, near Gr. st. car. Has beautiful living room, 14x26, with fireplace, built-in bookcases, dining room, sunroom, den, reception hall, two tile baths, maid's room and bath, sleeping porch, large attic, basement, laundry, garage. Lot 60x150. Owner will consider vacant lot as part payment. Do not have to move. Dry basement, all modern conveniences in every room. It can be seen any time completed from 9 to 5. Key at

FRANK H. AYRES,
Agent, 514 Investment Bldg.

FOR SALE—

WILSHIRE BUNGALOW BARGAIN.

See this fine large 6-room, story and half bungalow, fireplace, built-in features, tile bath and fixtures, large breakfast room, built-in seat, etc. Lot 50x150. Open for inspection.

ARTHUR S. BARKER,
Owner, 3956 Trust and Savings.

FOR SALE—

HOME, I HAVE IT, SURE.
WILSHIRE BOULEVARD DISTRICT.

Here's another big bargain for all who covet seven others! I sell you this comfortable 5-room home on east lot, 50x150, for $4250, on a walk to high school. Four bedrooms, sleeping porch, tile bath, large living and dining rooms, fireplace, built-in buffet, hardwood floors throughout, garage. Let me show you this for fast action.

62261. ROLAND BOLGIANO, 1216 Sou.

FOR SALE—

WILSHIRE CHALET.

Eight rooms; 3 bedrooms, 2 baths, sun parlor, etc. Main rooms finished in old ivory enamel; beautiful hardwood floors. Large basement, gas furnace, stationary tubs. Lot 50x150.

Built in the midst of most attractive home district, wonderful mountain view, convenients paid. Sale price $7500. For further details, call

O.
ERNEST A. BECKER, JR., Builder,
2661 W. 6th st., near Serrano ave.

HOUSE AND LOT AT A PREMIUM, GET

Your home at once; fruit trees, flowers, lawn, fence, garage, $300 down, $25 per month. Price $2850. See owner at once. H. WILSON, 841 Union Oil Bldg.

GOOD HOUSES IN WHITTIER

Always on hand. Let us show you. Lincoln O. Inst Co., 235 TIMES Bldg.

FOR SALE—

$2000—BUNGALOW, PICO

Near Boyle Heights High School; $250. down, $20 per month. Price $2250. Half cash.

$2500—BUNGALOW, PICO

Near Boyle Heights High School; $250. down, $20 per month. Price $2500. Half cash.

FOR SALE—MODERN, WELL-BUILT, 6-ROOM BUNGALOW

Beautifully arranged 5-room bungalow, screened porch and cellar; oak finish throughout; sideboard and linens; white enamel kitchen and bath; fine fruit trees, flowers, chicken corrals, garage; concrete walks and drive; lot 50x150; practically new and immaculately clean; owner right to; located west of Western ave. and south of Pico; price $3650; terms. Key at office. Phone 10317 and Broadway 228. See L. M. DORSEY at once.

FOR SALE—BEAUTIFUL 9-ROOM HOME

In district. Modern throughout, duplicated anywhere near price and room to be appreciated; terms to suit purchaser; time, to write home. OWNER, 65417 or 29840.

FOR SALE—WILSHIRE COLONIAL

7 large rooms. Main rooms finished in old ivory, other rooms in old fumed oak; 2 tile baths, 2 fireplaces, Peking tile in Tile bath, large lot, etc. Must have where Price $5500. Terms. Owner, 1251 S. Hobart blvd. Phone W. 6th st. 1251.

NEAR MAIN 5-ROOM BUNGALOW

Hardwood floors, built-in buffet, for the best of care. 1420½ Stanford ave.

FOR SALE—MODERN 6-ROOM BUNGALOW

Hardwood floors, built-in buffet, plumbing; garage, excellent condition; lot 50x150; fruit trees, flowers, lawn, etc. Price $4500. Terms. 1348 W. 36th st., near Hoover. Owner.

FOR SALE—MODERN BUNGALOW

Hardwood floors, built-in buffet, plumbing; garage, excellent condition; lot 50x150; fruit trees, flowers, lawn, etc. Price $4500. Terms. 1348 W. 36th st., near Hoover. Owner.

FOR SALE—BEAUTIFUL SACRIFICE

Bungalow, 5 rooms and sleeping porch, with basement, gas furnace, tile bath, hardwood floors throughout, garage; lot 50x150; fruit trees, flowers, lawn, etc. Price $4500. Terms. 1348 W. 36th st., near Hoover. Owner.

FOR SALE—WEST ADAMS HEIGHTS BEAUTIFUL

6-room bungalow, finished in choice hardwood, tiled bath, fireplace, built-in buffet, etc. Must leave for Texas; will sacrifice for $4250; terms. 1348 W. 36th st., near Hoover. Owner.

FOR SALE—

$500 CASH, BAL. 2 YEARS AT 7 PER CENT.

NEW 5-ROOM CUSTARD ON A CORNER LOT, PAVED BUS

OWN YOUR HOME IN CHOICE RESIDENCE DISTRICT.

THIS IS A SNAP.

ON YORK BLVD., NEAR OCCIDENTAL COLLEGE.

BELONGS TO AN ESTATE.

MUST BE SOLD, SEE IT AT ONCE.

HARRY F. PARKER,
2304 S. GRAND AVE.
Phone 62077.

FOR SALE—MODERN, WELL-BUILT, 6-ROOM BUNGALOW

Beautifully arranged 5-room bungalow, screened porch and cellar; oak finish throughout; sideboard and linens; white enamel kitchen and bath; fine fruit trees, flowers, chicken corrals, garage, etc.; concrete walks and drive; lot 50x150; practically new and immaculately clean; owner right to; located west of Western ave. and south of Pico; price $3650; terms. Key at office. Phone 10317 and Broadway 228. See L. M. DORSEY at once.

FOR SALE—$2500—10-ROOM COLONIAL IN THE

Wilshire district, just north of Pico, near Gr. st. car. Has beautiful living room, 14x26, with fireplace, built-in bookcases, dining room, sunroom, den, reception hall, two tile baths, maid's room and bath, sleeping porch, large attic, basement, laundry, garage. Lot 60x150. Owner will consider vacant lot as part payment. Do not have to move. Dry basement, all modern conveniences in every room. It can be seen any time completed from 9 to 5. Key at

FRANK H. AYRES,
Agent, 514 Investment Bldg.

FOR SALE—WILSHIRE BUNGALOW BARGAIN.

See this fine large 6-room, story and half bungalow, fireplace, built-in features, tile bath and fixtures, large breakfast room, built-in seat, etc. Lot 50x150. Open for inspection.

ARTHUR S. BARKER,
Owner, 3956 Trust and Savings.

FOR SALE—

YES, I HAVE IT, SURE.
WILSHIRE BOULEVARD DISTRICT.

Here's another big bargain for all who covet seven others! I sell you this comfortable 5-room home on east lot, 50x150, for $4250, on a walk to high school. Four bedrooms, sleeping porch, tile bath, large living and dining rooms, fireplace, built-in buffet, hardwood floors throughout, garage. Let me show you this for fast action.

62261. ROLAND BOLGIANO, 1216 Sou.

FOR SALE—

Do you want a bargain? See No. 2, Avenue 52. Five rooms, all modern; water heater, breakfast room, sleeping porch, screened; lot of flowers and fruit trees, large lot of flowers and fruit trees, large lot of flowers, yellow car line, high and dry, $2000. Pay me $250 cash, and then $20 per month.

W. P. REYNOLDS,
823 Bradbury Bldg.

FOR SALE—

WILSHIRE CHALET.

Eight rooms; 3 bedrooms, 2 baths, sun parlor, etc. Main rooms finished in old ivory enamel; beautiful hardwood floors. Large basement, gas furnace, stationary tubs. Lot 50x150.

Built in the midst of most attractive home district, wonderful mountain view, convenients paid. Sale price $7500. For further details, call

O.
ERNEST A. BECKER, JR., Builder,
2661 W. 6th st., near Serrano ave.

FOR SALE—

$500 CASH, BAL. 2 YEARS AT 7 PER CENT.

NEW 5-ROOM CUSTARD ON A CORNER LOT, PAVED BUS

OWN YOUR HOME IN CHOICE RESIDENCE DISTRICT.

THIS IS A SNAP.

ON YORK BLVD., NEAR OCCIDENTAL COLLEGE.

BELONGS TO AN ESTATE.

MUST BE SOLD, SEE IT AT ONCE.

HARRY F. PARKER,
2304 S. GRAND AVE.
Phone 62077.

FOR SALE—MODERN, WELL-BUILT, 6-ROOM BUNGALOW

Beautifully arranged 5-room bungalow, screened porch and cellar; oak finish throughout; sideboard and linens; white enamel kitchen and bath; fine fruit trees, flowers, chicken corrals, garage, etc.; concrete walks and drive; lot 50x150; practically new and immaculately clean; owner right to; located west of Western ave. and south of Pico; price $3650; terms. Key at office. Phone 10317 and Broadway 228. See L. M. DORSEY at once.

FOR SALE—BEAUTIFUL 9-ROOM HOME

In district. Modern throughout, duplicated anywhere near price and room to be appreciated; terms to suit purchaser; time, to write home. OWNER, 65417 or 29840.

FOR SALE—WILSHIRE COLONIAL

7 large rooms. Main rooms finished in old ivory, other rooms in old fumed oak; 2 tile baths, 2 fireplaces, Peking tile in Tile bath, large lot, etc. Must have where Price $5500. Terms. Owner, 1251 S. Hobart blvd. Phone W. 6th st. 1251.

NEAR MAIN 5-ROOM BUNGALOW

Hardwood floors, built-in buffet, for the best of care. 1420½ Stanford ave.

FOR SALE—MODERN 6-ROOM BUNGALOW

Hardwood floors, built-in buffet, plumbing; garage, excellent condition; lot 50x150; fruit trees, flowers, lawn, etc. Price $4500. Terms. 1348 W. 36th st., near Hoover. Owner.

FOR SALE—BEAUTIFUL SACRIFICE

Bungalow, 5 rooms and sleeping porch, with basement, gas furnace, tile bath, hardwood floors throughout, garage; lot 50x150; fruit trees, flowers, lawn, etc. Price $4500. Terms. 1348 W. 36th st., near Hoover. Owner.

FOR SALE—WEST ADAMS HEIGHTS BEAUTIFUL

6-room bungalow, finished in choice hardwood, tiled bath, fireplace, built-in buffet, etc. Must leave for Texas; will sacrifice for $4250; terms. 1348 W. 36th st., near Hoover. Owner.

FOR SALE—

I HAVE JUST FORECLOSED ON A NEW 5-ROOM BUNGALOW

And will sell some one a good bargain. Has fine fireplace, built-in buffet, tile bath, etc. Price $2400. $400 cash, balance like rent. 1741 E. 42nd st., 4 blocks south of Vernon ave.

WEST ADAMS HEIGHTS BEAUTIFUL

6-room bungalow, finished in choice hardwood, tiled bath, fireplace, built-in buffet, etc. Must leave for Texas; will sacrifice for $4250; terms. 1348 W. 36th st., near Hoover. Owner.

FOR SALE—

I HAVE JUST FORECLOSED ON A NEW 5-ROOM BUNGALOW

And will sell some one a good bargain. Has fine fireplace, built-in buffet, tile bath, etc. Price $2400. $400 cash, balance like rent. 1741 E. 42nd st., 4 blocks south of Vernon ave.

HOUSES—
For Sale.

FOR SALE—$4750, SACRIFICE BEAUTIFUL bungalow home, Southeast corner Budlong st. at Carnegie Library park. OWNER, 65888.

FOR SALE—OR EXCHANGE—$4500, DOUBLE bungalow; fine lot, 50x170 ft., HOLLYWOOD district, heavy discount for cash, or take in part payment. JAMES MENZIES, 220 Byrne Block.

FOR SALE—$10,000 BUYS A MODERN HOUSE eight rooms, well furnished, situated on high ground. Terms part cash, balance by mortgage. 1506 MAGNOLIA AVE.

FOR SALE—SWELL BUNGALOW, $5250, CHOICE and well built. Fine finish. Nice location, southwest. Good car service, schools, etc. Unusual bargain. Better see it. Have others also. W. W. BURNS, 621 Security Bldg. Phone 62110.

FOR SALE—$335 E-ROOM, MT. WASHINGTON, $100 down; $1250, 6-room, 2 Pinecrest, dandy, $300 down. HANSON REALTY EXCHANGE, 216 Kerckhoff Bldg.

FOR SALE—GREAT SACRIFICE, 6-ROOM, PARTly furnished bungalow, between Moneta and Figueroa, $2700. DOMBROWSKI, corner Moneta and Vernon.

FOR SALE—NEAR BEAUTIFUL LAMEY HOME in Hollywood, bungalow, 6 rooms, 2 sleeping porches, garage, $4600, ($4 since month $5400.) PHONE 67068, 9 to 2, Sunday, 8 to 4, Monday. No agents.

FOR SALE—8 ROOMS, MODERN, HOOVER AND ADAMS, $4250. OWNER, 25916, 12174.

HOLLYWOOD—
For Sale, Exchange, Wanted, Etc.

FOR SALE—IN BEAUTIFUL HOLLYWOOD, a new colonial white cement plaster residence having room, dining room, reception hall, library, first floor, with beautiful Mexican Woodwork; ivory enamel and Philippine mahogany. Three bedrooms and three sleeping porches, second floor; two tile baths and showers on the second floor, with ivory enamel and ivory fixtures. Large double garage, lot 80x170. This home is located on high ground, on the most beautiful building site in southern California. Blocks open for inspection every day, shown by the owner. Drop HAYWORTH AVE. on the second street east of the Hollywood Hotel, on Cahuenga, one block north from sunset blvd. If interested in buying a real home, look at this one.

FOR SALE—

NEW 5-ROOM BUNGALOW.

GENERAL BUILDER.

GARDNER JUNCTION HAS TO BE SEEN TO BE APPRECIATED. NEAR SCHOOL, CAR LINE AND STORES. AT SACRIFICE. PHONE OWNER, WILSHIRE 5174.

FOR SALE—DON'T PAY RENT. BUY THIS 5-room house at $1700, positively worth $2400, located north of boulevard, West Hollywood, all improvements in. Terms $300 cash, balance $15 per month. Owner, 4310 Hollywood blvd. Holly. 175. Evenings, 66057.

FOR SALE — SIX-ROOM MODERN BUNGALOW, like new, hardwood floors throughout, tile bath, fine living room, breakfast-room, hardwood floors throughout; on corner lot, price for quick sale, $4500, terms. OWNER, 1751 HOLLYWOOD BLVD. 62042; Holly. 8008.

TO LET—7-ROOM HOUSE AND ABOUT 5 ACRES of good improved land, with 80 bearing orange trees and 60 avocado trees, and other fruit trees; located on Hollywood blvd. close to Western ave. Will make lease for right party. Address OWNER, 1751 HOLLYWOOD BLVD. or Phone 66066; office or 599587.

FOR SALE—BY OWNER, BEAUTIFUL NEW 5-room home, white enamel throughout, fumed Mahogany and old ivory finish, tile bathroom, tile shower, all apartments of the highest class. Garage, lot 50x150. Price $4500. Inquire owner, 1722 N. VAN NESS AVE. Phone 62077.

FOR SALE—$12,000, FINE CLOSE-IN IMPROVED business corner, southwest, on car line, zoned for apartments. See owner, FRANK H. AYRES, 514 Investment Bldg.

FOR SALE—A GOOD TAILOR SHOP, A BARGAIN; owner died and health must be sold, quick. 2082 N. 1st st.

FOR SALE—LEASE OR EXCHANGE, BUSINESS property, $2000; worth $7000. 2 rooms with bath. 721 CERES AVE. Main 2108.

INDUSTRIAL PROPERTY—
For Sale and Exchange.

FOR SALE—

EVERY AVAILABLE MANUFACTURING, JOBBING AND WAREHOUSE SITE IN LOS ANGELES AND VICINITY.

WRIGHT-CALL-SNIDER-ANDREWS CO.,
H. HILL, Jr.,
ESTABLISHED 20 YEARS.

FOR SALE—

A BIG SNAP.

One acre, foreclosing now, close-in, on paved street. Exchange in part or for cash. Quick.

61003. 403 Trust & Savings Bldg. 61003.

FOR SALE—OR LEASE—COMPLETE OLIVE OIL factory, machinery, buildings (tin) cost $20,000. Also 20,000 square feet of land on Mission Road near Soto; running back to spur track. R. KELLY, 311 Lord st.

FOR SALE — LARGE CORRUGATED BUILDING and lot, suitable for mfg. purposes, on South Broadway, near 82nd. Landolfi, 2 Lafayette Park. Very little cash to handle it and sell about ½ actual value; good home-finishing reasons for selling. Address Main St., Box 423, TIMES Branch Office.

FOR SALE — OR LEASE—TWO ACRES WITH large building on S.P. tracks, equipped with planing mill machinery, etc. Address OWNER, 1751 HOLLYWOOD BLVD. or Phone 66066.

FOR SALE—4 ACRES ALAMEDA AND SLAUSON ave. S. P. and Santa Fe tracks. THOMAS VIOLETT, 839 I. W. Hellman Bldg. Phone 64084.

SUBURBAN PROPERTY—
For Sale.

FOR SALE—WOULD YOU PAY $625 PER ACRE for a 2, 3 or 5-acre tract of land in the San Fernando valley, 1½ miles from Burbank, on the Verdugo Road? Most ideal home or chicken ranch proposition; perpetual supply of water at 50-foot lift; will take 10 per cent of the value of this property in trade for a good lot in Los Angeles. Some will exchange for a small home in Burbank. Nothing in this part of the country to be had at less than $1000 per acre. Are handling this property for the bank; can prove every statement made here. Don't miss this chance to get in on the ground floor in the valley, there is nothing safer. RATTRAY, 1002 Title Insurance Bldg.

FOR SALE — TWO FINE ACRES, WITH SIX-room house, near Torrance, fruit, berries, chickens, garage, $2500, $500 cash. Owner, 507 Chamber of Commerce.

FOR SALE—ONE WELL IMPROVED ACRE, FINE orchard, in full-bearing Route 14, BOX 345, Los Angeles, Cal.

FOR SALE—6-ROOM HOUSE AND ACRE of land, part cash, terms, with southwest exposure, on Vine and Adams, Glendale car. Owner will sell at a great sacrifice, as I am in urgent need of money. WILSHIRE 5978.

ACRE AND HOUSE FOR $750.

Located in Pomona. Let me show you this if you want a home for a tool house. ENOS FIFER, 342 S. Broadway. 60189, Main 2543.

FOR SALE—OR EXCHANGE—LOVELY 6-ROOM bungalow, tile bath, fireplace, hardwood floors throughout; on corner lot, price for quick sale, $4500, terms. OWNER, 1751 HOLLYWOOD BLVD. 66042; Holly. 8008.

TO LET—7-ROOM HOUSE AND ABOUT 5 ACRES of good improved land, with 80 bearing orange trees and 60 avocado trees, and other fruit trees; located on Hollywood blvd. close to Western ave. Will make lease for right party. Address OWNER, 1751 HOLLYWOOD BLVD. or Phone 66066; office or 599587.

FOR SALE—BY OWNER, BEAUTIFUL NEW 5-room home, white enamel throughout, fumed Mahogany and old ivory finish, tile bathroom, tile shower, all apartments of the highest class. Garage, lot 50x150. Price $4500. Inquire owner, 1722 N. VAN NESS AVE. Phone 62077.

FOR SALE—$12,000, FINE CLOSE-IN IMPROVED business corner, southwest, on car line, zoned for apartments. See owner, FRANK H. AYRES, 514 Investment Bldg.

FOR SALE—A GOOD TAILOR SHOP, A BARGAIN; owner died and health must be sold, quick. 2082 N. 1st st.

FOR SALE—LEASE OR EXCHANGE, BUSINESS property, $2000; worth $7000. 2 rooms with bath. 721 CERES AVE. Main 2108.

INDUSTRIAL PROPERTY—
For Sale and Exchange.

FOR SALE—

EVERY AVAILABLE MANUFACTURING, JOBBING AND WAREHOUSE SITE IN LOS ANGELES AND VICINITY.

WRIGHT-CALL-SNIDER-ANDREWS CO.,
H. HILL, Jr.,
ESTABLISHED 20 YEARS.

FOR SALE—

A BIG SNAP.

One acre, foreclosing now, close-in, on paved street. Exchange in part or for cash. Quick.

61003. 403 Trust & Savings Bldg. 61003.

FOR SALE—OR LEASE—COMPLETE OLIVE OIL factory, machinery, buildings (tin) cost $20,000. Also 20,000 square feet of land on Mission Road near Soto; running back to spur track. R. KELLY, 311 Lord st.

FOR SALE — LARGE CORRUGATED BUILDING and lot, suitable for mfg. purposes, on South Broadway, near 82nd. Landolfi, 2 Lafayette Park. Very little cash to handle it and sell about ½ actual value; good home-finishing reasons for selling. Address Main St., Box 423, TIMES Branch Office.

FOR SALE — OR LEASE—TWO ACRES WITH large building on S.P. tracks, equipped with planing mill machinery, etc. Address OWNER, 1751 HOLLYWOOD BLVD. or Phone 66066; office or 599587.

FOR SALE—4 ACRES ALAMEDA AND SLAUSON ave. S. P. and Santa Fe tracks. THOMAS VIOLETT, 839 I. W. Hellman Bldg. Phone 64084.

SUBURBAN PROPERTY—
For Sale.

FOR SALE—WOULD YOU PAY $625 PER ACRE for a 2, 3 or 5-acre tract of land in the San Fernando valley, 1½ miles from Burbank, on the Verdugo Road? Most ideal home or chicken ranch proposition; perpetual supply of water at 50-foot lift; will take 10 per cent of the value of this property in trade for a good lot in Los Angeles. Some will exchange for a small home in Burbank. Nothing in this part of the country to be had at less than $1000 per acre. Are handling this property for the bank; can prove every statement made here. Don't miss this chance to get in on the ground floor in the valley, there is nothing safer. RATTRAY, 1002 Title Insurance Bldg.

FOR SALE — TWO FINE ACRES, WITH SIX-room house, near Torrance, fruit, berries, chickens, garage, $2500, $500 cash. Owner, 507 Chamber of Commerce.

FOR SALE—ONE WELL IMPROVED ACRE, FINE orchard, in full-bearing Route 14, BOX 345, Los Angeles, Cal.

FOR SALE—6-ROOM HOUSE AND ACRE of land, part cash, terms, with southwest exposure, on Vine and Adams, Glendale car. Owner will sell at a great sacrifice, as I am in urgent need of money. WILSHIRE 5978.

APARTMENT, FLAT PROPERTY
For Sale and Exchange.

FOR EXCHANGE—FLATS FOR AUTOMOBILES. Have nine modern flats. Two of them furnished. Will take Hudson Six. Owner, 1751 HOLLYWOOD BLVD. or Phone 66066; office or 599587.

FOR SALE—TO CLOSE AN ESTATE, A $35,000 place for $27,000, a fine modern 14-room stucco house, in the heart of city. All rented. Rooms, garage for 7 machines, man's room and bath, lot 100x200 feet of fruit, shade and flowers. This place was built by owner for home but on account of death must be sold. It is a high grade in every detail and is a great bargain. No trades considered. CAMPBELL & ALEXANDER, 6661 Hollywood Blvd. Phone 67122.

FOR SALE—SNAPS IN 2 HIGH-CLASS RESidence lots, just north of Hollywood blvd., 70x135 on Van Ness avenue, $2000, and 70x135 on Taft avenue at $2500. Will make liberal terms and accept Liberty Bonds at par for one or both. Owner, 1751 HOLLYWOOD BLVD., corner Taft avenue.

FOR SALE—HOLLYWOOD WANTED IN EXchange for Fresno county land, 40 acres of fine level land, sandy loam, well drained and cultivated, all in fine field of alfalfa, which is under full, several pumping plants in that vicinity, located about 2 miles west of Caruthers, which is 20 miles southwest of the city of Fresno, and is ideal deciduous fruit land or for alfalfa. Address owner, 1751 HOLLYWOOD BLVD. or Phone 66066; office or 599587.

FOR SALE—BY OWNER, IN HOLLYWOOD, NEW colonial 7 large, airy rooms, with sleeping porch, 1414 spaulding ave., furnished in old ivory, white enamel and mahogany, hard wood floors throughout, complete built-in effects, tile bathroom, white enamel and ivory fixtures, garage and driveway; a bargain. Owner on premises Sunday to show property. MAIN 8272.

FOR SALE — LACRIOLE.

12 acres, situated at N.E. corner of Sawtelle blvd. and Fairfax ave., suitable for high-class subdivision. This only unsubdivided tract of 10 acres of acreage north of Sunset blvd in West Hollywood, and the price is right. Call or see owner at 2701 HOLLYWOOD BLVD. Phone 66066.

FOR SALE—IN HOLLYWOOD, ATTRACTIVE 5-room bungalow, hardwood floors throughout, in good condition, French windows downstairs, all hardwood floors, except sleeping porch; built-in buffet, tiled bath, fireplace, laundry trays, garage, chicken yards, etc. Lot 50x150 feet. Price $4500 cash. Address OWNER, 1751 HOLLYWOOD BLVD. or Phone 66066; office or 599587.

FOR SALE—DOUBLE BUNGALOW, NEARLY NEW, 5 rooms and sleeping porch, corner lot, 50x150, north of boulevard. East Hollywood, new sidewalk for $4500. This is cheap. Live in one side, rent the other, look this up. Owner,
THOMAS HUSSEY,
1719 Evenings, 66057.

FOR SALE—FINE 11-ROOM HOUSE, 2 BATHS, 2 toilets, 2 bedrooms, gas furnace, modern fixtures, hardwood, garage for 2 cars, with tar roof, lot 50x150, fruit trees, flowers, lawn, etc. Hollywood. A real home in the heart of Hollywood, at sacrifice price, $16,500; no trade. Full particulars, 1751 HOLLYWOOD BLVD. 66042.

FOR SALE—$100,000 PLACE FOR $65,000, about 12 acres, 14 rooms, 2 baths, about 300 trees in vicinity, a fully common 5-room house, 2 tenant houses, a fully common 5-room house for subdivision; very convenient to two car lines. CAMPBELL & ALEXANDER, 6661 Hollywood blvd. Phone 67122.

FOR SALE — BEAUTIFUL HOLLYWOOD BUNGALOW, 5 ROOMS IN THE SPECIAL DESIGN TRACT NEAR GARDNER JUNCTION HAS TO BE SEEN TO BE APPRECIATED, NEAR SCHOOL, CAR LINE AND STORES. AT SACRIFICE. PHONE OWNER, WILSHIRE 5174.

FOR SALE—DON'T PAY RENT. BUY THIS 5-room house at $1700, positively worth $2400, located north of boulevard, West Hollywood, all improvements in. Terms $300 cash, balance $15 per month. Owner, 4310 Hollywood blvd. Holly. 175. Evenings, 66057.

FOR SALE — SIX-ROOM MODERN BUNGALOW, like new, hardwood floors throughout, tile bath, fireplace, breakfast-room, hardwood floors throughout; on corner lot, price for quick sale, $4500, terms. OWNER, 1751 HOLLYWOOD BLVD. 66042; Holly. 8008.

TO LET—7-ROOM HOUSE AND ABOUT 5 ACRES of good improved land, with 80 bearing orange trees and 60 avocado trees, and other fruit trees; located on Hollywood blvd. close to Western ave. Will make lease for right party. Address OWNER, 1751 HOLLYWOOD BLVD. or Phone 66066; office or 599587.

FOR SALE—BY OWNER, BEAUTIFUL NEW 5-room home, white enamel throughout, fumed Mahogany and old ivory finish, tile bathroom, tile shower, all apartments of the highest class. Garage, lot 50x150. Price $4500. Inquire owner, 1722 N. VAN NESS AVE. Phone 62077.

FOR SALE—$12,000, FINE CLOSE-IN IMPROVED business corner, southwest, on car line, zoned for apartments. See owner, FRANK H. AYRES, 514 Investment Bldg.

FOR SALE—A GOOD TAILOR SHOP, A BARGAIN; owner died and health must be sold, quick. 2082 N. 1st st.

FOR SALE—LEASE OR EXCHANGE, BUSINESS property, $2000; worth $7000. 2 rooms with bath. 721 CERES AVE. Main 2108.

INDUSTRIAL PROPERTY—
For Sale and Exchange.

FOR SALE—

EVERY AVAILABLE MANUFACTURING, JOBBING AND WAREHOUSE SITE IN LOS ANGELES AND VICINITY.

WRIGHT-CALL-SNIDER-ANDREWS CO.,
H. HILL, Jr.,
ESTABLISHED 20 YEARS.

FOR SALE—

A BIG SNAP.

One acre, foreclosing now, close-in, on paved street. Exchange in part or for cash. Quick.

61003. 403 Trust & Savings Bldg. 61003.

FOR SALE—OR LEASE—COMPLETE OLIVE OIL factory, machinery, buildings (tin) cost $20,000. Also 20,000 square feet of land on Mission Road near Soto; running back to spur track. R. KELLY, 311 Lord st.

FOR SALE — LARGE CORRUGATED BUILDING and lot, suitable for mfg. purposes, on South Broadway, near 82nd. Landolfi, 2 Lafayette Park. Very little cash to handle it and sell about ½ actual value; good home-finishing reasons for selling. Address Main St., Box 423, TIMES Branch Office.

FOR SALE — OR LEASE—TWO ACRES WITH large building on S.P. tracks, equipped with planing mill machinery, etc. Address OWNER, 1751 HOLLYWOOD BLVD. or Phone 66066; office or 599587.

FOR SALE—4 ACRES ALAMEDA AND SLAUSON ave. S. P. and Santa Fe tracks. THOMAS VIOLETT, 839 I. W. Hellman Bldg. Phone 64084.

BUSINESS PROPERTY—
For Sale.

FOR EXCHANGE—$110,000, 4-STORY BLOCK, Fourth and Grand, well-tenant. 2-3 exchange for city.

$50,000, 26-room apartment-house, furnished, close in, 6% income.

$15,500, 13-room hotel and apartments, close in, 6% income.

$12,500, W. 11th st., 2 frontages; $35,000. Redondo beach, both improved, for city income; will assume.

H. F. KARNEST,
Room 204 Byrne Bldg.
Third and Broadway.

FOR SALE—

ON SIXTH STREET,
NEAR
THE CORNER OF GRAND AVE. AND 23RD.
BUILDING
THE PRICE IS ATTRACTIVE
IT WILL APPEAL TO YOU
ABSOLUTELY CHOICE AND CLOSE IN.
SEE IT TODAY.
HARRY F. PARKER, 2304 S. GRAND.
62077.

FOR SALE—OR EXCHANGE—
BUSINESS CORNER, CENTRALLY LOCATED,
4 STORE AND 11 FLOOR STORES.
INCUMBRANCE $5000.
PRICE $16,000. EQUITY $11,000.
ALSO INCLUDE
GROCERY STOCK AND FIXTURES VALUED AT $2000, FOR ONLY $6000 CASH.
Come and see property at 1101 E. Maple ave.
A. C. GIBSON, MAIN 9007.

FOR SALE—NEAR 7TH AND CENTRAL AVE.

720 MERCHANT ST. IMPROVED.
ONE SHORT BLOCK FROM THE TERMINAL MARKET.
WILL GUARANTEE IT AT APPRAISAL OF $40,000.
HARRY F. PARKER,
62077. 2304 S. GRAND AVE.

FOR SALE—OR EXCHANGE—THEATER BUILding, situated in good business district, seats 1000, rent $150 per month, lease 2 years, 6 rooms, theater seats 150 people; lot 80x160 to alley. Property for sale at $7000 which must be carried back. Will be accepted. Call AMERICAN DYE WORKS, 814 E. Washington.

FOR SALE—BY OWNER, BIG BARGAIN, 2 lots, 2 business lots on E. 9th and Alameda streets, in big business zone; your price, $1500. HARRIS, 2082 Bay view ave. Phone Boyd-wood 1508.

FOR SALE—$12,000, FINE CLOSE-IN IMPROVED business corner, southwest, on car line, zoned for apartments. See owner, FRANK H. AYRES, 514 Investment Bldg.

FOR SALE—A GOOD TAILOR SHOP, A BARGAIN; owner died and health must be sold, quick. 2082 N. 1st st.

FOR SALE—LEASE OR EXCHANGE, BUSINESS property, $2000; worth $7000. 2 rooms with bath. 721 CERES AVE. Main 2108.

INDUSTRIAL PROPERTY—
For Sale and Exchange.

FOR SALE—

EVERY AVAILABLE MANUFACTURING, JOBBING AND WAREHOUSE SITE IN LOS ANGELES AND VICINITY.

WRIGHT-CALL-SNIDER-ANDREWS CO.,
H. HILL, Jr.,
ESTABLISHED 20 YEARS.

FOR SALE—

A BIG SNAP.

One acre, foreclosing now, close-in, on paved street. Exchange in part or for cash. Quick.

61003. 403 Trust & Savings Bldg. 61003.

FOR SALE—OR LEASE—COMPLETE OLIVE OIL factory, machinery, buildings (tin) cost $20,000. Also 20,000 square feet of land on Mission Road near Soto; running back to spur track. R. KELLY, 311 Lord st.

FOR SALE — LARGE CORRUGATED BUILDING and lot, suitable for mfg. purposes, on South Broadway, near 82nd. Landolfi, 2 Lafayette Park. Very little cash to handle it and sell about ½ actual value; good home-finishing reasons for selling. Address Main St., Box 423, TIMES Branch Office.

FOR SALE — OR LEASE—TWO ACRES WITH large building on S.P. tracks, equipped with planing mill machinery, etc. Address OWNER, 1751 HOLLYWOOD BLVD. or Phone 66066; office or 599587.

FOR SALE—4 ACRES ALAMEDA AND SLAUSON ave. S. P. and Santa Fe tracks. THOMAS VIOLETT, 839 I. W. Hellman Bldg. Phone 64084.

SUBURBAN PROPERTY—
For Sale.

FOR SALE—

BARGAIN SALE.
5-ACRE TRACTS.
25 PER CENT. REDUCTION
San Fernando Valley, in the City of Los Angeles.

Aqueduct water piped to each place. 5 acres level land, with 2-room house, $1700; 5 acres level land, was $400 per acre, bargain price $300. 24 acres, was $550, bargain price $450. Terms to suit purchaser; only $200 required. Balance $10 monthly. We are disposing of our land holdings in the San Fernando Valley, and this presents a rare opportunity for you to purchase for a home or an investment. See Mr. Reynolds, with JANES INVESTMENT CO., 437 Merchants' Bldg., Fifth and Broadway. Phone 10845.

FOR SALE—

LITTLE FARM HOME.
$2800.

5½ acres, improved with six-room house, hot and cold water in bathroom and to stationary tubs, in fine condition, with new pump, 1-acre well, supplemented with good pump, near school, poultry, stores and churches. Westminster, on Anaheim St., box 422, TIMES BRANCH OFFICE.

FOR SALE—$2500, $500 CASH, AND BALANCE to suit, buys a dandy property on Vermont ave., at Stanberry Park, consisting of 2 lots, 100x200, improved, splendid fruit, a property worth $5000. No dickering. See owner, 715 Central ave.

FOR SALE—TO CLOSE AN ESTATE, 5 ACRES, 5 choice water stock, 460 peach trees, chaparral, alfalfa; 8-room colonial bungalow, garage, chicken-house, barn, windmill, tools. This place must be seen to be appreciated. C. A. ROURKE, 720 American Bank Bldg., Second and Spring.

FOR SALE — 5 ACRE VALENCIA GROVE, 4 years old, only $7500; at 6% Monte 10 acres with 500 bearing peach trees, aqueduct water, only $4000 and close to Monte. W. W. JORDAN, 601 Security Bldg.

60116. Suite 310 Van Nuys Bldg. Bdwy. 1190.

FOR SALE—AT LA CRESCENTA, ½ ACRE, 5-room modern bungalow, garage, fine family orchard, piped and wire fenced, fine neighborhood; price at $3500. Phone GLENDALE BLUE 123-X. Address Fred Anderson, R.F.D. 15, L. A.

FOR SALE—RAMONA ACRES, LOT 160x198, 5-room, strictly modern bungalow, 1 block from car, Alhambra ave. Price $3500, $500 cash, $25 per month. MARTIN, Box 462, R. 2, San Gabriel.

FOR SALE—3 ACRES, WINTER VEGETABLES planted, with water. $5000 clear. Take $3000 trade. Also $7000, clear, for 5 acres. Address C., TIMES BRANCH OFFICE.

FOR SALE—SAN FERNANDO VALLEY LANDS, around Van Nuys, 10 acres, $2500; 20 in walnuts, $450; 100 pieces to select from; improved and unimproved. CASTLEMAN & THOMAS, 521 S. Olive.

FOR SALE—THE PRETTIEST BUNGALOW IN Huntington Park. Lot 50x150. If you see this, you will buy. No capture. 25 minutes from Los Angeles. Take Pacific Electric to Tyrone. Owner, 728 S. HILL, room 17. 18294.

FOR SALE—ONE OF THE NICEST NEW BUNgalows and 2-acre ground in suburbs of Los Angeles. Garage, all to alfalfa, swell house, best of soil $6750, terms. W. M. IRWIN, Main 8450, 607 S. Hill st.

FOR SALE—20 ACRES ALFALFA LAND ON BOOnepark, 15 miles from Los Angeles; pumping plant, 8-room cottage, 4 R.F.D., 2 miles north of Bassett. PUENTE, R. F. D. 1, BOX 59-B.

FOR SALE—BARGAIN, 1 ACRE ON CORNER, fine orchard, 6-room house, cement walks, 2 blocks car; $3500, ter

Realty Liners.

COUNTRY PROPERTY—
For Sale.

FOR SALE—

SOUND INVESTMENTS
IN PROVEN CITRUS LANDS.
16 MILES FROM LOS ANGELES.
NORTH WHITTIER HEIGHTS.

Invest in land that has all the qualities preferred by the most discriminating orchardists. Those who have studied conditions at North Whittier Heights are loud in praising the virtues of that land. We are offering a limited number of the most attractive tracts available in the district at consistent prices. We can show you their district—see every part of it—compare it with other tracts—note its decided superiority. We can give easy terms and supervise the setting out of your orchard and arrange with our orchard experts to care for your property at a minimum cost. Tracts of 5 to 50 acres, level or terraced. Plenty of water piped, ideal soil conditions. Call, phone or write for appointment to see the 1 to 5-year-old orange, lemon, grapefruit, avocado and walnut orchards and unplanted tracts. Ask for folder. See Grover T. Russell or Gurney Maple, with

EDWIN G. HART,
MANAGER AND GENERAL SALES AGENT,
729 VAN NUYS BLDG.
PHONES: 10421—MAIN 2006.

FOR SALE—300 ACRES FULLY EQUIPPED fruit, stock, poultry and grain ranch with beautiful home completely furnished, all for $75,000. This includes six-room house under shingle oak trees, good barn filled with hay for all winter, dairy house, tool house, tank house and outbuildings; also 2 sets of improvements on 2 ranges, several acres of finest full-bearing peaches, apricots, olives, etc., besides 2 good horses, 2 walking plows, 1 sulky plow and 1 cultivator, wagon, buggy, harness, etc., besides a lot of hand tools and other things needed on a going ranch. No hot and no cold weather, no adobe, no hard-pan, no alkali, and plenty of pure soft water piped for two or three stories of adobe. Must go to particular client ten miles from railway and markets. Neighboring ranchers are all making good. Come in and we will tell you why the price will be so low formally low for a few days. Put up $5000 in your own bank and we will deliver through them a good title to the above described property, free of encumbrances of title. Pay the balance in six or seven years if you like. See ALLEBAUGH, DEVELOPMENT CO., 515 Trust and Savings Bldg., Sixth and Spring. Home 12172, Main 9273.

FOR SALE—OR EXCHANGE—1160 ACRES BOTTOM land, alfalfa and fruit ranch, Kern County, improved. Abundance of water. One well pumping 500 inches. Lift only 15 ft.; 4 horses, 100 acres ready for market, 60 acres alfalfa, 20 acres barley, 20 acres wheat, 20 acres corn. Will sell or trade for Los Angeles property worth $4500. Phone 33076. 1717 N. VERMONT AVE.

FOR SALE—$3150, TWO ACRES, NEARLY NEW bungalow, 5 rooms, bath, pantry, built-in features, garage, 12 fruit trees, good soil and location; also 20 acres, part Valencias, oranges, house, barn, chicken houses, etc., $5000; 10 acres, dairy ranch, house, barn, windmill, etc. FARMDALE, Route 2, Box 48, Norwalk.

FOR SALE—$2150, TWO ACRES, NEARLY NEW house, barn, pumping plant, etc., facing on Colorado fruit trees, good soil and location; also 20 acres, part Valencias, oranges, house, barn, chicken houses, etc., $5000; 10 acres, dairy ranch, house, barn, windmill, etc. FARMDALE, Route 2, Box 48, Norwalk.

FOR SALE—$3 ACRES, 1 BLOCK FROM PAVED boulevard and electric car line. Agnatest water; terms; will trade for automobile. Also for sale, walnuts, beans, tomatoes, etc. Adjoining land valued at from $400 to $600 per acre. Tank now on the land. Price $200 per acre; 1 years to pay. F. R. LONGLEY, 6343 Hollywood blvd.

FOR SALE—160 ACRES LAND, NEAR ONTARIO, the heart of the citrus district, soil best sandy loam, can grow anything, water can be developed by mile; 40 acres, $200 per acre; 80 acres, $250 per acre; 40 acres, $300 per acre; terms to suit part. Price $20,000 cash, and trade for city property. Owner, 1203 S. BONNIE BRAE. Phone 82459.

FOR SALE—CLEAR LAKE BOTTOM LANDS, on the Niles Road, thoroughly drained and irrigated, right for one of those big crops of grain at high prices; 160 acres at $325; 320 at $300; 640 at $1450; terms. Now subject to lease, but same can be canceled if purchaser desires. See owner, E. TOMPKINS, 406 Consolidated Bldg. Phone 10115.

FOR SALE—
BARGAIN; 5¼ acres bearing oranges, fine planted to walnuts, also a few hundred chicken equipment. Riverside section. Only $3500. Terms. WM. H. RUSH CO., 501 Story Bldg. Bdwy. 34; 60535.

FOR SALE—
Near Porterville, 22-acre orange grove. Going to ruin for want of one-half its value. Terms. Take in stock. LEWIS PHILLIPS, The T. H. B. Co., 417 Brockman Bldg., 9th and Main sts.

FOR SALE—160-ACRE IMPERIAL VALLEY FARM at $50 per acre, including water stock worth $20 per share. House, corral and other valuable improvements on place. FRED A. BEUTEL, 611 Wesley Roberts Bldg., 3rd and Main sts., Los Angeles.

FOR SALE—10 ACRES, LANKERSHIM—
One-third cash, small payment.
On Telegraph, 1 mile north of bank, some fruit; $100 worth of fruit will go on trees. Quick. E. FULKERTH, Lankershim, Colo.

FOR SALE—OR EXCHANGE—I HAVE SEVERAL small ranches, Anaheim, Artesia, Santa Ana, Inglewood and Lancaster, also business property and south. LONGTAFF, 507 Chamber of Commerce. Main 3867.

FOR SALE—40 ACRES IN PASO ROBLES, FINE for fruit, nut, grain or stock section; 6 acres in 4-year-old orchard; running water year around; large 6-room house; beautiful view; 2 miles to railroad station. Apply after 6:30 p.m. week days, all day Sunday. 1726½ E. 56TH ST.

FOR SALE—THREE ACRES WITH MODERN home, own pumping plant, all in best condition, close to Los Angeles. Will sell or trade for Los Angeles property worth $4500. Phone 33076. 1717 N. VERMONT AVE.

FOR SALE—
$3250; five acres thrifty, bearing apricots, fine water system; $1000 only $100 cash, balance two years. Riverside section. GUY M. BEEBE CO., 607 Story Bldg. Bdwy. 34; 60535.

FOR SALE—GIVEN AWAY, 100-ACRE RANCH, near Bakersfield, Arizona, for $4000, completely fenced, 4 wells, fine water, excellent soil, 4-room house, windmill, good pasture, reasonable terms. 1006 Bank of Italy Bldg. 3686.

FOR SALE—40 ACRES LEVEL LAND, GOOD water conditions, $50 per acre; clear; part cash, balance time; 4 hours' drive from Los Angeles. Neighbor wants $50 per acre. 11256.

FOR SALE—OR EXCHANGE—FOR LOS ANGELES property, 10 acres, 2 miles Whittier, 6-room bungalow, 1 acre, ¼ acre fruit and flowers, no incumbrance. La Canada. MAIN 9229. Address 1449 DE LONG ST., city.

FOR SALE—RANCH RESORT SITE WITH HOT springs, in Colorado. PHONE 1297.

COUNTRY PROPERTY—
For Sale.

FOR SALE—
500-ACRE ALFALFA RANCH
AT ONLY $250 PER ACRE.

This splendid patch of 500 acres lies in the Perris-Winchester Valley, about 4 miles from Winchester and 9 miles from Perris. There are 250 acres more in alfalfa, all piped with large underground cement pipes with valve outlets, and 90 acres more graded; an ocean of water under the land, with level only 20 to 30 feet, while two 30-H.P. electric plants pump 60 and 100 inches each. Other improvements consist of one new 6-room bungalow, one 6-room bungalow house, another small house, large barn, blacksmith shop and other outbuildings. Ranch is fully equipped. Price only $125,000, with $50,000 cash, and balance on very easy terms at 7 per cent. This is a money-maker that will repay for itself. See us at once for quick action. Key, Redlands.

HARFORD & GREENLEAF, Exclusive Agents,
Perris, Cal.

FOR SALE—
MEXICO LAND.
17,280 ACRES.
ABOUT SIXTY MILES SOUTHWEST OF SASKATOON, IN LA TRINITARIA VALLEY.
IN THE ALTAR DISTRICT OF SONORA ALL GOOD, TILLABLE LAND.
ABOUT 3000 FEET ABOVE SEA LEVEL.
ABSOLUTELY PERFECT TITLE.
HERE IS AN OPPORTUNITY TO ACQUIRE THIS LAND AT $5 PER ACRE ON EASY TERMS.
DIRECT WITE OWNER FOR PARTICULARS.
WRITE AND SEE G. L. ROLFE, 1135 HOPE ST., LOS ANGELES. PHONE BDWY. 5407.

FOR SALE—BARGAIN IN LAND.
Improved ranch; near Modesto; of 1200 acres 700 can be in grain; grain crop producing from 16 to 24 sacks per acre, 160 acres in beans, 80 acres in potatoes, 200 acres in alfalfa; 3 sets of buildings; plenty of water; 30 acres under ditch that will produce prunes, grapes, fruit, beans. All of the above land will produce almonds, figs, alfalfa, sugar beets, corn. Good barns, fair house, all fenced. The owner must sell and will sell; $60 per acre; easy terms. Two crops will pay for the place and all expenses and interest. INVESTIGATE. OWNER, 1008 Crocker Bldg., San Francisco, Cal.

FOR SALE—A BARGAIN. THE CHEAPEST acreage in the West. Only 34 miles from Los Angeles and five miles from Covina. Fine worth. Splendid level property, studded with oak trees. Ideal soil for fruit trees, beans or alfalfa. Price $250 per acre. Terms, 10 inches water. This is a bargain. Price for 160 acres $40,000. Spring's one-third cash, balance three years at 6 per cent. This is at the rate of $125 per acre. CARLIN G. SMITH, 1006 Higgins Bldg. 60126.

FOR SALE—OR EXCHANGE—FOR NORTHERN California farm land or a home in first-class residence district, 5 acres, 4 miles from Los Angeles, 4½ acres valley land, in a heavy crop of tomatoes, 3 acres in young fruit trees, balance alfalfa and farming land; all under orchard; all bearing; the remainder foothill land, containing a magnificent villa site. Small California bungalow. Valley home of 6 rooms. Almonds, TIMES OFFICE.

FOR SALE—RANCH IN SAN JOAQUIN COUNTY, 2000 acres, river bottom subirrigated land. Big bargain. Splendid for subdivision. Inland from Stockton. Will sell or trade for Los Angeles property. Principals only. About $400,000 will purchase. Terms reasonable. Address R, box 24, TIMES OFFICE. 742 Market st., San Francisco, Cal.

FOR SALE—IMPROVED RANCH, 2000 ACRES, 600 cultivated, balance pasture, with houses, 8 barns, several wells and windmills, family orchard, all fenced and cross-fenced; 2700 head of cattle and horses; $20 per acre. H. McCONVILLE, 3027 York blvd.

FOR SALE—
$26,000; on easy terms, buys a fine alfalfa ranch, fully stocked and equipped; near railroad and boulevard; sold dairy ranch near by ago for $40,000 and it's in better shape today than when I sold it. KENNEDY-BAER, EAST TERRAS.

J. C. FLOYD,
Main 1948. 215 Mason Opera house. 11944.

FOR SALE—20 ACRES 8 MILES OF EL CENTRO, 5 miles of Holtville, 2 miles of Imperial, nearest of all. 15 acres in Thompson seedless, balance in Carmen. All modern fixtures. Will take car as part payment. Box 70, R.F.D. VAN NUYS.

FOR SALE—OR EXCHANGE—60 ACRES LEVEL, near Corona, with abundance of water C. P. KIRK, 1822 Kinsley Drive. Phone 71533.

El Centro.

FOR EXCHANGE—EL CENTRO BUSINESS PROPerty, for orange grove, this property is rented and El Centro is a growing city. C. K. SPROUSE, 504 Title Guarantee Bldg. 60067. Main 3548.

FOR SALE—
A farmer wants one or more buyers, farmers preferred, to purchase with him from present owner 20 acres in alfalfa, all piped with large underground cement pipes with valve outlets, and 60 acres more graded; an ocean of water under the land, with level only 20 to 30 feet, while two 30-H.P. electric plants pump 60 and 100 inches each. Other improvements consist of one new 6-room bungalow, one 6-room bungalow house, another small house, large barn, blacksmith shop and other outbuildings. Ranch is fully equipped. Price only $125,000, with $50,000 cash, and balance on very easy terms at 7 per cent. This is a money-maker that will repay for itself. See us at once for quick action. Key, Redlands.

HARFORD & GREENLEAF, Exclusive Agents,
Perris, Cal.

FOR SALE—
MEXICO LAND.
17,280 ACRES.
ABOUT SIXTY MILES SOUTHWEST OF SASKATOON, IN LA TRINITARIA VALLEY.
IN THE ALTAR DISTRICT OF SONORA ALL GOOD, TILLABLE LAND.
ABOUT 3000 FEET ABOVE SEA LEVEL.
ABSOLUTELY PERFECT TITLE.
HERE IS AN OPPORTUNITY TO ACQUIRE THIS LAND AT $5 PER ACRE ON EASY TERMS.
DIRECT WITE OWNER FOR PARTICULARS.
WRITE AND SEE G. L. ROLFE, 1135 HOPE ST., LOS ANGELES. PHONE BDWY. 5407.

FOR SALE—BARGAIN IN LAND.
Improved ranch; near Modesto; of 1200 acres 700 can be in grain; grain crop producing from 16 to 24 sacks per acre, 160 acres in beans, 80 acres in potatoes, 200 acres in alfalfa; 3 sets of buildings; plenty of water; 30 acres under ditch that will produce prunes, grapes, fruit, beans. All of the above land will produce almonds, figs, alfalfa, sugar beets, corn. Good barns, fair house, all fenced. The owner must sell and will sell; $60 per acre; easy terms. Two crops will pay for the place and all expenses and interest. INVESTIGATE. OWNER, 1008 Crocker Bldg., San Francisco, Cal.

FOR SALE—A BARGAIN. THE CHEAPEST acreage in the West. Only 34 miles from Los Angeles and five miles from Covina. Fine worth. Splendid level property, studded with oak trees. Ideal soil for fruit trees, beans or alfalfa. Price $250 per acre. Terms, 10 inches water. This is a bargain. Price for 160 acres $40,000. Spring's one-third cash, balance three years at 6 per cent. This is at the rate of $125 per acre. CARLIN G. SMITH, 1006 Higgins Bldg. 60126.

FOR SALE—OR EXCHANGE—FOR NORTHERN California farm land or a home in first-class residence district, 5 acres, 4 miles from Los Angeles, 4½ acres valley land, in a heavy crop of tomatoes, 3 acres in young fruit trees, balance alfalfa and farming land; all under orchard; all bearing; the remainder foothill land, containing a magnificent villa site. Small California bungalow. Valley home of 6 rooms. Almonds, TIMES OFFICE.

FOR SALE—RANCH IN SAN JOAQUIN COUNTY, 2000 acres, river bottom subirrigated land. Big bargain. Splendid for subdivision. Inland from Stockton. Will sell or trade for Los Angeles property worth $4500. Principals only. About $400,000 will purchase. Terms reasonable. Address R, box 24, TIMES OFFICE. 742 Market st., San Francisco, Cal.

FOR SALE—IMPROVED RANCH, 2000 ACRES, 600 cultivated, balance pasture, with houses, 8 barns, several wells and windmills, family orchard, all fenced and cross-fenced; 2700 head of cattle and horses; $20 per acre. H. McCONVILLE, 3027 York blvd.

FOR SALE—
$26,000; on easy terms, buys a fine alfalfa ranch, fully stocked and equipped; near railroad and boulevard; sold dairy ranch near by ago for $40,000 and it's in better shape today than when I sold it. KENNEDY-BAER, EAST TERRAS.

J. C. FLOYD,
Main 1948. 215 Mason Opera house. 11944.

FOR SALE—20 ACRES 8 MILES OF EL CENTRO, 5 miles of Holtville, 2 miles of Imperial, nearest of all. 15 acres in Thompson seedless, balance in Carmen. All modern fixtures. Will take car as part payment. Box 70, R.F.D. VAN NUYS.

FOR SALE—OR EXCHANGE—60 ACRES LEVEL, near Corona, with abundance of water C. P. KIRK, 1822 Kinsley Drive. Phone 71533.

El Centro.

FOR EXCHANGE—EL CENTRO BUSINESS PROPerty, for orange grove, this property is rented and El Centro is a growing city. C. K. SPROUSE, 504 Title Guarantee Bldg. 60067. Main 3548.

COUNTRY PROPERTY—
For Sale.

Arizona.

FOR SALE—ARIZONA COTTON LAND,
$5 ACRE.
Positively last opportunity to secure rich silt bottom farm land, free from alkali; level as floor; small payment, bal. 20 years, 5 per cent. Grow anything. On S. P. R. R.; inexhaustible water; greatest farming country in world in the making. Land may increase to $200.

J. GRANT KLINE,
577 N. Kenmore. Home 59097.

FOR EXCHANGE—80-ACRE COTTON, ALFALFA or grain land, Salt River Valley, on main highway, 9 miles from center Phoenix, Ariz. price $20,000, clear. Will take as part pay clear Southern California property worth $10,000. This place will make close to $20,000 worth long staple in year 1919. See

TOLLESON LAND AND CATTLE CO.,
Phone 06350. 432 Union Oil Bldg., 7th and Spring.

FOR SALE—$20 ACRES RELINQUISHMENT OF fine cotton, alfalfa and fruit land; water at 200 feet; price $15 per acre. Write a card for appointment, I will tell you all about land. RELFRIDGE, $416½ Walton Ave.

Coachella.

FOR SALE—COACHELLA VALLEY, CLOSE TO town, water developed. Take bungalow, flats or Liberty Bonds as part payment. Liberal terms on balance. Price $200 per acre. Address O, box 448, TIMES BRANCH OFFICE.

FOR EXCHANGE—LOS ANGELES HOUSE FOR Coachella acres. Address 234 N. SOTO ST. Phone 21746.

FOR SALE — 20 ACRES TOWN COACHELLA, worth $1200; take $650; must have money. Address O, box 420, TIMES BRANCH OFFICE.

Fresno.

FOR SALE—FRESNO CO.
160 acres very fine alfalfa, grain or vine land. No alkali or hardpan, rich, deep, soil, all level. In heart of new Mendota Irrigation District. Will be worth $150 to $200 inside of acre in short time. $25 per acre cash takes it this week. Not half its actual value.

WILL S. PRESTON, 529 Johnson Bldg.

Ontario.

FOR SALE—$2000, 5½ ACRES CHOICE LAND, anyone in search where they can raise fruits, vegetables, poultry can't pass this up. Address L, box 2206, TIMES OFFICE.

Pomona.

FOR SALE—WILL BE IN THE U. S. SERVICE within 20 days and am forced to sell one of the best 10-acre tracts of Porterville's favorite addition. All outside rooms, well furnished, steam heat, hot and cold running water in every room, good lease and reasonable rent. This hotel has never been offered for sale before. Will bear strictest investigation. CHRIS FOR H. CALDWELL, Hotel Chester, Pomona, Cal.

FOR SALE—GREAT RANCH BARGAIN. IN Pomona, close in. Owner called to war. Five acres, all bearing; 6-room house, walnuts, apricots, Excellent soil, and water right. Fair terms. Only $1,250. No trade. Inspect at once. J. A. FITCH, Pomona.

Redlands.

FOR SALE—SACRIFICE TO SETTLE ESTATE. 14 rooms, furnace, solar heater, garage, 9 blocks from business center. Write, 1202 WEST 41ST ST., or call Vermont 400 after Monday.

Imperial Valley.

FOR SALE—
Imperial Valley is the greatest farming country in California. You can buy land that will pay 12 to 15 per cent. net to you. Call and see me. I have spent ten years dealing in Imperial Valley lands, having lived in El Centro during that time. Office 504 Title Guarantee Bldg.

Come in and let me give you some real facts about this country. I always have some good bargains to offer.

C. K. SPROUSE, 602 Consolidated Realty Bldg.
Phone 828.

FOR SALE—20 ACRES FINEST IMPROVED ALfalfa ranch in Imperial Valley, near Calexico, also 100 acres raisland land, adjoining, partly improved; will trade for Los Angeles property in Calexico. Lot 80x140; building, 50x140. Address OWNER, 707 Citizens, Nat. Bank Bldg., Los Angeles.

Coachella.

FOR SALE—COACHELLA VALLEY, CLOSE TO town, water developed. Take bungalow, flats or Liberty Bonds as part payment. Liberal terms on balance. Price $200 per acre. Address O, box 448, TIMES BRANCH OFFICE.

FOR EXCHANGE—LOS ANGELES HOUSE FOR Coachella acres. Address 234 N. SOTO ST. Phone 21746.

FOR SALE — 20 ACRES TOWN COACHELLA, worth $1200; take $650; must have money. Address O, box 420, TIMES BRANCH OFFICE.

Fresno.

FOR SALE—FRESNO CO.
160 acres very fine alfalfa, grain or vine land. No alkali or hardpan, rich, deep, soil, all level. In heart of new Mendota Irrigation District. Will be worth $150 to $200 inside of acre in short time. $25 per acre cash takes it this week. Not half its actual value.

WILL S. PRESTON, 529 Johnson Bldg.

Ontario.

FOR SALE—$2000, 5½ ACRES CHOICE LAND, anyone in search where they can raise fruits, vegetables, poultry can't pass this up. Address L, box 2206, TIMES OFFICE.

Pomona.

FOR SALE—WILL BE IN THE U. S. SERVICE within 20 days and am forced to sell one of the best 10-acre tracts of Porterville's favorite addition. All outside rooms, well furnished, steam heat, hot and cold running water in every room, good lease and reasonable rent. This hotel has never been offered for sale before. Will bear strictest investigation. CHRIS FOR H. CALDWELL, Hotel Chester, Pomona, Cal.

FOR SALE—GREAT RANCH BARGAIN. IN Pomona, close in. Owner called to war. Five acres, all bearing; 6-room house, walnuts, apricots, Excellent soil, and water right. Fair terms. Only $1,250. No trade. Inspect at once. J. A. FITCH, Pomona.

Redlands.

FOR SALE—SACRIFICE TO SETTLE ESTATE. 14 rooms, furnace, solar heater, garage, 9 blocks from business center. Write, 1202 WEST 41ST ST., or call Vermont 400 after Monday.

Imperial Valley.

FOR SALE—
Imperial Valley is the greatest farming country in California. You can buy land that will pay 12 to 15 per cent. net to you. Call and see me. I have spent ten years dealing in Imperial Valley lands, having lived in El Centro during that time. Office 504 Title Guarantee Bldg.

Come in and let me give you some real facts about this country. I always have some good bargains to offer.

C. K. SPROUSE, 602 Consolidated Realty Bldg.
Phone 828.

FOR SALE—40 ACRES FINEST IMPROVED ALfalfa ranch in Imperial Valley, near Calexico, also 100 acres raisland land, adjoining, partly improved; will trade for Los Angeles property in Calexico. Lot 80x140; building, 50x140. Address OWNER, 707 Citizens, Nat. Bank Bldg., Los Angeles.

FOR EXCHANGE—IMPERIAL VALLEY RANCHES, from 20 acres in crop, west of El Centro; $40,000; mortgage $18,000; want city lot; will sell 80 in crop, a going ranch, the best in the Valley, $120,000. Want city income. DILLON, 602 Hibernian Bldg., 62024.

FOR SALE — OR EXCHANGE — 80 ACRES, north of Brawley, fenced, 60 acres alfalfa, 20 in barley, 4-room house, barn, chicken house. Bargain, easy terms, or take small place for part. R. GILMOUR, R.F.D. No. 1, Riverside, Cal.

FOR SALE—40 ACRES OF FINEST KIND OF soft soil. No. 8 water district, near West Moreland, 1 quarter mile from concrete highway. Want good lot or equity in Pasadena; will make small mortgage. Ask to see JONES, Hi-o's People's Auto Market, 11th and Main. (Don't telephone.)

FOR EXCHANGE—IMPERIAL VALLEY RANCH, 320 acres, PART IN CROP, WATER STOCK. $12,000, mortgage $2500, 5 years, 7 per cent. Want good car and some cash. D. CLOUSER, 2716 W. 30th Street.

FOR EXCHANGE — IMPERIAL VALLEY, 40 acres, close to town, fenced, full water stocked, ready for crop. Want good 5-passenger car and some cash for equity. Address L, box 130, TIMES OFFICE.

FOR SALE—WESTMORELAND, HALF SECTION, all cultivated; water stocked, lease; trade for bank stock. CHALO, 615 Bank Bldg. 60364.

San Joaquin Valley.

FOR SALE—320-ACRE ALFALFA AND STOCK ranch, 10 miles south of Porterville in famous Poplar district, 140 acres fine stand of alfalfa, 25 acres subirrigated, balance in grain; $14,000 handles it; easy terms. Address owner, 1202 WEST 41ST ST., or call Vermont 400 after Monday.

Imperial Valley.

FOR SALE—
Imperial Valley is the greatest farming country in California. You can buy land that will pay 12 to 15 per cent. net to you. Call and see me. I have spent ten years dealing in Imperial Valley lands, having lived in El Centro during that time. Office 504 Title Guarantee Bldg.

Come in and let me give you some real facts about this country. I always have some good bargains to offer.

C. K. SPROUSE, 602 Consolidated Realty Bldg.
Phone 828.

FOR SALE—40 ACRES FINEST IMPROVED ALfalfa ranch in Imperial Valley, near Calexico, also 100 acres raisland land, adjoining, partly improved; will trade for Los Angeles property in Calexico. Lot 80x140; building, 50x140. Address OWNER, 707 Citizens, Nat. Bank Bldg., Los Angeles.

FOR EXCHANGE—IMPERIAL VALLEY RANCHES, from 20 acres in crop, west of El Centro; $40,000; mortgage $18,000; want city lot; will sell 80 in crop, a going ranch, the best in the Valley, $120,000. Want city income. DILLON, 602 Hibernian Bldg., 62024.

FOR SALE — OR EXCHANGE — 80 ACRES, north of Brawley, fenced, 60 acres alfalfa, 20 in barley, 4-room house, barn, chicken house. Bargain, easy terms, or take small place for part. R. GILMOUR, R.F.D. No. 1, Riverside, Cal.

FOR SALE—40 ACRES OF FINEST KIND OF soft soil. No. 8 water district, near West Moreland, 1 quarter mile from concrete highway. Want good lot or equity in Pasadena; will make small mortgage. Ask to see JONES, Hi-o's People's Auto Market, 11th and Main. (Don't telephone.)

FOR EXCHANGE—IMPERIAL VALLEY RANCH, 320 acres, PART IN CROP, WATER STOCK. $12,000, mortgage $2500, 5 years, 7 per cent. Want good car and some cash. D. CLOUSER, 2716 W. 30th Street.

FOR EXCHANGE — IMPERIAL VALLEY, 40 acres, close to town, fenced, full water stocked, ready for crop. Want good 5-passenger car and some cash for equity. Address L, box 130, TIMES OFFICE.

FOR SALE—WESTMORELAND, HALF SECTION, all cultivated; water stocked, lease; trade for bank stock. CHALO, 615 Bank Bldg. 60364.

San Joaquin Valley.

FOR SALE—320-ACRE ALFALFA AND STOCK ranch, 10 miles south of Porterville in famous Poplar district, 140 acres fine stand of alfalfa, 25 acres subirrigated, balance in grain; $14,000 handles it; easy terms. Address owner, 1202 WEST 41ST ST., or call Vermont 400 after Monday.

FOR SALE—8-acre cottonwood grove, furnishes shade for stock, balance grain land, pasture and family orchard. Terms reasonable. Owner will trade for Los Angeles property. Address R, box 24, TIMES OFFICE. 742 Market st., San Francisco, Cal.

FOR SALE—IMPROVED RANCH, 2000 ACRES, 600 cultivated, balance pasture, with houses, 8 barns, several wells and windmills, family orchard, all fenced and cross-fenced; 2700 head of cattle and horses; $20 per acre. H. McCONVILLE, 3027 York blvd.

FOR SALE—
$26,000; on easy terms, buys a fine alfalfa ranch, fully stocked and equipped; near railroad and boulevard; sold dairy ranch near by ago for $40,000 and it's in better shape today than when I sold it. KENNEDY-BAER, EAST TERRAS.

J. C. FLOYD,
Main 1948. 215 Mason Opera house. 11944.

FOR SALE—20 ACRES 8 MILES OF EL CENTRO, 5 miles of Holtville, 2 miles of Imperial, nearest of all. 15 acres in Thompson seedless, balance in Carmen. All modern fixtures. Will take car as part payment. Box 70, R.F.D. VAN NUYS.

FOR SALE—OR EXCHANGE—60 ACRES LEVEL, near Corona, with abundance of water C. P. KIRK, 1822 Kinsley Drive. Phone 71533.

El Centro.

FOR EXCHANGE—EL CENTRO BUSINESS PROPerty, for orange grove, this property is rented and El Centro is a growing city. C. K. SPROUSE, 504 Title Guarantee Bldg. 60067. Main 3548.

San Luis Obispo County.

FOR SALE—A FEW SNAPS AT PASO ROBLES. 160 acres, runs to water, $25 per acre, terms; highly improved. 400 acres wheat land, of the best, $40. 140 acres, only $20 per acre, fine flowing well, alfalfa, highly improved, $1000 per acre, and many other good buys, both large and small.

A MANFORD BROWN,
P. O. Bldg. Paso Robles, Cal.

San Bernardino.

FOR SALE—400 ACRES ON MOJAVE RIVER, near Helen Station. Write 234 10TH ST., San Bernardino, Cal.

Santa Barbara.

FOR SALE—250 ACRES OF SUAN LAND, GUARanteed 15 sacks, soil without irrigation, in one of the finest sections in Santa Barbara. For quick sale, will sell for $350 per acre, 1-3 cash, 1-4 in 90 days, balance terms 6 per cent. Address R, box 248, TIMES OFFICE.

San Fernando Valley.

FOR SALE—
One of the best country homes in California, modern 7-room bungalow, basement and furnace, electricity and gas mains, 3 acres in the garden of fruit, 16 different kinds, all choice; finest of soil, best pumping plant and water system on the valley floor; chicken implements and brooder all complete, ready to step into. Place is a bargain, account of sickness. Price $12,000. See owner, MRS. MILLER, CO., 6406 Hollywood blvd. 57305; Holly 1946.

FOR SALE — CLOSE IN, AT $5,250, FINEST bean and all-around farming land in San Fernando Valley, cheap irrigation rate. Owens River water. $300 acre and up; investigate thoroughly before buying elsewhere. Owner, 2302 CENTRAL BLDG., Sixth and Main sts. Successors only.

FOR SALE—VAN NUYS DISTRICT, 70 ACRES, $475 acre, owner in war service; buyer may pay interest only for 5 years, then pay principal in another 5 years. W. W. WARD, 224 Story Bldg., Los Angeles.

FOR SALE—
$2750.
Five acres, 5-room house, fine chicken houses and corrals, at a bargain. See RUSSELL, with J. M. MILLER & CO., 6408 Hollywood blvd. 57305, Holly 1946.

FOR SALE—A BARGAIN.
40 or 80 acres of proven bean land, with irrigating water piped; price only $140 per acre. WILLIAM WILLIS for terms, 6383 Hollywood blvd. 579448.

FOR SALE—20 ACRES ON BOULEVARD, ONE mile north of Van Nuys, $450 per acre. FRED A. KELLOGG, 208 Sherman way, Van Nuys. Cal. Phone 149.

FOR SALE—35 ACRES FINE ALFALFA LAND with irrigating water, price only $200 per acre. See WILLIAM WILLIS for terms, 6383 HOLLYWOOD BLVD. 579448.

FOR SALE—SAN FERNANDO VALLEY. Good level land, under cultivation and irrigation, $300 per acre up; nothing better in the valley, it will pay you to investigate this. OWNER, 433 S. Hill st.

Santa Cruz.

FOR SALE—RANCHES, HOMES, ACRES, FREE list. WILSON BROS., Santa Cruz, Cal.

Yucaipa Valley.

FOR SALE — APPLE ORCHARD BARGAIN, 3 acres, 5-year-old trees, best variety, big crop, best location, show place in famous Yucaipa Valley; 6-room house, bath, plumbing, barn, garage, ideal home place, price $5500 including crop, $5000 without crop. Terms. Owner going East. SAMPSON, Yucaipa, Cal.

COUNTRY PROPERTY—
For Sale.

Tulare.

FOR SALE—RARE BARGAIN IN GOOD LAND, 320 acres alfalfa and general farm in choicest Tulare county hog and dairy district; soil is rich garden loam, water conditions splendid; large reservoir and gas pumping plant; complete buildings, including fair house, new barn, silo, sanitary stanchions, and dairy equipment; all fenced and cross fenced, mostly hog tight; leveled and checked, with underground cement pipe system. For immediate sale $150 per acre, or $48,000. Might consider some choice clear exchange. WM. H. AKIN COMPANY, 611 H. W. Hellman Bldg.

FOR SALE—40-ACRE RANCH, IMPROVED, ½ mile from Tulare limits. Price $16,000, terms $4,000 cash; no trade. M3d. C. E. KLINE, Tulare, Cal. Route A, Box 185. Phone 27-F-11.

FOR SALE—CHOICE TULARE ALFALFA LAND, 160 acres, with new 6-room house and electric pumping plant; 2 modern bungalows, and outbuildings. Will sell with 4 head of ready for sale. This is a snap at $18,000. Some choice exchange with cash acceptable. WM. H. AKIN CO., 611 H. W. Hellman Bldg.

MOUNTAIN, CANYON PROPERTY—
For Sale, Exchange, Etc.

FOR SALE—43 ACRES FOOTHILL LAND, NEAR-258 now tillable, splendid soil and water conditions, located in Orange county, 6 miles 1200 ft., beautiful view; good climate; soil suitable for beans, barley, alfalfa, walnuts, grapes, etc. Price $4000; $400 down, $400 yearly without interest. CHAS. S. MANN, 407 Security Bldg., Los Angeles.

TO LEASE—WEEK-END CAMP SITES, OAK trees, water piped, auto road, fire wise country. Pasadena, breeze, summer, warm winter. OWNER, route 2, box 457, Pasadena.

FOR SALE—RICH SOIL, TREES, WATER, LEVel road, Bear city, deeded, $15 per acre. Address box 50, Bear City, California.

FOR SALE—CABIN IN ARROYO SECO CANYON (auto road.) 801 HIBERNIAN BLDG. 63374.

EASTERN, NORTHERN PROPERTY
For Sale, Exchange, Wanted.

For Sale.

FOR SALE—OR EXCHANGE—FARM, 5 MILES northeast Maryland, Kentucky, 200 acres, rich soil, nearly all in high state of cultivation, well stocked with horses, cows, hogs, poultry, peach and apple orchards, farming implements, etc. Nearly new 11-room, 2-story residence, and other improvements, convenient to schools, churches, markets, and in a good neighborhood; one of the best counties in the State. Will sell or exchange for alfalfa or fruit ranch in Southern California. Address R, box 24, TIMES BRANCH OFFICE.

FOR SALE—OR TRADE—240 ACRES TIMBER land, eleven million feet choice timber in the upper Sacramento River Valley, Oregon. Exchange for good home, part cash. Pasadena way or Pasadena for choice. P. O. box 713, TIMES OFFICE.

FOR SALE—OR EXCHANGE—160 ACRES IRRIgated farm, near Denver, paid up water rights; the soil; 80 acres alfalfa; for property in or near Los Angeles. 812 S. CORONADO.

FOR SALE—OR EXCHANGE—40 ACRES UNDER government canal in Northeastern Utah for California 2140 Lucas Ave.

FOR SALE—OR EXCHANGE—160 ACRES AR-kansas timber land. Want property in or near town. Will assume on small bungalow. Consider Venice. 200 GRANT BLDG. 11564.

FOR EXCHANGE—CHICAGO, NORTH SIDE, 5-story brick of 8 flats for Los Angeles, 61278, Main 6837. VINTON or CHRISTIALAW, 337 S. Hill.

FOR EXCHANGE—160 ACRES, MICHIGAN, $2000 clear. What have you here? SCHLITZ, 535 S. Hill st.

FOR EXCHANGE—WANT CHICAGO INCOME property for close-in corner and frontage in Los Angeles. Will pay cash. KAEHLER, 1709 Kentucky ave. Indianapolis, Ind.

FOR EXCHANGE — BRICK STORE, 30x70; 2-story near Bay City, Mich., No. 8 location; will trade for Los Angeles property or small ranch. Phone SOUTH 3564-J.

FOR EXCHANGE—40 ACRES NEAR GOODRICH orchard, spring water, station 9 miles, clear, will trade, box 295, TIMES OFFICE, Long Beach.

FOR EXCHANGE—40 ACRES, SUBDIVISION, small orchard, spring water, station 9 miles, clear. will trade, box 295, TIMES OFFICE, Long Beach.

FOR EXCHANGE—CHICAGO RESIDENCE, 12 rooms, on South Side bird., stone front, 4 fireplaces, cement cellar, etc., cost $14,000; asks $8000; want Los Angeles or vicinity.

CHAS. T. STOKES CO., 616 Grant Bldg.

FOR EXCHANGE — DENVER, 2-STORY BRICK home, corner lot, 2-story brick business house, one rear, rents $40; worth $5000; will trade it for close-in Los Angeles, must show $1000 in cash of deal; will assume some. Address P, box 514, TIMES BRANCH OFFICE.

FOR EXCHANGE—8 LOTS IN PORTLAND, OR., 10 acres in Douglas county, Or., near Bend, for Southern California, also Ventura city property or Los Angeles. Address R, box 24, TIMES BRANCH OFFICE. 742 Market st., San Francisco, Cal.

FOR EXCHANGE—10 ACRES VACANT CITRUS land, near Riverside, for Los Angeles property. Will consider trads for lot or house near Los Angeles. Price $2500. Address J, box 2196, TIMES OFFICE.

FOR EXCHANGE—BEAUTIFUL FRUIT RANCH with 9-room house, near San Marcos. Value $40,000. Want Oakland or north income. See FURCELL, 504 Title Guarantee Bldg.

FOR EXCHANGE—CHIC

alty Liners.

WANTED—REAL ESTATE—
For Cash and Otherwise.

REAL ESTATE—
For Cash and Otherwise.

Houses.

WANTED— HOME TO $18,000.

WILL pay up to $10,000 cash and give my ... clear ... for ... WILL HAVE 2 CLEAR ... cash. SCHLITZ, ...

WANTED—NOTICE. I HAVE BUYING CUSTOMERS FOR FIVE CHOICE ACRES, RESIDENCE ... WANTED—TO BUY THREE GOOD ... bungalows; will give ... for ... Ward, Sign. ... 745 W. Broad ... Third floor.

WANTED—LOT OR 5-ROOM MODERN BUNGALOW, HAVE $1000 ... Address D, box 317, TIMES ...

WANTED—SOME PLACE AND FURNITURE ... house, clear. Large or ... Address ...

WANTED—TO BUY THREE GOOD ... bungalows; will give ... for ... Ward, Sign. ... 745 W. Broad ... Third floor.

I'LL BUY 5-ROOM MODERN BUNGALOW ... 1909 PRESTON ...

WANTED—CHEAP, QUICK; ... $2000. ... 765 Alvarado.

I'LL BUY EQUITY AS FIRST ... home; will pay $25 ...

WILL HELP CASH FOR BUNGA... Address D, box 300, ...

WANTED—TO PURCHASE, 20 TO 40 ACRES ... with good stand alfalfa, good water facilities ... within 30 miles of Los Angeles; want lowest ... cash price; no trade to offer. W. L. SHERWOOD, 701 Hass Bldg.

WANTED—GENERAL FARMING RANCH WITH ... hay land, some alfalfa or bean land, with ... water, large acreage preferred, not over $75,000. ... Location Ventura or San Diego county, near ... highway or railroad. Address L, box 347, TIMES ... OFFICE.

FOR SALE—153 ACRES OXNARD, PICK-UP OF ... $370; house, barn and two artesian wells; ... first-class bean and beet land. STATE REALTY CO., 401 Fay Bldg. 62115.

WANTED—MOUNTAIN RANCH, ABOUT QUARTER ... section, with some timber on it. Address R. C. PRATT & CO., 308 S. Hill.

WANTED—SAN JOAQUIN VALLEY, GIVE BEST ... city acreage, $12,000, 1348 GOWER ST. Hollywood 4271.

WANTED—REAL ESTATE AGENT ON COMMISSION ... basis to secure me dairy alfalfa ranch ... and close deal on cash basis, but stand good ... government inspection. Address J, box 150, ... TIMES OFFICE.

WANTED—MOUNTAIN OR CANYON RANCH, ... $3500 to $4500, for L. A. property. East ... 2761, or write J. E. WOOD, 1119 Warwick ave.

WANTED—TO RENT FARM OF 20 ACRES OR ... of fruit ranch for sale. O. O. MATSON, St. ... Paul, Minn.

Orange, Lemon, Walnut Groves.

WANTED—TO PURCHASE, 10 ACRES ORANGES, ... lemons or walnuts, with house, barn. ... Want a bargain. Submit at once as we have ... a Los-Angeles purchaser for a real snap. This ... is your chance. GUY M. BUSH CO., 901 Story ... Bldg. Bdwy. 24. 60055.

WANTED—SMALL ORANGE, LEMON OR WALNUT ... grove, near Los Angeles, for cash. Address ... lywood Boulevard. ... BRANCH OFFICE.

WANTED — ABOUT 20 ACRES ORANGES OR ... lemons, whether district or Orange county, ... cash basis; must be good value. MR. BURKE, ... 612 Black Bldg.

WANTED—ORANGE GROVE, ORANGE COUNTY, ... for clear city property, will assume moderately; ... give particulars. J. H. MORRIS, 1015 Story Bldg.

WANTED—LEMON, ORANGE OR BEE RANCH ... in exchange for high-class ladies' ready-to-wear ... store, Pasadena; will invest $10,000 in growing ... crop of 10,000 population, with a $5000 stock ... or what have you? Address GG, box 180, TIMES ... OFFICE.

WANTED—ORANGE GROVE, CLOSE TO CAR ... line, schools, town, in exchange for beautiful ... Los Angeles home, CLEAR, and equity in income ... property. Address O, box 582, TIMES BRANCH OFFICE.

REAL ESTATE FOR EXCHANGE
Miscellaneous.

FOR EXCHANGE—30 ACRES, 25 ACRES IN ALfalfa. 50 acres in apples and pears. Modern ... 7-room bungalow, 4-room house for help, spleni... did pumping plant, 100 inches of water, 6 ... horses, 1 cow, and some chickens. Farming implements, everything in best shape. Beautiful home ranch. Everything in running order. Must be sold to close an estate. Mortgage on ranch made by Federal Land Bank, which gives value ... of property. Will take clear income property, ... vacant lots, clear for equity. This is the opportunity to get a beautiful home and a big ... property. Only a short drive from Los Angeles. See

W. M. LANE,
with
W. R. MERWIN & CO. Main 2174.

FOR EXCHANGE—120 ACRES, 25 TO 40 ACRES ... Hoover, $3200, clear; 60 ft. corner on Ver... mont; $2500, clear; improved corner, Boyle Hts., ... $5250, clear; 160 acres, finest corn land, 7 miles ... from Phoenix, water being developed, price ... $4000 now and worth twice as much. ... Want income with small incumbrance, clear ... bungalows or close-in acreage. All or part to ... match deal. J. J. LAMBERT, 901 Story bldg. ... 60055.

FOR EXCHANGE—FOR YOUR HARD-TO-CARRY ... MORTGAGE—Acre lots in new subdivision; al... most level; good for citrus; $750 per acre; ... avocados, grapes, fruit and berries, chickens and ... bee ranch, also city lots, and 60 acres, fine ... level alfalfa or truck land, good water, 7 miles ... title test; or to lease. SPECIAL—$40 acres grain ... land, unimproved. CLAIR. Want home or city ... income. See me quick. LEVIER, 207 S. Broad... way, Room 308. 64097.

FOR EXCHANGE — $1000 EQUITY IN $3500 ... modern 5-room bungalow, Harvard Blvd., for ... clear lot or smaller house.

Clear lot and cash for real estate-My equity in ... modern bungalow—must be sacrifice. ... 2½ acres on Figueroa, south of Manchester, ... $3750, clear. Want modern home here or vi... cinity Bay Cities. Owner, 1348 GOWER ST. ... TUNNELL, 266 Mollingworth Bldg. 60032, Main ... 8045.

FOR EXCHANGE—ON OLIVE STREET NEAR ... Pico st. Lot 50x120 feet, old improvements, ... price $30,000, mortgage $27500, 4 per cent. ... Want flat building or apartment-house, will as... sume a mortgage, or will consider clear house. ... Owners only 64084. Address ...
UMSTEAD & ROBINSON,
G. T. Johnson Bldg.

FOR EXCHANGE—$99,000 9-MONTH OF GOOD ... high grade property at and near the Union ... Terminal and Market at 7th and Central ave... Incumbered $30,000, for a clear home. Want ... good close in land, Orange county or Los An... geles county, prefer some going ranch. Might ... consider stock ranch. R. J. BUSH, 715 Central ... ave. 63201.

FOR EXCHANGE—
Timber Land for Automobiles.

Over six million feet of splendid cedar tim... ber, located in British Columbia, close to ... railroad. Will exchange for clear, modern ... automobiles, 1916, 1917 or 1918 models. Here's ... a chance for somebody to get a very desirable ... piece of timber. See LEACH, 10035 S. Grand ... ave. 66294.

FOR EXCHANGE—417 STANFORD AVE., BLOCK ... paved street, 5-room cottage. Price $250 per ... front foot, or $4250. Mortgage $2000, for the ... equity, $4250. Want residential property in ... Glendale or Eagle Rock. S. J. BUSH, 715 Cen... tral ave. 63201.

FOR EXCHANGE — 180 ACRES OF GARDEN ... truck and bean land, close to Los Angeles, ... pumping plant. $750 per acre. Will accept ¼ ... cash, balance terms. Will consider trade for ... mortgage. Address L, box 245, TIMES OFFICE.

FOR EXCHANGE—GOOD CLEAR PROPERTIES. ... $5,000—Moneta income. House same value. ... $7,500—Moneta income. House to exchange ... $4,500—Six acres Gardena. Home to same. ... 15,000—Income flats. Want going ranch. ... 526 INVESTMENT BLDG.

FOR EXCHANGE—HAVE $42,500 WORTH OF ... property with mortgage of only $3000. Want ... going ranch to about same value. MR. CAL... HAN, with ...

W. M. MILLER CO.,
Suite 310 Van Nuys Bldg. Bdwy. 1190.

FOR EXCHANGE—10 ACRES, WELL IMPROVED, ... foothills, 15 miles from city, on state high... way; $4000, mortgage $2000. Want auto, ... glaow or flat. L. A. MALONE, will ...
L. A. MILLER CO.,
60116. Suite 310 Van Nuys Bldg. Bdwy. 1190.

FOR EXCHANGE—CLEAR GROVE, $30,000 or ... apt. $20,000, clear grove, for apt. $100,000, ... clear grove for income; $123,000 clear grove, for ... apt. Each assume. LLOYD NOBLE, 606 Grant ... Bldg.

FOR EXCHANGE—TWO 10-ACRE APPLE ORCHards, ten years old, Monterey county, good crops ... on trees. Want bungalow or home or residence ... in Los Angeles or suburbs. Will pay cash. Ad... dress R, box 327, TIMES BRANCH OFFICE.

FOR EXCHANGE—10 ACRES, $2000, CLEAR, 10 ... acres, $2750, 20 acres, $8000, clear, for good ... business property, $12,000, clear, Wilshire home, ... $11,000. Want other city or ranch property. ... Each assume. 2009 INGRAHAM ST. Wil... shire 2162.

FOR EXCHANGE—11-ROOM CHALET, MODERN, ... divided in two flats. Want 5 acres near city. ... J. A. MALONE, with
M. MILLER CO.,
60116. Suite 310 Van Nuys Bldg. Bdwy. 1190.

FOR EXCHANGE — HIGHLY DEVELOPED OR... ange, lemon ranch, buildings, 20 acres, imple... ments, tools, live stock, $30,000, clear; want ... general small places same value; might assume. ... LLOYD NOBLE, 606 Grant Bldg.

FOR EXCHANGE—12 ACRES IMPROVED IN ... Mont Hollywood. Want city or country prop... erty. Might consider northern or eastern prop... erty. Phone Sunset 2466 or address 1413 Warren ... st., MR. R. F. HOYD.

FOR EXCHANGE—BEST LOCATED BRICK APT. ... S.W., $80,000; want land or ranch $50,000; ... balance 6 per cent. Exchange specialist, ... LLOYD NOBLE, 606 Grant Block. Both phones.

FOR EXCHANGE — LOS ANGELES PROPERTY ... for Fresno, Seattle or Imperial Valley. H. E. ... McCONVILLE, 3927 York blvd. Garvanza 159.

FOR EXCHANGE — WHATEVER REAL ESTATE ... you have anywhere in the U. S. list with me ... for quick results. W. T. KILGBORE, 620 Bur... lington Bldg.

FOR EXCHANGE—SEE J. A. FULTS TO BUY, ... sell or exchange property. 341 S. HILL ST.

FOR EXCHANGE—9 ACRES BURBANK, HIGH... ly improved, $12,000; 270 acres Virginia, im... proved, $12,000; 82 acres good land, Caldalia, ... 60475. DELAVAN, 627 Bryson Block.

FOR EXCHANGE—AT 1111 STORY BLDG. ... Pico 3260. "BAILEY—TRADES." 6th and Bdwy. ... The man you will eventually consult. ... "That's His Trade."

FOR EXCHANGE—EQUITIES IN INCOME AND ... bungalows for clear client inland. Address R, ... box 440, TIMES BRANCH OFFICE.

FOR EXCHANGE—FOR A COMFORTABLE HOME, ... an excellent hotel proposition. W. E. WHITE-... ERBEE, Orange, Cal.

FOR EXCHANGE—IMPROVED RANCH, $18,000, ... profitably worth $25,000. For this bargain see ... HARTLEY, 156 N. Spring. Phone 11102.

FOR EXCHANGE—CLEAR CITY PROPERTY TO ... $50,000, for good orange grove. 62220. 220 ... BRADBURY BLDG.

REAL ESTATE FOR EXCHANGE
Miscellaneous.

FOR EXCHANGE—$20,000, CLEAR UNRESTRICTed corner lot 90x170. Improved with modern ... 10-room residence, 3 baths, 5 bedrooms, 4 ... sleeping porches. Massive oak finish and hard... wood floors. Large garage and beautiful grounds. ... This attractive place is just off Hollywood blvd., ... a few blocks from the high school, and is fully ... furnished and will easily rent for $150 to $200 ... per month. The owner will exchange this beau... tiful home clear and add $10,000 cash for a ... really well built modern flat bldg. in the ... Wilshire district. Owners and agents submit strict... ly first-class properties only.

FOR EXCHANGE—$1500, Clear lot, 50x150, ... investment, on Western ave., Hollywood and ... lot, 48x130, on Pullet ave., Adams. $1500, ... clear and $2000 cash for strictly modern bun... galow in Wilshire district.

FOR EXCHANGE—7-acre truck garden, 5-room ... California house, with gas and electricity. Large ... barn. Good well and windmill, giving plenty of ... water. Price $7000, clear. Owner will exchange ... for duplex house or flat building in Wilshire or ... Hollywood and assume not over $2500, or take ... modern bungalow in same districts for $5000. ... Balance mortgage.

FOR EXCHANGE—Want Los Angeles, northern ... or eastern improved property, clear to $12,000, ... for beautiful modern Hollywood home in strictly ... first-class residence section. This fine property ... consists of a new 7-room two-story house, with 3 ... baths, and all modern conveniences and large ... garage, all in excellent condition, situated on a ... modern bungalow lot, with beautiful grounds, an ... ideal place to live amid fruit and flowers and ... but a few distance from Hollywood boulevard and ... the best churches and schools. Here is a ... chance to get a most desirable California home ... in a select district, and can submit any ... good clear improved property or real equities ... and cash. Price only $20,000; first mortgage only ... $5000, 7 per cent. ...
Sam O. Bruce, with
WRIGHT-CALLENDER-ANDREWS CO.,
6401 Hollywood Blvd.
Hollywood 228.

FOR EXCHANGE—62 ACRES IN DENVER, 10 ... minutes from car line, fine locality, gas, ... electricity a few feet. Price $7,000. 1737 ...

FOR EXCHANGE—YOUR REALTY. "WE DO." ... K. LUNDEEN COMPANY. ... 60191. 909 W. San Nuys Bldg. 60191.

FOR EXCHANGE—GO TO SEE WHITE TO BUY, ... sell or exchange property. 304 BRITON BLK., ... second and Spring sts.

Houses.

FOR EXCHANGE—MODERN FIVE-ROOM BUNGA... low, garage, fruit, etc. also choice corner ... lot, $2x145, on Pico, $6500. Want ... bungalow court, flats or garage, $6500. Want ... 2 or 3 acres close-in, improved, equal value ... or less.
CHAS. F. STOKES CO., 616 Grant Bldg.

FOR EXCHANGE—BY OWNER, UP-TO-DATE 5-... room, modern and garage located in Wilshire blvd., ... overlooking Sunset Park, lot 70 ft. frontage, with ... choice modern bungalow located on Hollywood ... or Hollywood for equity, no commission. Ad... dress owner, O, box 347, TIMES BRANCH Of... FICE.

FOR EXCHANGE—
$7500—Beautiful 7-room residence, lot 100x ... 150 feet, corner location; want Wilshire and will ... assume $2500.

$4000—Inglewood acre and 5-room bungalow. ... $6000—5-room bungalow, Monterey Heights. ... C. J. GARDNER, 612 Black Bldg. 63752.

FOR EXCHANGE—
$9000 Keller, $9000 clear.
4918 Van Ness, bungalow, $3000; rent $1500.
Watts lot 25x200, $500 clear.
40 acres at Lankershim, $1000 clear.
Will trade all or separate. Agents take no... tice. FINCH, 1046 S. Main.

FOR EXCHANGE—TO HANGO, ILL., PROP... erty, six-room modern, of room bungalow, corner lot, ... in beautiful Highland Park, one block from syca... more car. Modern Beautiful $4500. Price ... $4000, terms. Want Pasadena or Los Angeles ... Park; parcel of land, Virginia, Ver. 6645. ... Pasadena ave., rear. Inquire IVERSON, box 242, ... Hango, Ill.

FOR EXCHANGE—8-ROOM MODERN HOUSE, ... Pasadena, lot 50x200, near East Colorado st. ... Fine location for bungalow court. Will add to ... low southwest. SMITH, 1005 Hass Bldg.

FOR EXCHANGE—4-ROOM HOUSE, LOT 50x125; ... also lot, 40x135, on Pico, $1000. Fine apart... ment-house site; want small ranch. 638 W. 56TH ... ST., S.

FOR EXCHANGE—TWO STRICTLY MODERN 6-... room bungalows, West Side; high-class section. ... Want acreage in some out-of-the-city section. ... Owner is dealing direct. No dealers. Ad... dress R, box 451, TIMES BRANCH OFFICE.

FOR EXCHANGE—ATTRACTIVE HOME, BOYLE ... Heights, modern, 7 rooms, fine floors, ... porch, garage. Cash price $3000. Would take ... lot, Liberty Bonds, as first payment. Address ... R, box 451, TIMES BRANCH OFFICE.

FOR EXCHANGE — 40-ACRE IMPROVED, ON ... boulevard 1½ hours' ride from L. A. 12 ... acres beautiful grove; other 28 acres fine ... cheap gravity water. Make prosperous home. Sub... mit. $24,000. $8000 cash. $8000, 5 years. 63217.

FOR EXCHANGE—KLAMATH LAKE, OREGON, ... demon (corner 2 streets) acre land, orange ... trees, all improvements; near land of Wm. Bo... den's. Address, Owner, 62347. 325 UNION OIL ... BLDG.

FOR EXCHANGE—BEAUTIFUL PLASTERED ... $18,000; mortgage $7000, paying $1560 ... rear, wants city houses for equity. Corner house, ... 4 flats, Burbank, $4000, clear; 2 houses, near ... Hollywood Blvd. and Vermont ave., ... about same equity. M. C. PAXTON, Phone Bur... bank 1.

FOR EXCHANGE—9-ROOM HOUSE, OAK ST., OFF ... 22rd, equity $4200. Want bungalow or acre... age. C. PAXTON, Phone BURBANK 1.

FOR EXCHANGE—MY EQUITY OF $1000 IN 2 ... good renting 4 and 5-room houses, close to ... school and car line. What offer? Address K, ... box 178, TIMES OFFICE.

FOR EXCHANGE—OR SALE—5-ROOM MODERN ... bungalow northwest, nearly new; Liberty bonds ... or $1,000 equity. Owner, 1348 GOWER ST. ... 1029 Park View pl.

FOR EXCHANGE—3 MODERN COTTAGES AT ... Hermosa, net income $81.50; mortgage $2000, ... what have you for equity? 228 LAUGHLIN ... BLDG. 62775.

FOR EXCHANGE—6-ROOM HOUSE AT CORNER ... Brooklyn and Pennsylvania ave., clear, for Long ... Beach dwelling. N. TREOSTI, 108 Court. 12189.

FOR EXCHANGE—$6000 HOUSE, CLEAR, PAS... adena; also lots for equity in bungalow, ... at Comport. 30TH AND MONETA.

FOR EXCHANGE—DOUBLE BUNGALOW and 5-... room southern home, Monrovia, $9000; want ... walnut grove about same value. YOUNG, 64091.

FOR EXCHANGE—EQUITY OF $1000 IN MOD... ern bungalow, $4000, equity in rooms or will ... trade for clear lot. Address L, box 40, TIMES ... OFFICE.

FOR EXCHANGE—PASADENA, SIX-ROOM RESI... dence for Los Angeles. Might pay some dif... ference. Phone WEST 4945.

FOR EXCHANGE—TWO NEW HOUSES ON ELTHEA ... North Pasadena. Income $28; price $6000. ... ranch No. Cal. WM. WILSON, Buena Park, Cal., ... box 7.

FOR EXCHANGE—CLOSE-IN INCOME PROPER... ty, renting for $70 per month, besides flat for ... owner (clear). Want ranch, either San Joaquin ... or So. Cal. property. Address K, box 106, TIMES ... OFFICE.

FOR EXCHANGE—FINE MODERN BUNGALOW ... North Wilshire district, $8200. 7 rooms, hard... wood floors, gas furnace, garage; street improved; ... large lot. Want vacant acreage or grove near ... Riverside. Address L, box 217, TIMES OFFICE.

FOR EXCHANGE—WALKING DISTANCE, SUB... urban apartment-house, north of Pico and ... near Figueroa. 6-room modern. Lot 50x125. ... WORTH $6200. Mtg. $3000, can run. Want small ... house or vacant for equity. BROADWAY 5244.

FOR EXCHANGE—12-ROOM FLAT BUILDING, ... $10,000, clear; also 7-room bungalow, lots 150 ... x107, $7500; price $1400; want ranches. WAG... GONER, 510 Grant Bldg. 62737.

FOR EXCHANGE—
Two 5-room houses, 6 AND FOUR ... rooms, on lot 50x135, northwest district, near ... Western ave. car. Modern. Beside $48 Price ... $2500, mortgage $1000.

FOR EXCHANGE—$1000 EQUITY IN MODERN ... five-room bungalow for grocery or dry goods ... stock. PHONE SOUTH 13153.

FOR EXCHANGE—$1600 EQUITY IN MY GLEN... dale home, close in, unimproved acre... age, or lots of equal value. Address CL, box ... 447, TIMES BRANCH OFFICE.

FOR EXCHANGE—A GOOD EQUITY IN 7-ROOM ... home, 2026 RAYMOND. Want farm implements ... or anything we can use on ranch. Owner, ... FAIRMONT 1.

FOR EXCHANGE—1059 W. 20TH ST., CLOSE-... in, modern 8-room house, near Polytechnic ... High School. Mortgage $4000. Will trade ... or nearly clear bungalow for my $3000 equity. ... 404 HIBERNIAN BLDG. 61066.

FOR EXCHANGE—WALKING DISTANCE, SUB... urban apartments above; located Pasadena; ... lot 125x110 to alley; mortgage $10,000. Want ... clear ranch to about same value. MR. CAL... HAN, with
W. M. MILLER CO.,
60116. Suite 310 Van Nuys Bldg. Bdwy. 1190.

FOR EXCHANGE—10 ACRES, WELL IMPROVED, ... foothills, 15 miles from city, on state high... way; $4000, mortgage $2000. Want auto, bun... galow or flat. L. A. MALONE, will ...
L. A. MILLER CO.,
60116. Suite 310 Van Nuys Bldg. Bdwy. 1190.

FOR EXCHANGE—CLEAR GROVE, $30,000 or ... apt. $20,000, clear grove, for apt. $100,000, ... clear grove for income; $123,000 clear grove, for ... apt. Each assume. LLOYD NOBLE, 606 Grant ... Bldg.

FOR EXCHANGE—TWO 10-ACRE APPLE ORCH... ards, ten years old, Monterey county, good crops ... on trees. Want bungalow or home or residence ... in Los Angeles or suburbs. Will pay cash. Ad... dress R, box 327, TIMES BRANCH OFFICE.

FOR EXCHANGE—10 ACRES, $2000, CLEAR, 10 ... acres, $2750, 20 acres, $8000, clear, for good ... business property, $12,000, clear, Wilshire home, ... $11,000. Want other city or ranch property. ... Each assume. 2009 INGRAHAM ST. Wil... shire 2162.

FOR EXCHANGE—11-ROOM CHALET, MODERN, ... divided in two flats. Want 5 acres near city. ... J. A. MALONE, with
M. MILLER CO.,
60116. Suite 310 Van Nuys Bldg. Bdwy. 1190.

FOR EXCHANGE — HIGHLY DEVELOPED OR... ange, lemon ranch, buildings, 20 acres, imple... ments, tools, live stock, $30,000, clear; want ... general small places same value; might assume. ... LLOYD NOBLE, 606 Grant Bldg.

FOR EXCHANGE—12 ACRES IMPROVED IN ... Mont Hollywood. Want city or country prop... erty. Might consider northern or eastern prop... erty. Phone Sunset 2466 or address 1413 Warren ... st., MR. R. F. HOYD.

FOR EXCHANGE—BEST LOCATED BRICK APT. ... S.W., $80,000; want land or ranch $50,000; ... balance 6 per cent. Exchange specialist, ... LLOYD NOBLE, 606 Grant Block. Both phones.

FOR EXCHANGE — LOS ANGELES PROPERTY ... for Fresno, Seattle or Imperial Valley. H. E. ... McCONVILLE, 3927 York blvd. Garvanza 159.

FOR EXCHANGE — WHATEVER REAL ESTATE ... you have anywhere in the U. S. list with me ... for quick results. W. T. KILGBORE, 620 Bur... lington Bldg.

FOR EXCHANGE—SEE J. A. FULTS TO BUY, ... sell or exchange property. 341 S. HILL ST.

FOR EXCHANGE—9 ACRES BURBANK, HIGH... ly improved, $12,000; 270 acres Virginia, im... proved, $12,000; 82 acres good land, Caldalia, ... 60475. DELAVAN, 627 Bryson Block.

FOR EXCHANGE—AT 1111 STORY BLDG. ... Pico 3260. "BAILEY—TRADES." 6th and Bdwy. ... The man you will eventually consult. ... "That's His Trade."

FOR EXCHANGE—EQUITIES IN INCOME AND ... bungalows for clear client inland. Address R, ... box 440, TIMES BRANCH OFFICE.

FOR EXCHANGE—FOR A COMFORTABLE HOME, ... an excellent hotel proposition. W. E. WHITE-... ERBEE, Orange, Cal.

FOR EXCHANGE—IMPROVED RANCH, $18,000, ... profitably worth $25,000. For this bargain see ... HARTLEY, 156 N. Spring. Phone 11102.

FOR EXCHANGE—CLEAR CITY PROPERTY TO ... $50,000, for good orange grove. 62220. 220 ... BRADBURY BLDG.

REAL ESTATE FOR EXCHANGE
Miscellaneous.

Houses.

FOR EXCHANGE—OR SALE—PASADENA MOD... ern 8-room house, in Oak Knoll district; price ... $7500, mortgage $3750; can be taken up at any ... time. Will consider cottage or bungalow up to ... $5000 value in exchange. PHONE 19722.

FOR EXCHANGE—HAVE A HOUSE IN OAK... land, $4000 clear. Want exchange for house ... in L. A. or small ranch near city. Address L, ... box 59, TIMES OFFICE.

FOR SALE—OR EXCHANGE—7-ROOM HOUSE ... with sleeping porch, laundry, cement basement, ... furnace, all modern improvements. 2170 W. 29TH ... PLACE, for Oakland or Alameda home.

FOR EXCHANGE—SIX-ROOM COTTAGE, CORNER ... 2½ lots, Pomona, value $3000; for suburban ... acreage, prefer something in Cudahy district. C. ... E. SANDSTROM, Box 458, 114 E. Phone Boyle ... 3125.

FOR EXCHANGE—WHAT HAVE YOU TO TRADE ... for Wilshire home? WILSHIRE 2162.

FOR EXCHANGE — A MODERN APARTMENT-... house in exchange for bungalow in the south... west. K, box 79. TIMES OFFICE.

FOR EXCHANGE—BEAUTIFUL HOMES, FLATS, ... and apartments, vacant ranches, lots, eastern; ... submit. DILLON, 602 Hibernian Bldg. 62204.

FOR EXCHANGE—$1850 EQUITY IN 7-ROOM ... bungalow; fine location; yellow car line. Want ... light touring car, late model. GLENDALE 1374.

FOR EXCHANGE—10 ROOMS, MODERN, CLEAR, ... $3200, for clear. 55176.

FOR EXCHANGE—45 ROOMS, 22 MILES OUT, ... modern, fine future, income $1200. A2008.

Lots.

FOR EXCHANGE—LOTS, 14 LOTS, 12 INSIDE ... lots, 50x135, 2 corners, 50x135, located west ... of Melrose and Western ave., a clear of incum... brance. Price is an absolute sacrifice.

Owner will take clear residence, west or south... west, to full value; price $15,000.

W. W. MINES & CO., Main 2875.
60478. 631 S. Spring st.

FOR EXCHANGE—LOCAL EASTERN OR NORTH... ern clear will be taken for these desirable lots: ... 51x124½, Shatto near Union, $5000, mortgage ... $2000; good apartment site.
60x124, Bonnie Brae street, near Wilshire blvd., high ... ground, $2750, mortgage $1200.
60x150, Pico, near Crenshaw, $4500, mort... gage $1750.
Eight large lots, Brentwood Park, 100 to 135 ... wide, 150 to 200 deep; $16,500, mortgage $4000.
DAVID BARRY & CO.,
1125 Van Nuys Bldg.

FOR EXCHANGE — FOUR LOTS TOGETHER ... 75x150, in southwest district, near Vermont, in de... sirable residential district, southwest. Will trade ... one or all for bungalow in good locality.
FEDERAL MORTGAGE & BOND COMPANY,
Phone 18502. 912 Story Bldg.

FOR EXCHANGE—$2000 CLEAR LOT ON VER... non ave. Want house about $3000. Will pay ... cash difference. Address OWNER, O, box 587, ... TIMES BRANCH OFFICE.

FOR EXCHANGE—CLEAR LOT ON VER... non ave. Want house about $3000. Will pay ... cash difference. Address OWNER, O, box 587, ... TIMES BRANCH OFFICE.

FOR EXCHANGE—GLENDALE LOT, $850; LOT ... Culver City, $800; corner, Naples, ... house East Side, $2000; mortgages ... GLOVER, 604 Wright & Callender Bldg. 62790.

FOR SALE — OR EXCHANGE—WILL TRADE ... equity in fine lot at Walnut Park Lamp for ... auto, or will sell for cash, value at $1200? Address ... K, box 51, TIMES OFFICE.

FOR EXCHANGE—ACRE LOT AND $2000 CASH ... for good home on high ground. Owners only. ... Address D, box 500, TIMES BRANCH OFFICE.

FOR EXCHANGE—WILL TRADE MY CLEAR ... lot in southwest for flat or double bungalow ... and pay difference. QUARTERMAN, Ver. 6645.

FOR EXCHANGE—LOT 60x154, NEAR NORTH ... Broadway tunnel, $1800; clear; want small ... home clear equity. TORIAN, 228 Laughlin ... bldg. 63775.

FOR EXCHANGE—2 CLEAR LOTS, $1500; ALSO ... acreage; prefer Wilshire district. Address ... owner, 1816 S. Vermont.

FOR EXCHANGE—CLEAR LOT, $800, VENICE, ... for equity. WAGGONER REALTY CO. 521 Grant Bldg.

FOR EXCHANGE—EQUITY IN 2 GOOD LOTS FOR ... refrigerator. Mortgage $122.50, San Francisco in... surance business. Property; want equity in grove. ... J. A. FITCH, Pomona.

FOR EXCHANGE—CLEAR BUNGALOW COURT ... $12,000, close in, for good clear home and ... bungalows and house of 7 rooms, Hollywood, ... $7000 and vicinity. Trade clear income prop... erty for home in Hollywood. Owner, 1348 GOWER ... ST. Phone 4271.

FOR EXCHANGE—FLATS, INCOME $100, CLOSE ... in, modern. Want clear bungalow or small ... ranch. Address OWNER, O, box 587, TIMES BRANCH ... OFFICE.

FOR EXCHANGE—LOT, WELL LOCATED, ... Santa Monica, value $1200. Want equity ... in bungalow. Address L, box 150, TIMES OFFICE.

FOR EXCHANGE—COTTAGE ON 22ND AND FIG... ueroa, in part for Wilshire district residence. ... Address L, box 150, TIMES OFFICE.

FOR EXCHANGE—WANT GOOD SAN JOAQUIN ... Valley land or San Pedro property for nice ... 8-room home, West Adams district and two clear ... lots. Owner, W. L. FOX, 082 6th st., ... San Pedro, Cal.

FOR EXCHANGE—BUNGALOW S.W., WANT BUN... galow East Side; will assume. CHRISTIE, ... MR. CHRISNEY, 734 Central Bldg. 62287.

FOR EXCHANGE—10-ROOM HOUSE, 3 BLOCKS ... from 3rd and Broadway cars, for Wilshire ... or, F. B. COOPER, 341 S. Bunker Hill. Broad... way 8225.

FOR EXCHANGE—LOT, SMALL HOUSE, EAST ... Side, Monte Town; clear for house in or ... Hollywood way. Owner, Phone 53920.

FOR EXCHANGE — ONLY $2250, MODERN 5-... room, corner lot, close car. Will take ... cheap lot as part, or $50 cash. See OWNER, ... 1670 E. 29th st. South 3577.

FOR EXCHANGE—$1000 EQUITY IN MODERN ... five-room bungalow for grocery or dry goods ... stock. PHONE SOUTH 13153.

FOR EXCHANGE—$1600 EQUITY IN MY GLEN... dale home, close in, or unimproved acre... age, or lots of equal value. Address CL, box ... 447, TIMES BRANCH OFFICE.

FOR EXCHANGE—A GOOD EQUITY IN 7-ROOM ... home, 2026 RAYMOND. Want farm implements ... or anything we can use on ranch. Owner, ... FAIRMONT 1.

FOR EXCHANGE—1059 W. 20TH ST., CLOSE-... in, modern 8-room house, near Polytechnic ... High School. Mortgage $4000. Will trade ... or nearly clear bungalow for my $3000 equity. ... 404 HIBERNIAN BLDG. 61066.

FOR EXCHANGE—WALKING DISTANCE, SUB... urban apartments above; located Pasadena; ... lot 125x110 to alley; mortgage $10,000. Want ... garage. 64870. M'PHERSON, 423 Stimson Bldg.

FOR EXCHANGE—BUSINESS PROPERTY IN ... Long Beach. Want high-class flat or two or ... more residences. Los Angeles or Hollywood, $18,... 000. I. B. ROBINSON, 509 Trust and Savings ... Bldg. 11028.

FOR EXCHANGE—2 STORY PRESSED BRICK ... building, 5 baths, Ocean Park, 6 stores, ... lodge halls, rentals $1200; price $15,000; mort... gage $4000. Owner, 623 Crocker Bldg.

FOR EXCHANGE—BRICK BUSINESS BLOCK ... Main st., Alhambra, $10,000. Mortgage $4000. ... Want vacant, for equity.
GLOVER, 604 Wright & Callender Bldg. 62790.

FOR EXCHANGE — FINE TWO STORY BRICK ... business block, stores and apts., $20,000. Mtge. ... $8000. Want going ranch. Submit DILLON ... & PRATT, 602 Hibernian Bldg. 62504.

FOR EXCHANGE—$100,000 GENERAL MER... chandise business. Want $25,000 cash ... mortgage; balance clear property. SHAWGO, 619 ... SECURITY BLDG.

FOR EXCHANGE—2-STORY LOS ANGELES ... brick, 8 rooms; good income; submit. RATTRAY, ... Long Beach.

FOR EXCHANGE—3-STORY BRICK, CLOSE-IN, ... all rented, $40,000. Want houses or vacant. ... HARRISON, 225 Security. 18226.

Income Property.

FOR EXCHANGE—INCOME PROPERTIES FROM ... $60,000 to $400,000 for ranches, and ... tracts of land. Specialty made of apartment-house ... properties. List with us for quick action. Ex... MAN WARD, mgr. WEATHERHOLT REALTY CO., ... 745 S. Bdwy., 3rd floor. Phone 13902.

FOR EXCHANGE—WILL EXCHANGE HOLLY... wood income property paying 10 per cent. on ... investment for good clear property, California or ... eastern, or will sell at a bargain. Owner subject ... to this offer. For particulars see SWEETZER ... SALES CO., 403 Chamber of Commerce.

FOR EXCHANGE—MODERN 22-ROOM 4-FLAT ... building, good condition, well located, worth ... $15,000 clear. Want L. A. or Hollywood resi... dence or 1 to 5-acre suburban home toward foot... hills.
JOSEPH R. SCHILLER, 628 Van Nuys. Main 6017.

FOR EXCHANGE—WEST ADAMS FLAT. ... Income $1200 per year, building, finished in ... old ivory and mahogany; tile bath, leased $125 ... per month, want walnut or good orange grove ... up to $12,000. Owner, 1348 GOWER ST. See ...
GAILE or CHILDS,
1083 Story Bldg. Main 2875.

FOR EXCHANGE—$8000, 3 BUNGALOWS, ALL ... rented to fine tenants, on Alexandria avenue, ... Wilshire district. Mtge. $4000. Owner will ac... cept outside clear property for equity. Sam ... GOODWIN, 501 Washington Bldg. Third and ... Spring.

FOR EXCHANGE—INCOME FLATS— ... $100,000, solidly leased to high-grade tenants, ... amply justify its monthly income of $900 per ... month. Submit. CRICHTON SMITH, 205-3 Cur... rin Bldg.

FOR EXCHANGE — A GOOD MANUFACTURING ... business, paying $8000 to $9000 per month; ... price $40,000, clear; want going ranch. W. J. ... CALVERT, 208 Hollingsworth Bldg. 60632. Main ... 8045.

FOR EXCHANGE—MY EQUITY OF $900 IN ONE-... story store room located in south part of city, ... balance $8000 on good corner. Want automobile ... or vacant acreage. Property is rented for $18. ... Submit. Address O, box 204, TIMES BRANCH ... OFFICE.

FOR EXCHANGE—$2000 CLEAR LOT ON VER... non ave. Want house about $3000. Will pay ... cash difference. Address OWNER, O, box 587, ... TIMES BRANCH OFFICE.

FOR EXCHANGE—GLENDALE LOT, $850; LOT ... Culver City, $800; corner, Naples, ... house East Side, $2000; mortgages ... GLOVER, 604 Wright & Callender Bldg. 62790.

FOR SALE — OR EXCHANGE—WILL TRADE ... equity in fine lot at Walnut Park Lamp for ... auto, or will sell for cash, value at $1200? Address ... K, box 51, TIMES OFFICE.

FOR EXCHANGE—ACRE LOT AND $2000 CASH ... for good home on high ground. Owners only. ... Address D, box 500, TIMES BRANCH OFFICE.

FOR EXCHANGE—WILL TRADE MY CLEAR ... lot in southwest for flat or double bungalow ... and pay difference. QUARTERMA

Realty Liners.

TO LOAN—
Money.

Suburban, Citistate and Collateralo.

LOANS ON—
FURNITURE, PIANOS
AND AUTOMOBILES
INTEREST 2½ PER CENT. PER MONTH.
INTEREST ON $50 LOAN, 40c PER MONTH.
INTEREST ON $100 LOAN, $1 PER MONTH.
INTEREST ON OTHER LOANS IN PROPORTION.
OTHER AMOUNTS IN PROPORTION. WE LOAN ANY AMOUNT. NO INTEREST IN ADVANCE. NO INDORSERS AND NO DELAY.
Security left in your possession. Loans completed, furniture inspected and automobile delivered at Call, phone or write.

PROVIDENT PLEDGE LOAN COMPANY,
Room 312, Third Floor, Union Oil Bldg.
Phone 21292. N.W. cor. 7th and Spring sts. 45009.

TO LOAN—ON CHATTELS, 2 PER CENT. MO. Furnishings, private home preferred. Money same day. Easy payments. All business strictly private. Our estimate clients our recommendations. Quarterly left in your possession. 46378, Silver, 852. LOAN DEPARTMENT. Suite 601, Union Oil Bldg., Los Angeles.

AUTO LOANS ON YOUR CAR WHILE IN USE. Are you behind on your payments? We can help you. Loans made in any locality. NO PUBLICITY. NO COMMISSION. NO DELAY. LOANS WHEN FINANCE COMPANY DECLINES. Room 817-820, 3421 Hollywood Blvd., Holly 2540.

TO LOAN — ON CHATTELS, 2 PER CENT. MO. Small amounts. Private home. We help you over the hard places. 44378, Silver, 852. LOAN DEPT., 601 Union Oil.

LOANS TO SALARIED PEOPLE—
On your own PERSONAL NOTE without security or indorsers; 2 per cent monthly.
BROADWAY LOAN CO.,
403 Rose Bldg., corner 7th and Broadway.

AUTO LOANS AND ASSISTANCE
Your auto payments 10 days high or behind, or you wish to sell, exchange, transfer or buy and the factory is closed. C. WILL RUDEN, 1115 S. Olive. Phone 54737 or Main 6947.

AUTO LOANS, NO COMMISION. PICO 3897. A. J. LASHER CO., 820 Merch.-Mercan. Bldg.

SALARIED MEN AND WOMEN ACCOMMODATED without delay or publicity. SOUTHERN CREDIT CO., 1015 Merchants Exchange Bldg.

IF BEHIND IN AUTO PAYMENTS SEE MR. DROLLINGER, 1066 S. Main.

AUTO LOANS 2% PER CENT. PRIVATE. Phone 24, 404 HIBERNIAN BLDG., 4th and Broadway.

LOANS TO SALARIED PEOPLE, 17 YEARS IN business. KLINE & CO., 430 Mason Bldg.

Diamonds and Jewelry.

DIAMONDS, JEWELRY—LIBERAL LOANS.
DIAMONDS, JEWELRY LOANED WITH US, INTEREST 1½ TO 2 PER CENT. A MONTH. No red tape or charges. Long or short time. Our own money, no brokerage.
14 years in same building. Private rooms. REFERENCE: Any bank in Los Angeles. Loaned by Mrs. Diamonds kept Hellman Bank safe deposit vaults. No misrepresenting. No charity, yet legitimate. Call, write or phone. LOANS THAT SATISFY.
308-7 Stimson Bldg., Third and Hill, 7329.

MONEY TO LOAN ON DIAMONDS—DIAMONDS, jewelry, silverware and other valuable articles. Perfect trust in bank safe deposit vaults. Courtesy, fair treatment, and confidence are our business. Private rooms. Prices and terms most reasonable. Interest 1 to 2 per cent. No other charges. Quick action. Call or write. LOANS.
H. HEWITT-LAUGHLIN CO.,
Fifth and Hill Sts., Third Floor, Union Oil Bldg.
Phone A3792.

MONEY TO LOAN—
ON DIAMONDS AND JEWELRY.
1 to 2 per cent. Absolutely no other charges. Diamonds, jewelry, silverware and other valuables in deposit vault until redeemed. Furniture, pianos, autos in storage. Reliable; 20 years in business. Business strictly confidential.
A2102. FRED. A. WELD, Main 3577.
400 Investment Bldg., 4th and Broadway.

PROVIDENT PLAN—

1 PER CENT. PER MONTH.
DIAMONDS, JEWELRY, PERSONAL PROPERTY.
PROVIDENT LOAN ASSOCIATION.
A BENEFICIAL ASSOCIATION.
120 SPRING ST.
MAIN 8481.

LIBERAL LOANS ON DIAMONDS AND JEWELRY. Private rooms. Reasonable rates. W. Superintendent, Room 307, Trust & Savings Bldg., 6th and Spring.

DIAMOND LOANS, LOW INTEREST. REPT. FITCH-LAUGHLIN, 710 Grant Bldg., 4th Alley.

MONEY WANTED—
Real Estate and Collaterals.

WANTED — $2000, 7 PER CENT. ON $12,000 value; 10 minutes from Third and Broadway; 7-room & 2-room apartments; income $99 P. M.
$4100—7 per cent.; income, $50,000 value, $15,000—7 per cent., income, bungalow of 6 rooms and sleeping porch; corner lot; $4000 cash. Dept. LANGSTAFF, 507 Chamber of Commerce. Main 8369.

WANTED—HONEST GOVERNMENT CLERK WITH good position and salary, needs $100 for sickness; repay $15 monthly. No red tape. Will interest. Address Box 1, box 172, TIMES OFFICE.

WANTED—MONEY, $18,000, 2 OR 3 YEARS, 7 per cent, monthly, with monthly payments, and give mortgage on high-class furniture as security. Address O, box 508, TIMES BRANCH OFFICE.

WANTED—$200 AT 8 PER CENT., FIRST LIEN; elegant owner, Bullock, 150 feet; 800 more wanted. Room 600 mortgage, Broadway, Brse corner. MISS FAIR, 519 Grant Bldg. Pico 3268.

WANTED—$50,000. HAVE A CHANCE TO MAKE of $100,000; will secure $50,000 to $75,000; going ranch, value $250,000, and pay $5000 cash every four months for use of money. Quick action necessary. ELLISON, 45 Granite Bldg. M4686.

WANTED—LOAN, $125, FROM PRIVATE PARTY, for 60 days. Amply secured. Will pay 2 per cent. per month and bonus. Address B, box 507, TIMES BRANCH OFFICE.

WANTED—$5000 AT 7 PER CENT., HIGH-CLASS income property. Owner craft stamp. Value $25,000. 87378, Times.

WANTED—$5000 FOR 6 MONTHS; INT. 1 PER-cent per mo. Principal payable monthly installments $500 each month. Security. Address Box 252, TIMES BRANCH OFFICE.

WANTED—$3000, 3 YEARS, 7 PER CENT., MODern 7-room bungalow, Wilshire district, private only. PHONE 56054.

WANTED—$400 ON 4-ROOM PLASTERED HOME, 50 ft. lot, valued $1500. PATTERSON, 708 Fay Bldg. Broadway 7504.

WANTED — TO BORROW, $10,000, ON IMproved ranch, Tulare county, 3 years at 7 per cent. H. E. NELSON, 5628 Huntington drive. Phone 58507.

WANTED—$7000 MORTGAGE; $18,000; FICO-ft. income; near Main, 40x(30); 6 flats, 2 cottages. Also $5000, Seventh and Burlington. MISS FAIR, 519 Grant Bldg. Pico 3268.

WANTED—PRIVATE PARTY WANTS $5000 ON west side property worth $12,000 all $4000 on property worth $9000. Address L, box 172, TIMES OFFICE.

WANTED — $5000, 7 PER CENT., 3 YEARS, give first mortgage on $20,000 ocean frontage lot in center of Venice. Address owner, R. W. MOYER, 316 Title Insurance Bldg.

WANTED—$4500; FIVE 2-STORY FLAT BLDG. and bungalow; extra good; value, $11,500. Principals call 10783.

WANTED—$8000, 5 PER CENT., ON 2 FLAT building, Temple lot, South Vermont, started at Loan guaranteed. 702 TRUST & SAVINGS BLDG.

WANTED—$2000 FOR THREE YEARS AT 7 PER cent. quarterly; 5 per cent. yearly. Address, southwest, as security, worth $45000; this is a choice loan, and interest will be paid promptly. No agents. PHONE 61684.

WANTED—$1750, MODERN 6-ROOM, BUNGAlow, southwest, owner's home, value $3500. Call 700 HOLLINGSWORTH BLDG., 215 S. Hill.

WANTED—$3500, 7, CLOSE-IN WEST SIDE 4 four-flat, worth $5000. Extra good loan. CHAPPELL, 510 Lissner Bldg. 14471.

WANTED—$6250 AT 7 PER CENT. IMPROVED income corner lot 100x150, value $14,000. Owner draft stamped. 587290.

WANTED—$2500; OWNER'S HOME. Principals only. Lot (70x140 or more) by appointment. Principals call 10782.

WANTED — OWNER WANTS $2500 ON $6000 lot; owner will locate. See OWNER, 1071 W. 35th place.

WANTED—FROM PRIVATE PARTY, LOAN OF $5000, 7 per cent., 3 years, on 40 acres, partly improved, Coachella Valley, value $4500. Will make further improvements. VERMONT 6745 Main.

WANTED—INVESTOR TO DISCOUNT COMMERcial contracts or sale of merchandise, leases and trade acceptances by business concern. Split loan required; liberal discount paid. Address CL, box 562, TIMES BRANCH OFFICE.

WANTED — LOAN, $350, WILL PAY 2 PER cent. monthly, with monthly payments, and give mortgage on high-class furniture as security. Address O, box 508, TIMES BRANCH OFFICE.

WANTED—$800

BUSINESS CHANCES— Of Many Kinds.

FOR SALE—ONE OF THE ANCIENT AND BEST EQUIPPED THEATERS in Southern California; INVOICE ON ACCOUNT OF GOING TO WAR; OR WILL SELL OR LEASE BUILDING; IS EMPTY AND READY FOR PAYING LARGE MONEY; BIG DRAWING RIGHTS AND PRICE NOT NEED INVESTIGATE. 1000 SOUTH BONNIE BRAE ST.

FULLY EQUIPPED MACHINE SHOP for sale; parties, about to enter the service, must sell; this is a rare opportunity; 1830 SUNSET BLVD.

FOR SALE—SACRIFICE, $500; owner must leave city; will take $400 cash; this is a snap; 1059 CALIFORNIA.

FOR SALE—AN ESTABLISHMENT justly to ensure a profit of $3000 per year; San Diego; only 4 months old; well established; a big surge on investment. A saving of $1000 available in every respect. Invoice $4000; cash $2500; balance terms. Stock, fixtures and furnishings complete can be had for a low payment only; possibly 1 or 2 out of 3 months' profits will pay for same; reasons for selling, other business; to make quick sale. Address owner, 1030 Eighth st., San Diego.

RUSSIAN TURKISH BATHS—Only one of its kind in Southern California; established over 10 years; a money maker; a gold mine; can be handled by any one; a rare opportunity for the right party; owner desires to leave the city for the years. Large profits, must be realized for $2000; will bear the strictest investigation. Call at once. 1 to 5 p. m. 1030 Bonnie Brae st.

FOR SALE—NICE TIGHT MEAT business at a bargain; owner has to leave the service; this business is worth $5000 if sold before the war; will sell at once; will clear two thousand a month; protected by $300 per month; price only $2500 cash. Investigate; all I ask is to see my full details. Write, phone or call. Address owner, 1030 Bonnie Brae st.

RESTAURANT AND DELICATESSEN; established money-maker and has been past 5 years, never changed hands; on account of the war by joining the service will sell at a sacrifice; a fine chance for a man and wife or any one willing to work; living rooms and yards front and rear; rent $30; will stand closest investigation; 404 Union Oil Bldg. 61852.

FOR SALE—WANT RELIABLE party to take over established business; $40 per week; $400 cash; terms to responsible party; 404 Union Oil Bldg. 61852.

WANTED — LIMITED PARTNER with $5000 to $10,000 cash; to assist in developing proposition of first class merit; will stand closest investigation; this will be found to be a money maker; no necessity if will not stand closest investigation; $1000 for equal half interest; 1030 Bonnie Brae st.

WANTED—SALES MANAGER with $5000 to $10,000 cash; to assist in developing proposition of first class merit; will stand closest investigation; this will be found to be a money maker; no necessity if will not stand closest investigation; $1000 for equal half interest; 1030 Bonnie Brae st.

FOR SALE—AN ESTABLISHMENT justly to ensure a profit of $3000 per year; San Diego; only 4 months old; well established; a big surge on investment. A saving of $1000 available in every respect. Invoice $4000; cash $2500; balance terms. Stock, fixtures and furnishings complete can be had for a low payment only; possibly 1 or 2 out of 3 months' profits will pay for same; reasons for selling, other business; to make quick sale. Address owner, 1030 Eighth st., San Diego.

FOR SALE—OLD ESTABLISHED paying business; will sell cheap; owner must leave city; 1059 California.

FOR SALE—GOOD MONEY-MAKING restaurant; cheap rent; good location; good business; will sell cheap; 1059 California.

FOR SALE—AN ESTABLISHMENT justly to ensure a profit of $3000 per year; San Diego; only 4 months old; well established; a big surge on investment. A saving of $1000 available in every respect. Invoice $4000; cash $2500; balance terms. Stock, fixtures and furnishings complete can be had for a low payment only; possibly 1 or 2 out of 3 months' profits will pay for same; reasons for selling, other business; to make quick sale. Address owner, 1030 Eighth st., San Diego.

FOR SALE—OLD ESTABLISHED paying business; will sell cheap; owner must leave city; 1059 California.

FOR SALE—GOOD MONEY-MAKING restaurant; cheap rent; good location; good business; will sell cheap; 1059 California.

WANTED—PARTNER; $1000 cash; good paying business; will stand closest investigation; 1059 California.

FOR SALE—AM DRAFTED; good paying business; will sell cheap; owner must leave city; 1059 California.

WANTED—PARTNER; $1000 cash; good paying business; will stand closest investigation; 1059 California.

WILL GIVE ONE-FOURTH INTEREST in good paying business; will stand closest investigation; 1059 California.

GARAGE BUYERS, ATTENTION! Owner must leave city; will sell cheap; 1059 California.

FOR SALE—AM DRAFTED; good paying business; will sell cheap; owner must leave city; 1059 California.

FOR SALE—AM DRAFTED; good paying business; will sell cheap; owner must leave city; 1059 California.

WANTED—PARTNER; $1000 cash; good paying business; will stand closest investigation; 1059 California.

FOR SALE—OLD ESTABLISHED paying business; will sell cheap; owner must leave city; 1059 California.

FOR SALE—GOOD MONEY-MAKING restaurant; cheap rent; good location; good business; will sell cheap; 1059 California.

WANTED—PARTNER; $1000 cash; good paying business; will stand closest investigation; 1059 California.

FOR SALE—AM DRAFTED; good paying business; will sell cheap; owner must leave city

Business Page: Money, Stocks and Bonds—Grain—Mines—Financial Market Abroad

100 Per Cent. Sound.

TRADING IN LIBERTY BONDS DISCOURAGED.

BY CHAPIN HALL.

"LIBERTY Bonds should not be sold, traded in, or speculated upon. They are intended to be an undivided people's patriotic expression of a determination to back the military establishment of the United States to the last dollar of her resources, and except in unusual emergencies should be kept by the original purchaser."

This sentiment, in effect, was secured yesterday from half a dozen bankers, and as many bond salesmen in Los Angeles. Much of the trading in government bonds appears to be due to thoughtlessness rather than any inherent unpatriotic motive. I stood at the counter of one house which is buying practically all the Federal securities of this character offered, and listened to the excuses presented with the bonds.

"The vacation cost more than we expected."

"We had a new baby at our house."

"Couldn't make the last payment on the auto."

"Had a lot of teeth worked over."

"Wife's mother came from the East and had to be entertained."

"Didn't suppose it mattered what we did with 'em."

The interesting phase of the observation was in the fact that practically every one of the bond holders felt it incumbent upon him to say something in extenuation of the sale.

A number of persons objected to accepting a check in payment for the bond. I asked one man why this was, and he replied that he was afraid the secret service would trace the transaction and "make it hot for him."

The firms who are buying the bonds are making no bid for the business, endeavor to discourage it, and say they do not want it, and in this connection it is probably a good thing that the bonds are selling below par, because, the more financially unpatriotic a man may be the less he is likely to be willing to sacrifice any of his money upon that altar.

Everywhere optimism is expressed for the success of the new loan. The organization for marketing the bonds looks almost perfect in its mechanism and is now receiving the finishing touches before the big drive commences. It is no secret that some cities have given orphanage to more war babies than Los Angeles, and that much has been asked and freely given by this community, but there is no doubt in any quarter of the success of the new loan, or that Los Angeles will meet her quota—and more.

FINANCIAL.

OFFICE OF THE TIMES,
Los Angeles Sept. 8, 1918.

Bank clearings yesterday were $4,343,657.00, an increase of $1,791.90, as compared with corresponding date last year.

	1917.	1916.
Tuesday	$5,628,560.62	$5,009,174.97	$4,744,205.21
Wed day	4,388,130.09	4,622,346.62	4,609,722.53
Thursday	4,400,686.72	4,220,106.34	4,220,106.34
Friday	4,269,945.23	4,100,164.00	4,626,414.48
Saturday	4,343,657.00	4,279,365.10	Holiday

LOCAL STOCK EXCHANGE.

Following were the closing prices and sales, as posted Saturday at the Stock Exchange, ground floor, I. W. Hellman Building.

BANK LIST.

	Bid.	Asked.
Citizens' National Bank		$250.00
Commercial National		200.00
Farmers & Merchants' Nat.		450.00
First National	$585.00	615.00
Security Tr. & Sav	210.00	225.00
Security Savings Bank	150.00	
Southern California National		200.00
Security Tr. & Sav. Bank		135.00
Southern Trust & Com.	122.50	
T. & S. National Bank	155.00	

BOND LIST.
(With Accrued Interest.)

	Bid.	Asked.
American Petroleum Co	90	
Associated Oil Co	96½	96
California Delta Farms	99	100½
Home Telephone Co	82	90
Home Tel. Co., 1st Refd	82	90
L. A. Gas & Elec. Corp	87	92
L. A. & Pasadena Elec. Ry	78	90
L. A. Public Market Co	102	105
L. A. Pacific Co		91
L. A. R. R. Corp. 5s		12
Midwest Oil Co. of California	68½	70
Pacific Electric Ry Co	67	70
Pacific Light & Power Co	83	
Pacific Light & Power Co	86	
Pasadena Home T. & T. Co	75	
Pool Transportation Co	97	98
San Joaquin Nav. R. Co	40	50
Union Oil Co	89½	90
Union Transportation Co	94½	95
U. S. L. D. T. & T. Co	70	85

LIBERTY BONDS.

	Bid.	Asked.
1st Liberty Loan 3½s, 1917	100½	
1st Liberty Loan, Conv. 4s, 1932	94	
2nd Liberty Loan 4s, 1927	94½	
2nd Liberty Loan Converted 4¼s	94	
1st Liberty Loan Conv. 4¼s, 1932	94	
3rd Liberty Loan 4½s, 1928	95½	
Old Liberty Loan 4½s, 1915	95¼	95½

INDUSTRIAL LIST.

	Bid.	Asked.
California Delta Farms	$ 48.00	$ 49.00
California Hospital		40.00
Citizens' Realty Co.	42.50	50.00
Colorado Stage Co. pfd	94	96
Colorado Stage Co. com	30½	
Hospital Realty Co.	5.00	31.00
L. A. Investment Co.	30½	
Occidental Life Ins. Co	125.00	150.00
Pacific Mutual Life Ins. Co	450.00	
San Joaquin L. & P. Corp. pfd	98.00	99.00
San Joaquin L. & P. Corp. com	8.50	9.00
So. Cal. Edison pfd	90.00	90.00
So. Cal. Edison com	70.00	75.00
Title Ins. & Tr. Co	42	
Title Ins. & Tr. Co	42.75	

OIL LIST.

	Bid.	Asked.
Amalgamated Oil	$ 48.00	$ 51.00
Associated Oil	62.00	62.50
Consolidated Oil		27½
Continental Oil	.60	.70
Crescent	1.00	1.04
Edmonds	.02	
Home Oil Co	.04	.05
Pacific Oil	3.25	3.35
Petroleum Securities	107.75	108.25
Globe	.02	.03
Independent Oil Co	.07½	.08½
Inglewood Oil Co	1.50	
Kern Oil Co	.22	.23
Maricopa Oil Co	.07	
Mexican Petroleum	1.45	1.47
Mexican Petroleum pfd	3.35	3.95
Midway Oil Co		
Other Districts—		
New Gold Mining	.21½	.26
Stude Mining Co	4.75	5.00
Tonopah Mining	.15	
Tonopah Extension	.15	
Tom Reed	.03	
Tramway Mines & Milling	.02½	
Yukon Pass	1.35	1.37½

SALES.

Morning session: 2000 Gold Ore Mining at .06; 6000 do. at .05½; 1000 do. at .06½; 1000 Pacific Petroleum at 106.00; 2000 do. at .06½; 500 do. at .06½; 500 L. A. Investment at .31; 500 do. at .32; 27 do. at .30; 1 Home Tel. Co. 1st Refd. at 82; $ 500 Liberty Loan 3½s, 1917, at 101¼; 1 $100 do. at 100½; 1 $50 1st Liberty Loan 4s, 1932 at 94; 2 $100 2nd Liberty Loan 4s, 1927, at 94½; 10 $1000 do. at 94½; 25 $100 do. at 94½; 5 $100 do. at 94½; 1 $50 do. at 94; 1 $50 1st Liberty Loan Converted 4¼s, 1932, at 94; 12 $100 2nd Liberty Loan Converted 4¼s, 1927, at 94; 2 $100 3rd Liberty Loan 4½s, 1928, at 95½; 2 $50 do. at 95½; 21 $50 do. at 95½; 4 $100 do. at 95½; 1 $1000 do. at 95½; 12 $1000 do. at 95½; 1 $1000 do. at 95½; 1000 Midway Northern at .22; 14,000 Midway Northern at .23; 1000 Pacific Petroleum at .03½; 2000 do. at .03¾; 2000 do. at .03¾; 2 Southern California Edison com. at 70.00; 200 Tom Reed at 1.45; 1000 United Eastern at 3.00; 10 Union Oil at 106.25; 22 do. at 106.25; 1 $1000 Union Oil bond at 89¼; 1000 Yellow Pine at .13.

Informal sales: 10 $1000 2nd Liberty Loan 4¼s, 1918, at 95½; 1 $500 do. at 95¾.

NEW YORK OIL STOCK QUOTATIONS.

[Furnished by A. H. Crary & Co., No. 110 West Fourth street, Los Angeles.]

NEW YORK, Sept. 7.—Closing quotations:

	Close— Bid.	Asked.		Close— Bid.	Asked.
Angle	14	15	Prairie Oil	495	500
Atlantic Ref.	345	350	Prairie P.	263	268
Buckeye	400	410	Solar Refg.	295	300
Chesebrough	225	230	Sou. Pipe	165	170
Colonial	10	20	S. Oil	225	230
Continental	15	20	S. W. P. P.	90	94
Cumberland	115	120	S. Oil Cal.	220	225
Eureka	270	280	S. Oil Ind.	600	610
Galena	135	145	S. Oil Kan.	440	450
Illinois	240	250	S. Oil La.	260	270
Indiana	500	510	S. Oil Neb.	425	450
Indiana pfd.	110	115	S. Oil N. Y.	215	220
Int. Pipe	145	150	S. Oil O.	257	260
Int. Petro.	12	13	S. Oil Ohio	400	410
Kansas	12	13	Swan & P.	95	100
N. Y. Trans.	130	140	Texas	97	97
New Penn.	190	195	Vacuum	327	330
Ohio Oil	300	305	Washington	34	36

LIBERTY BONDS.

[BY A. P. NIGHT WIRE.]

NEW YORK, Sept. 7.—Liberty bond closing: 3½s, 101.22. First convertible 4¼s, 95.04; second 4s, 94.46. First convertible 4¼s, 95.10; second convertible 4¼s, 94.48; third 4½s, 95.62.

STOCK QUOTATIONS IN NEW YORK.

[Furnished by Logan & Bryan, Members New York and Boston Stock Exchanges, Van Nuys Bldg., Los Angeles.]

NEW YORK, Sept. 7.—Following are the closing prices, sales, and high and low quotations today:

Sales.	Stocks—	High.	Low.	Bid.	Asked.
2,900	Alaska	3	3	3	
1,200	Alaska Juneau	1⅞	1⅞	1⅞	
	Atlantic L.			94	
500	Atl. Gulf W. I.	102½	101	102⅝	
2,400	Allis Chalmers	31	30½	31	
100	Do. pfd	84¾	84¼	85½	
100	Alloy Steel	35½	35½	35¾	
	Am. Agr. Chem.			92	
	Do. pfd			92	
600	Am. Car & Fdy.	80¾	80¼	80	
	Do. pfd			106½	
1,800	Am. Can Co	46½	45¾	46	
300	Do. pfd			95	
100	Am. Beet Sugar			65½	
	Do. pfd			92	
500	Am. Cotton Oil	43¾	43¼	43¾	
	Do. pfd			87	
	Am. Ice Sec.			22	
	Am. Linseed			34	
700	Am. Hide & L.	20¾	20½	20½	
1,300	Do. pfd	89	87¾	87¾	
100	Am. Linseed	43	43	43	
	Do. pfd			78¾	
200	Am. Locomotive	69¾	69¼	97½	
	Do. pfd			97½	
1,200	Am. Steel Fdy.	82	81¼	81¾	
500	Am. S. & R. Co.	79¼	79	79	
	Do. pfd			103	
200	Am. Sugar	108½	108	108¾	
100	Do. pfd			107	
16,100	Am. Sum. Pob.	122¾	121¾	122	
	Am. Smelt			90	
	Am. Smelt. pfd.			91	
700	Am. Tel. & Tel.	98	97¾	97¾	
	Am. Tob. Co.			101	
	Am. Tob. pfd.			93	
	Am. W. P. pfd.			34½	
	Am. Woolen			97	
100	Do. pfd	95¾	95¾	95	
	Am. Zinc & L.			16¼	
	Anaconda			46¾	
	Associated Oil			62	
2,900	Anaconda	68¾	67¾	68	
200	A., T. & S. F.	89¾	89¾	89	
	Do. pfd			80¼	
6,100	Baldwin Loco.	93	91¾	92	
100	Do. pfd			102	
600	Balt. & Ohio	55¾	55¼	55¾	
	Do. pfd			53½	
2,700	Beth. Steel "B"	85¾	84	85	
	Do. pfd 8s			104½	
100	B. R. T. Copper	29	29	30	
300	Brooklyn R. T.	29	28¾	28	
	Butte & Sup.			40¼	
	Cal. Petrol. Co.			10¾	
	Do. pfd			40	
700	Can. Pacific	163	161¼	161	
200	Chino	30¾	29¾	29¾	
400	C. & O.	59	57¾	57¾	
	Central Leather			68¼	
100	Do. pfd			103	
	Central of N. J.			196	
	Chandler Motors			87½	
	Chicago & Alton			8	
	C. & A. pfd.			20½	
	Chile Copper			14¾	
	C. & G. W.			6	
	C. & G. W. pfd.			24	
	C. & N. W.			129	
	C. & N. W. pfd.			141	
5,500	C. M. & St. P.	54¾	52¼	53	
500	Do. pfd	79¾	79	79	
	C. C. C. & St. L.			69	
	Do. pfd			67	
300	Colo. Fuel & I.	47	46¾	47	
	Colo. Southern			22¼	
	Do. 1st pfd			48	
	Do. 2nd pfd			24¾	
	Columbia Gas			60¾	
100	Con. Gas	89¾	89¾	89¾	
900	Corn Products	45	42¾	42¾	
	Do. pfd			100	
1,300	Crucible S. com.	67½	67	67¼	
	Crucible S. pfd.			101	
100	Cuba C. Sugar	30¾	30¾	30¼	
	Do. pfd			90	
	Del. & Hudson			109½	
500	Dome Mines	9¾	9¼	9¼	
	D. L. & W.			182	
	D. & R. G.			9	
	D. & R. G. pfd.	49¾	49¾	49¾	
2,000	Distilling Sec.	57	56¾	56¾	
	Do. pfd			84	
	Erie			13¾	
200	Do. 1st pfd	32¾	32¼	32¾	
	Do. 2nd pfd			25	
	F. M. & S. pfd.			94¼	
	Gen. Electric			144	
1,200	Gen. Mot. com.	130¾	124½	129	
100	Gen. Mot. pfd.			114	
200	Goodrich Rubber	47	46¼	46¾	
	Do. pfd			99¾	
	Guggenheim Exp.			56¾	
	Great Nor. pfd.			71	
	Gt. Nor. Ore Ctfs.	25	22	24	
	Gruppe Cananea			44¾	
100	Gt. N. Ore Ctfs.	25	22	24	
	Gulf States			95	
100	Gulf S. Steel			51¼	
	Do. 1st pfd			101	
	Haskell Barker			84	
	Illinois Central			98	
400	Inspiration Cop.	53¾	53¼	53¼	
3,000	Ind. Alcohol	120	119¼	119¾	
	Do. pfd			120½	
	Int'l Harv. com.			96	
	Int'l Harv. pfd.			120	
500	Int'l Nickel	30	29¾	29¾	
	Int'l Paper			39	
	Int'l Paper pfd.			85	
	Inter-Met. Cons.			27	
	Do. pfd			27½	
1,500	Int'l Marine	27¾	27	27¼	
6,300	Do. pfd	102	101	101¾	
	Iowa Central			9	
	Do. 1st pfd			24	
	K. C. Southern			19¾	
	K. C. So. pfd.			34	
300	Kaps. Copper	34¾	34¼	34¾	
100	Lackawanna Sc'l	85		84½	
	L. & N.			119	
	Lacede G. com.			11	
	Lee Tires			107¾	
400	Lehigh Valley	61	61	61	
	Liggett & Myers			90	
	Do. pfd			102	
300	Lorillard (P.)			148	
	Do. pfd			96	
	Louis. & Nash.			107	
	Louis. W. Bis.			87¼	
	Do. pfd			70	
	Manhattan			34½	
	Marine			29¾	
	Marine pfd			69¾	
500	Maxwell Motors	28	27¼	28	
300	Do. 1st pfd	70	69¾	70	
	Do. 2nd pfd	21¾	21¼	21	
	Mex. Petrol. Co.			200	
	Do. pfd			104	
4,500	Mex. Petrol. Co.	103¾	102¾	103¾	
	Do. pfd			95¾	
100	Miami. Copper	24¾	24¾	24¾	
1,300	Midvale Steel	53	52¾	53	
	Mo. Pac.			11¾	
	M. K. & T.			5	
	M. K. & T. pfd.			11¾	
	M. K. & T. Texas	5¾	5¼	5¾	
100	Do. pfd			11¾	
	Mont. P. com.			101½	
	Mont. P. pfd.			95	
1,200	Mo. Pacific	24¾	24¼	24¾	
	Nat. Acme			39¾	
	Nat'l Lead			68¾	
	Nat'l Lead pfd.			107¾	
	Nat'l Sugar			91¾	
	Do. pfd			106¾	
	Nat'l Enamel			95	
	Do. pfd			95	
100	Nevada Con.	20¾	20¾	20¾	
	N. Y. Air Brake			127	
100	N. Y. Central	74¼	74¼	74¼	
	N. Y. C. & St. L.			18	
	Do. 1st pfd			43	
	Do. 2nd pfd			34	
10,000	N. Y. N. H. & H.	44¾	43¾	44	
	N. Y. Out. & W.			21	
900	Norfolk & W.	106¼	106	105	
	Do. & W. pfd.			95	
	North American			29¾	
400	No. Pacific	80¾	80¼	80¾	
	Nor. States Pwr.			97½	
100	Ohio City Gas	37¾	37¾	37¾	
	Ontario Silver			9	
	Omaha			97	
	Omaha pfd			100	
	Pacific Mail			29	
	Pac. Tel. & Tel.			35	
400	Pierce Oil	16	15	15¾	
800	Penn. R. R.	44	43¾	43¾	
100	People's Gas			45	
	Pittsburgh Coal			45¾	
	Do. pfd			93¾	
	P. Steel Car			60	
	Do. pfd			89	
	P. G. C. & St. L.			69	

$5¼; salt and smoked meats, D. S. bellies, 28¼; D. S. clear backs, 28; insides, 30; boneless butts, 27½.

HAMS — Fancy, 34½; standard, 34; skinned, fancy, 35; boiled, fancy, 49; medium, boiled, 48.

PORK—Dressed hogs, heads on, 25½; heads off, 23½; trimmed hogs, 20; fresh loins, 31¼; fresh legs, 28½; fresh picnics, 23¼; bellies, 33¼; leaf lard, 27.

FRESH FISH — Wholesale prices, per pound: Barracuda, 10; halibut, 14; rock cod, 10; rock bass, 10@12; sand dabs, 10; salmon, 24; mackerel, 7; carp, 6; cockles, 11; bonita, 8; perch, 7; sole, 10; mussels, 7; clams, 9; bulk oysters, 2.00 per hundred; quart oysters, 7.50 doz.; lobsters, 20; pellowtail, 8@10; iced shrimps, 50@55.

SUGAR—(Per 100 pounds.) Prices quoted below are f.o.b. Los Angeles. (Sugar supplied between 16th and last day of month, inclusive, subject to change.) Following are wholesale prices to dealers f.o.b. Los Angeles, in carload lots, handling to discount of 10 per cent. per cwt. if paid not later than 25th of same month. If invoiced between 16th and last day of month, inclusive, subject to cash discount of 15 cents per cwt. if not later than 10th of following month. Cane sugar in pockets advance over the cwt. sack basis as follows: 2s, 40c; 5s, 40c; 10s, 40c; 25s, 30c. Beet sugar in pockets advance over the cwt. sack basis as follows: 5s, 40c; 10s, 40c; 25s, 25c. Best granulated, 7.50; standard cane, 7.60; standard beet, 7.60.

WHEAT FLOUR—Quoted by ¼ bbls.: Capitol Milling Co.: Capitol, 11.32; Eclipse, 11.12; Bakers' sacks quoted regular. Globe Milling Co.: A1 flour, 11.05; Star, 11.55; graham, 5.05 half bbl. Net weight per 100 lbs. Corn meal, white, 4.60; corn, yellow, 5.20; hominy, large or small, 6.30.

CEREALS (quoted by half barrel:) Barley flour, 8.55; rice flour, 9.00; corn flour, 6.20; graham flour, 5.05; entire whole wheat flour, white, 5.30; oatmeal, steel cut, 7.55; oatmeal, ground or flour, 7.55; cracked wheat, 5.40.

PRODUCE RECEIPTS IN SAN FRANCISCO.

[BY A. P. NIGHT WIRE.]

SAN FRANCISCO, Sept. 7.—Receipts: Flour, 2855 quarters; barley, 13,519 centals; beans, 443 sacks; potatoes, 4771 sacks; onions, 512 sacks; hay, 320 tons; hides 1129 in number; wine 110,800 gallons.

Barley, milling grade, 2.57½@2.62½; corn, California yellow, 4.15.

Fruit unchanged.

Vegetables unchanged.

J. J. DORAN CO.
206 Citizens' Nat. Bank Bldg.
Phone 815 15983
Members L. A. Stock Exchange

We Have Orders to Buy:
Associated Pharmacists.
Consolidated Realty.
Hull Copper Mines.
Mascot Copper, 15c.
Molander Power, Offer.
L. A. Investment 6% Notes, 72c.

BONDS
American Oilfield 6's, 73½c.
Sou. Cal. Edison's 6's, 1919.
Sou. Cal. Portland Cement 6's.
Pacific Elec. Ry. 5's.

We Have Orders to Sell:
Arizona Butte Mines, 10c.
Fortuna Consolidated M. Co.
Jerome Superior, 95c.
Hale-McLeod.
Reverse Verde, 35c.
Mascot Copper, 22c.
Porphyry Copper.

BONDS
Great Western Power 5's.
Edison Elec. 5's, 1925.
Sou. Cal. Edison 5's, 1919.
Sou. Cal. Edison 5's, 1937.
Southern Counties Gas, 5½'s.
San Joaquin Light & Pow. "C" 6's

LIBERTY BOND DESCRIPTIVE CIRCULAR furnished upon request.

J. J. DORAN CO.

Cash paid for BONDS $50, $100, $1000 denomination.
No delay. Immediate Settlement.

WILL BUY
1500 Abe Lincoln Copper 25c
1500 Grand Pacific Copper 16c
Dundee and Hull Copper.....Mkt.
1000 Midway Northern .....Mkt.
2000 National Pacific .....Mkt.
1000 Richmond Copper .....Mkt.
200 Yellow Pine .....Mkt.

WILL SELL
2500 Abe Lincoln (any part) 40c
2000 Arizona Butte 10c
200 Jerome Superior 95c
3500 King Placer Com. & Pfd. 30c
5000 Campbell Cons. 15c
400 Old Hickory Copper 35c
400 Yellow Pine .....Mkt.
500 Rose Gold .....Mkt.
1000 Midway Northern .....Mkt.
General Stock and Bond Transactions.

A. L. JAMESON,
435 Security Bldg.
Member Los Angeles Stock Exchange.

State Consolidated Oil
We are in the market to purchase this stock.
Prompt and Efficient Service
A. W. COOTE
Stock and Bond Broker
Member L. A. Stock Exchange
604 I. W. Hellman Building
Tel. 60151, Main 4117

TRUE OIL
Will Pay 3c
Will Sell @ 5c
J. C. BURCH & CO.,
301 Story Bldg.

Cash paid for all issues of LIBERTY BONDS upon presentation.
A. H. WOOLLACOTT
Member Los Angeles and San Francisco Stock Exchanges.
231-262 I. W. Hellman Building.

7% Investigate these high-grade first Mortgage Public Utility Bonds. 8%
Andrews & Company
302 Merritt Bldg. Eighth and Broadway

STOCKS & BONDS
T. R. WALLACE,
GENERAL BROKER.
207 S. Serrano Ave.
Efficient Service.
Member L. A. Stock Exchange.
5072?2. 16615.

LIBERTY BONDS
BOUGHT FOR CASH
No Delay. Top Market Prices Paid
The Royal Securities Corporation
Established 1906. Incorporated 1911.
210 Wright & Callender Bldg., 4th & Hill

LIBERTY BONDS
BOUGHT OR SOLD
At daily Stock Exchange prices.
Cash paid at once.
E. H. SCHIEK & COMPANY,
BROKERS
Members L. A. Stock Exchange
630 I. W. Hellman Bldg.
134 W. 4th St. Main 4221.
60064.

COMMERCIAL.

HOME BUTTER, EGG, CHEESE QUOTATIONS.

BUTTER — Creamery extras, Produce Exchange closing price, 51 per lb.; price to retail merchants in 1-lb. squares, 54@55.

EGGS—Fresh extras, Produce Exchange closing price, 59 per doz.; price to retail merchants, 62 to 65 per doz. One count, Produce Exchange closing price, 53 per doz.; price to retail merchants, 56 to 57 per doz.; pullets, Produce Exchange closing price, 50 per doz.; price to retail merchants, 53 to 54 per doz.

CHEESE—California fresh, 29½ cents per lb.

LOCAL PRODUCE MARKET.

Trading yesterday on the Los Angeles produce market was very quiet due to the Jewish holidays, and prices on all lines held fairly steady. Friday. Fancy peaches continue to advance, but Elbertas are now beginning to appear, and the customary scarcity of supplies will soon be relieved.

Receipts on the local produce exchange yesterday were: Eggs, 108 cases; butter, 55,300 pounds; cheese, 26,000 pounds; potatoes, 3340 sacks; onions, 405 sacks; sweet potatoes, 97 sacks.

Prices obtained by wholesalers compiled and reported by the United States Bureau of Markets, 208 Wholesale Terminal Building follow:

APPLES—No car lot arrivals. Supplies increasing. Demand and movement slow, market steady. Sebastapol Gravensteins, 4-tier, 2.85; 4½-tier, 2.60. Watsonville, Bellflowers, 4-tier, 1.75@1.85; Gravensteins, 4½-tier, 2.00; B. ginds, 4½-tier, 1.75. Beaumont, Champions, 4-tier, 2.25; 4½-tier, 1.75; Wealthy, 4-tier, 2.25; Romanas, 4-tier, 3.00; 4-tier, 2.50; 4½-tier, 1.75. Maiden Blush, 4-tier, 3.00; King Davids, 4½-tier, 2.00. Watsonville, Fall Pippins, 4-tier, 1.60; 4½-tier, 1.35.

BEANS—Limas, 5 per lb.; string, 6@7 per lb.; wax, 5@6 per lb.

CABBAGE—Supplies light, 3.75@4.00 per crate.

CANTALOUPES—Home-growns supplying the market. Demand and movement moderate, market steady. Home-growns, quality and condition generally good, standards, unwrapped jumble pack. Tip Tops and Paul Rose, best, 1.00@1.25; Rocky Fords, 1.25; cabbage oates, Tops and Pineapples, 3.00@3.25; White Rinds, 3.00@3.25; Casabas 2.75@3.00.

CARROTS—40 per doz. bunches.

CELERY—2.00@2.25 per crate.

CUCUMBERS—Best, 50@60 per lug box.

EGGPLANT—3½@4 per lb.

FIGS—Best black, 6@7; white, 5@6 per lb.

GRAPES—One car arrived; approximately 100 boxes arrived by express. Supplies liberal. Demand and movement moderate, market steady. Quality and condition generally good. Home-growns, best per lb., Malagas, 3½; Muscats, 3; Liberty, 3½; Tokays, 5@6; Morocco, 5@5½; best, 4-basket crates, Concords, 1.25.

GRAPEFRUIT — Supplies light, Seedless best, 5.00@5.50 per box.

GREEN CORN—Best, 75@80 per lug box.

LEMONS—Fancy, packed, 6.00@6.50 per box; loose, 3.75@4.00.

LETTUCE—Cabbage crates, 70@80.

NECTARINES—No car lot arrivals. Quality and condition fair. Fruits, 50@ per lb.

ONIONS—One car arrived. Demand and movement slow, market steady. Stockton, sacked, per 100 lbs., Silverskins, 2.40@2.50. Home-grown lug boxes, White Globes, 90@1.00; sacked, 2.40@2.50.

ORANGES—Valencias, fancy packed, 8.50 per box; choice, 7.75.

PEARS—Five cars arrived. Demand and movement moderate, market steady. Northern Bartletts, quality and condition good, 2.75 per packed box. Home-growns, various varieties, 3@4 per lb. Beaumont and Hemet Bartletts, loose, 4@5 per lb. Watsonville Bartletts, loose, 4½ per lb. Oregon Bartletts from storage, 4½@5 per lb. Utah Bartletts, 5; Little Rock Bartletts, 5½ per lb.

PEACHES—Three cars arrived. Supplies moderate. Quality and condition fair. Demand and movement good, market stronger. Home-growns, Lovells, Late Crawfords and Strawberry, lugs, best, 1.40@1.50; few fancy, 1.60@1.75; Northern California Solways, lugs, 1.20@1.50.

PEPPERS—Bell, 40@50 per lug; Chili, 40@50 per box.

PLUMS—No car lot arrivals. Supplies practically exhausted. Demand and movement good, market steady. Per lb., French Prunes, 5@6; Hungarians, 6½@7; Diamonds, 6@6½.

POTATOES—Twelve cars arrived. Supplies moderate. Demand and movement good, market steady. Stockton, Burbanks, quality and condition generally good, sacked per 100 lbs., 3.00@3.10; poorer, 2.75@2.90; fancy, 3.15@3.25.

SPINACH—30 per doz. bunches.

SQUASH—Hubbard, 2@2 per lb.; Crook Neck, 40@50 per lug box; Summer Squash, 50@65 per lug box.

SWEET POTATOES—Home-grown, best, 1.10@1.25 per lug box.

TOMATOES—Supplies moderate. Market steady. Wide range in quality and condition. Home-grown, best shipping stock, packed, 1.00@1.50; best others, unwrapped rises, 60@80 per lug box.

TURNIPS—35@40 per doz. bunches.

WATERMELONS—Home-grown, supplies heavy, demand and movement slow, best large size, 1½ per lb.; medium and small, ¼@1 per lb.

BEANS—(F. E. Harris & Co.) Price to retailers, per 100 pounds: Lady Washington, 11.75; navy, 11.75; pinks, 8.25; lequay, 8.00; red Mexicans, 10.00; limas, 13.00; blackeyes, 8.00; garbanzos, 11.00; small, 13.00; ex., 8.00; lentils, 21.00; kidney, 12.00; Henderson bush limas, 11.00.

RICE—(Per 100 lbs.) Extra fancy head, Carolina, 12.25; Patna, 10.50; fancy head, 11.00; japanese, 10.50; California, 10.00; sizes, 10.00; Chinese, No. 1, 10.50; brewers', 7.50; broken, 6.50.

LIVE STOCK—Following are prices for live stock weighed and delivered at cars without food or water: Hogs, hard-grain fed, 125 to 200 lbs., 15.00@16.00; 150 to 175 lbs., 16.50; 175 to 225 lbs., 17.00. Steers (on foot, gross weight:) Good, 12.50; medium, 9.50@10.00; grass fed, 8.00. Heifers, good, 9.00@10.00; fair, 8.50@9.00. Cows, fair to good, 6.50@7.50. Bulls and stags, 4.50@7.50. Calves, 125 to 150 lbs., 10.50.

POULTRY—Price to producers:

Hens, 38 lbs. and under to the doz.	$. 22
Hens, over 38 lbs. and up to 42 lbs. to the doz.	.24
Hens, over 42 lbs. to the doz.	.27
Hens, colored, weighing 4 lbs. and up each	.29
Broilers, over 1 lb. and up to 1¼ lbs.	.33
Broilers, 1¼ lbs. and up	.33
Fryers, 2½ lbs. and up	.33
Roasters, soft bone 3 lbs. and up	.33
Stags	.22
Old cocks	.22
Ducklings, Pekins, 3½ lbs. and up	.23
Ducklings, other than Pekins, 3½ lbs. up	.23
Ducks, "old," 3½ lbs. and up	.20
Geese	.20
Young Toms turkeys	.33
Hen turkeys	.33
Old Tom turkeys	.30
Belgian hare	.16
Squabs	.30@35

MUTTON—Wethers, 23; No. 2, 22; ewes, 21; No. 2, 20.

LAMBS—Plain milk, 23; No. 2, 22; No. 1, yearlings, 22.

BEEF—No. 1 steers, 20; medium steers, 19½; No. 1 cows, 19; No. 2 cows, 18; steers, hindquarters, No. 1, 23½; ews' hindquarters, 27; forequarters, 17; loins, No. 1, 27½; medium loins, 25½; No. 1, 8-rib cut, 23½; No. 2, 8-rib cut, 21; loin butts, 24½; short chuc, 16½; full chuc, 16½; triangle, 16; plate, 15; liver rounds, 29; other rounds, 21; rumps, 21.

BACON—Fancy, 49½; picnic, 23½; ranches,

WILL SELL (Subject)

1000	Schuylkill Mining	.30
2000	State Cons. Oil	.65
1

Automobile News

The Pink Sheet—Sporting Section.

Los Angeles Sunday Times

Part VI: 6 Pages

VOL. XXXVII. SUNDAY MORNING, SEPTEMBER 8, 1918. IN THE VAN | First in Sporting News First in all Automobiles

HIPPO VAUGHN STAGGERS IN ONE INNING AND THE RED SOX GRAB GAME.

Detroit Without Any Automobiles on Sunday is a Peculiar Sight but Saves Gasoline.

Hearty Response.

EASTERN MOTORISTS A HELP TO GOVERNMENT.

Patriotic Automobile Owners are Saving Fuel on Sundays.

[EXCLUSIVE DISPATCH.]

DETROIT (Mich.) Sept. 5.—Automobile traffic in Detroit last Sunday was cut approximately 80 per cent. in response with the government's request that cars be not used for other than strictly necessary purposes.

Those cloaked the recalcitrance of some automobilists who did not care to risk recognition in daylight. Those who used their machines, a few were on urgent business, but the majority were merely "joy riding for the Kaiser."

It was anticipated there will be no pleasure cars next Sunday, and indeed, the automobile will be as far as the Sabbath is concerned, become the "useless city." Most of those who take pleasure bent have come to realize once they found that they were unenthusiastic, and ashamed showed their feelings all right.

The ingenuity of automobilists in defiance of the administration's request to keep their hoods decorated with flags appealed to the sense of the proprietors were halted in the middle of the street and the emblems ruthlessly taken off.

Automobile parties who stopped at one of the largest ice cream parlors in search of cooling refreshments were met instead with a warm reception. The proprietor ordered his clerks to refuse to serve anyone who came to the place in an auto.

Dismay and astonishment showed on the features of those whose patronage was so brusquely declined.

Taxicab companies observed the regulations by refusing to rent their machines for other than direct calls. Never since the auto came into general use have the principal city thoroughfares and boulevards on a pleasant afternoon borne the deserted appearance that characterized them Sunday.

Resolution by Alderman Walsh and amended by Alderman Allan was adopted Tuesday directing Commissioner Marquard to instruct the police to stop everyone using a motor car next Sunday and warn him off the street.

WIRE WHEELS.

The driver of a car having wire wheels should give this equipment an occasional detailed inspection, for the purpose of locating possible loose spokes. While the wire wheel is so resilient that it usually suffers no damage from an ordinary bump, at the same time it occasionally happens that a spoke is loosened. In cases where the enamel has been crashed off, a little paint should be applied to forestall rust.

FUEL IS SAVED FOR GOVERNMENT.

[BY A. P. NIGHT WIRE.]

NEW YORK, Sept. 4.—Suspension of automobile pleasure riding Sunday resulted in the saving of between 100,000 and 150,000 barrels of gasoline in States east of the Mississippi, according to figures made public here tonight by A. C. Bedford, chairman of the National Petroleum War Service Commission.

TORONTO, Sept. 4.—Gasoline filling stations throughout Canada owned by the Imperial Oil Company, Ltd., will be closed hereafter on Sunday in an effort to discourage Sunday motoring, it was announced today.

Tremendous.

BIG JOB FOR UNCLE SAM.

Enormous Task to Classify Nation's Automobile.

Five and Half Million Cars on June First.

New York Ranks First and California Sixth.

"An idea of the enormous task before Uncle Sam when he starts to classify automobiles can be had from figures gathered by our factory," said M. D. Bixby, manager of the local branch of the B. F. Goodrich Rubber Company, "from the various secretaries of State of the Union, which show 5,481,791 motor cars, including trucks registered on June 1, 1918. For the first five months of this year, 15 per cent. more cars were licensed than during the whole of 1917, an increase of 650,874.

"The cars registered June 1, together with the limited number now being manufactured and the second-hand cars that will be reclaimed from the junk heap and put in running order, will represent America's total next year and probably for the duration of the war. The trend of war times has decreed that the manufacture of passenger automobiles must gradually diminish.

REGISTRATION FIGURES.

"Here are the registration figures for this year and last and the percentage of increase in each State:

	All of 1917.	5 mos. 1918.	Pct.
Alabama	22,872	27,400	.22
Arizona	19,500	23,500	.21
Arkansas	29,892	37,007	.30
California	340,116	394,272	.16
Colorado	58,852	70,955	.20
Connecticut	74,042	77,300	.04
Delaware	10,700	11,111	.03
Florida	39,216	44,143	.13
Georgia	70,356	90,000	.27
Idaho	24,316	26,552	.09
Illinois	340,200	391,691	.15
Indiana	192,195	200,710	.04
Iowa	254,446	324,000	.27
Kansas	139,664	153,268	.10
Kentucky	47,418	53,856	.15
Louisiana	34,500	35,000	.01
Maine	30,995	38,418	.24
Maryland	42,528	46,880	.09
Massachusetts	259,759	265,000	.02
Michigan	296,200	325,000	.14
Minnesota	160,250	181,000	.15
Mississippi	31,000	41,000	.32
Missouri	151,028	164,734	.09
Montana	41,000	46,000	.12
Nebraska	148,101	150,000	.01
Nevada	6,740	7,400	.09
New Hampshire	22,161	25,885	.09
New Jersey	97,423	128,824	.47
New Mexico	14,088	15,984	.11
New York	404,947	421,084	.04
North Carolina	52,959	62,670	.12
North Dakota	62,993	67,884	.08
Ohio	352,500	390,182	.11
Oklahoma	100,199	105,471	.05
Oregon	45,132	59,875	.24
Pennsylvania	225,139	244,923	.09
Rhode Island	25,142	26,299	.05
South Carolina	25,322	47,315	.16
South Dakota	67,158	74,433	.10
Tennessee	40,000	45,000	.12
Texas	213,324	250,000	.17
Utah	21,228	22,886	.08
Vermont	14,675	18,940	.29
Virginia	55,691	61,000	.09
Washington	69,822	94,880	.36
West Virginia	29,563	37,011	.47
Wisconsin	164,551	188,582	.00
Wyoming	12,091	13,307	.10
Totals	4,810,917	5,461,791	.15

LEAD COUNTRY.

"New Jersey and West Virginia lead the country in gain in registrations over last year, with an increase of 47 per cent. each. Next, Arkansas, Kansas and Mississippi, each with a 30 per cent. gain. The smallest increase was made in Massachusetts; but 1 per cent. more cars were licensed up until June 1 than during 1917.

"The six States having the greatest number of cars named, according to their rank, are New York, Illinois, Ohio, Pennsylvania, Iowa and California. The aggregate registration of these six States—2,154,360 automobiles and trucks—nearly equals the total number registered in the other forty-two States.

"According to the factory's figures, the money paid by motor vehicle owners for license tags up to June 1 amounts to $41,450,905, and most of this tremendous sum will be expended for improving and extending the national network of highways.

"Indications from most of the States are that the total registration for the year 1918 will be surprising considering the war-time conditions. Ohio officials say they expect a registration of between 425,000 and 430,000; Arkansas estimates 43,000 for the entire year, and, according to the dispatch received by Goodrich this week the State's total has reached 351,089, or nearly 47,000 more cars registered today than on June 1. In other words, California's increase in two months' time was 15 per cent., in addition to her gain of 25 per cent. made during the first five months of this year."

Tips.

POORLY DESIGNED FRAME CAUSES TROUBLE GALORE.

Penny-Wise Policy of Saving will Always Prove Poor Economy.

BY BARNEY OLDFIELD.

THE frame of the modern passenger motor car is usually so uncomplaining in its performance of the strenuous duties assigned to it in the car's economy, that the average owner may practically be said to know nothing about it. It is the parts of the mechanism that give trouble that we learn to know best. The frame gives comparatively little trouble and consequently we take it for granted and let it go at that.

As a matter of fact, a poorly designed frame may easily throw out the mechanical balance of the entire mechanism. A frame constructed of poor materials will sag after some service, causing no end of trouble. If the car is made too light to support the load on it the same sort of troubles will develop. Some manufacturers in the past have tried to cut down expenses on the frames used in their cars. The result has been that the structure cracked at the joints, developed sagging, squeaks were numerous and vociferous, the door fell out of line and the whole body work suffered and the sum total went to pieces, all as a result of a penny-wise policy of saving a little in frame cost.

PAST FEW YEARS.

During the past few years there has been a distinct tendency to progress in frame design and construction. Not many years ago every car manufacturer, no matter how much care he might bestow on the rest of the vehicle, how much individuality he might achieve, considered it perfectly satisfactory to buy the frames from a parts maker. Now many of the leading companies are turning out their own frames and a number of new designs have been developed and the ordinary motor car owner ought to know something about what is occurring.

Until very recently it was considered an axiom that the frame of the car must be flexible, must be able to yield to the twisting stresses set up in the course of travel over all sorts of roads. Today there are a number of prominent manufacturers using rigid frames of their own design, which are giving every satisfaction after the most searching tests in ordinary travel in the hands of thousands of private owners. There is no question that the rigid frame has come to stay, though it may never entirely displace the flexible construction.

There used to be another classification for car frames, as to whether they were underslung or overslung. That means whether the frame is located above or below the axle. The underslung frame, however, has passed on and there is not a single model using it in manufacture today.

MOST CAR FRAMES.

The material employed in the construction of most car frames is carbon steel. Some of the high-priced cars have alloy steel, but this class is limited through the expense involved. The Franklin car employs a frame of wood.

In the matter of design all frames agree on one matter, the employment of what are known as channel sections for the rails. The rails are the slides, upon which the body rests. The rails are connected by cross members, which vary in number with the ideas of the individual designer. In some constructions three are considered enough while others use as many as six cross members. The side members are usually made with a more or less accentuated taper toward the ends, upon which the springs are mounted.

Practically all frames of today taper considerably at the front, a design which gives the car a smaller turning radius. Many frames embody what is known as a "kick-up" in the rear. This is an upward turn of the rails, which lowers the center of gravity and also gives some latitude in the matter of spring adjustment.

Some years ago there was a tendency toward the use of a sub-frame on which was mounted the engine, but this design is not so popular today, although it is in use.

The heaviest weight which the frame is called upon to support is the engine, but it must not be forgotten that provision must be made for supporting the transmission and various other units.

The tapered sections at the ends of the frame are technically known as the "horns" and to these the springs are attached, except in the case of cantilever springs. In this latter design one spring support is placed on the housing of the axle, while the forward end of the spring is attached to a bracket, riveted to the rail.

NEW RIGID TYPES.

The new rigid type of frame embodies side rails very much deeper than used to be customary, in some instances reaching a depth of nine or ten inches. In this design the running boards are made integral with the side rails. The fenders are riveted in place and the construction as a whole gives maximum rigidity. There is little chance in this way for distortion and final disintegration of the frame and bodywork.

The flexible frame is designed with the intention of having it yield to the stresses in the course of travel. Smaller side rails are used in this construction, five or six inches being about the maximum depth, while the supports for the running boards are riveted on and not made integral.

The controversy in regard to the relative merits of flexible and rigid frames is of long standing and highly technical, so that we can not go into it here. Certainly, however, the merits of the case must be, the rigid frame since its introduction a few years ago has made rapid strides into popularity.

From Our Viewpoint.

DEALER TELLS OF THE CONDITIONS IN EAST.

BY J. J. TROY,

President Troy Motor Sales Company.

DURING my three months' stay in the East, I was connected with the office of the New England Fuel Administrator, James B. Storrow. The task that this man has on his hands is of some size, when one takes into consideration the amount of war work being done by New England factories. It is essential to keep these factories in coal. One plant located in Connecticut might be making casings for shells and another in New Hampshire might be making ignition caps. One is as essential as the other, for without one you can't use the other. These plants are placed on the priority list. The amount of war work being done by a plant decides whether or not it should be placed on the priority list.

The problems entering into the fuel question are always changing. When it is not labor, it is transportation. When you have one cleared up, another "breaks." At first it was a question of ships; this was finally overcome; but then a question of piers came up. There are not enough piers to unload these ships at once. They are kept waiting to unload. Then the submarine scare kept loaded ships at Baltimore and Norfolk and unloaded ships at Boston. But each day the prospect looks brighter. New England has a schedule calling for 30,000,000 tons of bituminous and 10,000,000 tons of anthracite. The domestic user will receive at least two-thirds of his order, and when all orders are filled on this basis he can get his remaining one-third.

Conditions in general back there are fine. The spirit displayed by the people is wonderful. Not content alone with giving their men and dollars, they are taking hold where they can to give a lift.

Recent investigations have brought out signs of profiteering. This we all dislike, but I honestly believe that these cases were the exceptions. The general spirit is to forget personal gain and win the war. The sacrifice being made by big business men is commendable. It is not a question of simply working for nothing on their part, but many of them give out of their own pockets to eliminate red tape. It is simply using big business methods in making the world's greatest war a success.

Labor conditions are trying in most places. Women are replacing men as far as possible, but some jobs are beyond them. Strikes have been most frequent, but arbitration has been called into play and a fair settlement made in most cases. Shortage of labor and strikes have been two of the most serious problems. Strikes can be settled, but a skilled laborer cannot be replaced over night. In all lines of manufacturing the lack of skilled labor coupled with the poor quality of materials presents a problem of the most serious nature.

The demand for steel is ever so great, and, of course, the government has prior claim—which it should have. Trying to supply this demand, steel of an inferior quality is often placed on the market.

Banks are in splendid condition. Interest rates are rather high, which is naturally to be expected during these times. The machinery of the banking and bond houses is being used to look after the financing of the war in one way or another.

Everything is being put in readiness to make this next Liberty Loan a great success. We must not be fooled with our present victories on the western front. Neither should we belittle them, but—this is no time for us to slow up our pace. This war has a long time to go as yet, and we must not think we have the Hun licked and quit. We must continue doing business, because it is essential. This war is to be paid for by taxation, and we must continue with our business, so it can be taxed, as well as the various incomes derived from it. We all must get the real spirit that the Kaiser believed lacking in our "dollar-loving people," as he called us. We must win the war.

AUTO SHOWS ARE TO BE GIVEN UP.

[BY A. P. NIGHT WIRE.]

NEW YORK, Sept. 4.—Abandonment for the period of the war of the annual New York and Chicago automobile shows was recommended tonight by the directors of the National Automobile Chamber of Commerce, in a communication addressed to members. The directors expressed the belief that holding of the shows would be "inconsistent with the patriotic obligations of the country," which call for conservation of labor, fuel and transportation.

Real Tryout.

ROUGH TEST IS GIVEN MACHINE.

Hell's Half Acre is the Scene of Car's Tryout.

Boiling Heat Adds Much to the Performance.

Everpresent Camera Films Entire Programme.

Staging a fight between a man and a motor car far out on the desert in the sage brush, sand and heat, all under the watchful eye of a motion-picture camera, Harold L. Arnold has just finished his first reel of rough stuff scenes of the Maxwell endurance car.

Those old desert rats who know the location of Hell's Half Acre in the Devil's Playground will appreciate the opportunity for making the roughest pictures ever shown on a screen, and it was right there, where it seems impossible to put a motor car that Mr. Arnold decided to test the Maxwell to the limit, if a limit could be reached.

Joe Walker, the camera man who took the motion pictures, has filmed many of the really strenuous pictures of the day, but this Maxwell in his opinion beats them all.

"Imagine if you can," said Mr. Walker, "the most desolate region of the desert—an absolute waste of rock, sagebrush, sand dunes and heat. There is no road through this Hell's Half Acre, and it is criss-crossed by a million sand washes.

Then think of the Maxwell car, with its driver determined to break it up if such a thing was possible slamming that car over those rocks and dunes, taking everything as it came, the car warped and twisted, dounced and banged until I did not see how it could possibly come back to shape and keep a going."

"And yet that is just what that car did. Such punishment I never saw before—and not a thing was broken, not a part gave away.

"Those who see that action in the pictures will marvel at the tremendous strength of the frame, springs, and especially steering knuckles, to stand up under such strains. Think, too, of the perfection of mechanism to be warped forty-five degrees out of line in a double reverse twist while being hurled twenty miles an hour over hummocks four feet high.

"I never saw anything like it before and I don't see how steel and machinery can be put together by man and live through such treatment."

LARGER PLANT FOR BIG TIRE COMPANY.

The Victor Rubber Company of Springfield, O., in order to meet the growing demand for Victor tires, is just completing a large two-story tile-concrete built addition to their plant. The new building is to be devoted exclusively to making tires. The most improved equipment for building, curing and finishing Victor tires is being installed. The goodness of these tires has been "noised around" by users to such an extent that motorists are equipping their cars with them from Maine to California and from Florida to Alaska and outside our borders at the front in France.

RIVETERS TO TACKLE DYAS NINE TODAY.

Bill Goodman will put in a big league line-up tomorrow morning when the Dyas nine and the Shipyards team hook up at Vernon at 10:30 o'clock. Schneider and Jones will be the battery for the Dyas aggregation, and Brenton and Cook for the Shipyards boys. The line-up:

DYAS.		SHIPYARDS.
Jones	Catcher	Cook
Schneider	Pitcher	Brenton
Donovan	Pitcher	Pierce
Leake	First base	Mathes
Klaglon	Second base	Hoag
Leathers	Shortstop	Downey
Litchi	Third base	Beverly
Wilkinson	Left field	Daly
Mensel	Center field	Alcock
Schils	Right field	Miller

CLUTCH GRABBING.

This trouble is the opposite of slipping. The clutch takes hold too suddenly, so that the car is jerked in starting and needless strain is involved for the entire power transmitting mechanism. Grabbing is caused by too heavy spring pressure, by facings that have become rough and dry, by end play in the crankshaft, by misalignment of the clutch shaft, by too tight an adjustment. The driver who jams in his clutch is quite likely to produce a grabbing action.

Diamond Dust.

BOSTON AMERICANS NOW HAVE TWO OUT OF THREE.

Stars from the Hub Win Baseball Battle in the Fourth Inning.

[BY A. P. NIGHT WIRE.]

CHICAGO, Sept. 7.—Boston concentrated its energies in the fourth inning of today's game of the world's series and squeezed in two runs, which was just enough to annex, 2 to 1, the third of the contests from the Chicago Nationals. The one-run margin was in constant danger, however, and it was not until Pick, Chicago second baseman, was caught at the plate for the third out in the last half of the ninth inning that victory perched finally on the Boston dugout.

Chicago's lone tally came in the fifth inning and was largely a fluke, but Mitchell's men never quit trying and in their half of the ninth started a desperate rally, which might have tied the score and run the game into extra innings had not Pick, in a frantic effort to cross the plate, thrown the chance away by reckless base running.

VAUGHN ON MOUND.

"Hippo" Vaughn elected to come back in an attempt to retrieve the honorable defeat administered to him in the first game of the series. He pitched a splendid game, save for the fatal fourth. Hooper, the first man to face the big Chicago left-hander, gave an intimation of what the final result would be by putting a twisting single back of third, but nothing came of it in that inning. Mays, with his so-called submarine delivery, was the main obstacle in the way of a Cub victory. Mays throws an old-fashioned underhand ball with a wind-up which doubles him in such fashion that the uninitiated might think him hunting for fish worms. He had a variety of ball for the Chicago batters—slow ones that floated up to the plate like puff balls in a fog, varied with a fast one with a dart and jump like a patent bass bait, and the Cub sluggers bit freely at all he offered.

In the fatal, or festive, fourth, according to which team the fan prefers, Whiteman, veteran of many a hard contest, and who had figured in the run-getting for Boston in every game of this series, got himself in front of one of Vaughn's hooks and traveled free to first. He tarried a moment on second when McInnis singled and scored when Schang poled one of Vaughn's offerings safely, McInnis advancing to third. Scott dumped a bounder in front of the plate and Vaughn fumbled it long enough so that McInnis flashed across the plate with the winning run and Scott was safe at first, credited with a hit. Thomas singled to right and it looked like more trouble for the Cubs, but Flack made one of his characteristic bullet throws and Schang, trying to score from second, was cut at the plate. Mays ended the jubilee by a fly to center.

Pick was the player to profit by the fluke in the Chicago half of the fifth. His gentle tap went toward Scott with frolicsome bounds, like a pup seeking its master, but at the crucial moment it decided to bite Scott on the leg and went rolling out into the outfield for a double. Deal flied out, but Killefer delivered an honest hit to left and Pick scored.

The highly-partisan crowd, its interest at last aroused to a pitch when even Allied victories, the impending bond issue and other divertisements were forgotten, stood up to a man and yelled for a winning rally when Chicago came to bat in the ninth and almost got what they asked for. Paskert and Merkle expired ingloriously on infield plays, but Pick slammed a grounder at Shean and beat the throw by a hair. Manager Mitchell, still fighting, sent in Barber to bat for Deal. The pinch hitter was in a nerve-racking place. Every eye was upon him and heroic honors, including the Croix de Basebell, were within his grasp.

Pick stole second and went to third on a passed ball. Schang threw to catch him and Thomas, at third for Boston, fumbled the throw. The ball rolled but a few yards, but Pick, arising from his slide, and without looking around, dashed for the plate. Thomas recovered the pellet and his throw caught Pick far off the plate. The game was over and Pinch Hitter Barber's great opportunity was snatched from him before anyone knew whether he might have delivered the hit which would have tied the score.

CROWD INCREASES.

The largest crowd of the season, 27,034, paid admissions, turned out and enjoyed the pastime, but at that there were vacant seats. Few of those occupied were vacated until the last man was out, however.

Clouds menaced at times; a few drops of rain fell and locomotives in near-by yards sent smoke screen over the field. At other times the sun shone brightly.

Whiteman, who has starred at bat, on the paths and in the field in this series, cut off what seemed a sure run for Chicago in the fourth inning. With one out, Mann hit and reached second. Paskert lifted the sphere clear to the left-field fence. It looked like a triple at least, but Whiteman speeded after it like a youngster and bumped into the barrier with the ball safely in his glove. He was vociferously cheered.

With the score two games to one in their favor, the Boston players leaving to play the remaining games on their home grounds were in a jubilant mood, but the National

(Continued on Sixth Page.)

Gymnasium Suits



Shirts, Pants and Shoes—at special prices to all Schools.

Football, Basketball and Volleyball Supplies.

—Get our prices

LOFTS-LYON ARMS CO.
428 South Spring St.

Peerless
TWO POWER RANGE
Eight

Notwithstanding the increased sales of Peerless cars, we are still able to make immediate deliveries of all models.

The price of $2880 still holds good on standard 4-passenger roadsters and 7-passenger touring cars.

We have one 7-passenger sedan at $3500, and one beautiful limousine at $3955.

These prices are for immediate acceptance only and our advice is—

BUY NOW.

SMITH BROTHERS
BRISCOE DISTRIBUTORS Peerless
1616 S. Figueroa St., Los Angeles.

What's Back of Your Packard?

ENGINEERING KNOWLEDGE tested and proved during twenty years of continuous progress.

SHOP EXPERIENCE, covering the life of the motor industry, with Packard quality always paramount.

UNEXCELLED FACILITIES for producing, in the Packard shops, motor cars of highest class in quantities which permit of giving the greatest value to the customer.

Advanced factory methods that insure uniform excellence in materials and workmanship.

A business policy of equal treatment to all patrons, and that treatment based on a desire to deserve good will.

Country-wide Packard service—uniformly prompt, courteous, capable and reasonably priced.

A great organization, built up on the principle of Americans first; composed of men who take pride in their work and in the character of the product. The judgment of forty thousand owners.

Ask the Man Who Owns One

MOTOR TRANSPORTATION
San Francisco, Sacramento, Oakland, Stockton, San Jose
Earle C. Anthony, Inc.
Los Angeles, San Diego, Bakersfield, Fresno
INVESTIGATE ANTHONY SERVICE
1000 SOUTH HOPE STREET

Automobiles and Factories Doing a Big Work in the War.

Assistance.

CITES AUTO'S AID IN WAR.

Helps Man-Power Problem by Saving Time.

Passenger Motor Cars are Carrying Millions.

Transportation Trouble is Fast Vanishing.

Passenger automobiles are carrying millions of persons millions of miles every day in the year, thus relieving the railroads of a huge burden that they would be unable to bear if this additional passenger traffic were heaped upon the unprecedented freight demand.

"As a time-saving device and an aid to the man-power situation the automobile is more than doing its part," said A. C. Robbins of the Greer-Robbins Company, distributors of Hupmobiles here.

"The transportation system of America embodies railroads, automobiles and horses, and there are not too many of any of the three.

WONDERFUL WORK.

"The wonderful work done by motor trucks, both in relieving the railroads of their vast burdens and in strictly urban carrying, is plain to all. The horse also fills a useful place in the moving of small loads over short distances.

"We can use more horses, more passenger cars and more trucks. Statistics show that from 70 to 90 per cent. of our passenger cars are employed in business pursuits—all or part of the time.

"You may save but fifteen minutes a day by the use of your automobile in preference to other means of conveyance, but you are only one of 5,000,000.

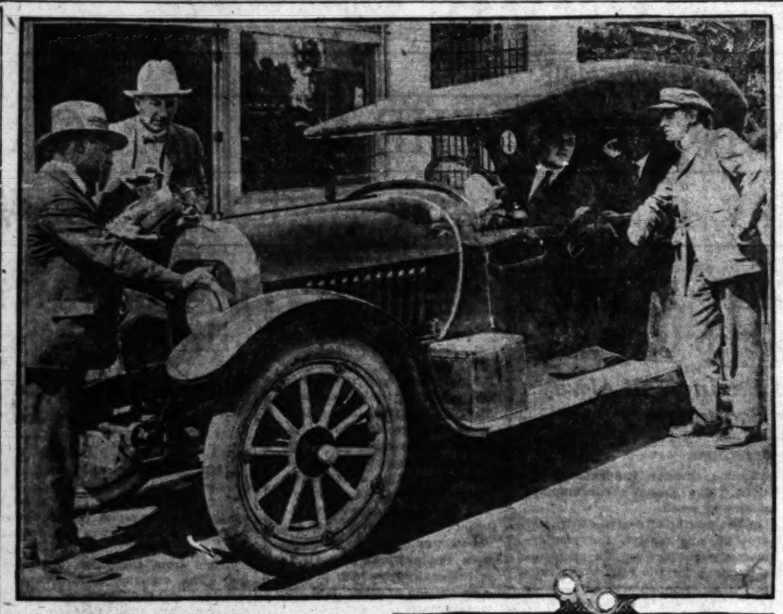
SOME FIGURES.

"If the fifteen minutes saved by you represent a fair estimate of the average—which common sense tells you it does not—the saving of time becomes 75,000,000 minutes daily.

"Translate these millions of minutes into hours, days, months and years, then convert them into money and man-power equivalent. For time most certainly is the essence of both money and man power."

CLIFF DURANT IS A BUSY PERSON.

R. C. Durant, vice-president of the Chevrolet Motor Company of California, has been elected Alameda county consul of the Lincoln Highway Association, and also chairman of the Highway Committee of the Oakland Chamber of Commerce. One of his duties will be to raise a fund of $20,000 to complete a stretch of roadway around the dread Nevada "sinks," and with his customary energy the Chevrolet executive has already mapped out plans for a whirlwind campaign.



Back from quite a remarkable trip in a new car.

Here are George Paonessa, F. E. Nelson and E. Junior Bennett with the new Nelson airplane type car which stood such a remarkable test on its first run.

CAR WITH AIRPLANE MOTOR DOES MOUNTAIN-DESERT TRIP.

FOURTEEN HUNDRED miles of mountain and desert driving at better than average speed in hot summer weather on less than two quarts of water, sounds like a fairy story, and yet that is the record made recently by a Nelson airplane motor car, which has sprung into quick popularity among the motorists of Southern California.

Taking a brand new car which had not been broken in at all, Mr. George C. Paonessa and brother left here at 5 o'clock, making Randsburg that night by 1 o'clock, from there they returned to Mojave and then on to Bakersfield, Fresno, Merced, and Modesto, with here and there a side trip out off the beaten path to different mines and manufacturing plants.

From Modesto they pulled off east through Knights Ferry, Sonora, up into the Calvaras country where machines are mighty scarce and where to get to some deserted mines it was a case of using stream beds because roads had long since disappeared.

So light is this car with the airplane motor and so well balanced with all parts working so harmonious that even though it was a new car, an average of better than twenty-three miles was made per gallon of gasoline and in spite of the hot weather and hard driving encountered it used less than two quarts of water.

MOTOR TRUCK DRIVER IS REAL PATRIOT.

"The man who is driving a motor truck today is rendering a patriotic service to his community and country," says H. W. Nerney of the KisselKar. "In fact, he is a very important spoke in the wheel of democracy, for he is helping America make good on one of her biggest jobs, that of maintaining continuous and uninterrupted transportation of goods and supplies."

ANGELENO JOINS AVIATION BRANCH.

G. B. Leethem, known to all his friends as "Bud," formerly in charge of the service and shops of the Reilly Motor Car Company, has answered Uncle Sam's call and joined the aviation branch of the service. Mr. Leethem's ability as an expert mechanic and service superintendent is needed by his country and many friends wish him luck.

CAR MAKING GOOD IN THE MOUNTAINS.

MOTORIST OF NEW ZEALAND TELLS HOW HIS AUTO STOOD STRAIN.

That the Wescott car is giving the same satisfaction in rough, open country driving as on city streets and national highways, is shown by a letter recently received at the factory from a motorist in New Zealand.

According to the writer, one of the most scenic parts of the island is a section about fifty miles from the city of Taihape. As there has been very little road building done in this territory, most of the trip to this point must be made over sandy deserts and open rugged plains. Numerous small rivers, lacking bridges or ferries, must be "forded." His Wescott was the first car to complete the trip without mishap.

DOUBTING THOMASES BECOME CONVINCED.

FORMERLY SHOOK HEADS AT ELECTRIC LIGHTS AND STARTERS.

Six years ago the doubting Thomases shook their heads when motor car manufacturers anncunced the use of electric lights and electric starters. Today there is only one popular car on the American market without an electric starter, and there is no car that is not equipped with electric lights.

"This same condition," says W. A. Chapman of the Leach Motor Car Co., Premier distributors, "is bound to come in the equipping of motor cars with electric gear shifts. The Premier for the past two seasons has been the only car with a magnetic gear shift, and anyone who has driven a Premier will tell you that they would not think of going back to the old, nerve-racking, gear-grinding, hand-operated gear shift."

OFFER REBUILT CARS GUARANTEED.

In these war-times we are adjusting our business so as to help Uncle Sam win this war. When Henry Ford turned over his factory for war work, says J. B. Fahy, manager of Fahy-Atterbury Company, Ford dealers, we were forced to look for a new line of endeavor to "carry on" until the war is won. After thoroughly looking over the field we came to the conclusion that our present shop equipment, which is made especially for Fords, we would use as the basis for our efforts. Buying all the second-hand Fords we possibly could we have been rebuilding these in our shop for the last six months and we are offering these rebuilt Fords to the public with the same guarantee as we give on a new car.

TIRE REBUILDING TAUGHT SOLDIERS.

That the United States Army men do not run their tires until they are ruined and then throw them away as a great many motorists do at the present time is shown by the fact that they have started a school in the East where soldiers are given instructions on tire rebuilding. There the soldiers are taught to give a tire the proper kind of care. This should be a lesson to individual motorists, says Mr. Wade of the B. F. Wade Tire and Rubber Company, which does tire rebuilding on a specified mileage basis. If the government figures that it is worth while to repair casings so as to get the maximum amount of mileage, why the average motorist can save money by having his own tires rebuilt.

"OVERSIZE" TIRES JUSTIFY THEIR USE.

That the advantages of "oversize" tires on passenger cars more than justify their use, is evidenced by the experience of A. H. Jacoby of New York, who writes as follows concerning his tire performance: "I purchased a Haynes car on March 9 last year, fitted at my request with Goodyear oversize tires, and after finishing the season with a mileage of about 7500 I put the rear tires, which were 'all-weather tread,' in front wheels and am still running on one of the original tires, which has now gone 13,500 miles with the promise of another thousand or so."

Rewarded.

FINISH JOB; GET ANOTHER.

Eleven-Million Contract is Filled by Yankees.

British Government Comes Back with One More.

Takes High-Class Mechanics to Perform Work.

Probably few people realize the tremendous amount of real war work which has been done and is being done by our large automobile factories, but many of them have been working on large war contracts for some time.

Because of the reputation which the F. B. Stearns Company of Cleveland had for turning out exceptional work and because of the wonderful success it has had with perfections of the Knight sleeve-valve motor, this company secured a contract some time ago with the British government for more than $11,000,000 for the manufacture of Rolls-Royce aviation motors, which contract has just been completed.

So well was this work done and so promptly that the company is now entering on a new contract for some $6,000,000 for more of these aviation motors which are being used to such excellent advantage against our common enemy.

These contracts, according to Lynn C. Buxton, have proven very fortunate for the Stearns Company in many ways, for besides the financial end involved it has enabled the company to maintain some very high-class mechanics, which also guarantees the usual high standard of work on all Stearns-Knight cars.

To fulfill these contracts it was necessary to install about $500,000 worth of machinery and extra equipment, which was secured through the British government on a priority order, which otherwise would have been almost impossible to secure.

Besides this the company has been working hand in hand with our own government, turning out what machines it could on the side and because of a priority order which Mr. Buxton had with the factory he has been able to secure one or two large shipments.

MOTORISTS TAKE IN THE YOSEMITE.

ANNUAL SOCIABILITY TOUR OF BAY CITIES PARTY BIG SUCCESS.

The annual sociability tour of Bay Cities motorists to the Yosemite, which started from Oakland yesterday morning and which is for a three-day period, is reported to be the most successful event of its kind that has ever been arranged in the State.

The cars arrived at Merced yesterday noon, where lunch was served at the El Capitan Hotel. Last night's control was at Wawona with a side trip to the Big Trees. The noon control today is at the Glacier Point Hotel and tonight the party will be at Camp Curry in the Yosemite, where elaborate entertainment preparations have been arranged for its members. Some will make the return trip by way of the Big Oak Flat road, while many have arranged to go over the scenic Tioga road.

CLAIM HAND-MADE TIRES PROVE BEST.

COMPANY DOES NOT SEEK QUANTITY OUTPUT, SAYS AGENT HERE.

Building an automobile tire by hand is a much slower process than is turning out machine-made tires, and there is a wide difference in the results. The same carefulness and painstaking effort that the potter shows in modeling a vase from clay is necessary in making an automobile tire by hand. The potter's vase is under constant inspection while being formed, and the hand-built tire that gets this same attention to detail is to be expected to give better results than when made by machinery, the only object being the largest number that can be turned out in the shortest time.

"The Century-Plainfield tire always has been a hand-built product and always will be," says J. B. Wood, the exclusive distributor for this brand of tires in Southern California and Arizona. "The company making them does not seek quantity production, but prefers to have its product measured by quality."

COMPANY IS READY WITH FREE ADVICE.

INVITATION IS EXTENDED TO ALL LOS ANGELES MOTORISTS.

An invitation is extended to all motorists to call at the Tire Construction Company and have tires examined, also to receive free advice as to the importance of watching tires so as to get more mileage.

"Tires should be properly inflated, cuts repaired so sand and dirt will not work into the fabric and bring about other small injuries which may seem trivial, but may develop into something serious if the necessary precautions are not taken. All these little troubles can be eliminated if the proper care is taken at the right time, and this is where we want to help motorists," says Ed Harris, secretary of the Tire Construction Company. "We also want to explain how to repair a tire when the tread wears off and the method we follow in this case will give the motorist as many miles as were received out of the original tire."

Why War Times Cannot Affect Buick Quality

The Buick factory does not depend upon the steel mills for the quality of steel that goes into Buick cars. Fortunately the Buick factory is safeguarded against imperfections that might slip through when deliveries of raw materials are made to the factory by their elaborate system of drop-forging equipment and heat-treating ovens.

The heat-treating equipment of the Buick factory guards the quality of the Buick car like Pasteurization guards your health against the menace of impure milk. When Louis Pasteur discovered that the proper application of heat to milk destroyed harmful bacteria, he did much for humanity. When the present day wizards of metallurgy discovered that the proper application of heat through the agency of the delicately controlled heat-treating ovens insured unvarying quality, they removed all uncertainty as to the quality of the finished product.

The Buick factory has the most elaborate and complete heat-treating equipment in the entire automobile industry. The initial cost of these heat-treating ovens was staggering, but divided among the hundreds of thousands of Buick cars produced since their installation, it is negligible. And it has removed all uncertainty as to the quality of the high-grade metals used in the production of Buick cars.

Finished Buick parts MUST be right. The entire system back of their manufacture make this result inevitable.

Regardless of the quality of the raw metals delivered to the Buick factory, the quality of the finished product is assured.

With the present manufacturing equipment of the Buick factory it would be impossible to cheapen Buick quality. The entire plan of production requires that all vital metal parts are safeguarded against imperfections by the Buick heat-treating ovens. To omit these safeguards would mean to abandon the present Buick Factory. TO MAKE A LESS PERFECT BUICK WOULD COST MILLIONS OF DOLLARS!

So, unless Buick builds a new factory, Buick quality must continue at its present high standard. Should the press of war work curtail Buick production to the point where but one car each day would be produced in the Buick factory, that car's quality would be identical with the quality of the many cars going through factory production each day now; for the present Buick models cannot be produced on any but a quality basis.

War-time Buicks purchased at current prices are proving wonderful investments in thrift. As there is no uncertainty as to Buick war-time quality, so, also, is there no uncertainty as to the inevitable increase in price of Buick cars. Thousands of those who intend to become Buick owners this year will be disappointed. You can avoid this if you will.

HOWARD AUTOMOBILE COMPANY, 1323 SOUTH FLOWER STREET.

BUICK VALVE-IN-HEAD MOTOR CARS

Oakland

The Sensible Six

When you own an OAKLAND you are a patriot and doing your share toward gasoline conservation. Not only is it a car remarkably economical on fuel but its light weight and perfect balance add life to the tires.

The OAKLAND SIX leads the light car field. Everyone who knows anything at all about automobiles must realize it is the greatest dollar for dollar value on the market today. OAKLAND owners are satisfied—that's a lot.

Deliveries on All Models

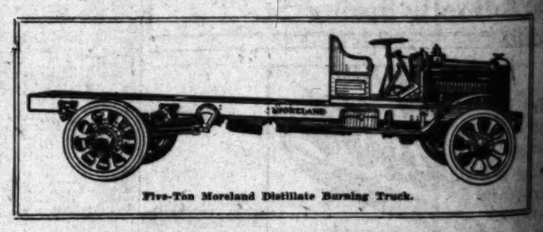
H. C. McVey Co.
1027-33 South Olive St.

Hawley, King & Co.
(Distributors)

Sturdy as the O

Every Dollar Expended in Truck Equipment Should Bear Nearly 100% Earning Power

Does Your Truck Meet This Requirement? Moreland Distillate Trucks Do



Five-Ton Moreland Distillate Burning Truck.

It is to your interest to purchase equipment that will realize a high financial value for you. Therefore, a close inspection of the specifications and merits of the Moreland truck is heartily encouraged.

As is the rule, the important item in maintaining a truck is that of fuel expense.

Do you know why it is the Moreland truck is so popular in these parts? The answer—all Moreland trucks are operated successfully on distillate—thus a saving of 50% over gasoline propelled vehicles.

Moreland trucks are reliable because they are built by engineers experienced in the demands of western hauling. Factory service—HERE—not thousands of miles away, prevents your truck from being tied up for weeks waiting for parts to be shipped from the east.

Because it is a western built product every one sold strengthens your own business by strengthening the whole community.

Positive proof of Moreland superiority is available. Why don't you get is?

MORELAND MOTOR TRUCK COMPANY
General Offices, Sales Department and Factory,
1701-1731 North Main St., Los Angeles, Calif.

MORELAND

d
K
LAND you are a
are toward gaso-
ly is it a car re-
fuel but its light
e add life to the
ads the light
o knows any-
mobiles must
dollar for dol-
today. OAK-
fied—that's a
ll Models
Vey Co.
Olive St.
& Co.
ers)
Sturdy as the Oa
Expended in
t Should Bear
rning Power
reer-Robbins Co.
Twelfth and Flower Streets
Broadway 5410—Home 60081.
uck Meet
irement?
ateTrucksDo
ase equipment that will
for you. Therefore, a
fications and merits of
y encouraged.
item in maintaining a
reland truck is so popu-
r—all Moreland trucks
distillate—thus a saving
lled vehicles.
because they are built
the demands of western
ERE—not thousands of
uck from being tied up
to be shipped from the
product every one sold
ss by strengthening the
superiority is available.
TRUCK COMPANY
artment and Factory,
., Los Angeles, Calif.
LAND

carefree
don't even
they're in
ur car
YATT
ER BEARINGS
NONOLIO

"Do Your Own Work" is a Popular War Cry.

Helping Out.

AUTOISTS AID CONSERVATION.

Owner-Service is Taken up Very Generally.

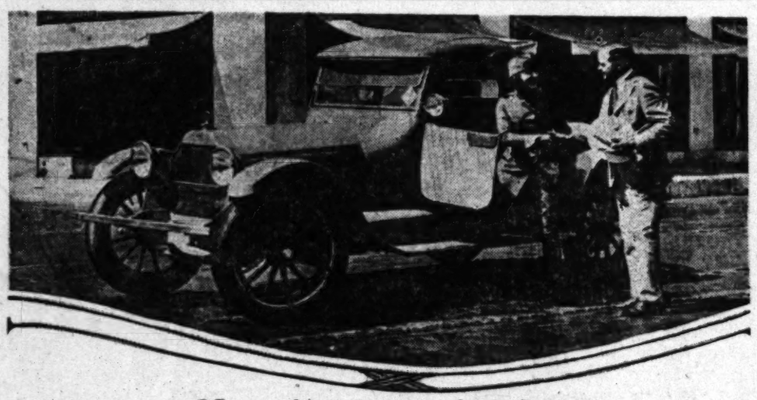
Motoring Public is Learning Points Rapidly.

Amount of Labor and Money Saved Enormous.

The proposal that motorists throughout the country assume some of the obligations of service and repairs in connection with the operation of motor transportation methods is being complied with generously in Los Angeles, and true conservation is being accomplished. Among the first dealers in the city to advocate owner-service was H. C. McVey, who handles the Oakland six in this city and contingnous territory. He urged Oakland owners to make what minor repairs to their cars they could, and not demand the time and attention of skilled mechanics unless absolutely necessary. Many owners recently have told him they get real pleasure out of doing work about their cars that a few months ago they would not have thought about undertaking.

"The motoring public is learning some of the many things that can be done by the car owner himself to keep the car operating in good condition," said Mr. McVey. "It is estimated that there are 5,000,000 motor cars and trucks in use in this country, and if on each of these was saved daily an average of one hour's service charge at $1 an hour, there would be saved $5,000,000 each day. In the course of a year this would amount to the considerable sum of $1,725,000,000.

"If each car and truck user studied out how to operate the vehicle most economically and how not to make use of it unnecessarily with the result that one gallon of gasoline was saved each day by each of the 5,000,000 users, there would be an aggregate saving in the money spent for fuel of $45,625,000,000 during the year. This is an amount nearly double that which has been asked for to conduct the war up to June, 1919."



Off on another voyage across the continent.

This photograph shows Anita King, the motion-picture actress, who crossed the continent alone a few years ago, starting on her second trip in her Firestone-equipped Studebaker. With her in the picture is F. C. Flickinger, local boss for the Firestone. Miss King is making patriotic speeches on her way from Los Angeles to Washington, D. C.

ALLIED DRIVE AIDS THE COAL SITUATION.

CLEARING LENS AND LILLE DISTRICT HELPS OUT THE TIRE TRADE.

"If the Allies soon clear the entire coal region around Lens and the iron mines about Lille of Germans, and I believe they will sooner than we hope for, many ships that are now transporting such material between the United States and France, will be released for other work. And incidentally there will be just so much more coal and metal for use in this country," said Roy R. Meads, president and general manager for the Pacific Rubber Company, distributor of Horseshoe tires.

"The two great handicaps to the tire industry this winter will be the lack of crude rubber and a reduction in the amount of coal that may be consumed for commercial purposes. Of course, the sooner Germany is deprived of French coal and iron, that much quicker will our victory be realized and that is our ultimate goal above all else."

Hupmobile

The proven superior qualities of the new model "R" Hupmobile are winning new friends for this comfort-economy car every day. The speed of keeping business efficiency at high speed with decreased manpower has increased the demands for the high quality automobile. Owing to curtailment of production, the number we receive has been considerably reduced. If you want a Hupmobile this year, buy now.

Hupmobile

The Easy Way and the Right Way to Polish Your Car

Try this simple, sensible Lyknu method of cleaning and polishing your car.

You will find it altogether more satisfactory than trying laboriously to get good results with oily, greasy, gummy or waxy compounds that leave a sticky coating.

The original lustrous, baked-on finish of your car cannot be improved upon. Lyknu restores and preserves this first brilliant surface, removing all grease, gum, oil and dirt and making it *just like new*.

Lyknu gives this better result with one-tenth the labor.

You don't have to rub, rub, rub, with Lyknu. You rub *only* until surface is dry. Lyknu cleans, polishes and dries in twenty seconds and leaves the same hard dry finish that the manufacturer put on the car.

Try Lyknu, and you will see why this method is being so rapidly adopted for automobiles everywhere.

Sold by automobile accessory dealers, garages and hardware stores, etc.

50c, $1.00 and gallon jugs

LYKNU POLISH MFG. CO.
PITTSBURGH, PA.



See demonstration at Hamburger's.

YKNU
POLISH

WITH THE CHECKER PLAYERS.

NOTES AND PROBLEMS.

PUBLICATIONS IN THE REALM OF CHECKERS.

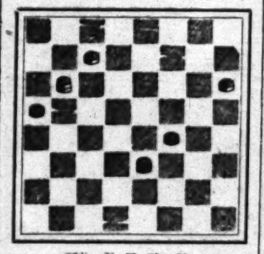
BY JOHN DOUGHERTY.

September 8, 1918.

CHESS AND CHECKER HEADQUARTERS, No. 710 Higgins Building. All chess and checker players invited to join. For further information see or write the secretary, D. H. Bowen, at the clubrooms.

All communications intended for this department should be addressed to John Dougherty, No. 4029 Dalton avenue, Los Angeles, Cal.

PROBLEM NO. 276 (Selected.)
By L. C. Ginsberg.
Black—14, 20; King 10.



White—21, 27; King 24.
Black to play and win.

SOLUTIONS TO PROBLEMS.

Problem No. 275.
By F. C. Collins.

Black—7, 22; Kings 12, 21.
White—32; Kings 4, 29, 30.
Black to play and win.

7-11	27-32	21-17	19-11	8-22
32-27	4-8	30-26	8-3	B. wins
12-8	23-18	11-15	25-18	

LOS ANGELES TIMES GAME NO. 395.
"Single Corner."

Played at the clubrooms one day last week with John A. Hunter.

Black—Hunter.			White—Dougherty.	
11-15	17-13	17-21f	30-11	6-10
22-18	9-14	17-22g	7-16	22-18
15-22	29-25	15-18	24-20	10-14
25-18	5-9	23-14	3- 7	18- 9
10-15a	24-20	10-17	20-11	5-14
18-11	6-10	26-23	7-16	13- 9
8-15b	25-22	8-11	1- 6	2- 7
21-17	14-17d	31-26	16-20	9- 6
4- 8c	25-19e	11-16h	32-27	W. wins

a—Seldom played. 8-11 or 12-16 are the usual continuations.
b—Now the same as the Kelso Exchange brought up thus: 10-15, 22-18, 15-22, 25-18, 11-15, 18-11, 8-15.
c—It was pointed out in Game No. 587 that 9-13 was the best move here.
d—Varies from Game No. 587, but is no better.
e—Better than 23-26 as given in the Encyclopedia of Draughts (Page 255, Variation 22 at K.").
f—This loses, but is given in the Encyclopedia to draw. The next day Hopewell was in the clubrooms and J. Brown called his attention to this position and he offered to give the Black pieces safely through. We played the White side and was soon convinced that the play was familiar to him, for he made his moves without any hesitation. Instead of 17-21, Hopewell played 1-6 and the play continued.

1- 6	25-22	15-19	21-14	11-16
27-23	8- 8	24-15	10-17	20-11
5- 9*	16-11	11-25	16-12	7-16
22-25	12-19	30-21	8-11	Drawn.
9-14	29-16	14-18	12- 8	

g—This wins and corrects the Encyclopedia.
h—The next week after Game No. 587 was published, J. Brown set up the position before 14-17 was played at "g" and asked us to play the same as above until here where Mr. Brown varied with 7-10 and the following Variation was the result:

7-10	5- 9	12-16	32-27	17-22
25-22	15-18	1- 5	23-19	15-11
10-14	9-13	10-29	14-23	27-24
32-25	24-19	7- 9	19-16	10-15
3- 8	13-10	29-32	16-12	14-18
22-18	28-24	8-15	28-19	11- 7
				W. wins

LOS ANGELES TIMES GAME NO. 396.
"Single Corner."

(This game appeared in the Tribune Farmer column several years ago.) "I found this game among some clippings saved three or four years ago, and it seems good enough to put in circulation. It was contributed by W. Hoadley of Kansas City, who stated that it was won by R. W. Quarles from a Kansas City expert. I will add some variations, which I think may prove interesting. Credit for notes (e,) (f) and (g) belongs to Mr. Hoadley." Thus writes T. A. Graham of Lansing, Mich., who kindly contributes the subjoined play:

11-15	28-24	4-11	16-12d	27-32
22-18	9-13	29-25d	11-15	10-14
15-22	21-14	6-10	27-23	5- 9
25-18	5- 9	24-19	15-27	12- 8
12-16	26-23	17-21	23-18	28-19
29-25	6- 9	19-16-3	30-24	9-10
8-15a	24-19	10-17	18-15	18- 9
18-14b	9-11-1	18-14	32-27	21-14
10-17	31-26	8-15	26-21	9-20
21-14	4- 8	23-14	27-31	B. wins
16-20	19-15	21-25e	22-18g	
20-16	13-27e-2	30-21	31-27	
6-10	15- 8	11-15	18-15	

i—The famous "Fiora Temple."
b—This usually leads to a very interesting game. It is pronounced best in "Lee's Guide," but 24-19 is favored by some experts of the present day.
c—Introduced by J. C. Brown to draw and correct play in "Lee's Guide."
d—I have never seen Mr. Brown's play, but I think 25-18*, 6-10* and either 30-25, 9-13, 25-21, or 19-15, 10-18, 26-22, should result in a draw.
e—The amateur may note that if 11-15, then 30-25, etc.
f—16-11, 7-16, 14-10, 15-19, 21-14, 19-24; Black wins.
g—14-9, 5-14, 18-9, 31-27; Black wins.

VARIATION 1.

5- 6h	20-27	17-22	22-18	17-22
18-15i	31-24k	8- 4	16- 9	6- 9
6-18	17-21	22-25	5- 9	16-25
23-14	24-20	4- 8	6- 1	10-14
15-19	21-17	25-29	9-13	22-26
27-20	18- 9	8-11	1- 6	10-18
11-16	6-10	26-23	6- 9	18-23
25-18	16-13	11- 7	9-10	25-27l
4- 8	10-17	29-25	13-17	W. wins
28-24	20-16	15-10	2- 6	

h—A favorite with Mr. Wyllie, and he scored many wins with it. The continuation shows how he once met defeat, however, in a game with Dover.
i—An excellent reply.
j—8-11, 15-8, 4-11, is strong for Black, but 30-25 keeps the draw safely in hand.
k—Proceeds to lighten the ropes. The old veteran struggles gallantly, but in vain.
l—From "Dauvis's Single Corner Book," page 59.

VARIATION 2.

4- 8	19-16	8-17	8-11	6-15
28-19	13-22	15-24	29-25	11-25
8-17	24-19m	17-21	32-28n	5- 9
26-22	8-12	3- 8	25-22o	25-29
17-26	15- 8	22-25	10-16	9-14
30-17	7-11	8- 4	12-19	27-23
13-22	16- 7	25-29	14-10	W. wins

m—Lee's Guide" gives: 15-19, 6-15, 14-10, 7-23, 16-7; drawn. The play from "m" to "n" is by C. Brown.
n—I consider this slightly preferable to Mr. Brown's play, which continues thus: 11-15, 23-22, 14-10, 22-18, 10 1, 18-11, 19-15, 11-18, 27-24, etc.
o—25-29, 11-15, 29-25, 15-18, 25-29, 18-22.

8-9, 22-18, 9-13, 18-22, White wins.

VARIATION 3.

10-15	14-10	5- 9	19-15	28-19
16-17	6- 9	11-16	27-22	21-25
15- 8	10- 7	8-11	15-11	30-21
9-13	9-14	25-29	16-19	22-26
18-14	7- 3	11-15	11-15	B. wins
8-18	17-22	26-29	19-24	
23-14	20-17	15-18	27-29	
7-11p	13-22	29-25	24-27q	

p—Corrects play by Atkinson and Titus, which runs thus: 12-16, 22-26, 7-11, 27-23; drawn.
q—21-25 (playable.) 30-21, 25-29, 28-19, 29-25, 19-14, 12-19, 22-28; drawn.

CHESS.

GAME NO. 102.—SCOTCH GAMBIT.

One of the Pan-American champion's latest brilliants.

White—Capablanca	Black—Fonarof
1—P-K4	P-K4
2—Kt-KB3	Kt-QB3
3—P-Q4	P-Q4-a
4—Kt-B3	Kt-KB3
5—B-QKt5-b	B-Q2
6—Castles	B-K2
7—R-K1	PxP
8—Kt-P	KtxKt
9—QxKt	BxB
10—Kt-B	Castles
11—Q-R3	P-B3-c
12—Kt-Q4	Kt-Q2
13—Kt-B5	B-B3
14—Q-KR3	Kt-K4-d
15—B-B4	Q-B2
16—QR-Q1	QR-Q1
17—KtxP-e	BxB
18—RxKt	R-Q8
19—RxR	RxR
20—Kt-B5 ch	K-B1
21—QxR-f	QxQ
22—Kt xP ch	Resigns

a—PxP is usual as White in reply to this can play 4—PxP, PxP; 5—QxQ ch, KtQ; 6—B-Q64. Capablanca, however, was unwilling to play the slow and comparatively uninteresting game resulting from this exchange.
b—Again ignoring the advantage to be gained by exchanging queens, but converting the game into a Ruy Lopez.
c—P-QR3 was better, so as to avoid weakening the queen's pawn. In fact, this might have been played on the preceding turn to advantage, so as to prevent White from getting knight to Q4 and B5 for awhile.
d—P-Q4 was the only chance here, as after the move made, Black can never recover from his weakness at Q3.
e—Fine play. Black appears to have no better reply than QR-K1, the reply RxR being immediately fatal, for if 18——, B-B5. 19—Qx8 threatens mate and allows White to come out a full piece ahead.
f—Brilliant wind-up.

SOLUTION TO CHESS PROBLEM, NO. 38.
By W. B. Hart.
1—Q-R1.

CHESS PROBLEM, NO. 39 (Original.)
By W. B. Hart.

White—K on KB, Q on QR8, Rs on K1 and QB4, Kts on QKt5 and KR7. Bs on QKt8 and KR12, Ps on KKt4 and KB7.
Black—K on K5, R on QKt6, Bs on KR3 and KB6, Kt on K7, Ps on K4 and Q2.
White plays and mates in 2 moves.

MAKE STRONG PLEA ON TAX QUESTION.

NINE-TENTHS OF PASSENGER MOTOR VEHICLES IN UTILITY USE.

"All owners of motor vehicles will be glad to learn that they, as a whole, are being represented at Washington, D. C., in the request that they be not heavily burdened by special taxes, simply because they have invested in motorized transportation," says Harris M. Hanshue, manager of the local Apperson branch. "The request was made of the proper authorities that recognition in considering the tax rates be given the fact that nine-tenths of passenger motor vehicles are in utility use."

A statement made by representatives of automobile owners presented to Congress is quoted by Hanshue, as follows: "The proposed taxes will hamper the agencies of production and the fuel and the power they employ. We might as well tax coal as gasoline, which is doing more than any other agency to relieve the conditions resultant upon the scarcity of coal. It is estimated that the power generated by gasoline exceeds that generated by coal and steam nearly ten to one; the horse power produced by steam being estimated around 11,000,000 and that by gasoline more than 100,000,000."

DOLLAR-A-YEAR MAN BIG AUTO BOOSTER.

ORDERS NEW SEDAN TO BE DELIVERED TO HIM AT CAPITAL.

W. M. Garland of Los Angeles, one of the country's well-known realty operators, and "a dollar-a-year man," who is giving his time and energy to help win the war, is another one of the exceedingly busy men who get full value out of a motor car. The owner of a Marmon touring car, here last week, before leaving for the East, placed an order with Al G. Faulkner for a Marmon sedan, with delivery to be made to him in Washington, D. C.

Accompanied by his sons, Garland last summer made the transcontinental trip from New York to Los Angeles in a Marmon touring car, delivery of which was made in the East. The automobile makes it possible for him to transact urgent business in the least possible time, when waiting upon restricted train schedules would be a hindrance and a drag upon public business.

READY FOR POSTING.

Complete notes for the resigning of the road between San Bernardino and Victorville have been taken by employees of the Automobile Club of Southern California and a sign-posting truck will soon be operating in that vicinity. Twenty-two extra road markers will be placed to make desert travel more safe, in addition to the replacement of a number of the club's placards that were damaged by the revolver fire of some unprincipled party last week.

MILES AND MILES ON SAME BEARINGS.

Though he has driven his car in Imperial 27,000 miles over the Rocky Mountains roads, Fred J. Sukmiller, a locomotive engineer, Harlenton, Mont., in writing into the Hyatt Roller Bearing Company to find out where he could obtain parts for this "orphan" car, states that the Hyatt bearings are giving just as good service as ever, although he has not given them any attention since he has been driving the car.

CHANDLER SIX

Supplying The Kind of Transportation You Need

ABOUT one-half the capacity of the Chandler Motor Car Company plant is devoted to work which will help win the war on the battlefields of France.

The other half is still devoted to the production of necessary transportation facilities for the men and women who are doing things here at home—to the production of the famous Chandler Six.

For certainty of motor car service, which can come only from mechanical excellence, you cannot choose with greater assurance than to choose the Chandler.

Choose the Chandler for its marvelous motor, now in its sixth year without radical changes but with constant refinement throughout that period. Choose it for its power and life and endurance and for the economy of its operation and maintenance.

Let us show you how the Chandler checks with high-priced cars, not with cars that sell at prices similar to Chandler prices. Let us show you how the Chandler performs with high-priced cars.

Come Choose Your Chandler Now

SIX SPLENDID BODY TYPES

Seven-Passenger Touring Car, $2030 Four-Passenger Roadster, $2030
Four-Passenger Dispatch Car, $2110; five wire wheels $110 extra
Convertible Sedan, $2760 Convertible Coupe, $2660 Limousine, $3380
Los Angeles Prices Quoted.

Earl V. Armstrong, Inc.
932-38 South Hope Street
Main 3459 Home 60895
CHANDLER MOTOR CAR COMPANY, CLEVELAND, OHIO

TIRES
BARGAINS
STANDARD MAKES
Goods shipped to all points C. O. D. Money refunded on goods returned intact within one week.

Size	Special Prices on Plain Tread		Gray Tubes
28x3	$ 8.75	W	$2.35
30x3	9.85	E	2.85
30x3½	12.60		2.90
31x3½	13.20	G	3.00
32x3½	13.90	U	3.50
34x3½	15.20	A	3.65
31x4	18.25	R	3.75
32x4	18.55	A	3.85
33x4	19.35	N	3.95
34x4	19.80	T	4.55
35x4	21.50	E	4.25
36x4	22.10	E	4.75
34x4½	26.20		4.80
35x4½	27.00		4.95
36x4½	27.50		5.10
37x4½	29.20		5.35
38x5	29.90		6.00
36x5	30.25		6.60
37x5	32.25		6.20

Non-Skid Prices in Proportion

SPECIAL
Non-Skid Seconds S. S.
30x3½ Clincher $12.60
Prices subject to change without notice.

AUTOMOBILE TIRE CO.
Sixth and Olive Streets.
F3737 H. A. Demarest. Bdwy. 4049
833 Van Ness avenue, San Francisco
1770 Broadway, Oakland.
Second and B streets, San Diego.
Hotel Fresno Building, Fresno.
The Oldest Automobile Tire Jobbing Concern in the United States and the Largest in the World.
Open Evenings.

GARY MOTOR TRUCK ANNOUNCEMENT

To Distributors, Dealers, Agents and Users

THE STEEL INDUSTRIES AND ALLIED ENTERPRISES of Gary, Indiana, are undoubtedly contributing more in manufactured products and war materials to the cause of liberty than any other section of the country of equal population. Notwithstanding these demands, the GARY MOTOR TRUCK COMPANY, in compliance with the urgent appeal of the Government to encourage motor truck transportation, is extending THE GARY SALES SERVICE AND SYSTEM OF DISTRIBUTION throughout the entire country.

Gary Trucks in quantity shipments will be warehoused in Los Angeles for reshipment or drive-away delivery, thus assuring prompt fulfillment of orders for the South Coast region.

THE TIME HAS ARRIVED for a truck connection. Motor trucks have been classed as an essential, as transportation of provisions, manufactured products and raw materials is one of the country's greatest problems. Those employed in the operation, sale and distribution of motor trucks are engaged in an occupation "necessary to the military establishment or the maintenance of the national interest," a modification of the recent man-power act.

If situated to handle motor trucks in any capacity, now is the time, as the demand is great and the supply is limited; but the GARY SYSTEM OF DISTRIBUTION insures prompt delivery in any size or quantity desired. Send at once for dealers' discounts, also particulars of the Gary Co-operative Sales Plan, whereby you develop the prospect and we conclude the deal, either on a time or cash basis, and divide profits.

GARY MOTOR TRUCKS come in five sizes, carrying from one to five tons, permissible pay loads.

W. G. CRONKRIGHT
Western States Factory Sales Manager
1140 So. Hope St., Los Angeles, Cal.



Don't Buy a Car Until
You Investigate the Nelson
(Aeroplane Motor)

The final achievement of one of America's greatest engineers. An adaptation of the aeroplane motor for automobile use. It is the ideal war-time car because it is exceptionally economical and is built to last a lifetime. Investigate.

STANDARD PARTS
U. S. L. Battery.
Bosch High Tension Magneto.
Special Zenith Carburetor.
Goodyear Tires.
Every bit of wood in car is clear oak.
Overhead Valve Aeroplane Motor.
21 Plate Multiple Disc Clutch running in oil.
Chrome Vanadium Steel. Much aluminum.

NELSON AUTO CO.
Distributors.
823 So. Flower St.

The New Joy In Motoring



With your car you have two joys. One is a smooth, silent running motor. The other is a clean, bright car. One that looks the part of the investment you have made. Appearance is a close second to performance.

Your car ***can*** be made to look the part. You ***can*** give give it the gloss and glitter it had when you were so proud of it.

To do this is simple and easy. And with but little work and no muss or bother.

The directions printed below give you the easy road to car pride. Simply use O-Cedar Polish. Use it the O-Cedar Polish way.



Please follow our directions. When you do, you will be delighted with the O-Cedar result.

The most surprising of the O-Cedar results is how long your car will retain the bright, shining, reflecting lustre. You will notice it will not collect dust easily. And what dust does settle on it can be removed with a duster or dust cloth.

But best of all is the fact that O-Cedar will prolong the the life of varnish—if you use O-Cedar repainting is long deferred.

Picture your car as you first saw it—with its dazzling radiancy—and you will have some idea of how it will look when cleaned and polished the O-Cedar way.

As most people know, O-Cedar Polish is used everywhere to clean and polish the finest furniture, pianos, etc. Use the same O-Cedar Polish to clean and polish your car.

If after a fair trial you are not delighted with the O-Cedar result, your money refunded without a question. A quart ($1 size) if used as directed will keep the finish of any car in radiant brilliancy for a year.

O-Cedar Polish is Sold by all Dealers
25c to $3.00 Sizes

O-Cedar Polish

Channell Chemical Company

CHICAGO TORONTO LONDON

Use O-Cedar Polish the O-Cedar Polish Way

First, remove mud, dust, etc., from your car by ing with water in the usual way.

If you have used oils or wax, it is best to Soap to remove them.

Pour about 4 ounces of O-Cedar in a pan quart of warm water. Saturate a clean cloth in over the body of the car. Do not attempt to clean at a time—take one side of the body or a fender follow by rubbing with a dry cloth. But little required to produce a hard, dry, lasting lustre.

W.S.S.
WAR SAVINGS STAMPS
ISSUED BY THE
UNITED STATES
GOVERNMENT.



...edar Polish
...dar Polish Way
... dust, etc., from your car by wa...
...ual way.
...ils or wax, it is best to use ...
...s of O-Cedar in a pan and ad...
...aturate a clean cloth in this and ...
Do not attempt to clean too m...
...e of the body or a fender first ...
... a dry cloth. But little rubbi...
...ard, dry, lasting lustre.
...OON



...EDERAL
...UBLE CABLE BASE TIRES
...ERE IS ONE and ...y one tire with the ...le-Cable-Base that:
...eeps the tire from ...g on the rim, and ...prevents blow-outs just ...e rim; tube-pinching; ...cting.
This exclusive improvement entirely avoids all danger of the tire slipping off.
Get Federal tires that resist wear of both road *and rim!*
Ask your dealer.
...e Federal Rubber Company of Illinois, Factories, Cudahy, Wis..
...STOCK-NICHOLS CO., 1211 So. Olive St., Los Angeles.
WHOLESALE DISTRIBUTORS

...the "thrift battery"
Hobbs
First in power, dependability, longevity, structural strength and general efficiency.
Hobbs Storage Battery Co.
1231-33-35 So. Olive St., Los Angeles.
Phones—Main 3485 13485.
CITY SERVICE STATION
Roy Starkweather, 6560 Hollywood Blvd.
E. M. Ely, 1554 West Seventh.
Sunset Auto Electric, 622 South Olive.
Piddington-White Garage, 810 S. Olive St.
S. Q. Shannon, 951 South Flower St.
Speere Electric Garage, 1314 West Washington.
OUTSIDE SERVICE STATIONS
Alhambra, Anaheim, Blythe, Covina, Gardena, Glendale, Lancaster, Norwalk, Long Beach, Ocean Park, Pasadena, Pomona, Riverside, Redlands, Orange, San Diego, San Fernando, San Pedro, Torrance, Upland, Van Nuys and Ventura—Phoenix and Nogales, in Arizona.



A Busy Corner of Barney Oldfield's Tire Repair and Retread Shop at 1211 South Hope Street



...ney Oldfield says: "We sell new tires—but—why buy new tires when we ...repair, retread or rebuild your old ones? We are repair experts. All our ...k is guaranteed."
...Phone ...o 999
BARNEY OLDFIELD
1211 South Hope St.
Phone Pico 999

Ancient Mission Has an Anniversary Today.



Something 121 years old and something entirely new.

The something 121 years old is the San Fernando Mission, which celebrates its birthday. The something new is the nifty little Scripps-Booth, shown in the foreground, which was driven to the mission by Doc Green.

Right There.

NOVEL JOB FOR TRUCK.

Takes Place of Huge Crane in Emergency Cases.

Handles Big Shells Served While Red Hot.

Plant Boss Finds He Can't do Without It.

An interesting story of a motor truck that is doing some unusually strenuous work in keeping the home fires burning comes from one of Uncle Sam's munition plants.

The job of carrying steel billets from the yard to the furnaces where 8-inch shells are dropforged, then of returning to the yard loaded with the hot shells, used to be done by a big crane. The crane broke down under the strain. As a temporary measure, a three-ton Packard truck was installed while the crane was being repaired.

While the crane was off the job the output of the plant jumped from 6000 shells to 24,000 shells daily. And when repairs were made it was found that the crane could not handle the increased production. So the truck was assigned to the job permanently.

There probably is no other truck making as many trips as this one, for it travels twenty-one to twenty-eight miles each day on a round-trip haul of 500 feet. Half of this distance the big carrier must run backwards, for the aisle in which it is operated is not wide enough for the truck to turn around.

The red-hot shells soon warped the metal body of the truck so badly that a new body, much heavier, had to be put on. But despite this trying service, the big Packard has been performing its work, without interruption for many months, twenty-four hours each day. And it gives every indication of being able to continue as long as the Huns require a shell diet.

SAN FERNANDO OUGHT TO ATTRACT AUTOISTS TODAY.

DOC GREEN, sales manager for Ralph Hamlin, in his ramblings about the Southland at the wheel of a six-cylinder Scripps-Booth touring car searching for points of historic interest chanced to visit the San Fernando mission a few days ago and observed that the mission is 121 years old today. Because of this fact, there is no doubt but that the old place will be visited today by hundreds of motorists who have not previously inspected the ruins.

A large part of the mission proper has been restored within recent years so that it is in good condition. Unfortunately there is not a collection of relics about the place such as may be seen at San Gabriel, but for those persons who like to delve into the past much of interest is to be found.

Efficiency.

CARS DAMAGED IN BATTLE QUICKLY PUT IN SHAPE.

AMERICAN troops now in training in France are so inspired by the deeds of those American units that have preceded them in action that they are like blooded hounds tugging at their leashes, writes Capt. Clarence Smith to his brother, Stanley W. Smith, of Smith Bros., Peerless distributors.

"We are billeted in a section where the houses and the other buildings, nearly all of stone, evidently were built at least 100 years ago and some of them, many years before that. Our regiment is scattered over a considerable area in the billeting process and in responding to drills, etc., officers and men get ample exercise in hiking back and forth. Everyone seems to be in the pink of condition and anxious to go. The spirit of all is wonderful," he writes.

He tells his brother that were it not for automobiles and trucks, it would be impossible for the Allies to carry on their huge operations, distribute supplies and transport men and material. Peerless trucks, he states, are used extensively in France and there are depots where hundreds of them, injured by shells or by accidents of the road, are repaired and put in condition again. Capt. Smith's regiment was formed at Camp Lewis and in June he paid Los Angeles a short visit while on leave of absence. He arrived in France with his command, of which he is regimental adjutant, about two months ago.

Knows How.

COMES TO ANGEL CITY TO GET CAR HE WANTS.

HOW insistent some persons may be to obtain the car they have made up their minds to come into possession of was demonstrated a few days ago when a stranger visited the establishment of Earl V. Armstrong, Inc., and sought to purchase a Chandler Dispatch model. He said his home is in Oakland, but he could not get one of these models there nor in San Francisco, so came to Los Angeles to make the effort. Irving Sudrow, retail sales director, here expressed regret at being unable to fill the order for the stranger and explained that it was impossible for the house to get enough of the Dispatch cars to keep up with the demand.

The visitor explained that he became interested in the car at home, but could not get a delivery. One morning, when on the ferry crossing to San Francisco from Oakland, he encountered G. L. Potter of Stockton, as the latter drove his car onto the boat. He offered Potter $2500 for the Chandler Dispatch, but the owner would not surrender it.

"I thought that surely I could get one of these cars if I came clear down here," the visitor said to Sudrow." I had no idea that the demand that exists for them in the northern part of the State would extend to this locality. It only shows, though, how quickly the public recognizes motor-car value. I'm going to keep trying until I land one and if you hear of anybody who will sell let me know."

Well! Well!

ANGEL CITY IS SECOND IN CLASS IN USE OF SEDAN

IN THE consumption of sedan models, the Los Angeles territory ranked second among those Franklin car dealers in the United States whose territory embraces a population of between 500,000 and 1,000,000, Ralph Hamlin, the Southern California distributor was apprised of this fact a few days ago when he received a letter of congratulations from S. E. Ackerman, the sales manager of the Franklin Automobile Company. Mr. Hamlin's organization sold thirty-eight Franklin sedans from September 1, 1917 to August 12, 1918. Los Angeles outranked such centers of population as Cleveland, Cincinnati, Baltimore, Providence and Buffalo. Detroit led with forty-two sales.

Mr. Ackerman says in his letter to Mr. Hamlin: "I want to congratulate you on the splendid showing you made on sedan sales during the past year. With a territory population of between 500,000 and 1,000,000 people you stand second. This speaks well for the efforts you have made on enclosed cars in the land of sunshine and flowers."

By his reference to California climate, Mr. Ackerman brought to Mr. Hamlin's mind the fact that until within the past two years, the sale of closed cars in this locality was an actual rarity.

SMALL CAR OWNER GETS GOOD RESULTS.

S. T. Carlisle of Mountain View believes he hung up a real gasoline mileage record when he drove his 490 Chevrolet touring car from the California city to Fresno on six gallons of gasoline. The distance is 186 miles, making an average of thirty-one miles to the gallon. The Chevrolet used on the trip is the second car of that make owned by the Mountain View man.

SPARES.

The question of what spares to take on reasonably extended tours is one that bothers most motorists. Here are a few useful spares that are frequently forgotten: For instance, extra bulbs for the headlights ought always to be carried. A few dry cells may be invaluable in emergency. Two or three pairs of pliers instead of the customary one should certainly be carried. Spare tire valves and a hand tire pump for emergencies will be friends in need on occasion.

AUTO CLUB ENGINEER RECHARTING HIGHWAY.

Henry Stone, civil engineer for the Automobile Club of Southern California, has left on an extended trip to rechart the road from Los Angeles to Needles, to Parker to Blythe and thence through the Palo Verde district and the Imperial Valley. Stone is accompanied by P. S. Avery, official garage and hotel man for the Auto Club.

INTERNAL SHORT.

When one of the cells shows a loss of specific gravity in its electrolyte of fifty to seventy-five points and no leak can be discovered, an internal short circuit is indicated and should be remedied at once. Whenever the specific gravity of one cell falls more than twenty points below that of the other cells, there is trouble somewhere and it should be run down without delay, even if it is necessary to call in the service station.

PRIORITIES BOARD SHOWS CONFIDENCE.

EVERY TRUCK DEALER WILL THINK TWICE BEFORE TAKING ORDER.

Recognizing the desire that exists among the motor truck dealers of the country to assist the government in any way possible, and confident of their integrity, the Priorities Board has announced that for the time being there will be made no effort to segregate the essential truck users from nonessential users. The board has announced its confidence in the good faith of the manufacturers and distributors of commercial vehicles, and is leaving the determination of the essential user to them.

"This condition of affairs is bound to make every truck dealer think twice before accepting an order," says W. O. Gates of the Gates-Kelley Automotive Company, the Smith Form-a-Truck distributors. "The dealers will try to assist prospective purchasers as much as possible, and because of this fact may be called upon to establish the line of discrimination."

POSTING SAN DIEGO.

One of the Automobile Club of Southern California's sign-posting crews is placing 107 placards in San Diego and vicinity, in the assortment are sixty school warning signs and twenty dangerous corner warnings. This work is being done in record time, an average of twenty-one posts being placed per day.

GRINDING IN TRANSMISSION.

When a grinding noise is heard in the transmission case, it will be found to be caused by one of the following conditions: Lubrication failure, either the oil has leaked out or is too thin in body to do its appointed task, the shafts may be out of alignment, bearings may be badly worn or broken or there may be chips from injured teeth in the case. Whatever the cause, it should be run down and eliminated immediately.

SAVE 25 to 50% on Tires
Guaranteed
3500 MILE TIRE

Size.	Plain	Tube
28x3	$ 8.40	$2.20
30x3	8.95	2.30
30x3½	12.00	2.60
31x3½	12.10	2.65
32x3½	12.75	2.85
34x3½	13.90	2.90
36x3½	16.75	3.00
30x4	10.50	3.00
31x4	17.60	3.40
32x4	17.90	3.55
33x4	18.80	3.85
34x4	19.00	3.95
35x4	19.80	3.95
36x4	20.00	4.05
37x4	22.00	4.90
34x4½	25.55	4.95
35x4½	26.40	5.00
36x4½	27.05	5.05
37x4½	28.05	5.10
35x5	29.40	5.20
36x5	30.55	5.70
37x5	31.50	6.05
38x5½	35.00	6.10

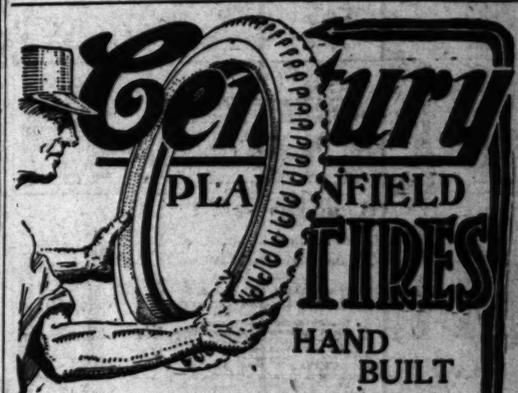
The Non-Skid Casings in Proportion.
We Carry All Standard Makes in Stock.
Prices subject to change without notice.
Tire Co. of Cal., Inc.
758-58-60 S. Olive St., Los Angeles
Main 8754. Phones A3091.
Open Evenings and All Day Sundays.

FORD OWNERS

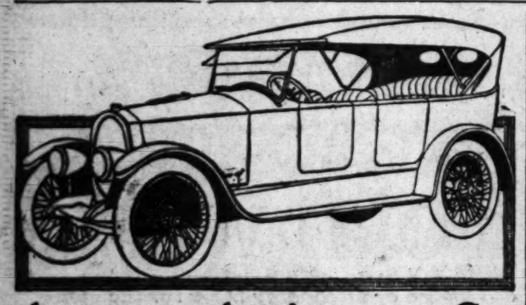


Ventilation
—AND—
A Classier Looking Car
Price $17.50.
We Take Your Shield in Trade
Pacific Equipment Co.
1241 S. Figueroa St.

Hamburger's Auto Supply Store
FORD WEEK
—These are Economy Days for the owners of Ford cars. Buy your accessories at Hamburger's Auto Supply Store and save money.
—Many supplies will be specially featured this week. Come Monday and see what real economy in "motor-supply-shopping" means.
Ford Tire Reliners $1.35 and $1.50
—An economical essential in these days of thrift. Add many miles to the wear of your tires.
And Blow-out Shoes 30c and 40c
—Carry one of these in your kit and you won't be "stuck" on the road. Shaped to fit the tire.
Rear Curtain Lights 75c
—A complete set of 3 celluloid lights; edges bound and buttons ready to attach.
Jansen Thermostat Vaporizer
Prevents Carbon and Saves Gasoline.
—Automatically controls—by heat of engine and speed of motor—the injection of vapor into the cylinders. Gives the right amount of Hydrogen and Oxygen to make perfect combustion. $7.50
Invincible Spark Plugs 55c
—A guaranteed plug of exceptional merit, with "Kromite" insulation; ½ and ⅞ in. sizes.
Cylinder Head Gaskets 45c
—Complete with ten small copper gaskets for all parts of the motor.
Ford Felt Gasket Sets 45c
—The complete felt gaskets to fit on all parts of the Ford car.
Cementless Patches 10c box
—Diamond shape patches that will not come loose. In boxes of six each.
Amalie Motor Oil
—An oil that hundreds of Ford owners are finding most economical for their car.
—100 per cent pure Pennsylvania oils and greases—the oil of 31 gravity—positive lubrication for Fords.
Vibrator Points, 45c set of two
Crank Holder and Number Bracket, 30c
Auto Theft Signal for Fords, $5.00
Hub Caps, 20c
Platinum Files, 25c
Grease Gun, 75c
Wheel Pullers, 50c
Spark Plugs, 45c
Fan Belts, 25c to 50c
Radiator Hose, 15c and 20c
Sterling Wheel Lock, $6.00
Safety First Ford Lock, $2.50
Safety Steering Device, $1.45
Ford Safety Pins, 75c
(Hamburger's—Auto Supply Store—Main Floor—Monday)



If you want tires that will return more mileage than you ever got from tires before, you will buy Century-Plainfield tires. Each one is built by hand, a costly method of construction, but the best. Quality abounds throughout.
J. B. Wood Tire Co.
Exclusive Distributor
927 South Hill St.



Apperson Anniversary Car

SIMPLE and distinctive lines—newer than the newest, yet in extremely good taste—magnificent in finish and appointment—a car that surpasses anything yet seen.

To see it is to form a new conception of art in motor car color and design and skill in workmanship.

To ride in it is to realize the height of mechanical excellence. The 8 motor with 80 less parts is a fitting complement to this splendid body.

The 8 With 80 Less Parts

You are invited to come in or make an appointment for a demonstration.

Apperson Motor Car Co.
1355 So. Flower St.

APPERSON 8

How to Meet the
Fourth Liberty Loan

When the rubber wears off and the fabric begins to show let us put on a New Rib Tread and make the Old Tire look like a New Cord Tire. The saving on four tires will buy your next Liberty Bond.



SIZE	COST
30x3	$ 8.50
30x3½	10.00
32x3½	10.50
31x4	12.50
33x4	13.50
34x4	14.00
34x4½	15.50
35x4½	16.00
36x4½	17.00
37x5	19.00



OTHER SIZES IN PROPORTION.
ALL WORK GUARANTEED.

TIRE CONSTRUCTION CO., Inc.
1243-5-7 SOUTH OLIVE ST.,
LOS ANGELES, CAL.
OPEN DAILY 7-7. MAIN 2376. SUNDAY 8-12.

TIMES DIRECTORY of AUTOMOBILE ACCESSORIES Etc

Gray & Davis Starting and Lighting Systems. Complete line of parts. Official service station permanently located. E. T. Hughes, 627 West Pico St. Pico 2682.

Old Tires Made New Prices range from $2.50 to $5.50 TIRE CONSTRUCTION CO., Pico and Olive. Main 276 A9940

Puente OIL CO. GASOLINE with the Punch **Apex** Motor Oils

Tyrian The All Red **Tire** TYRIAN SERVICE EVERYWHERE B. F. WADE TIRE & RUBBER CO. Main 5. 512 W. Eighth St. A1189

Times Directory of Motor Trucks

Trailers "MADE IN LOS ANGELES" BY LOS ANGELES TRAILER COMPANY Bdwy. 7613 1338 Palmetto Street. A6722

FAGEOL Has 6 forward speeds and oils its own springs. RUDDLE & MENNILLO, Phone Price 2341. 231 North Los Angeles St.

TUFTS-LYON ARMS CO.
Sporting Goods. 428 South Spring St.

DIAMOND TIRES
GOODRICH TRUCK TIRES
P. B. Regular and De Luxe
Goodrich, Goodyear, Firestone, United States, Kelly-Springfield Carried in Stock.
VULCANIZING
JUST-CRACKEL RUBBER CO.
1317 South Hope Street
Phones: 21488—Main 6022.

In the Sport World; Baseball, Golf, Tennis.

HIPPO VAUGHN FAILS TO WIN.

(Continued from First Page.)

Leaguers could not be properly labeled as down-hearted.

Many in the crowd were inclined to criticise Manager Mitchell for sending Vaughn to the slab with but one day's rest and further for permitting him to remain after signs of weakness appeared, as there is no scarcity of twirling material in the Cub camp.

BOSTON	AB	R	H	O	A
Hooper,rf	3	0	1	3	0
Shean,2b	4	0	0	1	2
Strunk,cf	4	0	0	1	0
W'teman,lf	3	1	1	2	0
McInnis,1b	4	1	1	12	0
Schang,c	4	0	2	6	2
Scott,ss	4	0	1	1	5
Thomas,3b	3	0	1	0	2
Mays,p	3	0	0	0	2
Totals	32	2	7	27	14

CHICAGO.	AB	R	H	O	A
Flack,rf	3	0	0	3	1
H'locher,ss	3	0	0	1	3
Mann,lf	4	0	2	1	0
Paskert,cf	4	0	1	1	0
Merkle,1b	4	0	0	9	2
Pick,2b	4	1	2	0	6
Deal,3b	3	0	1	1	1
Killefer,c	3	0	0	5	1
Vaughn,p	3	0	0	0	3
Barber,x	0	0	0	0	0
Totals	31	1	7	27	10

x—Batted for Deal in ninth.

SCORE BY INNINGS.

		1	2	3	4	5	6	7	8	9
Boston Americans	.....	0	0	0	2	0	0	0	0	0—2
Chicago Nationals	.....	0	0	0	0	1	0	0	0	0—1

SUMMARY.

Error—Hollocher. Two-base hits—Mann, Pick. Stolen bases—Whiteman, Schang, Pick. Sacrifice hit—Hollocher. Double plays—Hollocher to Merkle; Vaughn to Merkle. Left on bases—Americans, 5; Nationals, 5. First base on errors—Americans, 1. Bases on balls—Off Mays, 1; of Vaughn, 1. Hit by pitched ball—By Vaughn (Whiteman.) Struck out—By Mays, 4; by Vaughn, 7. Passed ball—Schang. Umpires—Klem at plate; Owens at first; O'Day at second; Hildebrand at third. Time of game—1h. 57m.

PREDICT CAPACITY CROWD IN BOSTON.

[BY A. P. NIGHT WIRE.]

BOSTON, Sept. 7.—A capacity crowd for the first game of the world series at Fenway Park next Monday was predicted by Secretary Lawrence Graver of the Boston American League baseball club as he looked at his stack of morning mail today. It was the last chance to obtain reservations by mail and with all the 1595 box seats already disposed of, the grand stand seats placed on sale today went in a way to show that interest in the series if not feverish, was strong in New England.

BABE RUTH LIKELY TO PITCH AGAIN MONDAY.

[BY A. P. NIGHT WIRE.]

CHICAGO, Sept. 7.—"When I said last night that the Red Sox were determined to return to Boston with a 2 to 1 edge in the series, I was not boasting," said Manager Barrow of the Boston club tonight. "We are in the lead and intend to remain there. I think we shall win the series because I believe we have the better club. I am not ready to say who shall pitch Monday, but it is not unlikely that Ruth will be sent to the mound."

"It was anybody's game up to the last minute and the effort put forth by the Cubs clearly shows that determination," said Fred Mitchell, manager of the Cubs. "Boston took the first game, Chicago the second and Boston the third. Now the Cubs will balance the scale again by taking the fourth. Vaughn got the worst of the breaks today, although he was not in as good form as the opening day. It is probable I shall use Hendrix in the opener at Boston."

TIRES
At ½ Price
Fresh from the factory; selected seconds. Full 4 ply service. All orders C.O.D. on approval—no money in advance. Tubes guaranteed one year.

Size	Plain Tread	30x3½ Non-Skid
28x3	$9.00	$10.00 $2.15
30x3	8.50	9.40 2.25
30x3½	11.25	12.75 2.55
31x3½	11.35	12.35 2.60
32x3½	12.25	14.00 2.80
34x3½	12.90	14.10 2.85
38x3½	14.10	15.75 2.95
31x4	17.00	18.50 3.35
32x4	17.25	18.75 3.50
33x4	17.50	19.25 3.80
34x4	18.25	20.00 3.90
35x4	18.50	20.50 3.95
36x4	19.00	20.75 4.00
34x4½	24.00	25.25 4.85
35x4½	25.50	27.00 4.95
36x4½	26.00	27.50 5.00
37x4½	26.50	28.00 5.05
35x5	27.50	29.00 5.15
36x5	28.00	29.50 5.65
37x5	28.25	30.50 5.95

OPEN ALL DAY SUNDAY
TIRE SUPPLY CO
613 S. OLIVE ST.
LOS ANGELES
BROADWAY 1205 F 6642

FOR SALE AT SACRIFICE

Seven-passenger Paige 6-46 automobile, powerful Continental engine, beautiful appearance and in excellent condition. Cord tires, five wire wheels, de luxe top, dash clock, special Master Carburetor, seat covers, best spot light, new front and rear bumpers, wheel lock, motor-meter, Mercer cut-out, Warner lenses, etc. Sixteen miles to gallon of gasoline, speedy and a great hill climber. Owner suddenly called to Chicago, leaving Tuesday night, and must sacrifice for cash. Call telephone 52102 Monday.

When you need a
BATTERY
No matter what car you drive or what battery you now have, we can give you a U. S. L. guaranteed for 15 months, a better battery and a better price.
Electric Equipment Co.
Automobile Electricians
1240 South Hope

Cline-Cline Co
SUCCESSORS TO EVANS-CLINE CO.
214 West Third St.



What a big motor truck factory looks like.

Scenes in the Los Angeles Moreland motor truck factory where many trucks are being turned out every week. The lower photograph shows the assembly plant and the upper the foundry in the new building at Burbank.

CLOSING DAY AT STATE FAIR RACES.

[BY A. P. NIGHT WIRE.]

SACRAMENTO, Sept. 7.—J. C. L., owned by M. L. Woy, won the feature event of the closing day State Fair racing programme, the 2:11 class pace. The race was worth $1000 to the winner. Three times Roma D. led the field to the straight stretch, but weakened at the finish. The summary:

Vasna, trotting against time to beat 2:30¼, covered the mile in 2:31¼.

Electric Forbes, in a performance against time, trotted a mile in 2:16¾.

Third race, 2:11 class pacing:

J. C. L. (M. L. Woy)	1	3	1
Harry M C (J. Leggett)	6	2	2
Roma D. (F. Malcolm)	5	1	3
Emma M (W. Marlowe)	2	4	5
Bradmont (D. John)	3	5	4
Dixon Boy (C. F. Silva)	4	6	dr.
Surety (J. J. Ryan)	7	7	6
Silver Tips (C. W. Short)	8	8	7
Julia M. (D. W. Wallis)	9	9	8

Best time—2:06¾.

Fourth race, free-for-all trot; purse, $1000:

Allie Lee (Hemet Stock Farm)	1	1	1
Grattan Boy (E. S. Bailey)	2	2	2
San Felice (C. F. Silva)	4	3	3
Pegasus (I. L. Borden)	3	4	dr.
Ella M. R. (G. J. Grannini)	5	5	4

Best time—2:08¾.

Fifth race, selling, one-half mile:

Harry D (J. B. Watkins,) first; Ozota (C. F. Jones,) second; Maxie Barber (G. W. Schute,) third. Time, 49s.

Sixth race, 3, M. Perry Handicap, one mile:

Spanziel Duchess (F. B. Rapele,) first; Astrim (Hall and Coran,) second; Moonlighter (H. W. Barnes,) third. Time 1:42.

Seventh race, Farewell Handicap, one mile:

Emilada (J. L. Green,) first; Louis Irene (Lee Williams,) second; Hindia (W. A. Wells,) third. Time, 1:43¼.

DOUG PLANNING TO STAGE BIG SHOW.

Douglas Fairbanks is figuring on staging a big athletic show at Washington Park for the benefit of the National War Community Fund. He would like to see Jack Dempsey and Sailor Meehan come to Los Angeles and headline the show. The receipts of such a show probably would go far into the thousands. If the show is pulled off, Doug possibly will mix it for four rounds with Joe Benjamin, or do a little wrestling with our old friend Bull Montana.

MOUNTAIN LION IS NO LONGER MENACE.

[SPECIAL CORRESPONDENCE.]

SAN BERNARDINO, Sept. 7.—Menace to the cattle on the north slopes of the San Bernardino Mountains was at least partially removed yesterday, when M. P. Conners, formerly street superintendent here, shot and killed a huge mountain lion just above his ranch on the north slopes of Horse Thief Canyon in the Mojave River country. The animal's skin was brought here today. It measured eight feet, two inches from tip to tip, and is the largest ever seen here. The cattle of the Los Flores ranch and other companies on the desert side of the mountains have been suffering from the mountain lions. Conners came upon a fresh carcass of a steer and followed the tracks. He came upon the lion a short time later, and with a well-placed shot ended his career.

PLASTINA READY TO TACKLE ALL.

Marin Plastina, the 215-pound wrestler, takes exception to the statement of Walter Miller of the Los Angeles Athletic Club, that it is poor sportsmanship for him to go after some of the big wrestlers now in the United States service. Plastina wants it thoroughly understood that he would not take an unfair advantage of a man in the army by challenging him when he knows the man cannot accept the challenge. But Plastina claims he was after these big fellows before they were tied up in the army.

Incidentally Plastina declares he is willing to wrestle any man at any style of wrestling. He has $1000 of his own money deposited in Chicago to wrestle anyone. He wants a match at $1000 a side and promises $500 bonus to the first man who accepts. Plastina says he is a married man, and as wrestling is his business, he cannot afford to put on too many shows for nothing, but he is ready to wrestle for the Red Cross or the International Patriotic Athletic Association of America. Here is a chance for Romanoff, who has been looking for a match for a long time.

Anyone who gives Plastina the "up and down" will be quickly convinced that he is thoroughly able to give a good account of himself on the mat. J. C. Marsh, for seven years manager of the late Frank Gotch, is handling Plastina.

MISS BURNS BEATEN BY CLAIRE GALLIGAN.

[BY A. P. NIGHT WIRE.]

DETROIT (Mich.) Sept. 7.—Mrs. Claire Galligan Finney of New York, Women's Swimming Association, won the national A.A.U. long distance swimming championship for women here this afternoon, finishing fifteen yards ahead of Miss Dorothy Burns. The winner's time for the distance, approximately two and one-half miles, was 1h., 24m. 3⅗s.

DELEGATES OF FOUR COUNTIES TO MEET.

[SPECIAL CORRESPONDENCE.]

SAN LUIS OBISPO, Aug. 29.—In anticipation of the completion of the Coast trunk highway between Los Angeles and San Francisco, a meeting will be held in this city September 5 to which delegates are expected to come from Monterey, Kern, Santa Barbara and Ventura counties. There are many matters of importance alike to the people of these counties and San Luis Obispo. These matters will be brought up here and discussed and it is probable that a permanent intercounty organization will be formed.

DEER HUNTER HAS TO GIVE UP PRIZE.

[SPECIAL CORRESPONDENCE.]

LA CRESCENTA, Sept. 7.—One of our successful deer hunters has had hard luck. Grant Leenhouts, who, in company with John Leenhouts and Arthur Kootman, went out with his gun last week, shot a buck on the steep hillside of a canyon. In falling the horns were stripped and a game warden who inconveniently appeared on the scene declared Grant had shot a spiked buck and confiscated it.

Who is he ?
Glenn L. Phillips
443 So. Figueroa St.
Chalmers Repairman
Phone 15385

Sportsmen!
Have your trophies mounted at Colburn's—the largest and best equipped taxidermy establishment in the United States.
Send for price list.
COLBURN'S
Taxidermy Establishment
933-935 South Broadway
Phone 64313.

REMY SERVICE
LOS ANGELES BRANCH
1152 S. GRAND AVE.
PHONE MAIN 6890
UNITED MOTORS SERVICE INC.
SERVICE DEPARTMENT OF
REMY ELECTRIC CO.
ANDERSON IND.

CLEANS POLISHES NONOLIO NO ACID OIL IN SHELL
Once a User, Always a User.
MADE BY DIAMON SPECIALTY CO. WILMINGTON, CAL.

CHALMERS MOTOR CO. Detroit, Mich., U.S.A.

COMPARE

gasoline and distillate costs and see what the savings may mean to you. The CHALMERS burns this low grade fuel to such wonderful advantage that the car delivers as much or more power than with the higher grade fuel, while the owner is in pocket.

Bear in mind that automobile production is very limited and there may come a time when new cars will be as scarce as "hen's teeth." It may be that you may say, "Why didn't I buy when I could?" Don't let that time ever come. Be forehanded. Have the Chalmers demonstrated for you before making any decision.

Greer-Robbins Co.
Twelfth and Flower Streets
Broadway 5410—Home 60081.

The Victor Springfield



The Success of the Victor
In the world conflict—in daily life or in the manufacturing of tires—success comes to the Victor.
And this is particularly true in the case of tires. For Victors, as their service plies, have so satisfactorily met the approval of city and rural people wherever they are always succeeding, living up to their high name.
Victor Springfield Tires are noted for an exceptionally long life, free from troubles and adjustments, practice the attractive steel blue finish and effective non-skid design.
And Remember the definite Guarantee. 5000 Miles.
BERSHON TIRE CO.
Distributors McNaull and Victor - Springfield Tires
1223 S. Hope St. Phone
For sale at all Pennant Oil Stations. Dealers Everywhere.
BEST BY ROAD TEST

Freeman A. McKenzie
CITY GARAGE, (Inc.)
1205 SOUTH OLIVE STREET
Southern California and Arizona Distributors.
Main 7853.

MOTOR MENOMINEE TRUCKS
ONE TO FIVE TON
READY TO DELIVER
Full line of Parts for All Models Menominee Trucks

S · MOTOR · CO
roit, Mich. U.S.A.

MPARE

nd distillate costs what the savings n to you. The ERS burns this low to such wonder- age that the car s much or more n with the higher l, while the owner et.

d that automobile pro- ery limited and there time when new cars carce as "hen's teeth." at you may say, "Why when I could?" Don't ever come. Be fore- ave the Chalmers dem- or you before making n.

-Robbins Co.
and Flower Streets
ny 5410—Home 60081.

ictor
Springfiel
Victor Springfield
The Success of the Victo
In the world conflict—in daily li or in the manufacturing of tires, cess comes to the Victor.
And this is particularly true in the of tires. For Victors, as their name plies, have so satisfactorily met the proval of city and rural people where that they are always recogni living up to their high name.
Victor Springfield Tires and Tu
are noted for an exceptionally long Free from troubles and adjustment. tice the attractive steel blue finish and fective non-skid design.
And Remember the definite mi Guarantee. 5000 Miles.
BERSHON TIRE COMPAN
Distributors McNaull and Victor - Springfield Tires.
1223 S. Hope St. Pico 268
For sale at all Pennant Oil Stations and Dealers Everywhere.

A. McKenzie
GARAGE, (Inc.)
UTH OLIVE STREET
rnia and Arizona Distributors.
Main 7853.
MOTOR
NOMINEE
TRUCKS
TO FIVE TON
TO DELIVER
or All Models Menominee Trucks

Los Angeles Sunday Times

SUNDAY MORNING, SEPTEMBER 8, 1918. THE ONLY NEWSPAPER ROTOGRAVURE SECTION WEST OF THE ROCKIES LAST WORD IN MODERN PRINTING.





Marshal Foch, the great directing brain of the Allies. The officer at the left is Gen. Weygand. It was taken in Paris at the close of a recent war conference. Copyright by Underwood & Underwood.

This British horse artillery battery was in a hurry. Note that the wheels are entirely off the ground as the gun bounds over a ditch behind the galloping horses. Evidently this battery has been concealed behind the forest in the background and is changing position to get out of line of German fire. The picture was taken during the recent British advance. Copyright by Underwood & Underwood.



A French infantry division moving to the front in the mighty attack that Foch struck the German Crown Prince. Copyright by Underwood & Underwood.



A French girl's tribute. As the Yanks marched through Paris the girls gave them flowers. Copyright by Underwood & Underwood.



British batteryman asleep under the cassion—all ready to go into action when the word comes. Copyright by Underwood & Underwood.



American troops marching through Avenue Wilson in Paris. Copyright by Underwood & Underwood.



The British salvage service—bringing in rifles found on the battlefield. Copyright by Underwood & Underwood.



ID

L,
DES

t fighting
y among
stionably
rd, where
n the lat-

seven feet
chine guns,
The French
showers of
achine-gun
o get across
s.
e Germans
The oldest
the volume
campaign.
ght to the
ttingly, and
y foot not
n divisions.
rtillery, the
ne, freeing
one quarry.

SION
R TOP.

th and
rting

bout the Wild
nselves in any
at they haven't
ans, which will

s which follow
figure they are

test division in
ice because the
as been highly
cipline, morale
mes in history.
our own cap-
or of marching
Berger, member

bly. The chief
If left to a vote,

a million and a
ght on fighting
y caste must be

hrough.

RD
PORT.

after the trans-
rench port un-

reported the
the starboard
om, but he did
of the damage.
, since the ves-
ch port under
was not badly

re firemen, en-
tenders, among
San Bernardino.

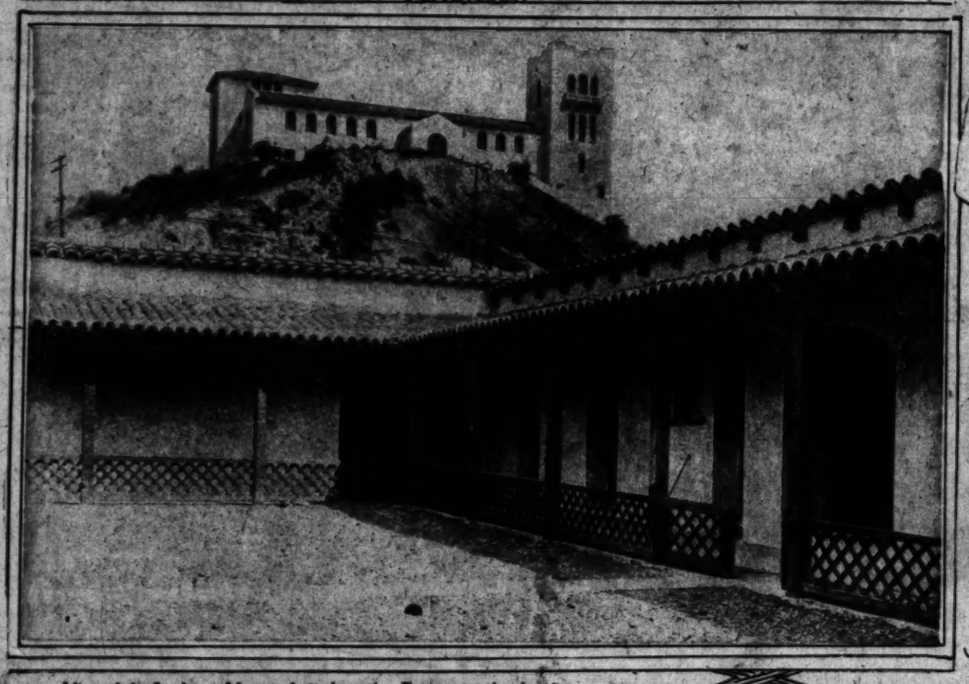
Casa de Adobe—Old Spanish House Reproduced at Sycamore Park.



Front view the portico.



La Cocina; ancient adobe fireplace.

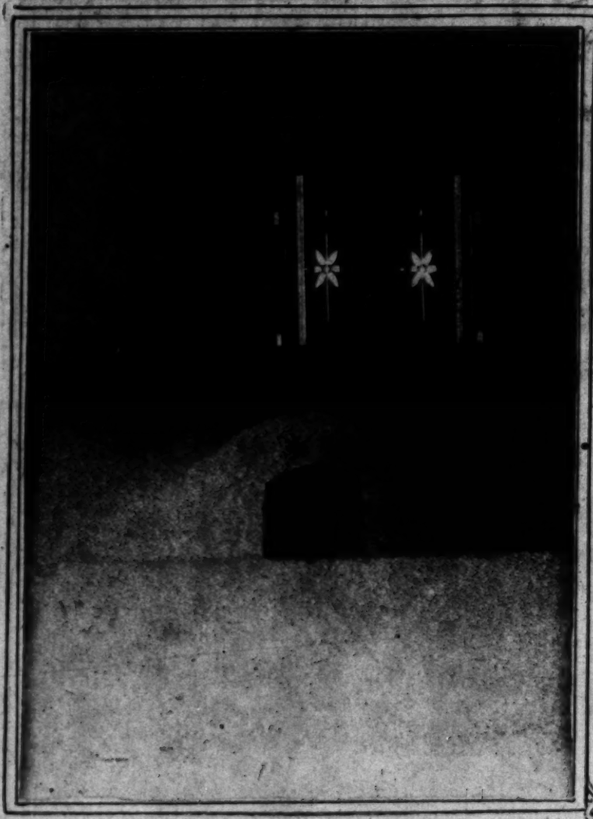


View of the Southwest Museum from the patio. Entrance to the chapel at the right.

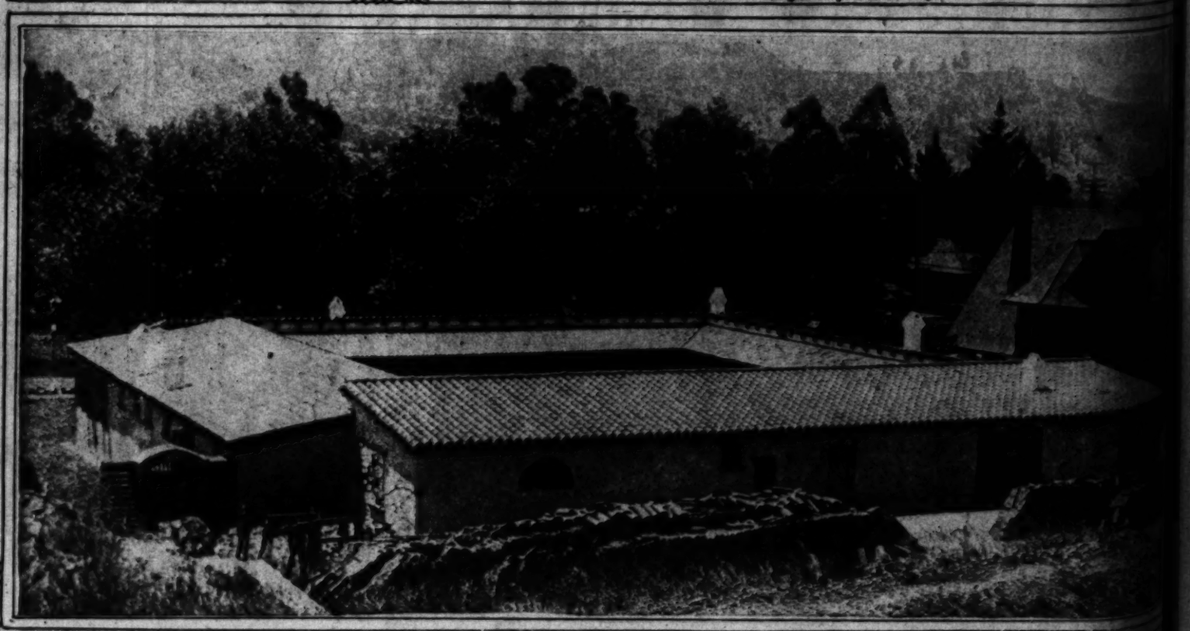


Looking east. El Patio, showing the fountain and the one-hundred-and-twenty-years-old c —the gift of J. M. Danziger.

This old adobe, erected as a public museum, is the unique way that a group of public spirited men and women of Los Angeles have chosen to perpetuate the history and customs of the old days "before the Gringo came." When completed it will be furnished completely with the actual relics of old California days. It stands on a promontory overlooking Sycamore Park and just under the Southwest Museum.



The bread oven, next to the kitchen.



Looking west, showing the stacks of adobe bricks to be used for the walls of the corral.

Our Boys and Girls
PROFUSELY ILLUSTRATED.

Los Angeles Sunday Times

Part VII—4 Pages
COMIC SECTION.

Sunday, September 8, 1918

MUTT AND JEFF—Music, Like Time, Is Fleeting—By BUD FISHER

(Copyright, 1918, by H. C. Fisher. Trade Mark Reg. U. S. Pat. Off.)

Los Angeles Sunday Times.

Bobby Make-Believe

IMAGINES HE UPSETS A FEW POLICE REGULATIONS

SISSY BLY, SISSY BLY, STUCK HIS 'FINGER IN HIS EYE THEN HE BEGAN TO CRY!

YOU SAY THAT AGAIN AN' I'LL TELL THE POLICEMAN ON YOU

YOU DO AN' I'LL SHOW YOU WHAT I'LL DO TO THE POLICEMAN

WAIT, MR. POLICEMAN, I WANT TO TELL YOU SOMETHING

THIS YOUNG MAN HAS LODGED A COMPLAINT AGAINST YE. I MUST TAKE YE TO JAIL

YOU WILL OVER MY DEAD BODY!

I'M NOT GOIN' TO JAIL ON ANY SISSY BLY'S SAY-SO, YOU BETCHA!

HO HUM!

I'LL CALL A PATROL WAGON FULL OF COPS AND FIX HIM!

HE GOT ME ALL MUSSED UP!

ALL RIGHT, COME ON!

TAKE A TIP FROM ME AN' GO SEND IN A RIOT CALL

OOF!

HIT HIM JERRY, I'M BUSY

GO AHEAD AN' BRING ON SOME MORE OF 'EM. I DON'T CARE

THAT'S WHAT THEY'LL GET— SEE?

AW I WAS ONLY FOOLIN'. CAN'T YOU TAKE A JOKE?

SUNDAY MORNING

HOW'S WILLIE'

DON'T TO INV TEA

Appers
The 8 With 80 Less Parts
Apperson 1355
AP
Fourt
When the rub show let us p Old Tire look four tires wil
WORN TIRES
TIRE C
OPEN DAILY 7-7
TIME AUTOMOBI
Gray &
Old Tires
Puente OIL CO.
Tyrian The All Red
Tim of Mot
Trailers
FAGEOL
TU Sporting G
DIA GOO
Goodrich, Goodya
JUST-C

COPYRIGHT, 1926, BY THE NEW YORK HER All Rights Reserved.

HE UPSETS A
E REGULATIONS

POLICEMAN, TELL YOU

Wide Awake Willie

By Gene Byrnes

TELL THE TEACHER I AINT COMING BACK TO SCHOOL - I GOT A JOB

YOUNG MAN WANTED TO SIT IN THE WINDOW AND SHOW THE PEOPLE HOW TO EAT CANDY $10 A WEEK

FINE CANDIES

HOW'S WILLIE'

HE WAS PROMOTED YOU KNOW — HE'S THE SMARTEST BOY IN THE CLASS — NOT THAT I SAY SO MYSELF BUT HE'S A VERY VERY BRIGHT BOY

WHEN YOU GO TO SCHOOL TO-MORROW I WANT YOU TO INVITE YOUR NEW TEACHER TO THE HOUSE FOR TEA

YES MAMMA

COAL

GET RIGHT INTO BED — YOU'VE GOTTA GET UP EARLY TO-MORROW FOR SCHOOL

YES MAMMA! GOOD NIGHT MAMMA

I DONT FEEL MUCH LIKE SLEEPIN TO-NIGHT

WILLIE! IT'S HAF PAST SEVEN

YES MAMMA I'M GETTIN UP

YOU WANT TO LOOK NICE FOR YOUR NEW TEACHER TO-DAY WOULD YOU RATHER WEAR YOUR BLUE TIE THAN THIS ONE

YES MAMMA

DONT FORGET TO INVITE THE TEACHER

YES MAMMA

I DONT KNOW HOW TO SPELL THAT WORD BLAME IT.

Dear Mamma
I tole a
fibb
I wuz left back
Yours truley
Willie Dooley

GENE BYRNES

COPYRIGHT, 1918, BY THE NEW YORK HERALD CO.
All Rights Reserved.

Appers

The 8 With 80 Less Parts

Apperson 1355

AP

Fourt
When the rul
show let us p
Old Tire look
four tires wil

WORN TIRES

TIRE C

OPEN DAILY 7-

TIME
AUTOMOBI

Gray &

Old Tires

Puente
OIL CO.

Tyrian The All Red

Trim of Mot

Trailers

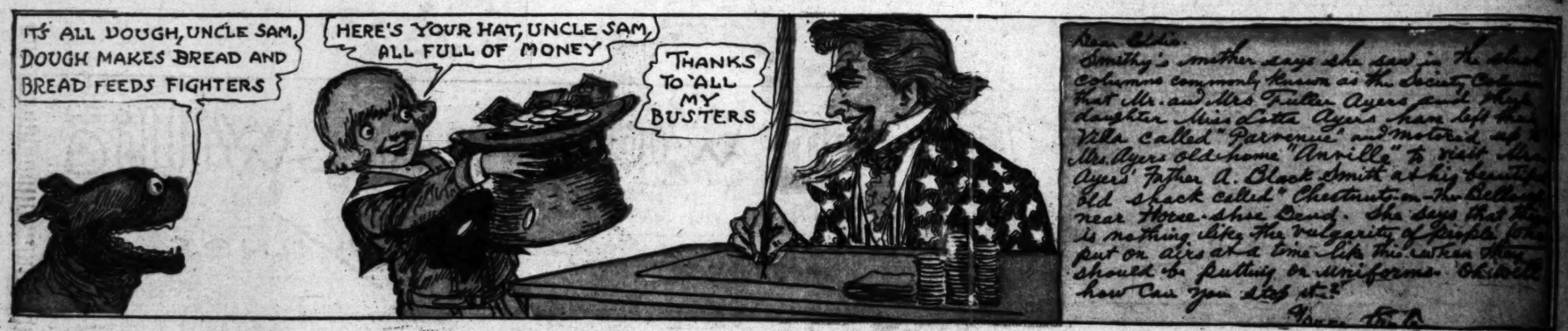
FAGEOL

TU
Sporting G

DIA
GOO

Goodrich, Goodye

JUST-C



TIGE'S IN LINE FOR THE BIG DRIVE, TOO





One of the "Yank" machine guns which helped to make the "pocket" too hot to hold the Huns.
(C) Committee on Public Information. From Underwood & Underwood.



A position on the Tonale at the Italian front.
Italian Official Photograph. Copyright by Western Newspaper Union Photo Service.



Meeting a girl from home.
British Official Photograph. (C) Underwood & Underwood.



Communion before battle.
International Film Service.



Airplane dugouts on British Western front. Many of the R. A. F. squadrons are very near the front lines and to protect their machines from German bombs and shells, piles of sandbags are used.
British Official Photograph.
Copyright by Western Newspaper Union Photo Service.

Leading Business Establishments instinctively turn to AMERICAN ENGRAVING & ELECTROTYPE CO. for result-producing Illustrations and Engravings

Leading retailers, wholesalers, manufacturers, jobbers and distributors are included among our customers. Successful merchandisers in all lines of business have found "American Service" an indispensable part of their selling plans.

THIS ORGANIZATION WILL

1—Consult with you, without obligation on your part, concerning your proposition.

2—Create ideas in illustrating and engraving that will best exploit your business.

3—Prepare preliminary sketches, dummies and lay-outs for approval.

4—Handle your orders quickly and efficiently, each department giving careful and intelligent attention to every detail.

5—Handle each order in harmony with the customer's individual desires, exerting every effort to please down to the smallest detail.

6—Prepare illustrations of any subject or copy desired in pen and ink, crayon, water color, oil, black and white or color. Our big art department—double the size of any other in the city—affords you an infinite variety of styles and treatment.

—From the photograph, pen drawing or painting make you printing plates in as many colors as the copy requires.

—Supervise the printing so that the engravings will show up to best advantage.

9—Give at all times the standard of service that is possible only by a complete organization of this character. Everything is handled under one roof, the work being supervised and accomplished by experts whose dexterous skill and wide experience have made them eligible to join the "American Organization."

AMERICAN SERVICE

Engravings and Etchings by every process.
Designing—Illustrating—Photo Engraving
Color Plates in any number of colors
Clean, sharp electrotypes

A REPRESENTATIVE WILL CALL UPON REQUEST

AMERICAN ENGRAVING & ELECTROTYPE CO.
118 South Broadway
Phones: 10519—Broadway 1873



MISS DINA MANDEL

ANNOUNCEMENT

Mandel's wish to announce the formal opening of their new and exclusive Millinery and Blouse Shop, catering to patrons of refined taste. A varied and large assortment of millinery and blouses of the latest mode on view. An inspection is cordially urged.

Mandel's

Next to Alhambra Theater.



Charmeuse comes into its own at tea time. The fringe on the skirt simulating ostrich plume strikes a new note.

Appers

The 8 With 80 Less Parts

Apperson

1355

AP

Fourt

When the rul
show let us p
Old Tire look
four tires wil

WORN TIRES

TIRE C(

OPEN DAILY 7-

TIME
AUTOMOBI

Gray &

Old Tires

Puente
OIL CO.

Tyrian The All Red

Tim
of Mo

Trailers

FAGEOL

TU
Sporting G

DIA
GOO

Goodrich, Goodye

JUST-C



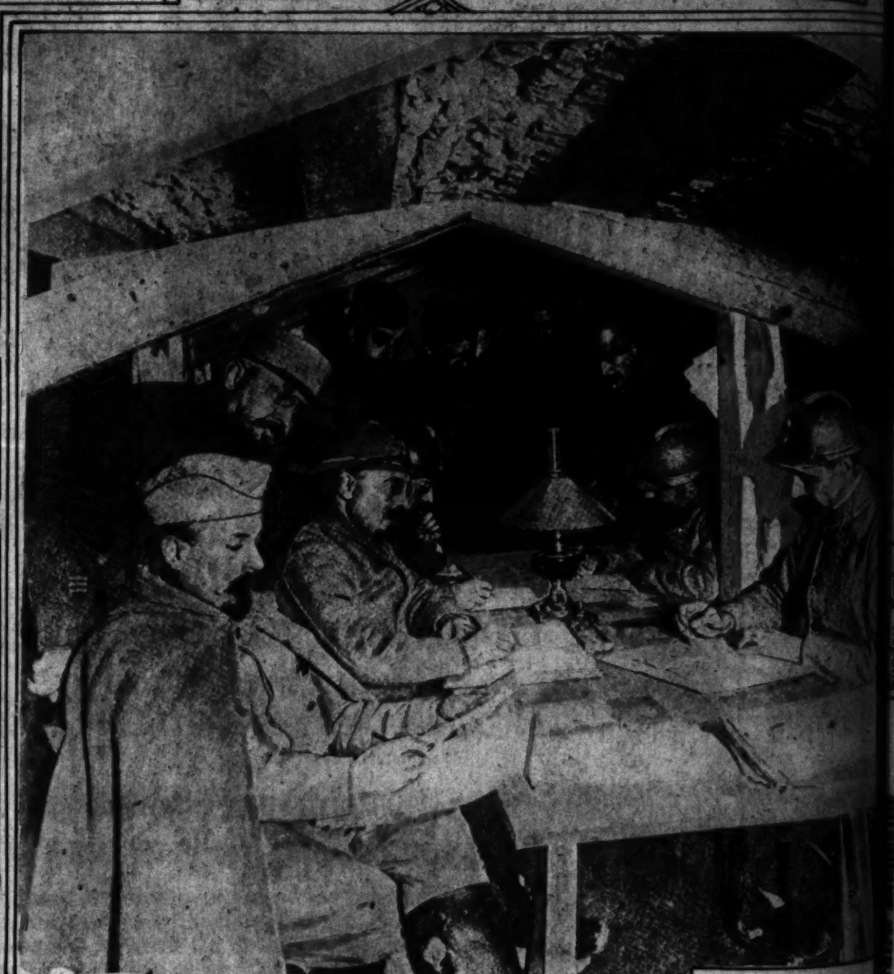
A detachment of kilties waiting to rush ammunition up to the front line.



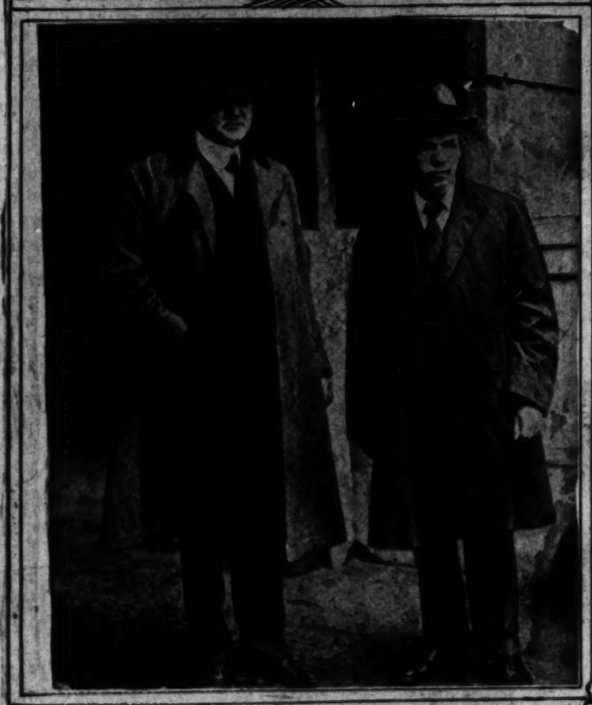
Bishop Patrick J. Hayes, appointed bishop of all the Catholic chaplains in the American army. Copyright by Western Newspaper Union Photo Service.



Gen. Tasker H. Bliss, our representative in the various Allied war conferences in France. French official photograph. Western Newspaper Union Photo Service.



A French headquarters staff on the west front. These are the finished expert strategists who have dumfounded the Hun. The commanding officer sits at the left in the cloak and soft cap.



The food controllers—Herbert Hoover, American, and J. R. Clynes, British, taken as they left a conference at Lancaster House, London.
Copyright by Western Newspaper Union Photo Service.



The prettiest nurse on the British front—Lady Doreen Browne.



BIG OPENING
CLUNE'S AUDITORIUM 5TH & OLIVE
MONDAY NIGHT SEPT. 9TH
WILLIAM FOX, PRESENTS
THEDA BARA
IN "SALOME"



Gray, Faded, Bleached or Streaked Hair
Instantly Tinted With
Brownatone

THIS wonderful new hair tinting preparation is pleasing thousands of women who have given up hope of ever having a satisfactory, fast, yet safe, tinge for gray hair. Brownatone is the only preparation on the market that will tint the hair "right" and is called "remarkable."

Prepared by
The Kenton Pharmacal Company
Suite 501 Coppin Bldg.
Covington, Kentucky



The Times Illustrated Magazine

For Winter Flowers Plant

PERENNIAL PHLOX

Our collection of these is second to none in this country. Now is the time to plant them for best results next Spring. They will also give you an immediate effect as the plants are now in full flower. Our field of these Phlox at the nursery at the present time is worth a journey of miles to see. The

STOCKS

Winter and early Spring blooming. Now is the time to plant Stocks for they are deliciously fragrant, produce a splendid color effect in the garden and are invaluable for cut flowers. We have a magnificent lot of plants grown in two-inch pots from the finest strains in existence. We

The Times

Illustrated Magazine

of

The Far-flung Southwest: "Land of the Setting Sun"

SUNDAY MORNING, SEPTEMBER 8, 1918. "LIBERTY UNDER LAW." MAGAZINE SECTION.

Telling How He Slew a Couple of Huns.





D

L,
DES

t fighting
ny among
stionably
rd, where
n the lat-

seven feet
chine guns,
The French
showers of
achine-gun
o get across
s.

he Germans
The oldest
the volume
campaign.
ght to the



For Winter Flowers Plant

STOCKS

Winter and early Spring blooming. Now is the time to plant Stocks for They are deliciously fragrant, produce a splendid color effect in the garden and are invaluable for cut flowers. We have a magnificent lot of plants grown in two-inch pots from the finest strains in existence. We can supply them in the following varieties:

MAD. PACQUETTE—New chamois yellow.
GIANT WINTER WHITE.
CRIMSON KING.
MONTE CARLO—Beautiful canary yellow.
MAUVE BEAUTY—Delicate shade of pale mauve.
ROYAL PURPLE.
OLD ROSE.

Price per dozen—50c.

If wanted by mail add 10c per dozen extra for postage.

CALENDULAS

Two extra choice varieties for Autumn and Winter flowering.

ORANGE KING—Grown from one of the finest strains in existence. Extra large deep orange-colored flowers. Ideal for cutting purposes. Per doz. 50c
LEMON QUEEN—Enormous flowers of rich, bright lemon yellow color. Per doz. 50c

If wanted by mail add 10c per dozen extra for postage.

CINERARIAS

H. & S. Prize Mixed.

A superb strain of giant flowering Cinerarias in all colors from pure white to lavender, blue, purple, crimson as well as bi-colored flowers. Blossoms four inches across. Flowers borne in heads over two feet in diameter. Sow now for Spring blooming. The finest strain of Cinerarias in the world.

Per packet 50c.

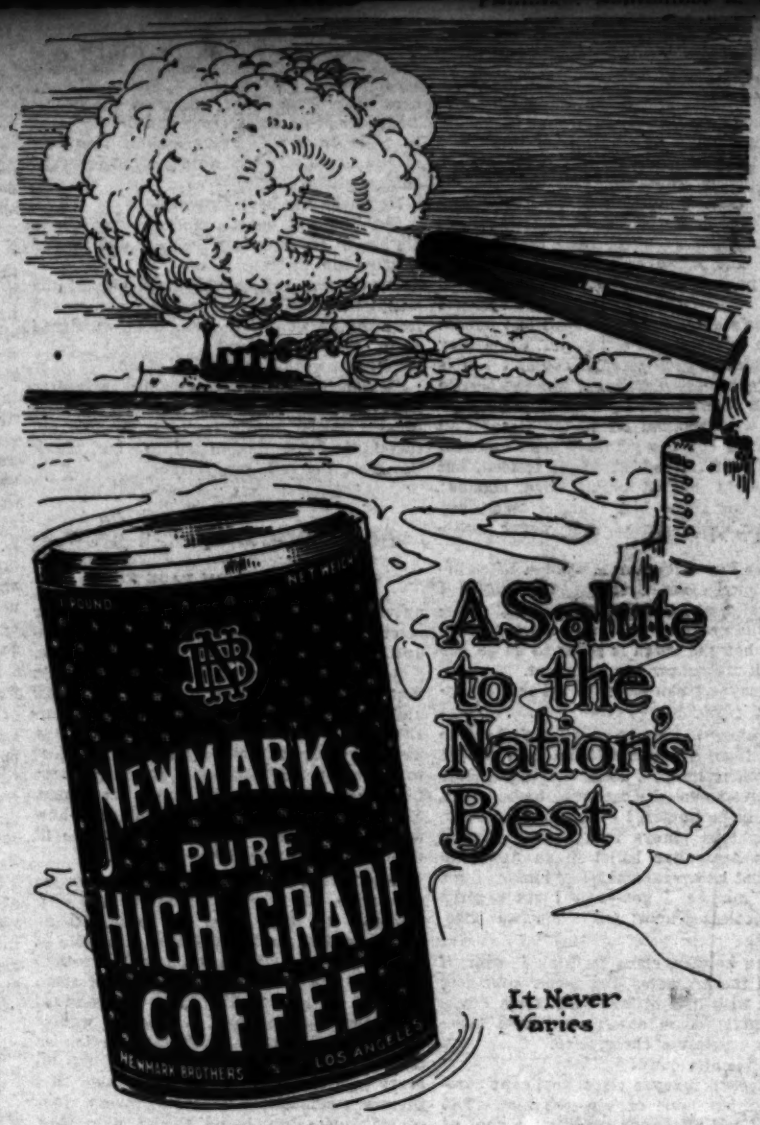
PERENNIAL PHLOX

Our collection of these is second to none in this country. Now is the time to plant them for best results next Spring. They will also give you an immediate effect as the plants are now in full flower. Our field of these Phlox at the nursery at the present time is worth a journey of miles to see. The plants will be delivered carefully balled and in full bloom.

Twenty-four choice varieties. Price of any of the following, strong balled stock, each 20c. Per doz., $2.00.

ALBION—Pure white with a faint saffine-red eye.
BRIDESMAID—White with a crimson eye.
COQUELICOT—Pure scarlet. There is no brighter color.
EUROPA—White with a purple eye.
F. G. VON LASSBURG—Immense pure white.
DORA UMGELLER—Bright magenta.
GEO. VON HEUTZ—Bright, deep salmon, purplish eye.
HENRI REGNAULT—Very large purple.
HERVOR—Rose pink, rayed white at center.
GEO. A. STROHLEIN—One of the best scarlet Phlox.
HELEN VACARESCO—Very dwarf. Pure white.
INSPECTOR ELPEL—Very large. Pale rose, dark eye.
LOTHAIR—Very dark salmon with crimson eye.
MRS. ROBINSON—Grand variety. Pure salmon.
MAD. PAUL DUTRIE—Delicate pink. A delightful shade.
MAD. MARIE KUPPENHEIM—Dwarf, pure white.
REICHENAU—Lavender rose.
PANTHEON—Bright rose pink.
PROF. SCHELIEMANN—Lilac rose. Tall grower.
ROSENBERG—A distinct claret wine color.
RYNSTROM—Soft pink.
SELMA—Pale rose with claret eye.
SIEBOLD—Dark salmon scarlet.
VESUVIUS—Dark reddish scarlet.

Howard & Smith
Ninth and Olive Sts., Los Angeles.
Nurseries, Montebello. Main 1745—Home, 10957.





A PATRIOTIC FLOUR

Your Government now only asks you to use 20% Substitutes

—THIS IS NO SACRIFICE—

AS

Great Western grade

VICTORY FLOUR

Milled in accordance to Special Licenses of Internal Revenue Department



Is As Good As Any Flour You Can Use

Quality Absolutely Guaranteed to Give Satisfaction.
Our Pioneering of Blended Patriotic Flour Has Given Us the Advantage of Experience Over All Others.

Perfect Flour is the Result.
Insist on Original Package.

Great Western Mills

9th and Alameda — Los Angeles

ne Germans
The oldest
the volume
campaign.
ght to the
ttingly, and
by foot not
n divisions.
rtillery, the
ne, freeing
one quarry.

SION
R TOP.

th and
rting

bout the Will
nscrives in any
at they haven't
ans, which will

e which follow
figure they are

test division in
ce because the
has been highly
cipline, morale
ers in history.
t our own cap-
or of marching
Berger, member

ary. The chief
If left to a vote

a million and a
ghs on fighting
y caste must be
hrough.

RD
PORT.

after the trans-
French port un-

reported the
the starboard
oom, but he did
of the damage.
since the ves-
ich port under
was not badly

re firemen, en-
tenders, among
San Bernardino.

GIRL U.S. ARMY EMPLOYEES IN FRANCE.

BY STERLING HEILIG

A BEAUTIFUL FRENCH CITY (Bear G.H.Q.) August 10, 1918.—Recent Paris illustrated weeklies contained photographs of a great parade passing a grand stand. At the head of Amerian hospital nurses marched their 41st cap-tain.

Now, from the main street of this bear-ded French city, an American girl

noon, to replace as many enlisted men, do-ing clerical, stenographic, filing, card-cata-loguing, etc.

Such was the first move; but the Wacs will be absorbed entirely by the Central Records Office. Our army authorities had

all to do with the personnel, their work, discipline, and so on. And, finally, a fifth quartermaster company by the Central General staff of Wacs with the A.E.F.

I met the 41st quartermaster, who acts

stenographers, copyists into registers, fil-ing clerks, statisticals, postoffice A.E.F., or auxiliary branch of the service. Long ago Presidents Wilson insisted on their being considered for the purposes of insurance. And there are higher motives. Higher mo-tives are crystallizing into act. Perhaps Ac-

CALIFORNIA.

And our expanding Pacific Empire, achieved-edged seat of a sensuous western civ-ilization and on a coming mightier commerce.

Los Angeles Times—Illustrated Magazine

HARRY CARR, EDITOR.

Twenty-first Year. Volume XIV, No. 10.

The Spirit World.

BECAUSE the primitive peoples, since time began, were profoundly influenced in their actions by a belief in a connection between their earthly lives and a life of a spirit world, the wiseacres of modern times contemptuously set the belief down as a superstition. They said it was something born of ignorance.

There are not so many of these self-constituted wise men now as there used to be. Their numbers have dwindled amazingly. Science itself, in cold blood, has actually put its indorsement on the existence of a spirit world, regarding now with solemn respect that which it long relegated to the domain of impossible supernaturalism.

The truth is that this belief in a spirit world, like many other immemorial beliefs, has persisted and does not fade away, but grows stronger with enlightment and education.

By this, we do not wish to be understood as indorsing the existing cult known as "Spiritualism," if indeed it may be dignified with the name of cult, as generally practiced. From a discussion so serious it is necessary to absolutely exclude mountebanks of all descriptions.

What we contend is that in the experience of almost every man, something has occurred at some time or other to make him feel that there is a world of the spirit, and that he has positively come into touch with it and with those who dwell therein.

We think that all religions admit this belief into their doctrines. Some religions are built wholly upon it. And religions are not the result of ignorances, but are, instead, systems of belief that have been spread and maintained by thinkers, by scholars and the truly wise.

Certainly the Christian religion, which is able to point to precedents for every belief it holds, does not exclude the belief that man during his earthly life may come into touch with the life of the spirits of those who have gone before.

It is not alone a religious belief that Christ appeared in the spirit to his disciples, to His mother, to Mary Magdalene and others after he had been crucified and was laid three days in the tomb. It is a fact of history as indisputable as any other fact of history, and fully authenticated in the only way that facts of history can be authenticated, namely, by the testimony of unimpeachable witnesses.

Here, then, is the precedent in Christianity for the belief in not only the existence of the spirit after what we call death, but also in the belief that these spirits are able to come into touch with the earthly world and those who dwell in it.

This being true, it is the most wonderful of all things, and the one thing, above all others, to give peace and consolation to the human heart.

It means that when we lay a loved one in the grave we do not part with that loved one forever. It means that we shall be reunited, in another and a far happier way, with those whom the world says we have lost. And it means, too, that the spirits of the dead are not far from us in the meantime; that their love is still around and all about us, even in greater degree than ever before.

It seems to us that as long as the human heart can cling to this assurance, the troubles and the sorrows and the burdens of this life may be borne in patience and with a strength that shall tide it over to another time when sorrow shall be no more, and when the glass through which we now see but darkly shall be as crystal to our eyes.

Folks South of Us.

THERE is no denying that the peoples of the republics of Central and South America have not liked the Americans of the United States very well for a long time past. Perhaps it is true that they never did like us. It is too bad that this has been so, because they are nice folks and we are nice folks. And, we are what you might call neighbors. Anyway, we are all sister republics, and we should always have behaved like sisters in our attitude toward one another.

Signs are strong now, however, that the situation is to undergo a change in this respect. The war, for one thing, has brought about closer and more friendly relations between us all who dwell on the continents of North and South America. The United States has been at infinite pains to gain the full confidence and good will of the folks south of us. That the effort has not been in vain is plainly to be seen.

Doubtless there shall be vastly more intercourse between the peoples of this hemisphere from now on than there has ever been heretofore. There will be plenty of ships to travel in. We have never been supplied with sufficient means for visiting our Latin neighbors. That we shall enjoy seeing these people and the countries where they live goes without saying. Their countries are wonderful, and the people are wonderful. They have almost the finest cities in the world.

The more Spanish taught in the public schools of America in the future the better it will be. Socially, commercially and every other way, a knowledge of Spanish will add to the friendship between this nation and the great, growing nations beyond the Rio Grande and the equator.

THE PIPERS.

The pipers off to the wars are gone—
But not the pipers I knew,
For, they are dust now, every one,
And dust are the pipes they blew.
Old and gray,
They are long away
Under the sod and the dew.

They used to play on their pipes for me
When I was a little lad;
They came with the bluebird and the bee
When earth with the Spring was glad.
Soft and low
I heard them blow;
And many a lilt they had.

They were as kind as Japheth and Shem
To the naked world on their way;
And they brought to lure me away with them,
In the dusk, at the close of day—
The road for their feet,
And their pipes were sweet—
And I was a fool to stay.

I was a fool to stay behind,
Bound to the wheels of the mart,
When the pipers fared on the roads that wind
Into the green world's heart,
Never a care
Or burden to bear,
And neither a horse nor cart.

Sun and rain on their pathways fell,
There was no dust of the street—
I was a lad and they loved me well,
But the tether was on my feet;
'Tis on me still,
And I have no skill
To make the pipes blow sweet.

JOHN S. M'GROARTY.

Music of Words.

DOUBTLESS we might be less ill employed, at times, than in cocking an ear to the music of words. Life is the better for whatever and all kinds of music there is in it. And you would wonder how much more music there is in words, sometimes, than in a flute.

There are those who say that we no longer have orators or poets. That's really what every other generation said of its own times. It seems that each era is afflicted with a pessimism peculiar to itself. The fact is that we have both orators and poets now, as past times have had them.

But, even though we were without them, we still have those who lived in other days. The music of words is a music you hear in your heart and in your soul more than from the voice. Instruments are not necessary to it. Indeed, it is in silence that one hears it best, like one hears the singing sands of a river.

There is every kind of music in the music of words. In Homer we hear the deep tones of the organ; in Tennyson the sweet strains of the violin; in Stevenson the lilt of the pipes.

And, the surpassing wonder of it all is that even the deaf can hear it, too. It is the music of the soul.

Light.

PRESENT conditions have interfered with the progress of what is technically called hydroelectric development in California, but enterprise in this direction has been only temporarily stopped. It will go forward again with renewed vigor when the war is over.

This means that we shall have the best lighted State in the Union. When all the plans that are now made shall have been carried to completion, as they will be, the whole State of California will be lighted up like a ballroom.

Our engineers who have calipered every square foot of the territory have any idea of the extent of the water power available in this sovereign commonwealth. There are waterfalls almost without number that can be used to turn turbine wheels which are capable of turning dynamos.

Even at the present time electricity is transmitted over wires that stretch half the length of the State. The man who turn on his evening lamp in San Diego has a waterfall in the Sierras, hundreds of miles away, to thank for it.

The best roads in America are in California, and soon these shall be the best lighted roads in the world. It will be as easy, as safe and as comfortable to drive by night as by day.

Nor is this all that the waterfalls shall do for us. They shall also turn countless wheels in factories, in mills and mines, until the hum of human industry shall be even greater than the hum of the honey bee that feeds on the endless bloom of shrub and flower anywhere and all the way between the Oregon border and the race track at Tia Juana.

Women to Rule.

THOSE tireless and sometimes amusing persons, the statisticians, have estimated that, at the close of the war, the population of Germany will be in the proportion of nineteen women to one man. If this shall prove to be true, then the Kaiser may as well kiss himself good-by, and eke the Crown Prince, the barons, the counts and the vons of all descriptions, together with their appurtenances and hereditaments.

For, while it may be a fact that German women have been taught to think differently from other women during the past forty years, they are still essentially and fundamentally the same as their sisters all over the world. They will get back to the old basis. You can fool some of the women all the time, and all of the women home of the time, but you can't fool all the women all the time.

The women of Germany will rule Germany, not only because they will constitute the majority, but more so because it is up to them to superintend the pantry and operate the cook stove.

Fritz and Heinie may as well prepare to lay aside the gold lace and the tinsel and all the pomp and circumstance incident thereto. Back to the sauerkraut orchards for them. What swords they may be able to bring home with them will make excellent pruning hooks, and the guns will be fine for plowshares after a few alterations at the foundry.

We predict that the day is coming when the palace at Potsdam and the Krupp works at Essen will look like the remains of a village in Flanders, with German women gloating, bare-armed, over the ruins.

The Skid.

WHEN you have passed, say, your fiftieth birthday anniversary, that foxy old gent, Mr. Time, puts the skids under you and greases them good and plenty.

It is appalling, then, how quickly the days and the weeks and the months pass. You start in on Monday morning, and before you know it, it is Saturday night again. Even the years slip by as though you were riding through life on a roller coaster.

The thing to do then, brother, is to put on the brakes. Slow up and get a little more enjoyment out of the scenery.

Some men think that just the other way is the best method to adopt, but we are convinced that they are making a mistake. Their idea is that the thing to do when one grows gray and bald is to keep up with the procession, wear pinch back clothes, silk socks and a sailor hat with a polka dot band.

But, if you do that, all you achieve is an acceleration of the pace. It is a pathetic form of camouflage that deceives no one, and yourself least of all. When you are 50 and over, you know it, and everyone else knows it.

When a man is 50 he should have a home in the country, or at least out of the town. He should awake before dawn and say good morning to the sun, sip his glass of water deliberately instead of gulping it down, move serenely, take his time.

When night comes he should be able to say, "Well, this has been a fine, long day," instead of saying, "For the love of Mike, where has this day gone to?"

Then, when old age comes, you will be able to say with the sage: "Old age is the night of life, but is the night not beautiful with stars?"

A Fair Exchange.

WE ARE glad to observe that the American people obey the behest of the Food Administrator with little or no murmurings. He has taken white bread and sugar and many other things away from consumers, but they go right along without them, smiling.

It is because the soldiers must have all these things, and as much without stint as possible. The soldier, you see, has given up the comforts of home, and he stands ready also to give his life. If he is willing to do this, we are certainly willing to do without whatever he may need. It is a fair exchange, only we still have far the best of it from a selfish point of view.

6 SUN

Appe

The 8 With 80 Less Pa

Appers 13

AI

Four
When the show let u Old Tire l four tires

THINGS FOR EVERY HOUSEKEEPER.

BY RETTA BADGER.

SURELY often wish that clothes were like the much talked of "One Horse Chaise" and that they would go—"altogether, and nothing first" so there would be no more making over.

Of all human apparel, men's shirts are least like this wonderful vehicle for they wear at the cuffs and where the collar rubs and the color goes, so economy demands when the material is still perfectly strong that the worn parts be removed and the good parts utilized. Then under side with machine stitches, a narrow piece of tape. Do not stretch the goods while sewing. Then cut the neck out, leaving the tape on to hold the neck firm. If the goods is transparent or colored and you have no tape to match, use a narrow double straight strip of the same material, and finish the neck as desired. This band will always hold the neck in shape, and prevent

Sift the dry ingredients and add molasses, milk and fat. Beat well and pour into a greased pan. Bake twenty-five minutes. Notice that this recipe uses cornmeal for half the wheat flour ordinarily used.

It is used to set and clear the table. Outdoors, it goes with the entire lunch upon it and in it, if we wish to lunch under a tree or on the porch. Then it is convenient to put away the laundry, after it is folded

causes the box to become so useful that we wonder how we kept house without it.

The Professor Loses a Pupil.

[CONTINUED FROM PAGE ELEVEN.]

"No, to get back to good, sound sense, the man I marry is got to inspire me. He's got to make me tingle. Prof, look at me an' gaze at a woman who has never tingled!

"I've read all about those creepy feelin's, I've seen 'em fillumed. I've had gurglin' brides coo at me how hopelessly happy they were, I've dreamed, and I've tried to imagine. But I never felt that divine sizzlin'. Did you ever read a book by Kipling—a poem—named 'Tomlinson?' It was all about a party who died, an' when he got to heaven's gates he couldn' tell one honest thrill he ever got out o' life, an' when they passed him to hell gate he couldn't tell o' one there, either—Tomlinson was the Myrtle Crawford of his time, I guess.

"If I was whisked off to the Great Call right now I could say that I been amused, annoyed, entertained, shocked; chased, but never caught; angled for, but never hooked; shot at, but never hit; reached after, but never grabbed; gassed, but never suffocated.

"Maybe I'm unforch'nate enough to be immune; maybe I'm over finicky; maybe I ain't human at all. But maybe not. Maybe I'm the one girl who can't learn to take a joke when the laugh is going to be on her till death doth show her the point.

"An' maybe I can afford to be mighty exactin' an' particular.

"I'm young, the world says I ain't hard to look at, I got my health, I make a decent an' sufficient livin', I look the whole dog-gone universe in the face an' ha-ha when I'm in a ha-ha humor, I own a Liberty bond, I got eighteen plunks in a savin's bank, I vote the Australian ballot in an American ward, I got an average sense o' humor, I got a dotin' mother, I got—say, I got a girl's three priceless graces; faith, hope an' chastity.

"I'm an heiress, come to think it over, if I got all those assets. I'm secon' cousin to a queen with half of 'em. An' some day a prince might come along an' crown me—with the greatest o' these, love.

"Well, let him come.

"I've looked many a male applicant carefly over; but none of 'em was him. The slipper o' my affections didn't fit a foot of any of 'em. That's kind o' reversin' the story, but reverses is nothin' new to me, an' some o' the old an' accepted stories is better upside down, anyways."

"Let me be your prince," sighed Halvorsen. "Ay can fill your loveless existence—"

And he sank on one knee at her feet as she sat, amazed, on the part payment piano bench.

"Well!" she exclaimed. "I've been proposed at many a time, but I got to give it to you for one thing—you're the first ever to get down in the orthodox fashion.

"Arise, fair haired one; it isn't fit for a prince to be on his knee before a commoner.

"Arise. An' let me slip you a tip that may be of service to you as you wobble through life hereafter; never go down on your knees unless you know you're going to get up a winner.

"What you can't get standin' squarely on both your feet you can't get grovelin' on your face. The world is past that stage where humility gets anybody anything. Ask for what you want; if you want it bad enough, fight for it. But beggin' is not only not an argument, it's a misdemeanor.

"Come—come. Get up. You give me the creeps, down there with that pleadin' expression. I'm sorry for you, Prof—but I couldn't ever be so sorry that I'd give you myself, my life, my future, my devotion' jus' to show you that I got a good heart."

Halvorsen picked himself up and brushed at the knee that had been on the rug.

"Never mind brushin'," said she. "My rugs are as clean as your knee. Cleanliness in this home is next to economy, which is the first law."

He started abruptly for the hall.

"Say—don't I get the rest o' my lesson?" she called after him. "I still got twenty minutes comin'."

But he made no answer.

She followed him out into the little vestibule. In her palm jingled some silver which she had rapidly taken from her purse on the piano.

"Wait a minute," she commanded. "Love is love, but business is no slouch, either. If I don't get any more lesson, you get paid for what lesson I got. Forty minutes is two-thirds of an hour; two times fifty c's is a dollar, an' a third o' that is thirty-three and a third—call it thirty-four. Will you run over the scale with me once more an' kill the thirty-five? I ain't got change for the nickel."

"Oh, that's all right," he said, pocketing, with his hand on the knob.

"You think it is? Not a chance. I owe you so much, an' you'll not leave this house without bein' paid—in full. I never do business other than on a pay-when-due basis. Jus' becus you were crazy enough to want to hold my hand forever is no sign you should lose a third of a dollar. Here—take thirty-five."

He shook his head in protest.

She poked a quarter and two nickels in his hand. He tore open the door and banged it after him.

Myrtle was just turning back toward the sitting-room when her mother, summoned from the kitchen by the doorslam, wandered forth to make inquiry.

"What's wrong babe?" she piped.

"Wrong? Oh, not much—lost a pretty good piano teacher. I'm blocked for the present in my musical c'reer, an' one an' two-thirds cents shot to nothin'; but, thank the luck, I'm still fancy free."

[Copyright, 1918, by Jack Lait.]

Adventures of a High Brow.

(CONTINUED FROM PAGE TEN.)

university graduates, who usually turn their attention to academic employment, or philanthropic and specialized charity clerkships.

As I became invested with more authority, many women called upon me, beseeching aid and advice and employment. I was horrified to find how disproportionate was the number of refined fairly educated "ladies" to the number of jobs, even under the most favorable circumstances, open to them. More than all was I grieved to learn how many square pegs were endeavoring to fit themselves into round holes.

Hundreds of instances appeared before me of women, once rich "gentlewomen" or "ladies," as they doted on calling themselves, in dire need, yet totally incapable of adapting themselves to the actual, practical needs of the business world. All of them claimed to be educated, and not one of them was! All of them wanted "to write," having had a vague sentimental notion as to the refinement and aristocracy of the literary profession. In vain I told them that there are constant openings for every class of solicitor; they hated the thought, and could and would not learn the technicalities of the job. They scorned the work and feared commercial men.

Always Treated With Respect By Business Men She Met.

LET me say right here, that in all my experiences in all of the dirty, crowded, quarters of the great metropolis, I never once have had a man whom I was attempting to interview, insult me as a woman. I have, of course, come up against boorish characters, and ill-bred and disagreeable heads of concerns. I have had difficulties getting past office boys and stenographers. I have had men say gruffly, that there was "no use to talk to them;" they "would not listen." But this is exactly what they would have said to any young man who had solicited them for the same business, coming to them as a stranger. There never was a hint of mistreating me because I was of the opposite sex. On the other hand, I failed to notice any of that boasted "gallantry" which many men insist handicaps them unfairly in their business relations with women. I do not believe that any responsible man signs a contract, involving the smallest sum of money, merely to please or accommodate a pretty woman.

I learned to see the woman-trying-to-work problem from other angles than my own. I became impersonal. I studied the question of our inefficiency, and the reasons for it.

I began to evolve ideas regarding the trade school, the industrial educational system, manual training in the public schools, and all of those practical schemes which are being very gradually forced upon archaic school boards by a very few enlightened educators.

Particularly did I realize the crying need for a practical education for the girls of the future, which shall be manual and commercial and industrial, and fit each individual for making her livelihood, quite irrespective of her parents' financial condition.

Mrs. Maranda F. Adams, principal of the Emerson School, Portland, Me., knit a pair of Red Cross socks in eleven hours and twenty minutes, and at the same time read the life of Robert Louis Stevenson.

The Central Railroad of Georgia employs nineteen women agents, whose duty it is to solicit and handle all freight and other matters pertaining to this end of the business.

Uncle Sam Mobilizing the Mines

(CONTINUED FROM PAGE NINE.)

some to our Allies. Thallium, which the Germans use for the manufacture of hard instrument glass of certain grades, formerly came only from Germany, but it is now made by our experts from the fine dust of our sulphuric acid works and from the smelters where pyrites containing thallium are reduced.

Among the metals used for drugs and other purposes, bismuth and mercury have gone sky-high since the war. Bismuth is now $3 or $4 a pound, and at one time mercury was selling for 1000 per cent. more than the price when the war broke out in Europe. Bismuth is used for surgical dressings, for the treating of wounds and in medicines of one kind or another. It is also used in staining pottery and glass, and as an alloy of steel and other metals. The stuff is found in connection with lead, and is one of the by-products in the refining of lead by electrical processes. There are large deposits of it associated with other ores in the mines of Saxony and Bohemia, and some is also found in Colorado, Connecticut and Utah. We find it in the lead, copper and lead-silver mines and it can be saved from the dust of the smelters.

Mercury is important in medicine, but its value just now is chiefly in the making of caps to explode shells, cartridges and mines, and for the safe and effective use of high explosives in the war. This metal is sold by the flask of seventy-five pounds. Before the war it brought $35 a flask, and since then it has sold at times as high as $350 a flask. We have deposits of it in California and in Arizona, Nevada and Texas. In ordinary times we can produce about 1,500,000 pounds per annum, but the war prices will probably greatly increase that amount. The metal is used largely for the recovery of gold, and also in making electrical appliances and scientific apparatus.

There are many other metals which have assumed increased importance since the breaking out of the war, but there are none which we have not ourselves or cannot get from our Allies. A great deal of antimony was formerly imported from Germany, but we are now getting it as a by-product from smelting certain kinds of lead ores. We are finding antimony ores in Alaska, California and Nevada, and are importing antimony from the Chinese smelters. We use this metal as an alloy of lead in leaden bullets for small arms and shrapnel. The antimony hardens the bullets so that they retain their shape when the shell is exploded.

We formerly got considerable magnesite for lining our open-hearth steel furnaces from Austria-Hungary, importing 120,000 tons in 1914. We are now getting it from California, and new deposits have been found in the State of Washington which are

We are getting our cobalt from the cobalt silver mines of Canada. We use the stuff in connection with tungsten in the making of steel. It increases the strength and elasticity of the product, the addition of 4 per cent. cobalt and 16 per cent. tungsten making the very best tool steel now known.

And so I might go on mentioning other metals which we shall use for the Army and Navy and for our world trade at the end of the war. There is none except platinum in which Germany has the monopoly, and her platinum is dependent upon her possession of Russia. Indeed, in connection with the Allies we have the control of the most important deposits of the world's minerals, and it is to be hoped that we shall have the good sense to maintain this control when the great war is over.

[Copyright, 1918, by Frank G. Carpenter.]

First Bach: Let's ask Peck. He's married and will be able to speak from experience.

Second Bach: On the contrary, he'll keep his mouth shut from experience.—[Boston Transcript.

KING EDWARD HOTEL

Fifth and Los Angeles Sts., Los Angeles, Cal.

Walter E. Smith, Prop. C. C. Loomis, Manager.

150 Fireproof Rooms, Excellent Cafe and Dairy Lunch in Connection.

Large outside single room $1.00; with bath $1.50.

Large outside double room $1.50; with bath $2.00.

FREE

Take Los Angeles Transfer Bus to hotel. This ad. is good for your fare from depot to hotel.

FLOWERS

CUT, POTTED, ETC.

WHOLESALE PRICES.

We ship anywhere.

YAMATO FLORAL CO.

208 W. 8th St., Los Angeles, Cal. A9371.

35c EMERSON 3 for $1

If You Have a Talking Machine

Don't fail to hear all the latest patriotic and popular song hits and new dance selections

Double Disc

Emerson Records

Music on both sides (7 in.) by artists of the highest order. Will play on any phonograph.

35 CENTS EACH or Three for a Dollar

WHY PAY MORE?

Talking Machine Parlors open daily until 6 p.m. and Saturdays until 9 p.m. Call or write for full complete catalog and latest supplements.

THEY ARE FREE.

Mail Orders Promptly Attended To.

COLYEAR'S

Where Bargains Reign

TALKING MACHINE PARLORS

507-509-511 SOUTH MAIN STREET

Near Fifth and Main Streets.

RECORDS

CALIFORNIA.
And our expanding Pacific Empire, extended seat of a luxurious western civilization and on a coming highway commerce.

Los Angeles Times
Illustrated Magazine

HARRY CARR, EDITOR.

Twenty-first Year. Volume XIV, No. 10.

like sisters in our attitude toward one another.

Signs are strong now, however, that the other.

situation is to undergo a change in this respect. With the war, for one thing, has brought about closer and more friendly relations between us all who dwell on the continents of North and South America. The United States has been at infinite pains to gain the full confidence and good will of the folks south of us. That the effort has not been in vain is plainly to be seen.

Doubtless there shall be yearly more intercourse between the peoples of this hemisphere from now on than there has ever been heretofore. There will be plenty of

The Los Angeles Times

[Sunday,

The music of words is a music you hear in your heart and in your soul more than from the voice. Instruments are not necessary to it. Indeed, it is in silence that one hears it best, like one hears the singing sands of a river.

There is every kind of music in the music of words. In Homer we hear the deep tones of the ocean; in Tennyson the sweet strains of the violin; in Stevenson the lilt of the pipes.

And, the supreme wonder of it all is that even the deaf can hear it, too. It is the music of the soul.

Women to Rule.

THOSE! tireless and sometimes amusing persons, the statisticians, have estimated that, at the close of the war, the population of Germany will be in the proportion of thirteen women to one man. If this shall prove to be true, then the Kaiser at Tia Juana.

GIRL U.S. ARMY EMPLOYEES IN FRANCE.

BY STERLING HEILIG

A BEAUTIFUL FRENCH CITY (Rear G.H.Q.,) August 10, 1918.—Recent Paris illustrated weeklies contained photographs of a great parade passing a grand stand. At the head of American hospital nurses marched their girl captain.

Now, from the main street of this beautiful old French city, an American girl stenographer attached to the United States Army Medical Corps Bureau, turned into the shady courtyard of one of the three smart tourist hotels of before the war, taken over by the A.E.F. She was in uniform, and carried a parcel.

"Ten of us arrived last night," she said, "detached from Paris. I have a corner room, with view on a flower garden."

"Have you secured your sugar?" I asked, viewing the parcel. "The Sales Commissary has it."

"You cannot tell me anything about quartermaster stores," she answered. "I know them all. National biscuits, standard chocolates, lemon drops, stick candy in tins, and Jack Frost pulverized sugar, for fruits. I know them all."

(Such products, craved by restricted civilians, may be sold from army stores only to the army.)

"Is your board included?" I asked.

"I don't know," she answered, simply. "Here's my traveling order (producing paper.) It pays $2 per day flat; and they brought us to this hotel. I did not inquire. We girls can trust the army!"

She spoke truer than she knew—all through. Very great developments are under way. By the time these lines can be printed, Miss Elsie Gunther may very possibly arrive in the United States, from France, in the interest of the Female Labor Bureau, A.E.F.

Miss Gunther has offices at Barracks 66. On the door is "Labor Bureau." I first met her at the post quartermaster's, telephoning about furniture for 5000 Waacs, expected to arrive next week. I mean the Waacs. The furniture beat them to it.

Uncle Sam Borrowed a Regiment of the Waacs.

SHE is the young woman whose efficiency at Plattsburgh brought her into notice, last year. She remained six months is secretary to the general commandant of Plattsburgh Training Camp, then came to France as chief of the Women's Labor Bureau attached to the United States Army.

The army had been averse to bringing women into the game, at least American women. Her first contingent is composed of the Waacs already mentioned, 5000 English, Scotch and Irish girls of the Women's Army Auxiliary Corps, due to take possession of their own camp outside this French city and go into the United States Army Central Records and Statistical Department, to replace as many enlisted men, doing clerical, stenographic, filing, card-cataloguing, etc.

Such was the first move; but the Waacs will be absorbed entirely by the Central Records Office. Our army authorities had been naturally averse to having anyone go home to bring out American girl clerical forces, because of the difficulty to give them ocean transportation, which is crowded. One of the great works of the General Purchasing Bureau, A.E.F., in France has been to purchase labor—regularly, male labor, gathered from many quarters. The chief purchasing agent, under whom Miss Gunther works, asked her to try the British Islands; and the British government, after six weeks and much discussion, answered: "We can not give you organized labor; but will lend you a regiment of our Waacs." They supposed that 5000 girl clerks would last indefinitely for all our army offices; but, instead, they are being taken up by one great department.

It results that American girl clerks are needed. The Women's Labor Bureau attached to the United States Army in France has already under its care, not only thousands of French women working in the salvage department and at heavy ordnance work and the regiment of British Waacs already mentioned, but all army nurses, A.E.F., and a considerable number of American girl employees.

They are Queen Mary's— no Longer W.A.A.C.'s.

I SAW many Waacs at work, in the Central Records. Of 5000, perhaps 1600 have arrived with new groups of, say, fifty girls coming in daily. One wore an orange-colored brassard (arm-band,) indicating an administrator. All were in uniform of faded or light-tint khaki. Typewriting industriously, card-filing with interest, copying into register loose-pages with meticulous care, the English, Irish and Scottish girls are visibly proud of their job; and the hundreds of our enlisted men temporarily clerking beside them speak well of their application and capacity, with a point of natural male condescendence.

"The Waacs," said their girl quartermaster, "do not call themselves Waacs any longer. Since Queen Mary is Colonel-in-Chief, we are Q.M.A.A.C.'s, which is harder to pronounce; but we prefer it."

They are governed by a girl chief controller, corresponding to a general commanding. For example, she controls this entire American unit of 5000. Suppose that 200 of them be sent to a neighboring city—they still remain under her, wherever they may be scattered. A girl unit administrator corresponds to post-commander. She has all to do with the personnel, their work, discipline, and so on. And, finally, a girl quartermaster completes the trinity of a general staff of Waacs with the A.E.F.

I met the girl quartermaster, who acts exactly as a post-quartermaster, receiving all material, furniture, etc., except that the food is both supplied and cooked by the A.E.F. Post-Quartermaster. In their cookhouse, a serious boy from Montana had just turned out vast pans of hot, fragrant cornbread sweetened with molasses, which some forty blonde Waacs sat and gobbled with enthusiasm.

The cornbread was just the color of the girls' hair; and spick-and-span girl quartermaster, Miss Sylvia Corner, of sweet voice, glowing soap-and-water complexion, schoolgirl simplicity, Star of Mons and Order of the British Empire on her khaki tailor-made, was a symphony in browns and chestnut, cloth uniform, silk blouse, tie, everything. "It's all right for you girls with brown eyes and brown hair," said an American girl secretary in West Point gray-blue uniform, "but I think the best uniform is that of our Y.W.C.A.!"

American Red Cross women had been wearing a similar gray-blue uniform, close to the Cadet blue; but the later models seen are much darker. Now, this question of the uniform is becoming quite important

Our Girls Will Probably Wear the Old Army Blue.

THE American Quartermaster Corps, it may be stated, is arranging to provide girl workers of the A.E.F. with uniforms, and to supply them with shoes. It will probably be the army uniform of navy blue, similar to that worn by A.E.F. Telephone Girls and Army Nurses in France, with small overseas cap. The nurses, at present, are wearing large black hats. All, finally, it would seem, will be obliged to wear uniforms. You see where it is tending.

An example of propriety is seen in the A.A.A.'s (It stands for Army Auxiliary Corps.) American girl clerks refuse the initials; but when French girl employees of the A.E.F. came down from Paris, being in all kinds of civilian clothes, they were given a white arm-band with the letters A.A.A., in order to protect them. They were expected not to be seen in the street without it. Now, our ordinary Signal Corps Telephone Girls, here and elsewhere in France, have no such need of arm-band protection. Chief operators and assistant-chiefs wear it to distinguish their grade, with the silhouette of a telephone-receiver instead of the initials. The ordinary telephone girl, A.E.F., has simply her uniform.

Whether or not they take the initials, all on the army payrolls—telephone girls, stenographers, copyists into registers, filing clerks, statisticals, postoffice A.E.F., or army nurses—all constitute, in fact, a auxiliary branch of the service. Long ago President Wilson insisted on their being considered for the purposes of insurance. And there are higher motives. Higher motives are crystallizing into act. Perhaps Ac of Congress.

All come, technically, under the Women' Labor Bureau attached to our Expeditionary Forces, even the aristocratic army nurses although of these latter, Miss Gunther says frankly that "they are already so well cared for" that she "is not bothering" with them. Their chief advantage, highly appreciated as soon as realized, is to find, all ready for them, excellent accommodations in the one-time tourist hotel already mentioned, when they pass through Rear G.H.Q., and similar thoughtfulnesses elsewhere, as tired girls on their travels.

It is no small thing. None of these things are small. This story is Odyssey, Crusade and City of God! Opposite the Labor Bureau Offices in Barracks 66, I saw a large sign: "Rest Room." It was a cool, long, high-ceiled sitting-room, with couches, armchairs, tables, desks rugs and a big mirror.

Women's Barracks Are Like Beautiful Clubhouse.

AT THE Waacs' Camp, they took me to an immense frame "barrack" furnished up in the same way. The curtains, fluttering in a breeze, were Y.W.C.A. blue—and, like many similar refinements, furnished by that organization. Girls' rest rooms, cantines, sewing-rooms, recreation halls, and, even, facilities for washing and ironing blouses are set up, all through the S.O.S., by Miss Gunther's Labor Bureau. Also, the Waacs today enthusiastically "vacation camping" in frame barracks, will not be kept so lodged, in snowbound suburbs, during winter. Part of a vast old French permanent barracks, in massive masonry, are being fitted for them and for others. Only those who have seen the fair white walls and floors with Turkey rugs of generals and colonels, S.O.S., in a similar old barracks pile adjoining, can appreciate the essential security and comfort of the transformation!

A hundred or more telephone girls are installed in a hotel which I shall call the Moderne (every French city has a "Moderne.") The sign over the door is Signal Corps Club, Y.W.C.A.

Others are snug in boarding-houses, which they call, naturally, "billets." I have known such to be fixed luxuriously, confirming colloquially and trustworthily an already good us; of the French language, from French families.

Yet others are, temporarily, I should say, at the Hostess House of the Y.W.C.A., on a beautiful old avenue of cathedral elms.

(CONTINUED ON PAGE FIVE.)



The English "W.A.A.C.'s."

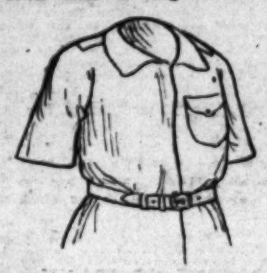
THINGS FOR EVERY HOUSEKEEPER.

BY RETTA BADGER.

I SURELY often wish that clothes were like the much talked of "One Horse Chaise" and that they would go—"altogether, and nothing first" so there would be no more making over.

Of all human apparel, men's shirts are least like this wonderful vehicle for they wear at the cuffs and where the collar rubs when the material is still perfectly stout and the color good, so economy demands they must be put to good use. I make breakfast sets of them, constructing a middy like the picture. As three middies will be soiled before one skirt, I make the skirts for all white, fashioning them from the stout portion at the foot of old sheets. These suit well with any shirt material as the ground work of that is generally white and I wear white sailor collars with the blouses.

Other shirts I have fashioned into kitchen aprons by simply cutting off the tail in the back after turning the shirt around, and cutting out the neck and sleeves. All rough edges are then hemmed and the whole apron can be completed in half an hour for the original buttons and button holes will serve for fasteners.



Sports shirt.



A patch that remakes the shirt.



Middy.

Or a pretty little, heart-shaped apron may be cut out of the back and a bib made from one sleeve, and the whole hemmed or bound; but this, of course, is more trouble.

My husband also likes when he works in the yard, the sports' shirts I construct. I cut off the sleeves at the elbow and make a soft, low collar of the lower portions of the sleeves.

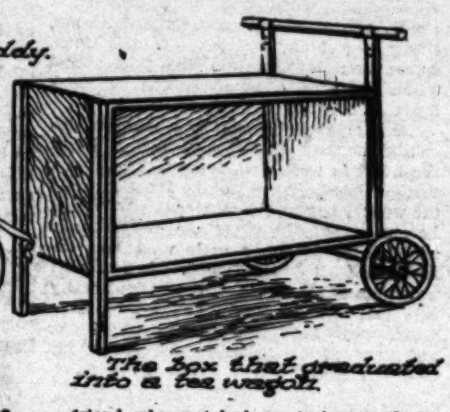
If you want to try to use the shirts a little longer as real honest to goodness shirts just cut pieces from the tails and use those pieces for a large patch on the outside of the front. This patch must be long and wide enough not to show its edges in the "v" of a vest. By carefully turning it in and whipping it down around the neck it will not be necessary to remove the neck band to put the piece on. This will give the shirt a new lease on life.



Kitchen apron



Small aprons.



The box that graduated into a tea wagon.

The Box that Graduated.

The following suggestion from a correspondent is a splendid one.—[Ed.

After "pricing" tea wagons at the furniture store, I decided quite suddenly that I did not really want one. There are so many things that one can buy for twenty-four dollars.

You really do not need to saw a board straight to make a wheel-tray from a box. Of course, the box must be solidly built and of the right measurements, a box, which is two feet wide and three or four feet long will do. Then you must find two wheels with the rod that holds them. I found that an old pair of wheels, which had been used on the baby's sulky, were very good for this purpose.

Go to the lumber yard and get a piece of lumber, twelve feet long and one inch thick. Saw this in four pieces of an equal length. These pieces are used for the legs. The front legs should rest upon the floor, but those in back are raised so that they rest upon the rod that connects the wheels. These are clamped on the rod to hold them in place. All of the legs must be nailed solidly onto the box.

Do not cut the ends that stand up above the top of the box, but fasten a broom stick across them. The broom stick is used for a handle.

If the box has a great deal of deep lettering upon it, it will need two coats of paint, but if the box is free from this, a stain will do very nicely. The stain which I used brought out the grain of the wood and it looks very nice.

After the entire process has been finished, the humble box has graduated with high honors into a wheel tray. The graduation causes the box to become so useful that we wonder how we kept house without it.

It is used to set and clear the table. Outdoors, it goes with the entire lunch upon it and in it, if we wish to lunch under a tree or on the porch. Then it is convenient to put away the laundry, after it is folded and ready for the drawers. We have no occasion to use a wheel-tray for the sick-room, but I know that it would be very useful in that capacity. I also used it to give the baby his bath, that is placed the tub upon it and after the bathing was over, removed the tub and spread the bath mat upon it. It seems very much easier to bathe a baby if he is placed thus when being dressed, they are such little wrigglers. The lower shelf is used to keep the clean clothes, powder and the like, when the wheel-tray is used as a baby stand.

MADE WITH BROOM HANDLES.

Perhaps you have saved your broom handles left from worn-out brooms to use as handles for wet mops or to use as stakes for young trees, beans or chrysanthemums in the garden. If you still have some extra broom handles that you are just saving "to use some day," you can use them now if you put on your thinking cap.

Lacking a curtain pole a broom handle will make lots more clothes room in a tiny closet if fastened lengthwise across the closet, just as a curtain pole is used. In a linen closet a broom handle used as a curtain pole is fine for keeping best linen from too many creases, for the linen can be folded once to form the center crease and then thrown over it just as if it were a clothes drying rack.

The broom handle can be brought into the bedroom, boudoir or sewing-room if you are willing to do a little painting with gray or white enamel paint. Four broom handles fastened as legs to an oblong market basket will make either a pretty work basket or plant stand. If a work basket is planned, paint the basket and legs to match the room in which it is to go, and line the basket with flowered silkoline, crepe or cretonne. For real practical use two baskets fastened like two shelves to a table to the broom handle legs makes plenty of room for the family mending. If the stand is to hold plants on the porch, paint it dark green and set a wooden box in it to prevent moisture from rotting the basket.

In the back yard the kiddies can have great fun with broom handles. For the tiny tent houses that children love to make with old burlap, furniture covers or shawls broom handles are safe tent poles. For the budding Boy Scout broom handles will make camp-fire cranes for outdoor camping safe at home in the back yard where his parents can watch him!

GINGERBREAD.

Always liked and inexpensive. One cup cornmeal, one cup wheat flour, two teaspoons cinnamon, two teaspoons ginger, one-half teaspoon salt, one teaspoon baking powder, one teaspoon baking soda, one cup molasses, one cup sour milk or buttermilk, two tablespoons fat.

Sift the dry ingredients and add molasses, milk and fat. Beat well and pour into a greased pan. Bake twenty-five minutes. Notice that this recipe uses cornmeal for half the wheat flour ordinarily used.

CAKE WITHOUT SUGAR.

An excellent cake, though not quite so sweet as with sugar. One-fourth cup butter, oleomargarine or other fat, two cups corn syrup, two eggs, three cups flour, one and one-half tablespoons baking powder, one-fourth teaspoon salt, one cup milk.

Cream the shortening, add the sirup and the egg, and mix well. Add the milk. Sift the baking powder and flour together, add it slowly to the mixture and beat. Bake in a moderate oven as a loaf or layer cake or small drop cakes. One-fourth cup of raisins added to the batter gives more flavor and sweetness.

FOR THE DOUBLE DUTY PILLOW.

A large pillow had to serve as an ornament for the lounge by day and a pillow by night for the unexpected guest. In spite of its usefulness, it did not always present a neat appearance, because of three large safety pins which served as fasteners for the open end and refused to be hidden. My friend who watched me trying to thrust a fat pillow into the cretonne cover, and making awkward attempts to pin the opening, calmly smiled and said, "Why do you fasten it in that fashion with those ugly pins? You will simplify matters by sewing on a few snaps. Then you will be able to unfasten the cover and remove it with ease, whenever you wish."

I followed her advice with pleasing results, so that when the unexpected guest arrived, the cretonne cover was quickly removed and a white pillowslip took its place.—[S. S. R.

POTATO BISCUITS.

Sift together one cup flour, two teaspoons baking powder, one teaspoon salt, one tablespoon sugar. Add two rounding tablespoons shortening, one cup of finely mashed potatoes, and a little milk, just enough to make a soft dough. Roll out lightly, cut and bake in a hot oven for about twelve minutes. They must be eaten as soon as baked as they fall in a very few minutes.—[M. D. V.

CHOCOLATE OATMEAL DROP CAKES.

Sift together two cups flour, one cup sugar, one-half teaspoon salt, two teaspoons baking powder, one teaspoon cinnamon, one teaspoon ginger, one-half teaspoon cloves, four rounding tablespoons ground chocolate. Add one-half cup shortening, one-half cup apple sauce and two eggs. Mix well and add one cup rolled oats, one cup of raisins which have been floured and one-half cup cocoanut, or any chopped nut meats if you prefer. Add enough milk to make a stiff batter or a rather soft dough and drop either into patty pans or in spoonsful on a greased pie pan. Bake in a rather quick oven about ten or twelve minutes. The apple sauce may be omitted and twice as much shortening used.—[M. D. V.

FITTING A LOW NECKED DRESS.

Many people have trouble in fitting their low necks as they often become bulgy, especially after laundering. Try this. It never fails to give a smooth fit to any shaped low neck. Try the dress on and mark with a chalk or pencil just where you want the neck; then before cutting out, sew on the under side with machine stitches, a narrow piece of tape. Do not stretch the goods while sewing. Then cut the neck out, leaving the tape on to hold the neck firm. If the goods is transparent or colored and you have no tape to match, use a narrow double straight strip of the same material, and finish the neck as desired. This band will always hold the neck in shape, and prevent that ugly bulging seen on so many low necks.—[M. D. V.

FRUIT FOR DESSERT.

Raw, stewed or baked fruits, dried or fresh and dried sweet fruits like dates, figs and raisins. By using fruit for dessert instead of rich pies and puddings you will conserve wheat flour and fats as well as sugar. Besides, the fruits are more wholesome and often less expensive. Bake or stew your fruit with corn sirup instead of sugar. The result is very good. For stewing use one-half cup of syrup to one pound of fruit. When dried fruit is used, soak it first in water overnight and cook for ten minutes.

PARISIAN SWEETS.

Another sweet which is very good. Use equal quantities of figs, dates and nuts. The nuts may be omitted and prunes or raisins added. Put through a food chopper. Mix well and roll in a little powdered sugar or grated cocoanut.

"PILOT"

Lighting and Cooking Systems

Acknowledged superior to all others for country home.

Make your own gas.

Clean, Safe, Dependable

Makes the home attractive, a place to stay in, not to get away from.

Sold and guaranteed by the largest manufacturer of acetylene appliances in the world.

Oxweld Acetylene Co.

New York—Chicago—Los Angeles

656 P. E. Bldg., Los Angeles

Main 4309

A GOOD RECIPE.

Mix one ton of coal with the equal amount of briquets and burn in your furnace and you will have an ash heap.

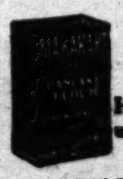
But if you install one of your GAS BURNERS in your FURNACE you will have plenty of heat and no ash heap.

Ranges and Water Heaters.

Gas & Electric Appliance Co.,

639 S. Hill St., Los Angeles, Cal.

A3773. Main 8383.



MAK-A-KAKE Pancake Flour

Hooverize on freight by using this fine Home Product.

BOWLES BROS. & CO., MFGRS.

Pildoras Nacionales

(National Pills.) Try these for Malaria, Chills and Fever



and acute nasal catarrh.

At Your Druggist's, 50c.

FRESH SEEDS

Sold by

Western Seed Company

116 East 7th Street.

M. 8732. A4267.

Standard Woodenware Company,

828-30-32 Traction Ave.,

Sole Distributors.

Main 414. Home 60491.

Manufacturers of Brooms and Baskets.

(CONTINUED FROM PAGE SIXTEEN.)

The Professor Loses a Pupil.

"No, to get back to Good, sound sense, the man I marry is got to inspire me. He's got to make me tingle. Prof, look at me an' raze at a woman who has never tingled!

"I've read all about those creepy feelin's, I've seen 'em illumed. I've had gurglin' bridges coo at me how hopelessly happy they were, I've dreamed, and I've tried to imagine. But I never felt that divine shakin'. Did you ever read a book by Kipling—a poem—named 'Tomlinson?' It was all about a party who died, an' when he got

"Oh, that's all right," he said, petulantly, with his hand on the knob.

"You think it is? Not a chance. I owe you so much, an' you'll not leave this house without both' paid—in full. I never do business other than on a pay-when-due basis. 'cause you were crazy enough to want to hold my hand forever is no sign you should lose a third of a dollar. Here—take thirty-five."

He shook his head in protest.

She poked a quarter and two nickels in his hand. He tore open the door and banged it after him.

Myrtle was just turning back toward the sitting-room when her mother, summoned

(CONTINUED FROM PAGE NINE.)

Uncle Sam Mobilizing the Mines

some to our Allies. Thallium, which the Germans use for the manufacture of hard steel, is found in Canada. We use the salt in connection with tungsten in the making of steel. It increases the strength and elasticity of the product, the addition of 4 per cent. cobalt and 16 per cent. tungsten making the very best tool steel now known.

And so I might go on mentioning other metals which we shall use for the Army and Navy and for our world trade at the end of the war. There is none except platinum in which Germany has the monopoly, but there is at least 10,000,000 tons in sight, and that much more will probably be developed. We are getting our cobalt from the cobalt silver mines of Canada. We use the better than those of Austria. It is said that

Among the metals used for drugs and other purposes, bismuth and mercury have gone sky-high since the war. Bismuth is now $3 or $4 a pound, and at one time mercury are reduced.

Among the metals used for drugs and other purposes, bismuth and mercury have gone sky-high since the war. Bismuth is made by our experts from the fine dust of our sulphuric acid works and from the smelters where pyrites containing tailium

MARRIED LIFE OF HELEN AND WARREN

BY MABEL HERBERT URNER.

"WAIT a few days longer," urged Helen. "He may call you up —or write."

"I've waited over two weeks," desperately. "I can't stand it any longer."

"He may be out of town?"

"No, I called up his office Monday—at noon when I knew he would not be there. Dearest, do you think I'm not suffering, too? But I'm not going to make it harder for him by showing him how much I care. He's got to feel that I'm willing to trust him implicitly. There's been a hitch somewhere, and he'll straighten it out when he can. I'm not going to write him a line of reproach. He's got to feel that I'm willing to trust him implicitly. There's been a hitch somewhere, and he'll straighten it out when he can. I'm not going to write him a line of reproach. He's got to feel that I'm willing to trust him implicitly. There's been a hitch somewhere, and he'll straighten it out when he can. I'm not going to write him a line of reproach. He's got to feel that I'm willing to trust him implicitly. There's been a hitch somewhere, and he'll straighten it out when he can. I'm not going to write him a line of reproach. He's got to feel that I'm willing to trust him implicitly. There's been a hitch somewhere, and he'll straighten it out when he can. I'm not going to write him a line of reproach. He's got to feel that I'm willing to trust him implicitly. There's been a hitch somewhere, and he'll straighten it out when he can. I'm not going to write him a line of reproach. He's got to feel that I'm willing to trust him implicitly. There's been a hitch somewhere, and he'll straighten it out when he can. I'm not going to write him a line of reproach. He's got to feel worse."

"Don't try—oh, please don't! It'll only make you feel worse."

But with hysterical persistency Marion kept dwelling on that scene. He had told her brutally that he had cradled her with

Instly, as she gazed out at the dazzling panorama:

"Dear, do you think woman suffrage—their growing independence and all that—will ever make any real difference in their—Oh, I mean—will a woman ever be able to show that she cares for a man?"

"If she does she'll never land him," with

UNCLE SAM MOBILIZING THE MINES.

BY FRANK G. CARPENTER.

WASHINGTON (D. C.)—The United States Geological Survey and the Bureau of Mines have been making special investigations as to the minerals which Uncle Sam requires for the war. They are numbered by scores. Some have a part in explosives, some are used in shells and projectiles, others are indispensable to the airplane and the battleship, and others have to do with increasing our food supply. In fact, everything connected with the fighting in Europe depends upon mineral resources of one kind or another. The war is a fight of metals as well as of men, and the forces that can produce the best combinations and can command the raw materials to do so will come out victorious.

The necessity for the principal minerals is well known. We have these in abundance. We were producing 40 per cent. of the world's coal output before the war began, and almost three-fourths of the petroleum. Nevertheless, we had a famine in coal last winter, and there is now danger of a shortage in gasoline. As to iron, which forms the basis for everything in transportation and fighting machinery, 40 per cent. of that mineral comes from the United States, and our smelters have been producing half of the world's copper and about one-third of its lead and zinc.

All of these minerals are of enormous value as to the war, but in the use of them to make the best fighting machines other minerals are required, some of which until now we have been importing from various parts of the world. Our output of iron ore last year was over 70,000,000 tons, but that used in making high-speed tools, ordnance, armor plate and the stronger parts of airplanes and automobiles had to be mixed with other metals, the names of which are hardly known to the ordinary reader. Among these are molybdenum, vanadium and uranium, cobalt and chromium, tungsten and manganese.

Vanadium and chromium are employed to make steel hard and tough, and able to resist the shock of an explosion. We have vanadium in some of the ores of Colorado and Utah, but the most of our supply comes from Peru, whose yearly output is about 3000 tons. The chief mines are high up in the Andes within a short distance of the great silver and copper deposits of Cerro de Pasco. I visited them during my last trip to the Andes. They were owned originally by an Italian, but were sold by him to capitalists in Pittsburgh, who now control the chief source of the world's supply. We are now producing about one-sixth as much as Peru.

The Germans are using chromium also to make up their shortage of tungsten. It is especially valuable for making hard cutting tools and for automobile axles and springs. It is used for cannon linings and in armor plate, and is one of the metals specified in certain parts of the Liberty motor. Chrome steel can be made so that it will not rust, and altogether it is so valuable as a military metal that the Bureau of Mines recommends that the government provide for at least one year's reserve supply. Until within the past two or three years nearly all of our chromium came from British South Africa and the French islands of the Pacific, but now we are producing thousands of tons, the most of which comes from Shasta and Fresno counties, California. We have the metal in Oregon and other western States as well, and some has been quarried near Baltimore, Md.

As to uranium the Germans have taken all of that metal they can find and are using it in their steel works for some military purpose which has not yet been discovered. It is probably in connection with tungsten in combination with which it is valuable as a ferro-alloy. The stuff brigs about $7.50 a pound or $15,000 a ton. We have the largest deposits in existence and are using it to make high speed tools.

Tungsten is So Indispensable that the Price has Risen Out of Sight.

A METAL which is of much the same class as those above mentioned, and perhaps the most important of all, is tungsten. Its value was known before the war in Europe began, but since then it has become almost indispensable and the price has risen from $360 to $6000 a ton. Tungsten is used in shells and projectiles, but its chief value is for making high-speed tool steel. It is estimated that one man equipped with tungsten steel tools using a single machine can do as much work as five men with five machines equipped with the carbon steel tools that were formerly used. One of the makers of cheap automobiles says that his company would have to add $200 to the price of each automobile if it had to use the old-style carbon steel tool.

The metal is used also for filaments in electric and incandescent lamps. It can be drawn out into wires one-eighth as thick as a human hair and almost as fine as the finest strand of a cobweb. By tungsten filaments one can get for 15 cents as much electric light as formerly cost him $1, and the light is better. It takes a very small portion of the metal for each light and the saving runs into the hundreds of millions of dollars a year.



A bauxite mine in Missouri. This ore gives us aluminum for airplanes and electrical transmission.

Tungsten is valuable in speed tools because it melts only at 5900 degress Fahrenheit. Such tools will keep on cutting when red hot, and they can be speeded enormously. The metal has a tensile strength of more than 300 tons to the square inch, and it resists rust and acid. It is absolutely essential to us in this time of war in order to maintain and increase the output of steel parts needed for munitions and for military and naval equipment.

Before the war began tungsten was used largely in Germany, but the supply began to play out before we came in. The Deutschland, the submarine that came to this country in 1916, bringing a cargo of dyes, took back a cargo largely made up of tungsten. Before the war the Germans got most of this metal from the British possessions and they owned also mines in Argentina. The ore was smelted in Germany and sold to the rest of Europe. The most of the product went to the Krupp steel works at Essen.

Today the United States is the largest producer of tungsten ore in the world, making about one-fifth of all that is mined. Our principal deposits are in Colorado, California, Idaho, New Mexico, Nevada, South Dakota and Alaska, the richest and most valuable of all being in the Mojave Desert of California. The mineral is produced also in Burma, Bolivia, Portugal and Australia. It takes but a small amount of tungsten to each ton of steel, and the world supply is not large. The metal is used also in ignition systems, in telegraphy, and as a substitute for platinum as electrical contact points.

Platinum is Worth More Than Gold was Before the War.

AS TO platinum itself, this is now one of the most valuable metals on earth. It was worth twice as much as gold before the war began, and it is now worth five times its weight in that metal. The most of the world's supply has come from Russia, and before the war the Russian output was controlled by a French syndicate which brought the platinum to France and sent it out from there. When the war came the Russian mines broke down, and from now on they will be in the hands of the Germans. We shall have to get our additional supply from Columbia and California, Nevada and Wyoming, where it is known to exist in small quantities.

We are indebted for our present supply largely to one of our army officers who was traveling through South Russia at just about the time we entered the war. He saw the great need the United States would have for platinum, and without any authority from the government he secretly bought up all the platinum he could find. He had to buy it in competition with the Germans, but he succeeded in getting something like 2000 ounces at a cost which I am told was upward of $100,000. He paid for this out of his own pocket and those of his friends, and smuggled it out of Russia and across the Trans-Siberian road to Japan, and thence to the United States. It is now in the hands of the government.

Outside of Russia the chief deposits of platinum are in Columbia, South America, where the Germans are buying all that they possibly can. It is an imperative need that we send men to that country to secure every ounce that comes into the market.

The supply of platinum that we now have is made up of that imported before the war began. We had more than 116,000 ounces in 1914 and we have been getting something like 20,000 ounces a year from Colombia. There is considerable in the jewelry of the stores and in the hands of private parties, and some also owned by our dentists, who use it for pegs for crowning teeth and for bridgework. This could be commandeered if necessary.

No Other Substitute will Do the Work in Crucibles for Fine Laboratory Work.

AMONG the chief war values of platinum is in the making of acids for high explosives. It is used by the contact process in the manufacture of sulphuric acid, and it may be used in the same way in the turning of ammonia into nitric acid. In these processes there is but little loss of the platinum and it can be used over and over again. In 1916 we used 44,000 ounces of platinum for contacts.

Another most important use of platinum in these days of scientific warfare is in the little crucibles for fine laboratory work. There is no other known substitute that will do for this. The metal is employed also in the making of incandescent electric lamps. It expands and contracts in the same way as the glass and, therefore, it can be sealed in the glass at the base of the lamp. It is used in electrical apparatus for intermittent contacts, and especially for our airplanes. In combination with iridium, it is employed in the setting of diamonds and other precious stone. The metal is harder than copper, having a strength of upward of 30,000 pounds per square inch. Platinum wires have been drawn out so fine that 1200 of them laid side by side would cover a width of only one inch.

The United States Geological Survey and the Federal Bureau of Mines have been investigating the platinum situation. They report that there are placer fields in Northern California and Northwestern Oregon which produce this metal and that at three places in Wyoming and Nevada small amounts of platinum are found in the rocks. The amount needed is not great, but we dare not risk a lack of supply.

A mineral which is of tremendous importance in making war steel is manganese. This has doubled and trebled in value since the war began. We have some of it in Virginia, Georgia, Arkansas, Colorado and California, and we are now importing a large amount from Brazil, India has some which was formerly in the hands of the Germans and now goes to Great Britain. Russia has mines, the supply of which will now go to Germany. The United States may be able to get all it needs from this country and Mexico, as our geological, experts have called attention to the new available supplies. I am told that we can use 1000 tons a day as long as the war lasts.

Manganese is necessary to the making of all the high grade steels now in use. When iron is made into steel practically all the carbon and other impurities are taken out in the open hearth furnaces or the Bessemer converters, and it is necessary to put back a small amount of carbon to make the best steel. Manganese is used for this purpose. It adds to the toughness of the metal and makes a dense solid steel free from honeycombs and blowholes. There is some of it in every bit of armor plate, and in every shell and other projectile. It is used in all our airplanes, motor cars and other vehicles of rapid transportation. Since the war began we have imported millions of dollars worth from Brazil.

A metal used somewhat like manganese is titanium. It is employed as an alloy for steel rails and in forgings and castings to give them wearing qualities. The principal producer of this metal is the United States

Magnesium the Chief Lights Used Over in No Man's Land.

THE chief lights in No Man's Land are made of magnesium. This is the lightest metal known, and it remains fairly stable under all atmospheric conditions. It is stronger, tougher and harder than aluminum, and it is used as an alloy with it in airplanes. It is found also in shrapnel shells and in aerial bombs and rockets.

When magnesium burns it produces a white cloud by day and a brilliant white light by night. This lights up the surroundings, and shows also where the shells strike. The metal was selling before the war for $1.65 a pound and all that we had was imported. It is now selling for $6.50 a pound and we are getting much of it in the United States. We produce a great deal from the waste materials of the Michigan salt brines. We made almost 100,000 pounds in 1915.

The best red lights for the battlefields are made of strontium, a metal which was produced chiefly in Germany until the war broke out. We got our material for making the red signal lights for the railways from that country. We are now making strontium ourselves and we shall be able to supply all of our home demands from now on.

As to aluminum, the chief ore from which it comes was not even mentioned in a list of useful minerals published by the Geological Survey twenty-five years ago. This ore is bauxite, of which there are large deposits in the South and especially in Alabama, North Carolina, Arkansas, Tennessee and Georgia. There are also large deposits in France. Before the war we were producing about two-fifths of the world's output and more than 80 per cent. of our supply came from Arkansas.

We are the leading country in the manufacture of metallic aluminum and in 1916 we exported that metal to the amount of $15,000,000. Aluminum is used largely in airplane bodies and in automobiles. It is used for electric cables, and as a conductor in long-distance power transmission. Los Angeles has one such line 200 miles long. Aluminum forms a part of the camp equipment of the soldiers, and mixed with amonium-nitrate as a dust or powder, it makes an explosive for shells. It is used as a paint, and the bauxite ore is employed to make brick for furnace linings. The metal is valuable on account of its non-rusting qualities, and for its resistance to the action of acids and especially sulphuric and nitric acids.

We are now getting the most of our nickel from Canada, and that country will supply us with all we need for the war. It has great deposits at Sudbury, Ontario, just a few miles north of Georgian bay.

(CONTINUED ON PAGE NINE.)

6 SUR Appe The 8 With 8C Less Pa Appers 13 AI Fou When the show let u Old Tire l four tires

CARE OF THE BODY. HARRY ELLINGTON BROOK, N. D

CONDUCTED BY

Fibroid Tumors.

FIBROID tumors on the uterus are very common and give women much anxiety, which is encouraged by the attitude of medical men, who, following the prevailing mania for surgical operations, say that these tumors must be cut out.

On the contrary, not one fibroid tumor in

Intemperance in Eating.

IF WOULD be amusing, were it not sad, to see ardent prohibitionists, who think it a crime to take a glass of beer or light wine, forcing themselves to repletion on stimulating food, washed down with as harmful stimulant, in the shape of hot coffee, or eating combinations of starches and sweets, that form alcohol in the stomach

Continued.

A FEW months ago the Great wrestler Frank Gotch died of nephritis. He had been very fond of chili con carne, which contains much red pepper, and he ate large

and letting nature cure them, which she will always do if only given half a chance.

Honorable City Council are idiots. I do, however, venture to ask, "Why is a City Council?"

Probably, before these lines are published—three weeks hence—an indignant public will have forced the Council to retract a law that never should have been passed.

If the Los Angeles City Council is determined to have a Puritan Sunday, why not

There is not in the Bible, from Genesis to Revelation, a single passage which commands or suggests that the first day of the week should be kept holy. The observance of the first day was introduced as an economic measure by the Emperor Constantine, in the year 321 A. D.

• • •

Medical Monopoly.

IS THE American Medical Association aiding to win the war when it refuses to permit experienced and capable men of other schools to go to France?

The A.M.A. is urging federalization of all State, and perhaps all municipal health organizations in the United States, as a "war measure."

This is another step toward medical monopoly, under cover of the war.

At the annual convention of the American Optical Association, in St. Paul, a strong criticism of the small clique in Chicago that runs the A.M.A. was voted by W. T. McConnell of Pittsburgh on his retirement of the presidency. Mr. McConnell characterized the American Medical Association as the "Hun" in the professional life of America.

While we are fighting for democracy in Europe let us guard against the establishment of a medical autocracy in America.

A bill is in committee in the House of Representatives admitting osteopaths into the Army Medical Service. Congressman Osborne of Los Angeles has declared himself in favor of such a bill.

• • •

Underweight.

DO NOT worry if you are a little underweight. All tables of weights, copied parrotlike, are wrong. They are all far too high because they are taken from the average man and woman, and the average civilized man and woman is not normal in weight. Canadian actuaries, in convention, recently said that all popular weight tables are 15 per cent. too high. Sometimes they are 20 per cent. too high. That is to say, when the skeleton is light.

• • •

Fruit Pits.

IT IS figured that from 30,000 to 40,000 tons of peach pits can be gathered from the year's crop of peaches this season in California. These pits will be used by the United States government for the purpose of making charcoal, to be used as a purifying agent in the gas masks carried by our soldiers at the front. The season's peach crop is estimated at 15,000,000 bushels in this State, which will approximately be 31 per cent. of the entire peach crop of the United States.

A better use may be made of the pits of peaches and other fruits than to burn them. They are a valuable food.

When you eat stone fruit, crack the stones and eat the pits. Thus you get all of the fruit. It is more nourishing and digests better.

It is the same with meat. Carnivorous animals eat all of the carcass, including the bones and blood. They would gradually starve to death if they ate only the flesh, from which most of the blood is removed. Man is not carnivorous.

Before the war apricot pits were shipped from California to Hamburg, where they were used in place of almonds, for confectionery, and for other purposes. At Redlands, Cal., Prof. S. M. Woodbridge has been making a fine oil from apricot pits.

• • •

Salt Rubs.

WHILE I do not approve of salt internally, it is good occasionally for exterior use. A salt rub is a good way to stimulate the skin to action.

A correspondent reports that a woman cured herself of rheumatism in this way. It will not cure rheumatism, or any other ailment, while the diet is wrong, but it will help.

• • •

Fasting for Mental Ailments.

I HAVE often said that fasting, followed by an abstemious non-stimulating eliminative diet, with sun and air baths, and the judicious use of water, would go a long way toward emptying our insane asylums and reformatories. Here is a confirmatory statement on the subject by R. L. Alsaker, M.D.:

"There is no question but that a fast, followed by a light diet, containing less of the heavily starchy and proteid foods and more of the succulent vegetables and fresh fruits, with their cleansing juices and health-imparting salts, would result in the recovery of over half of the insane. Most of them are suffering functionally and here the outlook is very hopeful. Christ cured a lunatic by prayer and fasting.

"Proper feeding would work wonders in prisons. It would also be very beneficial for wayward girls and young men who are passion's slaves. St. Peter recommended fasting as an aid to morality, which is another evidence of the profundity of his wisdom."

• • •

Doctors and Diet.

SEVERAL "regular" medical friends of mine, belonging to the allopathic school, frankly confess that they know nothing about diet, beyond perhaps a smattering of "calories," which are misleading.

How should they know? They have not been taught in medical college. Yet the building of the body by food is the most important feature of the art of maintaining of health, and the curing of disease.

It is never too late to learn. It would pay physicians to take a postgraduate course on this subject. There is an increasing demand on the part of the public for information. Many people are no longer content to be told to "eat what you please" or to "eat what seems to agree with you."

• • •

Weak Heart.

FOLLOWING is from "Food" by J. H. Tilden, M.D.:

"I have found that a weak heart usually accompanies excessive stoutness. So common is this accompaniment that I have decided a weak heart is necessary. The weakness is due to enervation, and this enervation may come from many causes. A shock, uncontrollable emotions, stimulants, living in bad air, excesses of all kinds, have their influence on the heart; and when there is a predisposition to weak heart it becomes established.

"Any organ with impaired function becomes the host of waste products. When the heart is weakened, deposits take place, further interfering with its function; and the weaker it gets, the stouter the individual becomes; but the stoutness is gradually added to by dropsy—a state where the tissues are all water-logged. When this transition is taking place, the patient really eats less than formerly and grows more stout, until he declares that he can live and grow fat on water—which is not far from the truth."

• • •

Equity.

"EQUITANIA or the Land of Equity" is a book of 168 large pages, by Dr. W. O. Henry, formerly of Omaha, Neb., now of Los Angeles (Marsh-Strong Building.)

Dr. Henry was in the active practice of medicine for more than thirty years, was professor in a medical college and in hospitals of Nebraska, and has been closely identified with Y.M.C.A., church, Sunday-school, philanthropic and other work. He has also voyaged to the Orient and Europe, to learn something of conditions there. In his preface he says:

"I have tried to study man as a rational, intelligent, responsible being, with almost infinite possibilities of growth and development, and have endeavored in this work to give my conclusions and the reasons therefor as to the ideal environment and government in which man might have the best opportunities in his process of evolution toward physical, mental and moral perfection."

There is much radical food for thought in this book.

• • •

Water Drinking.

YOU may easily drink too much water, as you may eat too much food. The system may become "water logged."

Many writers advocate drinking two quarts a day. Why it should be just two quarts I have never been able to understand. In cool weather, sitting at a desk, half a pint may be too much, whereas toiling with a pick on a summer day or marching through the desert may require over a gallon.

Again, it all depends on the food. If you live mainly on fruits and vegetables, which contain from 80 to 90 per cent. of water, you need no water at all, but if you eat mainly of concentrated dried food you need some water to make up the deficiency.

Also the false habit of salt eating leads people to eat much more than they should. Salt robs the tissues of their moisture.

Never drink ice water, if you value your health.

Many remarkable cures have been effected by the "dry diet." This is especially valuable in cases where there is constipation.

Some persons realize to what extent sulphuric acid enters into the manufacture of many articles of everyday use or wear. The tub for the morning bath, if enameled, has been touched with sulphuric acid, and if an old-fashioned tub of tin, plated on sheet copper, even more sulphuric acid was used in its production. Water for the bath has, in all probability, been treated with sulphuric acid. The towel used after the bath has met sulphuric acid, and some of it was probably employed in the preparation of the soap used. The bristles of the hair brush used have been treated, and the back of the brush, if of celluloid, could not have been produced without it. The razor used by father was probably pickled in sulphuric acid after it was annealed.

Underwear is bleached with sulphuric acid before being woven, or possibly subjected to a sulphuric acid bath after being woven. Sulphuric acid also is necessary in the outer garments for scouring the wool and making the dye. It is likewise used in button making, in tanning shoes, and in producing shoe polish.

At breakfast the cups used, if decorated with gold, have seen sulphuric acid, which is used in dissolving the gold. The silver of which spoons and forks are made probably came from a sulphuric acid works which had first burned the ore. If plated, they were plated in a sulphuric acid bath. Rolls or bread eaten at breakfast have probably been made from flour produced by a farmer who used phosphate, which is sulphuric acid and phosphate rock, as fertilizer for his wheat land. If buckwheat cakes are eaten the sirup used on them probably has a little of the acid in it. Sulphuric acid is used in the production of any artificial light which an early breakfast hour may make necessary. It is essential in the refining of kerosene and gasoline, and is of prime importance in the manufacture of copper wires that carry an electrical current.

Sulphuric acid has been known commercially for about 100 years. The first step in its manufacture is the burning of sulphur.

Users of automobiles should be interested to learn that sulphuric acid is used in the manufacture of tires. Sulphuric acid is used in the manufacture of fertilizer, which is used in the production of wheat, which is made into flour, which is used in the manufacture of bread. Sulphuric acid is used in the manufacture of iron and steel, which is used in the manufacture of automobiles. Sulphuric acid is used in the manufacture of gasoline, which is used in automobiles. Sulphuric acid is used in the manufacture of rubber, which is used in automobiles. Sulphuric acid is used in the manufacture of paint, which is used in automobiles. Sulphuric acid is used in the manufacture of glass, which is used in automobiles. Sulphuric acid is used in the manufacture of leather, which is used in automobiles. Sulphuric acid is used in the manufacture of cloth, which is used in automobiles. Sulphuric acid is used in the manufacture of dyes, which are used in automobiles. Sulphuric acid is used in the manufacture of batteries, which are used in automobiles. Sulphuric acid is used in the manufacture of electricity, which is used in automobiles. Sulphuric acid is used in the manufacture of steel, which is used in automobiles. Sulphuric acid is used in the manufacture of iron

UNCLE SAM MOBILIZING THE MINES.

BY FRANK G. CARPENTER.

WASHINGTON (D. C.)—The United States Geological Survey and the Bureau of Mines have been making special investigations as to the minerals which Uncle Sam requires for the war. They are numbered by scores. Some have a part in explosives, some are used in shells and projectiles, others are indispensable to the airplane and the battleship, and others have to do with increasing our food supply. In fact, everything connected with the mining industry is now being turned to the needs of the Germans in this war. We have some of it in Arizona, Georgia, Arkansas, Colorado and California, and we are now importing a large amount from Brazil, India has some which is formerly in the hands of the Germans its chief value is for making high-speed tool steel. It is estimated that one man equipped with tungsten steel tools using a single machine can do as much work as five men with five machines equipped with the carbon steel tools that were formerly used. One of the makers of cheap automobiles says that his company would have to [illegible] the United States would have to small quantities.

We shall have to get our additional supply from Columbia and California, Nevada and Wyoming, where it is known to exist in

We are indebted for our present supply largely to one of our army officers who was traveling through South Russia at just about the time we entered the war. He saw the

places in Wyoming and Nevada small amounts of platinum are found in the rocks. The amount needed is not great, but we dare not risk a lack of supply.

A mineral which is of tremendous importance in making war steel is manganese. This has doubled and trebled in value since the war began. We have some of it in Virginia, Georgia, Arkansas, Colorado and California, and we are now importing a large amount from Brazil, India has some which

MARRIED LIFE OF HELEN AND WARREN

BY MABEL HERBERT URNER.

"WAIT a few days longer," urged Helen. "He may call you up—or write."

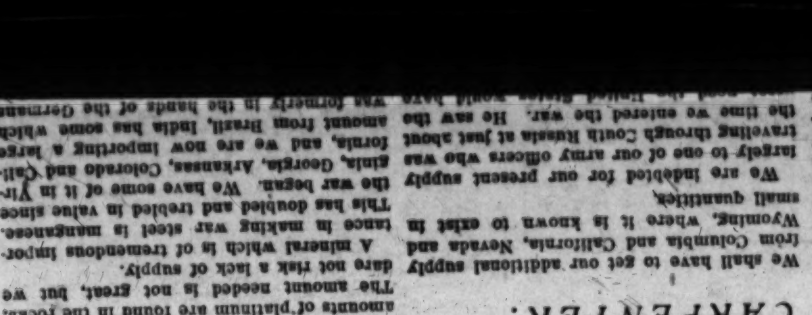
"I've waited over two weeks," desperately. "I can't stand it any longer."

"He may be out of town?"

"No, I called up his office Monday—at noon when I knew he would not be there. His stenographer said he'd be back in an hour. Oh, I must see him!" pausing in her feverish pacing, Marion dropped on the window-seat. "I can't go through another night like last night!"

With aching sympathy Helen knew that her pallor and pain-darkened eyes were evidence of more than one sleepless night. Yet she invited even greater suffering by trying to see this man who was deliberately avoiding her.

"Oh, I wouldn't ask this of you if it didn't mean so much. But I can't go alone—he'd



know then that it was just to see him."

"I don't mind going with you—it isn't that," protested Helen. "But I'm afraid you'll only make things worse."

"How can I? I can't suffer more than I have the last week." Then with a startled glance at the clock, "It's a quarter of one now."

Reluctantly Helen went in to dress, while Marion phoned for a taxi. To do to the restaurant where he lunched was her plan. She knew his regular table. If they took one near by he would have to come over and speak to them.

Helen felt strongly that from such a forced meeting nothing could be gained, yet she could not refuse Marion's tearful pleadings.

"Don't look so disapproving! Don't make me feel I'm doing something so dreadful," when they hurried down to the taxi.

"It's only that I'm afraid you'll be more unhappy afterwards."

"I can't be! Oh, if you knew what these last few days have been!"

"Try not to show it now. You mustn't let him see that you've suffered."

The cab drew up before the canopied entrance of the Riltmore. A flushed excitement now relieving her pallor, Marion led the way to the grill room.

"I'd like a table by that second window."

The head waiter, impressed by her decisiveness, ushered them to a table just back of the window. The one directly by the window was marked "Reserved."

"He hasn't come yet," whispered Marion. "You order—anything. Oh, my heart's beating up here," her hand at her throat.

Her emotionalism seemed to charge the air, for Helen felt her own pulse quicken as she watched the entrance. The place was filling rapidly, mostly men—the prosperous, well-groomed business men of that neighborhood.

"There he is! No don't look yet," Marion dropped her gaze.

Through discreetly lowered lashes Helen saw the head waiter draw out a chair at the reserved table. Then her held breath came in quick relief—he would sit with his back toward them.

"In the mirror!" whispered Marion.

The mirrored wall-panel by their table reflected the table beyond—the broad shoulders and clear cut but rather hard profile of Willard Forbes.

"Oh, I'm afraid—I almost wish I hadn't come," breathed Marion.

"We can leave now—without his seeing us!"

But Marion, her gaze still riveted on the mirror, shook her head.

"Oh, he looks thinner—don't you think he does?"

"I haven't seen him lately," evaded Helen, to whom he looked assertively robust.

"Did you see that?" eagerly. "The man who just passed spoke to him, and he barely nodded. He's brooding over something."

Marion was pathetically striving to deceive herself. Her hungry gaze followed his every movement, trying to read into them some thought of her.

It seemed that the very intensity of her presence would cause him to turn. But apparently he was unresponsive to her mental telepathy.

"Oh, I can't let him go—I must speak to him!" quiveringly, when she saw the waiter bring his check.

"I wouldn't," restrained Helen. "Write or phone him—but don't force a meeting here."

He was pushing back his chair—now he rose.

"Willard!"

He turned sharply. His eyes hardened as they rested on Marion. For a moment he hesitated, then reluctantly came forward and took her extended hand.

"Won't you—won't you sit down? You've met Mrs. Curtis?"

A formal bow acknowledged Helen's presence.

"Are you in a great hurry?" steadying her voice with a laugh. "Can't you have a cordial with us?"

"No, thanks, I'll have to get back to the office."

"Willard, you must—just a moment!" her control breaking.

His frown deepened. Again he hesitated—then took the extra chair at their table. And awkward silence. He was cruelly waiting for her to speak.

Helen felt her face grow hot. The situation was becoming impossible. Marion was only humiliating herself.

"I—I wondered if anything was wrong," with a pathetic effort to regain her composure. "I haven't heard from you for so long—over two weeks."

"I've been very busy. Barnard's away, and I've had extra work."

"Oh," eagerly catching at this, "then perhaps you can come up Sunday?"

"No, I'm going out of town for the week-end."

"Willard, what is it? Tell me—I can't bear it!" now throwing off all restraint.

"I'm afraid I don't know what you mean?" flushing angrily.

"Oh, don't—don't make it any harder! I'm humiliating myself enough."

"And quite unnecessarily." Then as he rose, "You'll have to pardon me—I've an appointment at 3 o'clock."

The color flooding her face Marion rose also. Then turning to Helen.

"I'd like to speak to Mr. Forbes as he goes out. You'll excuse me a moment?"

Helen with throbbing anxiety watched them cross the crowded restaurant. Oh, why had Marion done this? She was only repelling him. What if she should break down and make a scene in the corridor?

As the moments passed and she did not return, Helen's anxiety grew. She was watching the doorway and the marble clock above it. Ten, fifteen, twenty minues! Summoning the waiter, she paid the check and hurried out.

She passed through the corridor and the almost deserted reception rooms. Then with a sudden premonition she turned into the ladies' dressing-room. Then, on the chintz lounge, the attending maid hovering over her, lay Marion!

"She seemed quite ill when she came in," explained the maid. "Then she fainted—but I think she's better now."

In less than ten minutes Helen had her in a taxi. Stonily silent, her face drawn and set, Marion gazed out the cab window.

It was not until she had thrown herself on the couch in her own tiny studio that she broke down with a moaning:

"Oh, why did I go there? Why did I try to see him? He despises me now."

Helen could say nothing that would not add to her humiliation.

"He said—Oh, I can't tell you—I can't tell you!"

"Don't try—oh, please don't! It'll only make you feel worse."

But with hysterical persistency Marion kept dwelling on that scene. He had told her brutally that he had credited her with more pride. That when he felt inclined to call—he would. He needed no reminder from her.

They had never been definitely engaged, sobbingly Marion admitted that. But for over a year he had called or taken her out at least twice a week. And now—had he met some one else for whom he cared more? Or was it something she had unconsciously said or done? The anguishing over this through sleepless nights had driven her to seek him.

It was after 6 o'clock before Helen reluctantly left. Marion would not let her stay. Though another tortured night confronted her—she would face it alone.

All the way home Helen brooded over the cruelty of the code that a woman must make no overtures to the man she loved. He was free to come or go as he choose—but she must not attempt to hold him.

Even at dinner the injustice of it all still rankled, and Helen was unusually silent. Her few remarks to Warren were brief and abstracted.

"You're nice and cheerful tonight," was his ironic comment when they left the table. "Why the gloom?"

"Oh, I've felt depressed all day," determined not to tell him of Marion.

"Jove, see that sunset!" He was looking out at the crimson-streaked sky.

Drawing him down to the window-seat Helen snuggled up beside him. Then musingly, as she gazed out at the dazzling panorama:

"Dear, do you think woman suffrage—their growing independence and all that—will ever make any real difference in their—Oh, I mean—will a woman ever be able to show that she cares for a man?"

"If she does she'll never land him," with grim conviction.

"Why not?" excitedly. "Oh, it's so unfair! Why must she always sit and wait? What if the right man never offers?"

"Then she'll take whoever she can get—and be mighty thankful."

"Oh, that makes me wild! Why don't women rise up in revolt? Why shouldn't they demand an equal right in the selection of their husbands? Isn't that a thousand times more important than the right to vote?"

"Well, when they try to put that over—there'll be a superfluity of old maids. What's the idea, anyway? What's started you off on that line?"

"Oh, I—I was reading a story today." Then tensely, "Dear, before we were engaged—suppose I hadn't heard from you for several weeks, and I—I made it a point to see you and let you know that I cared? Oh, of course, I wouldn't," with feminine inconsistency, "but just suppose I had! What would you've done?"

"Couldn't have seen me for the dust," with a grin. Then shrewdly, "I don't know who she is—but she can't land him that way. A man prefers to do his own courting. They're mighty wary birds—they'll all shy when you try to put 'em over the jumps. She can bag him by stalking him! Just slip her that, if you get the chance. Here, hand me that ash tray!"

[Copyright, 1918, by Mabel Herbert Urner.]



Girl U.S. Employees in France.

CONTINUED FROM PAGE THREE.

Among these, I cite girl draughtsmen, attached to the aviation and the engineers. Before the war, they were meritorious American artist girls, in Paris, receiving as high as $100 per portrait!

All is in a state of glorious evolution.

Think of the immensity of it all, when a regiment of 5000 Waacs is absorbed by a single great department! As, arriving in groups, they release enlisted men, and undertake new and increasing work too great for the original contingents of these latter, in the Permanent Records and Statistical Department, few, indeed will be left for the Postoffice Department.

Yet the Postoffice A.E.F. cries for female clerks.

To "Camp" in a Wonderful Eighteenth Century Palace.

SO THE other departments.

So, they are starting another great camp, halfway between here and B——, to hold about 1096 of the finest new American girl clerks to be brought over. Nothing could be prettier, more "club," more "vacation camping" with all comforts than these girl camps; and they have all the experience of the Waacs regiment organization to aid them. But this gives the measure of speed, and not the last word. The last word, for the coming winter, is the grandiose B—— Barracks, already referred to, vast old rectangular pile of eighteenth century masonry with a parade-ground court, capable of transformation to any degree of comfort and, even luxury. It is only a question of Quartermaster Corps supplies and wonderful quartermaster organization!

Meanwhile, I like to stand and look in on the shady courtyard of that hotel where the Medical Corps stenographer girl has a corner room on a flower garden.

I am not sure that she will keep it. Let us call this hotel the Negociants (there is a "Negociants" in every French city.) Before the war, it was a rather expensive tourist house. Miss Gunther nailed it over night! Today, there are some fifty pioneer American-girl stenographers and telephone operators in it, rather the new arrivals than overflow from the Moderne.

At Any Minute Their "Sailing Orders" May be Expected.

THEY cannot stay at the Negociants permanently, if it be required by others. Any of them, also and any way, may be sent up along the lines, at any moment. You see?

The Negociants will be used by passing American girls, new arrivals awaiting billets, a certain number of army nurses who may come through, and by secretaries, etc.

The hierarchy is evolving. I was much impressed by that girl quartermaster of the Waacs, immaculate in uniform, of soft, decided voice: "that's so!"—"that's it!"—a bread-and-butter schoolgirl of aristocratic poise, who has in her memory the horrors of the glorious Retreat of Mons! What has she not done since? The Order of the Empire gives a guess.

Then my admiration turned to two American girl leaders. One, a secretary in West Point gray-blue, pale, slender, work-worn, was swiftly ticking off a quantity of rest room requisites. The other was Miss Gunther herself. Probably she has lost twenty pounds in France. In the sun-faded light khaki uniform of an American lieutenant, travel worn by swift trips to Paris and London, hair and overseas cap powdered by automobile dust, keen-faced, intent, talking business on an equality with men, she personified the American Girl.

When ex-Ambassador to Germany James W. Gerard addressed a meeting of 14,000 persons in San Francisco recently, the price of admission was fixed at one pair of usable shoes, either new or old, the same to go to war victims of the Allied nations.

Brown said, "I changed from low to high."
Said Jones, "That you've a car is news."
Brown said, "The deuce a car have I, I'm speaking not of gears but shoes."

CARE OF THE BODY.

CONDUCTED BY HARRY ELLINGTON BROOK, N. D

Fibroid Tumors.

FIBROID tumors on the uterus are very common and give women much anxiety, which is encouraged by the attitude of medical men, who, following the prevailing mania for surgical operations, say that these tumors must be cut out.

On the contrary, not one fibroid tumor in a hundred needs an operation, and then, of course, the operation cannot cure. It does not remove the cause, which is the presence of waste matter in the blood, due to the ingestion of surplus food, that cannot be digested and assimilated. So long as this condition continues the tumor, like the rest of the body, is fed and grows.

So far from an operation curing it encourages the growth, as more surface is exposed. Hence we see unfortunate women submit to one operation after another, until they become nervous and physical wrecks.

Whether fibroid tumors ever degenerate into malignant growths is a subject that has been much discussed, some writers declaring that they are liable to undergo such degeneration, others maintaining the contrary. Among the former was Virchow. Changes of this kind, however, are exceedingly rare.

Usually uterine fibroids do not attain to great size. Exceptionally they become enormously large, weighing forty, fifty and even seventy pounds. Sometimes they exist in great numbers.

I know a woman who has had a fibroid tumor for thirty years and it has not increased in size. However, she has lived very abstemiously.

Fibroid tumors are met with at all ages after puberty, but they occur most frequently between the ages of 35 and 45. They are found both in the married and the single, in the sterile and fruitful.

J. M. Finney, M.D., says:

"Childless women suffer more from cystic diseases that lead to cancer than women who had children, a protest against modern civilization, and a growing peril.

"It is most prevalent among childless women and among women who have had one or two children, but did not nurse them. Mothers who have reared four or five children and nursed them all rarely have tumors."

The cause of these growths are constitutional. The blood becomes filled with impurities and the general circulation is obstructed. Congestion arises and abnormal growths develop. By keeping the blood pure in quality and freely circulated in every part of the body abnormal growths, whether benign or malignant, will not appear. The two chief causes are sedentary habits and eating more than the system can appropriate.

Fibroid tumors are apt to give rise to excessive menstrual discharge, profuse leucorrhoea, painful menstruation, pain throughout the pelvis, and where there is pressure upon important nerves, the mind may be more or less disordered.

Having attained a moderate size, the tumor usually remains stationary, or it may increase slowly until the menopause, often giving rise to considerable hemorrhage. After the change of life these growths are apt to undergo a certain degree of atrophy and to cease to be a source of annoyance, or at least of danger.

Absorption or atrophy of such abnormal growths may be effected by adopting a frugal, abstemious and temperate mode of living, eating to live instead of living to eat. And there is no other way.

The first thing to do is to give constitutional treatment, for this, like other ailments, is not a local disease, but a disease of the whole body. The clothing must be loose, so that the blood will circulate freely in every part of the body. As to diet, rich dishes as meat and pastry must be avoided, also seasonings and condiments. Vegetables and fruit should be the principal articles of diet. Overeating will cause congestion and aggravate the disease.

The bowels must be kept open, not by "harmless cathartics"—which are always harmful—but by natural methods. Sitz baths will help to keep down pelvic congestion and arrest the growth of the tumor. A wet pack, worn at night, with a dry cloth over it, is very helpful. Also, local hand manipulations, to stimulate action of the skin and remove congestion. The extremities must be kept warm at all times. There should be daily exercise in the open air which will take the blood away from the congested organ and distribute it to other parts of the body.

Intemperance in Eating.

IT WOULD be amusing, were it not sad, to see ardent prohibitionists, who think it a crime to take a glass of beer or light wine, gorging themselves to repletion on stimulating food, washed down with as harmful stimulant, in the shape of hot coffee, or eating combinations of starches and sweets, that form alcohol in the stomach. R. L. Alsaker, M.D., writes:

"Men and women band themselves into societies and associations for the purpose of decreasing or doing away with the use of tobacco and alcoholic drinks. They advocate temperance and even abstinence in the use of those things which do not appeal to their own senses; but most of them are far from temperate in their eating. They have very keen vision when searching for weaknesses and faults in others, but are quite near-sighted regarding their own.

"Is excessive indulgence in liquor any worse than overeating? Not according to nature's answer. The inebriate deteriorates and so does the glutton. Both cause race deterioration. Gluttony is more common than inebriety and is responsible for more ills. Gluttony is often the cause of the tea, coffee, alcohol and drug habits. Overeating often causes so much irritation that food does not satisfy the cravings, and then drugs are used.

"Improper eating, chiefly overeating, causes most of the ills to which man is heir. If people would learn to be moderate in all things disease and early death would be very rare."

• • •

Two Classes.

MEN and women who work in offices and stores and take little physical exercise may broadly be divided into two classes—those with weak digestions, and those who have inherited strong digestions, from parents who lived nearer to nature.

Among the first class digestive troubles stop at the stomach. The food eaten does not digest. They are thin, dyspeptic and nervous, and suffer from chronic catarrh of the stomach. They are constantly complaining. They may live to be a hundred years of age, but they accomplish little, and make life miserable for those around them.

Those of the second class turn all they eat into flesh and blood. They are optimistic "pictures of health." They can "eat everything." These people get a hint from nature once in a while and perhaps cut down their intake of food, but soon resume "good living" until one day they go off suddenly from apoplexy, or pneumonia, or perhaps die from some slow and painful ailment, like Bright's disease.

It may seem strange to some that the cure in each case is the same—moderation, which is true temperance. Not merely abstaining from alcoholic beverages—we may do this and yet be grossly intemperate—but in eating to live instead of living to eat and tickle the palate.

To this you must add a reasonable amount of physical exercise and proper breathing.

And there is no other way.

• • •

Lessons From the Animals.

WE MAY get many useful lessons from those creatures flippantly termed "inferior animals," although they are superior to many men and women. That is, we may obtain such lessons if we are not too proud to learn.

Observe the dog, when it is sick. It goes into a corner and lies quiet. You cannot make it eat anything, unless you force food down its throat, when it will immediately vomit the food again. It may seek out a rough form of grass and chew some of it, to promote vomiting.

An Arizona correspondent writes:

"We have a cat, which seemed to have been bitten by a snake or some poisonous lizard. Its face swelled, one eye appeared to have run out, and it looked as if its days were numbered. It would not eat. I thought of your writings, to see how they would work out on the cat. For fully a week or ten days it did not eat, drinking a little water. Finally she seemed to be getting better, the swelling broke, and even the eye has come back, as good apparently as ever."

But then, as I have said, many human beings have not so much sense as God had given unto geese. So, when they are sick they immediately want to "take something" or "do something," instead of ceasing to do those things which have made them sick and letting nature cure them, which she will always do if only given half a chance.

• • •

Condiments.

A FEW months ago the great wrestler Frank Gotch died of nephritis. He had been very fond of chili con carne, which contains much red pepper, and he ate large quantities of it.

Dr. J. H. Kellogg has said that one of the worst cases of what is known as "gin liver" that he has ever seen in dissection was that of a man who was an ardent prohibitionist, and who had consumed large quantities of pepper and other condiments.

With condiments I class chloride of sodium, or table salt, and refined white cane sugar. Both are harmful irritants.

Condiments are craved by those whose stomachs are inflamed. And then the stomachs become more inflamed, demanding more condiments. A healthy stomach does not crave condiments.

• • •

School in September.

IT IS again time for me to make my annual protest against the custom of opening the Los Angeles schools in September.

This year the schools open on September 3, or about ten days earlier than usual. Worse and worse.

According to records of the Weather Bureau, September is the hottest month of the year in California.

Children come back from free open air life to be cooped up in school buildings in hot weather. Under such conditions they cannot apply themselves vigorously to the task of learning. Much of the benefit of a vacation is undone.

In this climate the schools should close later and open later. I am told that bookkeeping in Sacramento interferes. Then let the method of book-keeping be changed. This is not China.

• • •

An Absurd Law.

UNDER the Los Angeles Sunday closing law, it is permitted to sell unwholesome candy, but it is forbidden to sell wholesome fruit.

Also, candy will keep, while fruit will rot on the hands of the dealer.

It is difficult to imagine a more idiotic law than this.

N. B.—I don't say that members of the Honorable City Council are idiots. I do, however, venture to ask, "Why is a City Council?"

Probably, before these lines are published—three weeks hence—an indignant public will have forced the Council to retract a law that never should have been passed.

If the Los Angeles City Council is determined to have a Puritan Sunday, why not go the "whole hog"? Why not enact the "Blue Laws" of Connecticut, which were abolished in that State only about a year ago. Here are some samples of them:

"Mothers were prohibited from kissing their children on Sunday. A sea captain, returning from a four year voyage, was impious enough to kiss his wife as she ran out of their home to meet him on the 'Sabbath Day,' for which offense he was fined.

"Another man was fined for 'unseemly walking' on the 'Lord's Day,' and although he protested that he ran to save a man from drowning he was made to pay his fine.

"Aguila Chase and his wife were fined in 1646 for gathering peas from their garden on the 'Sabbath.' James Watts, in 1658, was publicly reproved for writing a note about common business on the 'Lord's Day.'"

Meantime, the seventh day is the Sabbath, not the first.

Los Angeles Chiropractice College.
Regular $300 2400 hour course now given for $160, payable $1 weekly. Clinic and private treatments for all nerve and spine troubles. Send for catalogue. Classes forenoon, afternoon and night. School in session all summer.
DR. CHAS. A. CALE, D.C., President.
931 South Hill St. Main 2542; A5605.

We Specialize in Examination
of the urine and give you a plain and unprejudiced report.
Our system is regular and positive. Write or telephone for booklet.
PACIFIC ANALYSIS BUREAU
921 Wright & Callender Bldg.
Main 2846 F2267

The BATTLE CREEK SYSTEM
of BATHS and SWEDISH MANIPULATIONS for Eliminative, Tonic Building and Reducing Effects.
Long experienced graduates from Dr. Kellogg's Sanitarium at Battle Creek, Mich., in attendance; also some new pleasingly effective apparatus of his invention in use.
Second Floor, Story Bldg., Sixth and Broadway. Entrance, Room 226. Phone 11472.

Wholesome Substitutes for Wheat Flour
Made from the entire grain. We have the following varieties: Whole Barley Flour, Whole Oat Flour, Whole Rice Flour, Garbanza Bean Flour, Soya Bean Flour. Send for recipes and price list. For sale at all leading stores.
CARQUE FURS FOOD CO.
1605-1607 Magnolia Ave., Los Angeles, Cal.

NATUROPATHY
Restores vigor and vim to those suffering from rundown conditions, when drugs fail to have any effect.
Treatment consists of: MASSAGE, OSTEOPATHY, CHIRO-PRACTIC, SPONDYLOTHERAPY, ORTHOPEDIC SURGERY, PHYSICAL CULTURE, DIET, HYDROTHERAPY, including: Electric-Light, Vapor, Herbal, Pine Needle, Nauheim and all other medicated Baths. Treatment rooms and rooms for resident patients are sunny and steam-heated. Outside patients treated from 8 to 12 and from 2 to 6. NATUROPATHIC INSTITUTE AND SANITARIUM OF CALIFORNIA, INC., 1319 South Grand Ave. DR. CARL SCHULTZ, President. Phones: Home 20903; Broadway 2707. Free Health Lecture every Thursday, 8 p.m. Public Invited.

BETTER SMOKING
Blend your tobacco with "Smo-Kerb" and you won't have that dry throat and the little hacking cough, but you'll have a cool, mild smoke with a pleasant odor. You can smoke it without tobacco if you prefer. It is a compound of leaves and herbs without nicotine, and is manufactured strictly under the law by
P. H. CHERRY,
Sherman Hotel, 314 West 4th St., Los Angeles, Cal.
(Patent applied for)
Send 5 three-cent stamps for a trial order.

ST. JAMES'S OIL
A Wonderful Body Builder and Rejuvenator for outward use. Endorsed by Dr. Harry Brook. $1.00 per bottle. Sample bottle with circular mailed, 25c.
ST. JAMES OIL CO.
O. Carque, Mgr.
807 Magnolia Avenue, Los Angeles, Cal.
For sale also at Sun Drug Co.'s stores.


The T. Leung Herb Co.
711 S. Main St.
Our Herbal Remedies have cured hundreds when all other medicines have failed.
Ask for Free Booklet.
Read their testimonials.

If You Have Tuberculosis Write to the T. F. Glass Inhalation Co.
People from all parts of the United States are writing to us telling of their wonderful improvement. Patients treated at their homes in all climates to stay cured. 512-14 Mason Bldg., 4th and Broadway, Los Angeles, Cal.


(Hysto for the Nerves)
No matter what your trouble may be, forget you have not been able to secure results from other methods of treatment, and use (HYSTO) conscientiously. You will receive immediate benefit, manifesting itself in a strengthening of the nervous organism. Send for free Booklet.
Dr. C. Dana York, 302 Grant Building, Los Angeles, Cal.

Abolish the Truss Forever
Do Away With Steel and Rubber Bands That Chafe and Pinch
You know by your own experience the truss is a mere makeshift—a false prop against a collapsing wall—and that it is undermining your health. Why then continue to wear it? Stuart's PLAPAO-PADS are different from the truss, being medicine applicators made self-adhesive purposely to prevent slipping and to hold the distended muscles securely in place. No straps, buckles or springs attached; no "digging in" or grinding pressure. Soft as Velvet—Flexible—Easy to Apply—Inexpensive. Continuous day and night treatment at home. No delay from work. Hundreds of people have gone before an officer qualified to acknowledge oaths, and swore that the Plapao-Pads cured their rupture—some of them most aggravated cases of long standing. It is reasonable that they should do the same for you. Give them a chance.


TO THE RUPTURED
FREE Trial Plapao and illustrated book on rupture. Learn how to close the hernial opening as nature intended, so the rupture can't come down. No charge for it, now or ever; nothing to be returned. Write today—NOW. address Plapao Co., Block 298, St. Louis, Mo.

Appe

The 8 With 80 Less Pa

Appen 13

AI

Fou
When the show let u Old Tire l four tires

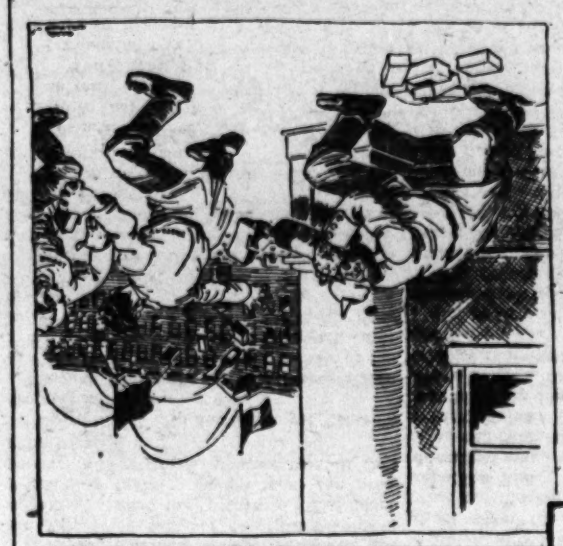




Fresno Herald



Great Lakes Bulletin



Indianapolis News

STARTING SOMETHING



London Bystander



New York Herald



Indianapolis News

TIRE TROUBLE AND A LONG WAY TO GO



"And When the Pie Was Opened, the Birds Began to Sing:" Wasn't That a Dainty Dish to Set Before a King?"

Spokane Spokesman Review



Wilson can't come just now. He's busy.

Spokane Spokesman Review



Another "Kaiser Splasher" Successfully Launched.

MOST RECENT NOTABLE CARTOONS

Some Good Short Stories from Everywhere

Compiled for The Times Illustrated Magazine.

Navy Really in War.

J. S. CONKLIN of the Alabama was watching a quartermaster hoisting the admiral's flag, and was turning away, when a new man who had been watching him said:

"Say, Jack, what's the two stars mean in that flag?"

The "old timer," after sizing him up, said:

Suspicious.

SENATOR CHAMBERLAIN was talking about a war profiteer.

"I don't say the man's dishonest," he concluded, "but I do say he's got a very low moral standard.

Important for Once.

FATHER KELLY now an army chaplain tells the following on one of his flock of rookies.

"Pat was very forgetful, even on his wedding day. When going to his bride's

Never Would Do.

LLOYD GEORGE had been discussing woman's part in the war. "And wouldn't they make just as good soldiers as the men?" asked a member of the party.

"I'm afraid not," was the answer, and to the astonished "why," he continued:

"I'm going to let you in on a state secret.

ADVENTURES OF A HIGH BROW.

BY ONE WHO WAS CHASTENED.

This is the second and final installment of an article relating the actual experiences of a highly educated and cultured young woman who found that the world did not want to buy high brow general culture.



Y HUSBAND and I had saved enough money (by unbelievable economies) to take a somewhat elaborate European trip. I learned, upon my return, that every city contains thousands of people with the streets and their relations to one work, the more interesting it became. I discovered, moreover, that my husband was not apparently necessary to plunge into such an inopportune time, was not apparent to my mind, but I proudly withheld any resentment. Mine not to reason why, mine but to do and die, was a kind of inturiated motto with me.

Too Many Ladies Who Don't Know How to Do Anything.

IT WAS even necessary to plunge into many commercial things with which I was not familiar. I discovered, moreover, that my husband was not apparently necessary to my husband's success. I was merely a part of his environment, like the furniture in our home, or the motor car. I was not even necessary to plunge into many commercial things with which I was not familiar. I discovered, moreover, that my husband was not apparently necessary to my husband's success. I was merely a part of his environment, like the furniture in our home, or the motor car.

S THE PROFESSOR LOSES A PUPIL.

BY JACK LAIT.



EVERY Sunday morning, after she returned from church, Myrtle Crawford, model de looks, perfect six and thirty, and just turned five and twenty, took her piano lesson.

Myrtle had her longings for culture, and among these the foremost was an ambition to tease the ivories into a syncopated outpouring; she had no dreams of attaining counterpoint, getting all the counterpoints that she had time or patience for in James & Younger's department store, where she toiled her good six days of each week. But she did yearn to reach ordinary parlor ability as an interpreter of current popular "numbers."

A piano had been installed on installments, accompanied by a nearly mahogany bench and a topheavy stand lamp. All of this set her back $6 the month, which she made up by scrimping her allowance for gum, lunches and movies. In addition, she paid 50 cents for an hour each Sabbath, the standard rate extracted by Prof. Elmer Halvorsen, who played nights in the neighborhood picture show, and who gave instruction in odd hours.

Myrtle had engaged him because he was the only handy piano teacher she knew—traded with him as she did with the corner grocer, because he was the nearest and most obvious. She had heard him make the instrument at Hochstadter's Picture Palace moan, yodel, and rip it up, and his technique had made good with her. But not for a moment had she considered, not to say encouraged, the attitude which the professor suddenly assumed on this, the third of the Sunday sessions.

Finger exercises were in progress when the surprise broke. Myrtle had never quite fathomed why, in order to play "Blooey Blooey Blues," she had to become adept at chromatic scales, but she had undertaken to "go the route in this piano thing," and she minded attentively the professor's minute instructions regarding the arch of the wrist, the relaxed poise of the digits, and the horizontal position of the forearm, and was sincerely trying to "get" all the points as he had demonstrated them.

Despite her concentration and zeal, however, her tyro hands failed to master the trying poses and maneuvers which can come only with repeated practice, and several times the professor had mildly chided her.

Myrtle tried again, but the professor moaned. Then he petulantly reached over her shoulder with his own uncalloused hand and dived it, like the descending hawk upon its lambkin, down on Myrtle's plump hand.

He began to knead her knuckles and to demonstrate how her fingers should be flexed. Myrtle thought she understood now—would he please let go and let her go on. But the professor only tightened his manual embrace. She looked up, puzzled. In the face of her instructor she saw an expression which to another might have been cryptic, but which to Myrtle, the veteran wooee, tooted its warning signal horn.

"Jus' what's the idee, Prof?" she asked, rather in expostulation than in inquiry.

"Ay—ay want to hold your liddle white hant forever," he said.

"You'll be holdin' your eye if you don't let go," snapped Myrtle. And she wrenched loose from the effeminate grasp of the sighing swain.

"Ay lofe you. Ay want you to be Mrs. Halvorsen. Ay—"

"Nay. Gee, I thought you Scandihoovians was nootral. Where do you get that grabbin' women like Dutch Huns? Gee, you're a rough party, Prof. You almost choked me in the wrist."

"Ay want to smother you in my arms."

"Easy—easy there! If your chances o' goin' to heaven rests on your smotherin' one Myrtle Crawford in your arms before you enter, I'm afraid you better reserve a lower on the limited for Satansburg. Say—at 50 cents an hour you wanna be a Douglas Bushman; those lads get a lot o' money for foldin' the heroeyene in their arms on short notice. You're in the wrong studio. Will we go on with our lesson—takin' out three minutes which you burned up in unnecess'ry comedy an' addin' them to the twenty minutes I still got comin' for my half a smacker?"

He drew a deep, temperamental heave and said he couldn't proceed now—even music could not soothe the burning that was seething within him. Only love—only love from the lips of her whose charms had entranced him—only that could he center his mind upon now.

"Aw, gee, Prof," said Myrtle. "Now you made a bum out o' the whole lesson. You could at least o' waited till after I got so I could have each finger on its right base an' the thumb on the home plate, C.

"But I s'pose that settles my lesson; an' now I'll have to get busy an' hand you yours. Well, then, pay some attention to this, Prof, because you ain't likely to hear a line of honest United States like what you're gonna take for some considerable period.

"Into the life of ev'ry woman comes three men—the man she loves, the man what loves her, an' the man she marries.

"Some girls are lucky, an' for them all three is molded into one.

"In my case—well, I don't know yet. But I know this; you ain't not only the three of 'em, you ain't even any one of 'em.

"Lemme ask you—or rather myself, for I'm going to do the answerin'—are you the man I love? Well—do I look goggle-eyed or anything? Am I tryin' to ketch my thumb with the rest o' the fingers on the same hand? Did I ever impress you that I thought I was Napoleon? Or that I was bein' pursued by mysterious avengers tryin' to kidnap me for ransom? No, I guess I'd pass the county court an' a competent jury o' physicians, even if I was loony enough to hire you to come into my house on a peaceful Sund'y and desecrate the holy atmosphere by hookin' my paw as if it was free lunch. No, I don't scarcely think you're the man I love.

"The man I love is got to have a chest twice as broad as yours is—an' a shave. Whiskers is an institootion intended to make vaud'ville comedians who haven't got any nach'ral comedy in their system funnier than what they would be if they looked like human bein's.

"The man I love is got to have hands what have done a few days o' Christian toil. A piano teacher is all right in his line, but I p'efer other lines. The man I love is got to make good first—to the world an' then to me. Oh, I know you're a bearcat at ticklin' the black an' whites. But that ain't a business—that's kiddin' the population out of a livin' an' kiddin' yourself that you're gettin' away with somethin'. I wouldn't love a man who played the piano as good as you do—that ain't art; it's the sign of a misspent youth.

"The man I love is got to be a good man—or a bad man—anyways, some kind of a out an' out man, not an unclassified article tossed out o' miscellaneous odds an' ends on the bargain table—ladies, take your pick, only one to a customer.

"The man I love is got to be—well, he's got to be somebody else but you, Prof."

Halvorsen, the pale blood rising to his very white cheeks where they showed in the hairless sections, combed his wheat colored beard with his fingers, gulped, then started to feebly make answer. But Myrtle caught him on the fly—

"Now, takin' up the man who loves me:

"To be loved sanctifies a whole lot, an' goes, I guess, a long ways towards fillin' in the cavity that ought to be stuffed by lovin'. But, do you love me?"

"Yes—oh, yes," he darted in.

"Wait. First of all, are you capable o' lovin' a vig'rous, 100 per cent. all around Christian girl? You know what love means? You think its spoonin' and hand-holdin' an' kissin'—ugh!—an' like that. Well, it ain't Love is sufferin', that's what it is; it's doin' without an' givin' an' sacrificin'—it's what the good book calls abnegation.

"Maybe you got qualities in you that never rose up before my weak vision; I'll confess I never searched very close, an' I never laid awake nights tryin' to figger out heroic promptin's that might be in your heart. But I kind o' learned, in my many years o' meetin' men an' women of all kinds, to follow what newspapers call a woman's instinct, what I am slangy an' rude enough to denominate jus' plain female hunches. An' it hunches me that you're not the kind o' man who would tear down brick walls with your bare an' bleedin' hands for a woman jus' becus you loved her, or that you'd go without so she could have a li'l more, or that you'd tune the strings o' your life to the pitch o' her sense o' music, or dance to the tempo of her heart beats.

"No, I think you're a gen'leman, an' that you wouldn't be cruel to a woman, but I scarcely think you got th true nature in you to really love—to love the way I'd be expected to love an' the way I'd undertake to love right back from the moment when the right man says to me, 'I love you' and I answer in good faith, 'An I love you, too.' Prof, I've never said those words to a man—not to a single man on earth, an' goodness knows I've met a few of 'em. Now, what makes you think that out of all the men in the world I should pick jus' you?

"What do you think marriage is? A pastime, or somethin'?

"I dress pretty up to date, but in some o' my inside ways I'm terribly old fashioned. Marriage to me means jus' what it says—to love, honor, an 'obey till death doth part. The man I marry I got to love an' honor, an' him I'll obey till the curtain an' the exit music. I don' love you; I'm frank in sayin' you may have your hon'rable points, but I haven't seen anything out o' the ord'nary to 'specially honor about you; an' as for obeyin' you—say, don' make me laugh.

"The man I marry is got to show me first of all that I can't live without him, an' I'll show him that I'll live with him. He's got to show me that he can't live without me, an' I'll show him how nice it'll be to live with me. What we'll live on is important, too, but not most important. It's nice, I guess, to have ev'rything, but nobody ever had ev'rything. If you have a whole lot you're sore becus you haven't got more. I guess Rockyfeller is grievin' because he's poor—he knows a buildin' in Syracuse an' a farm in Labrodar what ain't his.

[CONTINUED ON PAGE FIFTEEN.]

INVITATION TO MOTHERS WHO ARE SEEKING GOOD CLOTHES FOR THEIR BOYS



Sampeck Clothes
The Standard of America

This store invites not only the discriminating, particular trade of Los Angeles mothers who buy their boys' clothes, but also the mothers of the surrounding cities, who, too, exercise care and good taste in their buying.

We have the sole agency for the famous "SAMPECK" clothes—clothes of culture, regarded throughout the United States as the final word in boys' apparel.

The attention of the entire public of Southern California is invited also to our Boys' Department in connection with the excellence of values and the assortment of clothes from which to make selection, knowing as we do that this department is superior to any similar department west of Chicago.

In all our displays style appears in its best form and in its correct expression.

"Sampeck" Clothes in Knicker Suits
$12.50 to $25

Other Makes $6.50 to $20

Mail Orders Filled

Harris & Frank
437-443 South Spring St.

Don't forget your W. S. S. Pledge.

CLOTHIERS, FURNISHERS, HATTERS AND SHOERS OF RELIABILITY TO MEN, WOMEN AND BOYS



MOST RECENT NOTABLE CARTOONS

Some Good Short Stories from Everywhere

Compiled for The Times Illustrated Magazine.

Navy Really in War.

J. S. CONKLIN of the Alabama was watching a quartermaster hoisting the admiral's flag, and was turning away, when a new man who had been watching him said:

"Say, Jack, what's the two stars mean in that flag?"

The "old timer," after sizing him up, said:

"Son, that flag is for two sailors who left this ship and joined the army. It's our service flag."

* * *

In Vaudeville.

DRAFT men coming to Camp Kearny recently for training decorated the railroad cars in which they traveled with all sorts of mottoes and inscriptions.

When they got there they were required to wash them off. However, one car got away from camp in some unexplained fashion, while these words still adorned its sides:

"This is the bunch that's going to make the Kaiser whistle the 'Star Spangled Banner.'"

* * *

Blind Luck.

ONE HUNDRED AND FIFTY soldiers who have lost their sight have taken unto themselves wives and are settled quietly down to home life in London.

"And a topping lot of girls they have picked up with," says Sir Arthur Pearson. "You might think they would only get the 'left-overs,' but they know too much for that!"

In connection with the blinded soldiers' children fund, a schoolmaster asked his boys to bring a gift accompanied with an appropriate proverb or quotation.

On the day appointed, one little boy put down 12 cents with the remark: "It is more blessed to give than to receive."

A second angelic looking boy placed a quarter on the desk and said: "Cast thy bread upon the waters and it shall return to thee after many days."

A third boy, bright faced and cheery, placed a coat on the desk with the remark: "A fool and his money are soon parted."

* * *

No Social Standing.

AN AMERICAN woman who is a Y.M.C.A. worker in London vouches for the following story:

A newly arrived American sailor met a first draft friend at the Eagle Hut in the Strand.

"Hello, Jake!" said the former. "I suppose now that you are living in London, you're meeting quite a lot of titled ladies?"

"Huh!" replied Jake, "you don't meet them sort—why, they wait at table?"

* * *

Like the Old Mill.

CARL EMIL JUNCK, importer, of Chicago said in a Red Cross address:

"The grain shortage in Germany is a most hopeful augury for the Allies. Germany one of these days will reach the starvation point. The war will then end automatically.

"Grain today flows out with such dangerous slowness to the German people that it reminds one of the old stone mill.

"A miller, you know, had an old-fashioned stone mill that ground very, very slowly. A customer, after watching the mill a while, said:

"'I could eat that meal faster than your old mill can grind it.' 'Mebbo so. But how long could ye keep on eatin' it?'

"'Till I starved,' said the customer."

* * *

Sensitive Man.

ANDREW CARNEGIE, complimented one day at his Scottish castle on his gifts to the cause of education, said to a young lady:

"There's nothing so pathetic as the self-made man who is conscious of his lack of education. These poor fellows seem to think that everybody is educated but themselves.

"Once, in a smart New York restaurant, I heard a man with a diamond horseshoe pin say hoarsely to a waiter:

"'Shove over that there chandelier.'

"'It isn't a chandelier, sir,' said the waiter, as he obeyed, 'it's a cruet.'

"'Well, never mind what she is, shove her over,' he said. 'We ain't all been to college.'"

Suspicious.

SENATOR CHAMBERLAIN was talking about a war profiteer.

"I don't say the man's dishonest," he concluded, "but I do say he's got a very low moral standard.

"He was playing bridge in a Red Cross Tournament the other night. His partner, a bishop's wife, left the call to him, and he made it diamonds, but when he put his hand down, it was found to contain only two diamonds, both low cards.

"'What on earth induced you to go diamonds on such a hand as that?' the bishop's wife asked.

"'Didn't you twiddle your diamond ring, ma'am?' said the profiteer."

* * *

Getting Back.

ROBERT W. CHAMBERS, the novelist, was talking to a literary critic in Sherry's.

"I hear a jolly good one, my boy, about a member of your craft," Mr. Chambers said. "The chap had roasted a popular woman novelist, and he met her that night at a party.

"'I think it was awfully mean of you to roast me,' the novelist said to him, 'especially when you know that I have three children and a husband, who is a literary critic, to support.'"

* * *

Self-abnegation.

THERE had been a fire in a big block of flats, with heavy loss of property and many narrow escapes.

"Were there any acts of conspicuous heroism?" queried the reporter.

"Yes," said one of the victims. "With a self-abnegation never before witnessed in a case of this kind, sir, we all turned in and helped to carry out the piano that was on the second floor."

* * *

German Donkey.

"THE Germans," said Representative Borland, "still hope to win the war. Every neutral who comes out of Germany declares that this hope is still very strong in the Fatherland.

"Hope, too often, is a bunch of straw held before a donkey's nose to make him pull."

* * *

After the War.

SENATOR LODGE is a deep thinker. The other day he remarked that a great many inventions brought out by the war would be of inestimable benefit in times of peace. "Indeed, why wait for peace," he continued and explained by telling the following yarn:

"I understand Mrs. Gabson has left Mr. Gabson and gone home to her mother."

"Yes, a sad affair. She charges him with excessive cruelty."

"You surprise me. Gabson doesn't look like a man who would beat his wife."

"Oh, he didn't do anything of that sort. He got hold of a gas mask somewhere, and when Mrs. Gabson started one of her monologues he put it on."

* * *

Stung.

QUEEN MARY sent a beautiful bouquet, that had been presented to her, to a soldiers' hospital. To show their appreciation, the inmates commissioned one of their number to stand at the hospital gate the following morning, holding the gift, when the Queen passed. He did so—with rather unexpected results.

Queen Mary, seated in her car, saw the soldier standing there, bouquet in hand, and assuming that he wished to present it to her, she reached out and took it. After she had thanked him her car passed on.

The soldier stood quite dumfounded—then recovering his speech, he said: "Well, she's pinched 'em."

* * *

Ask of the Waves.

THE following is part of the diary of a U.S.A. soldier who had promised to give daily accounts of his experiences on board ship:

"Tuesday, 17th. 8 o'clock a.m. Feeling fine. Full of good cheer and porridge."

Tuesday, 9 o'clock a.m. Still full of good cheer. Minus porridge!"

Important for Once.

FATHER KELLY now an army chaplain tells the following on one of his flock of rookies.

"Pat was very forgetful, even on his wedding day. When going to his bride's church he happened to meet an old friend, and they began to talk about conscription. Suddenly he remembered he would be late, but rushing off to the telegraph office he sent the following wire to his intended:

"'Don't get married until I arrive.—Pat.'"

* * *

Slack Management.

SAMUEL REA, ex-president of the Pennsylvania Railroad, told a railroad story at a dinner in Philadelphia:

"It's a very ill-managed road," he said. "Once on its Flying Bullet express a storm came up, and the express stopped for the night at Mugg's Siding.

"'Conductor,' said a traveler, 'we're going to be late.'

"'No, we hain't goin' to be late, nuther,' snarled the conductor.

"'But I thought we were going to tie up here all night?'

"'Well, so we are,' the conductor admitted, 'but that ain't goin' to make us late. We don't run so close to time as all that.'"

* * *

Poetry and Pretty Girls.

RICHARD LE GALLIENNE said in a recent lecture:

"Sincerity is the only thing that will give a poet success. Technical excellence, such as Swinburne's, counts for nothing with the public. The public doesn't understand it.

"The public is a good deal like a pretty girl I was talking to the other day on the beach.

"'Of course,' I said to her, 'you know what hexameters are, don't you?'

"'Sure?' she said. 'I guess I ought to. I've ridden in them often enough.'"

* * *

Quite Convenient.

THERE is going the rounds in Paris a characteristic story of M. Caillaux. The other Sunday afternoon he appeared for the last time before the committee of eleven charged with investigating his case. He had, as usual, staggered everyone with the absolute coolness with which he met all charges. But when he left the chamber, in the darkness, no cab was to be found.

"Le Diable," cried the Deputy, as he looked in vain for a friendly "fiacre." Then an idea struck him, and he approached a motor car containing detectives.

"Is it you who are shadowing me?" he questioned.

"Yes, monsieur."

"Very well, then; take me home," said M. Caillaux, as he entered the police car.

* * *

Officer Wrong Again.

MANAGER SIBALD of the Alexandria tells this one at the expense of a certain army officer who came up from San Diego and roamed about the streets looking for a bank where he could cash a check. Finally he accosted a lively newsy, who volunteered to lead the officer to a money mart.

It took the lad less than five minutes to turn the trick but the officer gave him two bits for directing him to the bank, remarking "that's easy money for you, my son."

"Bank directors all get easy money," replied the youth.

* * *

After Information.

BEN TURPIN, Mack Sennett's cross-eyed comedian, tells a funny yarn at his own expense. Seems he had approached two small boys and asked one to carry his grip to the station.

"Which one, mister," piped both urchins in chorus.

"You," said Ben.

"But which one?"

"You," patiently explained the funny man.

There was a pause. Then one of the small boys mustered up courage and said:

"Please, mister, if you'll close one eye, then maybe we can tell which of us you are talking to."

Never Would Do.

LLOYD GEORGE had been discussing woman's part in the war. "And wouldn't they make just as good soldiers as the men?" asked a member of the party.

"I'm afraid not," was the answer, and to the astonished "why," he continued:

"I'm going to let you in on a state secret. It happened in the War Office, where a huge roomful of young women are doing their part toward winning the war.

"Right in the middle of the afternoon, the calm was broken by a chorus of shrieks which brought every soldier and sailor in hearing on the run. They burst into the room, swords and revolvers ready for instant use.

"And what they saw was a distracting array of femininity, perched on chairs and tables, and one poor little mouse running aimlessly about.

"Now just supposing we had a woman's division and it was ordered to charge across No Man's Land, and Fritz turned loose a score of rodents—."

* * *

Even Better.

GEN. PRESHING is credited with the following story which illustrates the cordial relationship that exists between the Poilu and the Sammy.

A pair encountered on the highway and the Frenchman said "Parlez vous Francais?"

"Nope," responded Sammy.

"I spick ze Onglaise," admitted the Poilu proudly. Then he looked around for something on which to demonstrate his ability. At this moment a pretty French girl turned the corner

"Cheeken," cried the Poilu.

"Shake," responded Sammy, "that's better than English; it's American!"

* * *

Doing His Bit.

"SOME of these guys have got a funny way of doing their bit," wailed one of the boys at the San Pedro submarine base the other day.

"Here I blowed home for a vacation and finds this guy parading around with my girl.

"I nails him and wants to know what the big idea is.

"'Tain't nawthin' wrong,' he comes back. 'I just take her down to the newspaper office every day to see if you've got killed or not.'"

* * *

Plea for Common Sense.

JOHN MILBURN, the Standard Oil lawyer, used to say that there were too many laws, and that on the other hand, circumstantial evidence, though bad in many cases, should not be absolutely taboo in court. "A case in point has to do with a friend of mine who is a reporter on a Buffalo newspaper.

"He had been sent out to get a story, and when he came back, wrote out a brief account and turned it in to the editor. The latter read it over and called the young man to his desk, saying:

"'You say here that the man was blown a mile into the air by dynamite, but you don't say that he's dead, or make any mention of the surviving members of the family.'

"'Well, sir,' explained the reporter, 'I really don't know whether he's dead or not. I waited for a couple of hours but the man hadn't come down, and I had to come back to catch the edition.'"

* * *

Happy Thought.

A RECRUIT at Camp Kearny contributes the following:

Lives of lots of men remind us
We can do the same as they
And departing, leave behind us
Debts that someone else can pay.

* * *

Up to Uncle Sam.

THE window clerk at the postoffice tells a good one on an embryo author who wanted to mail a scenario.

"How much postage do I have to put on this?" he asked the clerk, shoving the bulky envelope through the window.

"Is it first-class matter?" asked the clerk.

"I think it is," was the reply, "but I don't know what they'll think at the studio. Suppose you read it and decide for yourself."



...it fighting
...ny among
...stionably
...rd, where
...n the lat-

...seven feet
...chine guns.
The French
showers of
...achine-gun
...o get across
...s.

...e Germans
The oldest
the volume

ADVENTURES OF A HIGH BROW.

BY ONE WHO WAS CHASTENED.

This is the second and final installment of an article relating the actual experiences of a highly educated and cultured young woman who found that the world did not want to buy high brow general culture.



MY HUSBAND and I had saved enough money (by unbelievable economies) to take a somewhat elaborate European trip. I learned, upon my return, that every city contains thousands of people who yearn to see the glories of the Old World, but cannot do so. These really desire ardently to see pictures and hear experiences from those who are capable of being entertaining. When I gathered a few of these eager listeners about me, the news spread, and soon my "classes" contained several hundred regular "pupils" every week, and I had to divide them into small groups, for convenience. Even men, who had always spoken condescendingly of women's clubs, petitioned to join my classes, and lawyers and manufacturers (some who had university degrees; others who were self-made and wholly uneducated) listened appreciatively to the history of Ancient Rome, and descriptions of the modern city; and all the other narratives of Europe.

For two years, I earned regular and comfortable little sums by carrying on these classes. Stereopticon lectures on travel also proved attractive locally, and always drew large audiences.

It seemed as though I had reached the limit of my capacity, unless I would burst the shell of my environment, and this I scarcely had the temerity to do. Whether I ever should have been more than a woman who maintained a pleasant home, went out a little socially, contributed a few services to philanthropy and civic work, and "pieced out" her husband's income, and kept fresh intellectually, by a little lecturing and writing, I cannot say. Fate took matters out of my hands.

My husband became very ill, which necessitated his ceasing work for a time, and our changing our environment My husband's education had been equally ornamental and cultural with my own, including such eminently practical and beneficial preparations for coping with the industrial world, as Hebrew and Homiletics!

Blind Newspaper Writer Who Wanted a Private Secretary.

WE DETERMINED not to be daunted by vain repinings, but to put our shoulders to the wheel.

Having no "pull," or even letters of introduction, and being in great haste to make enough money to live on, I began by answering advertisements. Scattering and futile as this is, it is not always useless. Once I went far out into a suburb to answer an "ad" requiring a private secretary. I found a blind man who picked up a meager living by doing a little newspaper writing. Of course, he was able to pay a "secretary" almost nothing.

Again (bearing in mind my superior education!) I applied for a position to "oversee" a corps of stenographers. The manager (I think it was a patent medicine concern) found me unsuited, because I had never been a stenographer, myself, nor had I worked up through efficiency to become the head of any department.

Finally, I got in touch with a Lyceum, which was beginning a course at a great auditorium. To my disappointment, the managers wanted "educated" people merely to sell tickets! As the series was very high-class, however, including twelve of the greatest musicians and lecturers in the world, and tickets were to be sold to selected lists of school teachers and clubwomen, I set my teeth and went to work. I was a complete stranger, and was compelled to call at people's homes where I was not expected; but the proposition itself was so thoroughly commendable, that I had few unpleasant experiences. Each morning when I started out, it seemed to me that I could not possibly approach the first house, but soon I got into the swing of the thing. I systematized the addresses—which was a complicated task, as I was totally unfamiliar with the streets and their relations to one another—and soon saved many miles by following a preconceived route. Usually, the women I met were gracious, and a good proportion bought season tickets, because they thus got quite a substantial reduction. I never stopped for lunch, as noon was the best time to find people at home. Some days my commission amounted to only $1 or 50 cents; one day I made $18!

Got a Regular Job at Last—Selling Tickets.

THE management were pleased, and believed that they had stumbled on to something superior to what is usually found in the unemployed who answer advertisements. They, therefore, offered a two-years' contract at a fairly decent salary. I promptly closed with them, for this position was not ticket-selling, but representing them in another city as manager of one of the biggest lecturers from Europe. The task was somewhat dull and lonely, as I was wholly unacquainted in the city, but I was thankful, for the first time in my life to be on a salary basis. My services at last were worth a definite sum to somebody! Some months later, the firm became involved financially, and was forced to break its contract.

. . . . . .

By chance, the principal of a high school in a large eastern city, suddenly needed a teacher, and after passing an examination



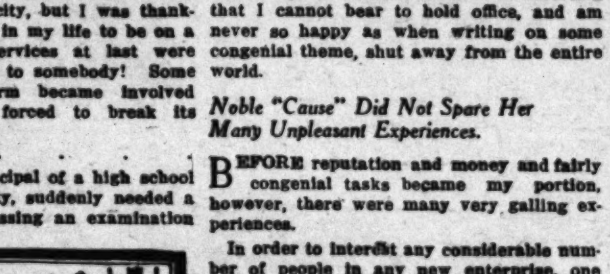
for a substitute's license, I was given the position for the season. This could not have been filled had I not held a university diploma; so that in this instance, it was of some technical value. Just as I was mastering the art, and really getting some pleasure out of imparting knowledge to adolescent human beings, I was put out of the position to make way for an inexperienced girl—the reason being that I was a married woman! The Board of Education in that city puts a premium on inexperience in the deeper problems of living, and will not allow its teachers to be wives or mothers!

Before I could take up the broken threads of my scattered activities, or recover from my disappointment, a friend recommended me to an editor and reformer, as a "clubwoman, writer and speaker." This man wanted just that combination—someone who was in touch with women's clubs, to organize an association which should be effective in a great crusade in which he was interested. His subject did not appeal to me as one which had ever been studied in my own life, but it was a worthy cause, and offered me a fairly congenial occupation.

I plunged into the work of organization, and before many months had interested a great many women (and some men) throughout America, and had established a local branch with some 800 members. Here, again, I labored under a very heavy handicap, for I was almost a total stranger in that city. It is comparatively easy to get dozens of one's friends to join anything; but to approach and impress a stranger, is difficult and unpleasant.

Of course, I had to master an entirely new subject; but the more I studied and learned from the specialists who had given their life to all the ramifications of the work, the more interesting it became. I discovered, often with surprise, that I was accumulating a vast deal of useful and practical information. I wrote hundreds of little articles bearing upon various phases of the subject, and somehow, these found a ready market, because they were not my theories or soulful aspirations, but simple practical facts which everyone wanted to know about.

There were constant demands for me to speak before women's clubs, and I prepared some bright little addresses, which sugar-coated the reform measures, and made the lectures, not only practical, but enjoyable. As I was on a salary there was no charge for these lectures, and I became a familiar figure on stages and platforms; in magnificent city hotels; in exclusive women's clubrooms; in public lecture halls in civic centers. I was respected for my semi-philanthropic line of work, and as a person who is master of one subject. Various offices were thrust upon me, including the highest national one along my line; but I was and am absolutely modest and truthful in asserting that I cannot bear to hold office, and am never so happy as when writing on some congenial theme, shut away from the entire world.



Noble "Cause" Did Not Spare Her Many Unpleasant Experiences.

BEFORE reputation and money and fairly congenial tasks became my portion, however, there were many very galling experiences.

In order to interest any considerable number of people in any new enterprise, one must force her way into the actual homes of strangers. No matter how noble her "cause," she must employ some of the methods of the obnoxious book agent. City people live in apartment-houses, zealously guarded by griffins, who manipulate the telephone switchboard, and bar the entrance of a visitor until a name is given. If that name does not strike a familiar chord in the heart of the recipient, far away in a remote upstairs room in the building, a word of dismissal is issued, and there is no possible way of giving your message. It requires tact, nay, craftiness, for a stranger to have herself ushered into the presence and get launched upon her subject.

Not a particle of my education fitted me especially for this task. What was required was a good address and pleasing personality, which any high school girl, or magnetic young woman above the illiterate class, might possess. That I eventually gathered around me some 800 people, who paid dues, and presided over meetings at which distinguished speakers gave learned adresses, was due not to education but to an inherited "grit" which made me cling with bulldog tenacity to any task which I felt I ought to accomplish. Also, to glibness of speech.

Office work was very congenial to me, because I loved to be sedentary, and not to be forced out into the physically hustling world. I discovered in myself, an incipient business sense (entirely unconnected with anything in my conventional cultural education) and soon found myself dictating complicated and shrewd business letters to stenographers, turning from one to the other, and keeping four busy at once. I was "speeded up" to the highest mental and nervous tension, until I felt like a legerdemain artist, who keeps four balls gyrating in the air at the same moment.

Sometimes in a big rainstorm or in winter, I was asked to go to some far-distant corner of the city to see some man, up four flights of stairs in a factory. The necessity of transacting the particular business at such an inopportune time, was not apparent to my mind, but I proudly withheld any refusal. Mine not to reason why, mine but to do and die, was a kind of infuriated motto with me.

Too Many Ladies Who Don't Know How to do Anything.

IT WAS even necessary to plunge into many commercial things, which, while often intensely uncongenial, doubtless afforded me valuable experience. I have had strange men who were at the head of great corporations say to me, with perfect courtesy and respect, "You are a crackerjack of a solicitor; if you are ever out of a job, come around and see us." It might be that their business was suburban real estate, or some other line entirely foreign to my activities, but I knew that they were sincere in praising my combination of qualities, which might make me a successful solicitor. I could not understand this ability, for my forebears always have been professional men, entirely apart from the realm of business. I realized that these business people looked upon me as a bright, energetic, young hustler, with perhaps an extra bit of refinement or dignity, but never for a moment placed me in the scholastic set of

(CONTINUED ON PAGE FIFTEEN.)

GROVER'S
Soft and Easy
SHOES

For Tender Feet
Finest Vici Kid, Hand Sewed Soles, Plain Toe. Button or Lace.... $5





Vici Kid, Sewed Soles, Soft and Easy. Lace or Congress, Plain Toe.. $4.50

Slippers
Best in the World.



Finest Soft Vici Kid, Medium Heels, Plain Toe, One Strap $4.00
Two-Strap $4.50

Grover's Fine Dress or Street Shoes, best in world. Hand-turn or welt soles, lace or button; cloth or kid tops..... $7.00 and $8.00

All style of Burns' Fit Easy Shoes & Slippers..... $2.00 to $5

Agents for the Wizard Foot Appliance, best appliance made for you. If you have trouble with your feet, call and let our expert on foot troubles examine your feet.

Sole Agents
Dr. Reed's Cushion Shoes for Women

By adding this line to our many other lines of soft and easy shoes make us the largest dealers of Comfort Shoes on the Pacific Coast.

Burns GOOD SHOES
525 So. Broadway

Los Angeles Sunday Times
PROGRESS AND PRODUCTION

ON THE TRAIL OF THE AZTEC INDIANS

BY MARCO POLO.

ALTHOUGH it joins us over rocks and cactus from El Paso to the western sea, across hundreds of sun-baked, wind-torn miles, few Americans know much of that vast wild region of Northwest Mexico—or of the score of Indian tribes who roam over it.

The customs and habits of our own dwindling Indians we know fairly well; but the 4,000,000 Indians of Mexico are almost as unknown to us as are the far-away folks on Mars. The simple fact that in the republic of Mexico sixty-three languages and dialects are spoken, and that fifty-two of these are used by Indians with characteristics as widely different as those of the Choctaws and the Chinese, gives a faint idea of the diversity of races below the Rio Grande.

You would not suspect, for instance, that within 500 miles of Los Angeles, on a lonely, evil rock in the "Gulf of Cortez," there dwells the last living fragment of the American aborigines; or that over on the Sonora-Chihuahua highlands is found a tribe of hill people 25,000 strong whose very name ("Tarahumares") is unknown in the outside world—save to ethnologists and wandering prospectors.

Here, too, in the northwest of Mexico, the turbulent Yaqui holds sway; then there are the fair Mayas, remnants perhaps of a lost white race; the little-known Opotos, the degraded Seris and the strange, timid Coris of Nayarit or Tepic.

No country in the world as civilized and as thickly settled as the United States has such a horde of half-wild tribes living so near its borders. A day's ride from the Arizona frontier lands you in the heart of the Yaqui country—where settlers barricade their homes and carry guns with them to plow or chop wood, as did the American pioneers in the days of the Apaches and the Sioux.

Look at the map of Mexico's west coast and you will see why this is so. The country, considering the long time that has elapsed since the Spaniards first settled it, is strangely lacking in large cities or means of communication. One railway, and one only, splits this vast region from Nogales to Mazatlan. The big towns, few and far between, are all near the coast. Highways or good wagon roads as we know them do not exist; only rough mule trails here and there, winding for long, lonely miles, many of them originally made by wild cattle moving from one water-hole to another. The rich river valleys of the lowlands are of course fairly well settled by rich ranchers and sugar planters. But thousands of square miles of the mesas and foothills are almost uninhabited except here and there where, near a spring of water, some hardy cattle man has built his "dobe house" and corral of mesquite poles to save his colts and calves from hungry lions. In all its turbulent history, for example, no wheeled vehicle has ever traversed the 800-mile length of the peninsula of Baja California, and its population is less than one-third of a human per square mile!

A few explorers and scientists, like Carl Lumholz and Prof. Frederick Starr, have traveled and lived among the Indians who people the vast and almost empty areas of Northwest Mexico. Brave, hardy padres have come and gone, and for two generations grizzled Yankee prospectors with burro, rifle and pick have trekked over the lonely hills, leaving their bones to be scattered by coyotes and to whiten in unmarked and forgotten canyons. And here and there, even in the heart of the high "back country," Americans have opened mines and built ore-reduction works. Yet thousands of square miles are as wild and unknown as when Cortez came, having changed not one whit since the mysterious Toltecs tramped down this coast from somewhere in the north a thousand years ago. And hundreds of the primitive Indians in these remote, unmapped hills have never even seen a white man. They know nothing of the big world outside, of its races and its wonders. Some of them, like the Seris and the wild hill Coris of Nayarit, have perhaps never even heard of Christianity. Even the fearless padres who came with the Conquistadores gave these strange tribes a wide berth.

The Place Where Geronimo Fled from the Soldiers.

EVEN our own Apache was once a terror in these parts and for years the Mexican government paid $250 for every Apache scalp turned in. Geronimo himself was chased across the international border near Nogales by American cavalry and finally threw up his blood-stained hands near what is now the peaceful village of Santa Cruz. Gen. Miles and Crook, and even Leonard Wood—then a young army doctor—trekked over the picturesque hills of Sonora in quest of these fugitive devils from Arizona. And the records at Washington show that scores of Americans who freighted and mined in Sonora before the old Santa Fe was built from Guaymas to Nogales met death or had their homes and freight wagons burned by hostile Apaches. Then the Yaqui, first cousin of the American Apache, took up the hatchet against the foreigner; and for twenty years, or until the advent of the Sonora Governor, Gen. Luis Torres (who scattered the Yaquis and deported hundreds to Yucatan) the Sonora hills were unsafe for any traveler. A difficult phase of the Yaqui question was—and still is—that the warpath Yaqui of today may yesterday have been quietly working on your ranch or in your bean patch, or digging sewers or setting telephone poles up in Tucson. He is a good worker and a first-class fighting man, and changes from one to the other on the merest whim, and so adroitly that no man can say whether any particular Yaqui is really wild or tame.

Most conspicuous among the untamed people of the Northwest country are the Tarahumare Indians of Chihuahua. They overran the whole of that state at the time of the Spanish conquest. Their tribal name is derived from a queer game which they play, wherein they roll a giant ball. Both the men and the women participate with phenomenal endurance. Lumholz says the Tarahumare is the greatest runner in the world. It is claimed that one of these Indians has been known to travel 170 miles on foot without stopping for sleep; there is a tradition of an Indian messenger who made a trip from Guazapares to Chihuahua City and back, a distance of some 600 miles, in five days. During these feats of endurance the Indians subsist on pinole or parched corn and water. Many of these Indians have been tamed and are employed on Mexican cattle ranches. If new saddle horses are needed a group of these Indians is sent out to "walk down" the wild horses. Working in relays, and following the herd of wild horses hour after hour, they literally run the animals down after two or three days. By use of the same method they catch deer, following the deer for days through the rain or snow until the beast is exhausted and may be killed with arrows or stones.

A People That Are an Example to the World.

THE wilder elements of the tribe in the high Sierras are expert archers and make bows as much as seven feet long. The Mexicans say the women can run as fast and as far as the men, and that a sort of torchlight race is very popular among them. They much enjoy another sport wherein they run races, each of the runners kicking a ball in front of him. You see many of these Tarahumares around Chihuahua City, where messengers from the tribe go to do their trading. The pure bloods, unspoiled by contact with the outside world, are famous for truth and industry. They are a sturdy chocolate-brown race of medium size; both sexes wear their hair long and let it hang down. The men have no beards, as all the hair on the face is plucked out. Whiskers are obnoxious to these Indians, who say that the devil alone has a right to wear a beard. Chastity is a well-known characteristic, and to it is attributed their great physical endurance and long lives. The Indians live in the open and many are said to reach the age of a hundred or more. In the high country they think nothing of walking barefoot through several inches of snow; and yet one of their chief pleasures is to strip naked and lie in the scorching sun.

That region of the Sierra Madre where these Indians make their home is one of the most healthful in Mexico, and the few American sportsmen who have seen it declare it to be the original hunter's paradise. Wild turkey in flocks of from twenty-five to fifty are often met; there are bears, too, to say nothing of deer and antelope. The Indians hunt the latter by wrapping their bodies in an antelope skin and stalking these curious animals, as the American Sioux used to stalk the buffalo. They kill the rabbits with a boomerang, something like the one used by the Moquis of New Mexico.

In this same region, too, there dwells the biggest woodpecker in the world. "Campephilus Imperiales" the scientists call this giant bird, which ranges down the Sierra Madre as far as the State of Jalisco. The male bird sometimes measures two feet from the end of its pointed bill to the tip of its tail and sports a most gorgeous plumage. These strange birds go only in pairs and are so shy that they are seldom shot or trapped. They are looked on as a great delicacy by the Indians, and it is said that to get them, or their eggs, the bucks will work half a day cutting down a big tree. Mexicans say that a pair of these giant woodpeckers have been known to attack a large tree and so perforate it with holes that it will fall down. The Mexicans also claim that the feathers of this woodpecker are beneficial to health and that a man suffering from an earache can cure himself by tickling his own ear with this bird's feathers!

One Place it is no Shame for a Woman to Propose.

THE wild Tarahumares are very bashful; the men are even more shy than the women, and it is the latter who do the wooing and the proposing. The marriage ceremony is unbelievably simple. The tame bucks who come down to the Mexican towns or to Chihuahua City wear a blanket; but up in the hills the wilder ones go naked in summer or wear a gee string. The women wear short skirts and rope sandals and are very fond of glass beads. But they never look at themselves in the mirror, believing that it would bring bad luck. They make beads from the seeds of a plant known as "Job's tears." To these same beads the medicine men of the tribe attribute curative powers. These medicine men or priests also bandage their own heads tightly to keep their thoughts from escaping.

The legends and folk lore of the tribe indicate that the Tarahumares are a people of great antiquity. They indulge in odd fetish worship and believe that spirits live in stones. They attach magic powers to a cactus which they call "hikuli;" it is a sort of "live-forever" and will remain green for several months after being pulled up. The Indians eat it, and a condition of mental ecstacy follows.

The wild members of the tribe up in the Sierras seldom build houses, but live mostly in caves or beneath overhanging cliffs. They divide these caverns into rooms by building stone or mud walls and often close the entrances as a protection against storms or wild animals. In places they have also built porches or artificial terraces in front of these caves, which extend out forty or fifty feet and are a hundred feet long.

This Indian makes a crude pottery not unlike that found in the old cliff dwellings of Arizona. His only wealth is cattle and goats. A buck with three cows and a dozen goats is called rich. They grow corn, and in lean years turn happily to a diet of birds and skunks, with mice and gophers. They also hunt wild mushrooms or truffles; to locate this delicacy, which tastes like a blend of pears and onions, the Indians employ the services of a pet pig or dog which is trained to locate the truffle through the sense of smell. The coyotes and the bears of the Sierra Madre also hunt this truffle. In all their dances and celebrations they drink an intoxicating beer called "tesvino."

A superstition, strangely like that of the Tagalogs, is current among these Indians; that is, that when a man is asleep his soul is absent from his body; and a sleeper should never be awakened suddenly lest he lose his soul. They wear their finger and toe nails very long, as the Chinese do, believing that to cut them short might produce blindness. They will not eat the meat from the spinal column of an animal lest their own backs should become swayed, and backache follow. They punish immorality by switching the culprit in public on the bare skin, and wild animals are supposed to be able to change their form.

The Indians Are Not Tempted by Gems Nor Gold.

ALTHOUGH Sonora is the richest mineral region in the world, and although the gulf waters around La Paz have long been famous for their yield of big pearls,



Indian boys hauling water.

6 SUN
Appe
The 8 With 8C Less Pa
Appers 13
AI
Foul
When the show let u Old Tire I four tires

The Garden Beautiful in Southern California.

INFORMATION BOTH PRACTICAL AND SCIENTIFIC. BY ERNEST BRAUNTON.

TOWNSPEOPLE are taking more note of avocados than they have in the past. More and more each year they are coming to regard them as food for every day and also as "food fit for gods." Constant demands are made on

the Indians of the west coast are extremely indifferent to these riches. If a foreigner strikes a rich vein and opens a mine, the Indians will come and work by the day for wages. They will hire out in the same way to the pearl fishers of La Paz, but they seem indisposed to prospect the hills or to fish for pearls on their own account. The mountain streams of Sinaloa are famous for their placer gold, and any husky Indian might make an easy living working one or two days a week. But they do not. Tradition tells that when the Spaniards landed at what is now La Paz, they met an Indian there on the beach who had a perfect pearl as big as a pigeon's egg—and that he traded it to the Spaniards for a mere trifle. In the Planchas de Plata Canyon of Sonora two Papago bucks once came upon a solid nugget of silver weighing several hundred pounds. They turned it over to a priest. The nugget was so big that the priest had to build a platform and swing it between two stout mules to carry the nugget out of the country. When I was on the Island of Tiburon I tried to separate a Seri buck from his bow and arrow. He spurned the coins I offered, but grabbed with alacrity at a handful of cheap gulit buttons cut from the coat of a petty officer from our ship.

Down in the rank, jungle-choked wilds of Tepic (or Nayarit as the Carranza government has named it,) there roam the strange Cori and Huichole tribes. "Vishalikas" or healers, the Mexicans call these Huicholes, of whom there are some 4000. Their home is a vast, isolated barranca in the Sierra de Nayarit, of which a priest once said: "It is so wild and frightful to behold that its ruggedness, even more than the arrows of its warlike inhabitants, took away the courage of the conquerors, because not only the ridges appear inaccessible, but the towering mountain peaks confuse even the eye."

These little-known Huicholes are the same color as the Tarahumares. They are short of stature, singularly healthy and attain to an incredible age. They are quick-witted, tricky, and not overcourageous. Some of them bear such strong facial resemblance to the Chinese that the Mexicans call them "Chinos." Every man is called the son of some god, and every girl is a goddess. An odd trait of the Huichole babies is that they never crawl or put their knees on the ground, as a white baby does, but walk on all fours like a young monkey.

Like the Seris they use bows and arrows, and strike fire with flint and steel. Marriage is arranged by parents, and morals are slack. The men are effeminate in taste, trimming their hats with flowers. The women are handsome, wearing knee skirts which they weave on a hand loom, in elaborate patterns. They are fond of personal adornment, and make clumsy earrings of enormous size and wear necklaces of blue and white beads, men and women alike.

The Huichole house is built of stone, circular and thatch-covered, and in shape looks like an Eskimo igloo. These Indians worship idols, which they keep hidden in sacred caves in the hills, but in each village is a "godhouse" in which certain small idols and symbolic articles of worship are found.

They make reed flutes, with ornaments resembling a rattlesnake's rattles, and their tribal drum is a hollow log set on three legs, one end covered with a wild cat or deer hide. The priests beat the drum, and it is used only in worship.

Here Again is Found the Story of the Flood.

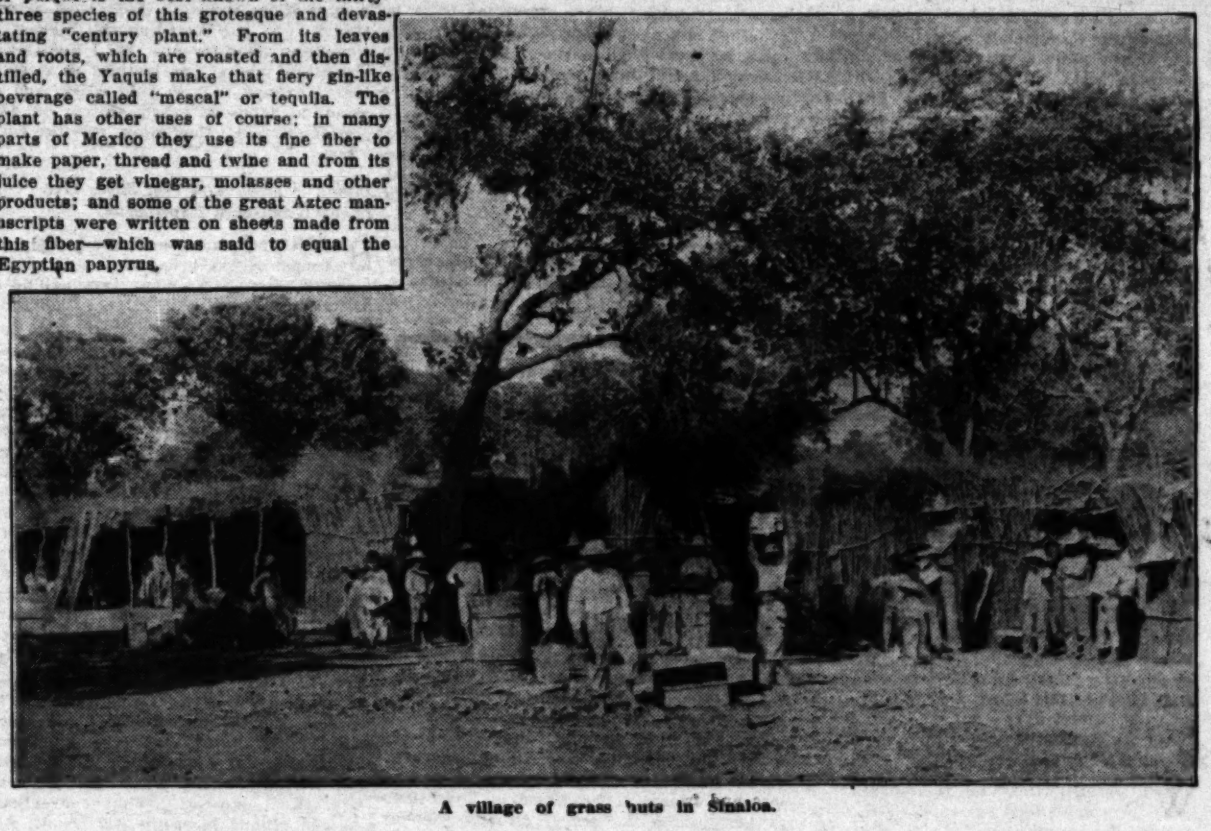
NEAR these Huicholes live the fast-vanishing Cori tribe, of whom there are perhaps not over 2500. Although they resemble the Huicholes, in speech, religion and habits the Cori hate the Huicholes, and call them "Hashi" or crocodiles. Near one of the Cori pueblos is a deep volcano lake, which the Coris say is a remnant of the "large flood," of which they have a tradition. To an American the Cori looks like a Corean, the men wearing sparse "goatees" and having the docile, meditative aspect of the men of the Seoul. It is difficult to believe that they really are Indians, since they differ so greatly in physical appearance from other tribes of the west coast.

Girls marry at 15, but age late in life. They are expert weavers and delight in gay dress. The friars have established missions on the edge of the Cori country, and the Indians are devout Christians — until they get off in the hills. There they return to their tutelary gods and secret shrines. Their high divinity is the Morning Star, which they call "Chulavete." Both the Coris and the Huicholes worship the setting sun, and far up in the Sierra de Nayarit, overlooking the Cori pueblos, is a huge idol of the setting sun, "looking toward Mexico." Their dead they bury in caves.

The young men weave fish nets of cotton thread and catch crayfish from the streams by crawling along under water, pushing this net ahead of them.

Of all the Indians of Northwest Mexico we Americans have of course heard most of the fierce, untamed Yaqui. He deserves his bad name—and, like the Apache, he can never live it down. The truth is, however, that the Seris, the Coris and other tribes might bear an equally bad name if foreigners came in contact with them as they have with the Yaquis. It so happens that the Yaqui is the only Mexican wild man through whose hereditary estate white men have chosen to push a railroad. And it is on rich farm lands claimed by Yaquis that Mexicans and foreigners have seen fit to settle and plant crops. This encroachment has brought the same conflict which developed in Arizona between the whites and Apaches and it can be settled only in the same way—either by the reservation plan or by a fight to the finish.

The Yaqui, too, is under the accursed spell of the maguey plant, that evil cactus that has blighted so much of Mexico since the days of the Aztecs. The American aloe or pulque is the best known of the thirty-three species of this grotesque and devastating "century plant." From its leaves and roots, which are roasted and then distilled, the Yaquis make that fiery gin-like beverage called "mescal" or tequila. The plant has other uses of course; in many parts of Mexico they use its fine fiber to make paper, thread and twine and from its juice they get vinegar, molasses and other products; and some of the great Aztec manuscripts were written on sheets made from this fiber—which was said to equal the Egyptian papyrus.



A village of grass huts in Sinaloa.

How the Spell of Mescal Was First Woven.

A YAQUI tradition, borrowed perhaps from the Aztecs, says that in olden times a tribesman saw a field mouse gnawing a hole in the bulb of the maguey plant. Securing the curdy liquid which oozed therefrom, Papantzin (the tribesman) sent his daughter Xochitil on an errand to take some of this liquid to the king. The king liked the taste of the liquid and he was also impressed by the looks of the girl, so he espoused her immediately. From their union a child was born called Mecontzin, or "Child of the Maguey." And the Toltecs date their own downfall from that event. In commemoration of this legend many of the small cages in Mexico where pulque was once sold used to call themselves "La Hermosa Xochitil." By government decrees the Yaquis and other people of Sonora are now prohibited from manufacturing pulque or mescal, but the moonshine variety can still be had.

All these Indians raise little patches of corn—and have done so through endless generations. Even when Columbus came corn grew from Pennsylvania to Chile, and the Indians in Cuba and Haiti were using it. Tucked away among the rich plunder of gold and gems and strange copper-colored captives that Columbus took back and laid at the feet of Isabella were several ears of this same wonderful grain. It was the great staple of Montezuma's court, and when Cortez tramped up this Mexican west coast he found it growing everywhere.

The Indians to the south enjoy an odd delicacy which looks to us like caviar. -- is made from marsh flies and they call it "axayacatl." Thomas Gage, an Englishman who had turned monk and who traveled in Mexico long ago, says of this odd food: "The Indians gathered much of these flies and made cakes thereof like unto brickbats—and they did eat this with a good stomach as we eat cheese; yea, and they hold opinion that this fatness of flies on the water is the cause that such great number of fowl cometh to the lake which in the winter season is infinite." These cakes "like unto brickbats" are made from the insects, which are about the size of a house fly. These small bugs look like fish roe, and the Indians mix them with eggs and press them into cakes.

Among the Maya Indians a choice fruit is the papaya, which is kin to the American pawpaw. This same papaya also grows in the warm countries of the Far East and in the south seas. The wild pig, or peccary, of this west coast are also fond of the papaya—and the Maya is fond of the peccary. So when this Indian is hungry for fresh pork he takes his gun and a hook of stout cord and climbs one of the larger papaya trees, whence he knows wild pigs are lurking in that vicinity and waiting for the ripe fruit to fall. He then deftly drops a stone. The pig, hearing the noise, thinks a ripe papaya has fallen and rushes out to grab the fruit only to be shot down by the waiting Indian.

But among all the Indians of the northwest of Mexico the degraded Seri or Tiburon Island stands lowest in the scale of humanity. Some ethnologists say that he is lower even than the Bushman of Australia. I visited his island myself not long ago—and his plight is indeed a sorry one. On the whole of this almost barren, twenty-five-mile, long, high, dry, rocky isle I counted less than fifty people. Their only shelter was made from piles of mesquite and paloverde brush, on the leeward side of which men, women and children and dogs were huddled together to escape the driving sand and chill wind of winter. Their only clothing was deer skins, blankets made of pelican skins or old coats and jute bags given to them by stray fishermen. In the whole tribe were half a dozen useless old rifles, a few turtle spears and bows and arrows. Their only utensils were a few clay pots or ollas, made by the women. The women's faces were hideously painted with bird guano and the blue juice of a wild berry. Their shrill speech—which is not akin to that of any other Indian—was like the whining yaps of coyote puppies. Only the old chief spoke a few words of Spanish. He told me they lived on fish, turtles and deer meat. While I was there the bucks brought in a deer. They ate its entrails raw.

Such is a brief sketch of some of the tribes who live so near our southern border—and yet who are so far from us. Some of them have guns—have had their pictures taken—and are shrewd enough to beg the traveler for tobacco and trousers. But at heart they have changed but little since Cortez and the roving Spaniards first saw them in their quest of El Dorado.

Uncle Sam Mobilizing the Mines

(CONTINUED FROM PAGE FOUR.)

and these belong to the International Nickel Company, whose headquarters is at New York City, with refining works in New Jersey, not far away. I visited the mines some years ago. They have already taken more nickel out of them than would make a solid block as big as the national Capitol at Washington, and the deposits seem to be practically inexhaustible. The ore that looks much like iron; it is a combination of nickel, copper, sulphur and iron. It is mined like iron, and smelted into the matter which is sent to New Jersey. The smelting gives forth an enormous amount of brimstone fumes and the men employed have to wear gas masks or rubber nose caps to withstand the burning sulphur.

When the war with Germany began, Great Britain prohibited the export of nickel except to the British possessions, but Canada had then no refining plant of its own, and a special license was given to the International Nickel Company to send the metal into the United States, provided it was not sold to the Germans. We have practically no nickel deposits, and the Bureau of Mines suggests that the government ought to accumulate a reserve supply of something like 40,000,000 pounds, and keep that for emergencies.

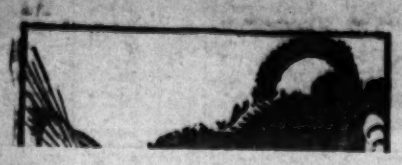
Nickel is of great importance as an alloy of steel and it seems to be essential to making the armor plate for our battleships. A war vessel plated with ordinary steel would be shattered to pieces if it were struck with one of the great modern shells, whereas, if it were plated with nickel steel the projectile would make only a dent or at best a clean hole, leaving the plate unshattered. Some of the dreadnaughts of today have armor plate of nickel steel about eighteen inches thick. The metal is also employed in bridge building. It does not expand or contract like common steel, and for that reason it is used in measuring and gauging instruments and in pendulums for clocks which in order to keep the right time must not change in length by expansion or contraction.

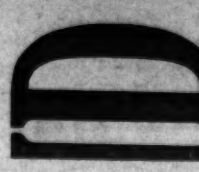
Bismuth Used for Surgical Dressing has Gone Sky High.

CADMIUM, a metal used by the Germans for glass coloring and also for certain secret war purposes, formerly came only from Germany. It is now being produced in the United States, and we are shipping

(CONTINUED ON PAGE FIFTEEN.)

TIRE
OPEN DAILY
Gray
Old Tire
Puente OIL CO.
Tyrian
Trailers
FAGEO
Sporting
DIA
GOO
Goodrich, Good
JUST-

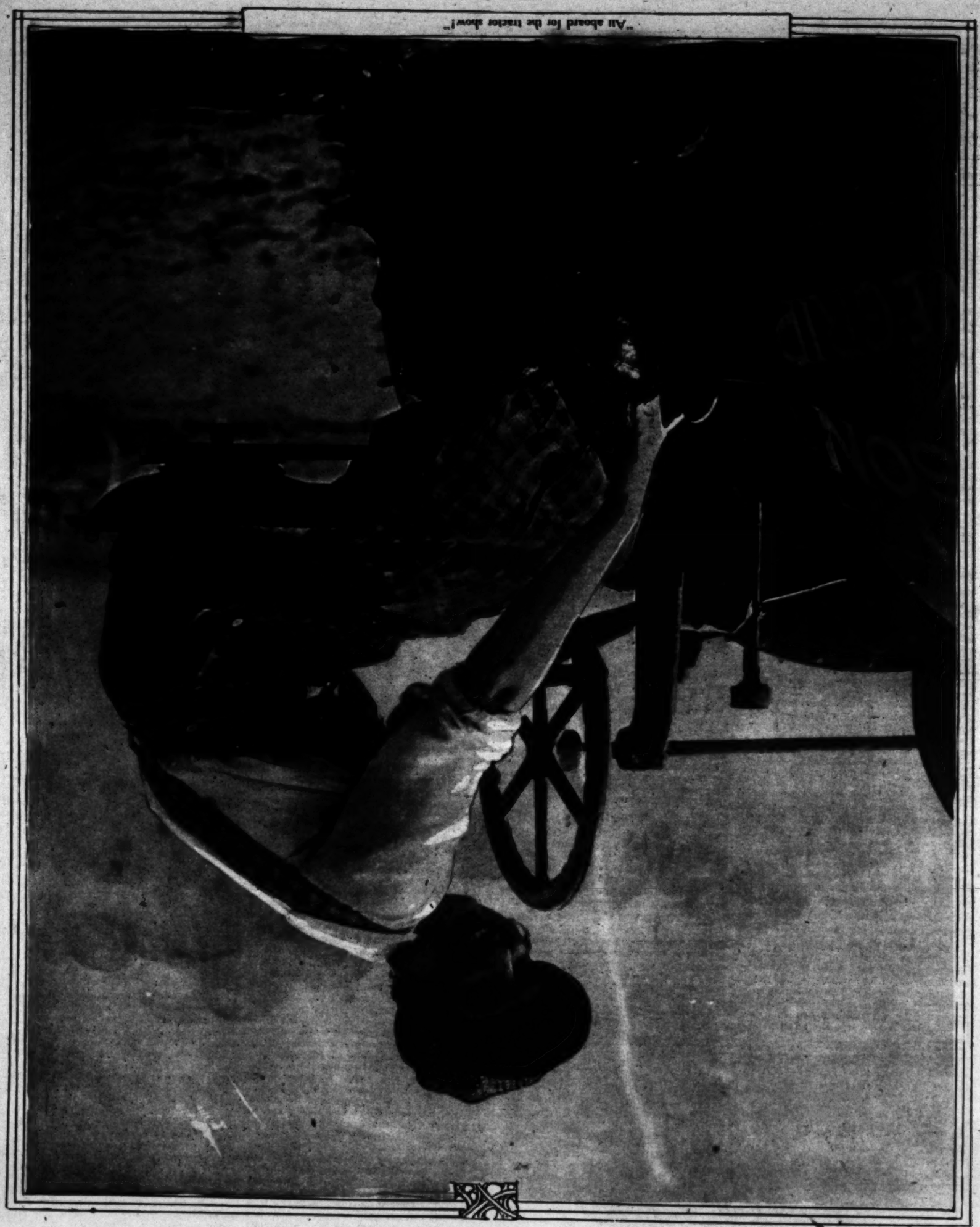




L,
DES

it fighting
ny among
estionably
rd, where
n the lat-

seven feet
chine guns,
The French
showers of
achine-gun
o get across
s.
ne Germans
The oldest
the volume



SUNDAY MORNING, SEPTEMBER 8, 1918.

PROGRESS AND PRODUCTION

Los Angeles Sunday Times

ON THE TRAIL OF THE AZTEC INDIANS

BY MARCO POLO.

ALTHOUGH it joins us over rocks and cactus from El Paso to the western sea, across hundreds of sun-baked, wind-torn miles, few Americans know much of that vast wild region of Northwest Mexico—or of the score of Indian tribes who roam over it.

The customs and habits of our own dwindling Indians we know fairly well; but the 4,000,000 Indians of Mexico are almost as unknown to us as are the far-away folks on Mars. The simple fact that in the republic hundreds of the primitive Indians in these remote, unmapped hills have never even seen a white man. They know nothing of the big world outside, of its races and its wonders. Some of them, like the Seris and the wild hill Coris of Nayarit, have perhaps never even heard of Christianity. Even the fearless padres who came with the Conis sent out to "walk down" the wild horses. Working in relays, and following the herd of wild horses hour after hour, they literally run the animals down after two or three days. By use of the same method they catch deer, following the deer for days through the rain or snow, until the beast is exhausted and may be killed with arrows or stones.

Mexicans say that a pair of these giant woodpeckers have been known to attack a large tree and so perforate it with holes that it will fall down. The Mexicans also claim that the feathers of this woodpecker are beneficial to health and that a man suffering from an earache can cure himself by tickling his own ear with this bird's feathers!

One Place it is no Shame for a Woman to Propose.

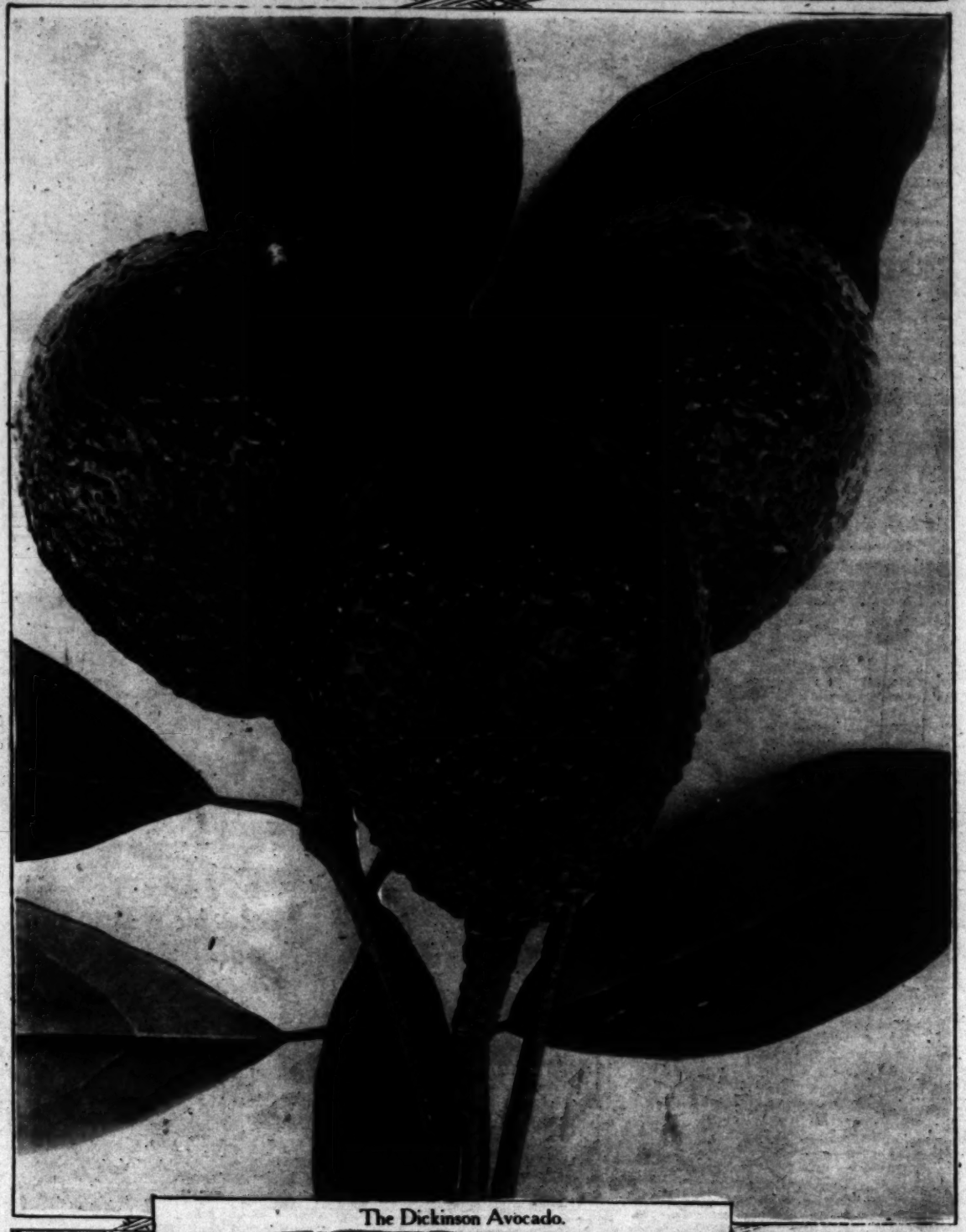
The Garden Beautiful in Southern California.

INFORMATION BOTH PRACTICAL AND SCIENTIFIC. BY ERNEST BRAUNTON.

TOWNSPEOPLE are taking more note of avocados than they have in the past. More and more each year they are coming to regard them as food for every day and also as "food fit for the gods." Constant demands are made on this department as to what is the best named sort for the home garden; for two or three of the best; or for four trees that will each supply a full quarter of the year so that fruit may be plucked in the home garden any and all months.

Correspondents in many sections of the South have now grown several sorts for several years and many are disappointed. They wish some one to tell them, without fear or favor, what sorts have proven best under any and all conditions. One of the main difficulties has been that young trees have been killed or injured by frost and demand is made for a tree that is hardy in its early days, for all trees are hardier when of good size. Some named varieties have not fruited sufficiently, nor have they met the claims made for them. Nearly all the early named varieties have given way to better ones and this process of elimination is still going on and may for years to come, or for all time. But there are on sale, very generally at present, avocados good enough in all ways to satisfy the most severe critic. Let us plant them freely, in every garden.

After visiting many orchards and gardens where they are fruiting and discussing their relative merits with several acknowledged experts, we are firmly of the belief that the Fuerte is the one best for all localities and conditions. It is believed to be the hardiest of all good sorts, is a good sure cropper over all of Southern California and of fine flavor and texture, as well as high in percentage of oil. We shall have more to say of this variety later and also hope to show a good illustration of it. Beginning with the present for a year's programme of ripe fruit, the best three sorts now coming into market are Sharpless, Taft and Northup, the two first are of good size and thick-shelled, while the Northrup is a thin-skinned or smooth-skinned variety, and is one of the best of its class. The Sharpless is one of the finest in appearance of any we know and as a market fruit will sell on sight more quickly, perhaps, than any other. It is also desirable in every way. As a budded tree it has not yet been fruited generally enough to be absolutely sure of good crops everywhere, but up to the present it has "made good" and we have no cause to doubt its value or its rank as a leader in the "best sellers." The Taft has of late proved a little disappointing as a cropper, though the fruit is of high grade. In some parts it bears a good crop; in others it varies much from year to year. It is still a good standard sort and at present is being generally planted. Though they vary as to season, from year to year, the Northrup, Sharpless, and Taft generally ripen now and for several weeks to come, often remaining on the trees until the close of the year. A splendid variety of nearly the same season but a little later as a rule, is the Pueblo, a most excellent fruit in all ways. Then comes the incomparable Fuerte, which fruits from January to April, inclusive. From April to June the Blakeman is a most excellent sort. In July and ranging to September we have the Dickinson, Lyon and Spinks, of which the first is no doubt the best, all points considered; though both the others are in the high-class list. The Lyon is a trifle less sure as a cropper and the Spinks a little less in oil content but yet so good in all other ways that it will continue as a standard sort for present and future planting. As this data was secured after many visits to the trees named, talks with our best growers, coupled with the writers thirty years' experience with avocados in the local field, no other varieties will be named. From the list given four trees may be selected, that when of good size, will yield ripe fruits every month in the year.



The Dickinson Avocado.

Better Castor Beans.

The well-known castor bean plant has for years been used in all countries as one of ornamental value and, except in isolated sections has not been seriously regarded as of great commercial value. Now that castor oil has become of immense importance (ugh!) the attention of plant breeders has directed to improved varieties having as marked characteristics greater bearing capacity and higher per cent. of oil in the beans. The large beans are called the Zanzibar type and the smaller ones the Bombay type. The million bushels imported each year come almost entirely from India; a few only from Mexico and South America; occasionally also a Chinese shipment. Both sexes of flowers are found on each plant, the females at the end or top of the spike and the males below or at base of the flower spike. The plants are now grown commercially as far north as Iowa. The flowers are excellent for honey bees and this ensures perfect pollenation. For that reason they may be planted on waste land near apiaries and the better types selected for perpetuation by seeds. As they breed fairly true, the best local type for selection is that having the densest flower spikes. Those of loose form do not yield so heavily.

The Horse Nettle.

Southern California has a large species of plant, Urtica holosericea, which is known as the horse nettle. Its sting is painful. "How do they do it!" The plant is covered with fine hairs having very sensitive points and filled with an albuminoid liquid under pressure from the root system. The slightest touch breaks the delicate point, it pierces the skin but delicately like a tiny hypodermic needle. The juice in the hollow hair is injected and an intense burning results. Of what use this property or possession is to the plant scientists have been unable to determine.

Protective Coloration in Plants.

In some South American varieties of corn or maize the kernels are oddly mottled and speckled, though a few are self-colored or single-colored. This corn is much troubled with the larva or worm of a moth. It was found that infested "selfs" were common while the mottled kernels were far less affected or infested. It was found that kernels already infested take on a somewhat mottled appearance and this fact has protected those naturally mottled or spotted. The latter are passed by in the belief that they are already inhabited, for few seed grains are infested with two larvas. Numerous animals and insects have a natural camouflage but in plant life the examples are very few.

Plant Improvement.

Improvement in ornamental plants is so noticeable to the casual observer that statistics are unnecessary. But in plants of purely economic value some account of their behavior is necessary to record progress. In England a new barley known as "Plumage" was introduced a few years ago, a decided improvement on the older varieties. At the close of 1916 the British Board of Agriculture estimated that this variety had added $1,250,000 to the value of the English barley crop, and no doubt will equally valuable in some other countries.

Girdling Induces Fruitfulness.

Experiments are under way by local growers to note the effect of girdling on the crop of certain avocados that are known as "shy bearers." Two or three large-sized branches have been completely girdled, an eighth of an inch of bark and inner bark being removed. The remainder of the tree is left untreated. The present is the first year's experiments but it appears at present that the girdled branches bear much the heavier crops. Reports on results will be made when crops are ripe. Girdling has long been practiced with other plants and has been found of special value in the fruiting of certain named sort of grapes, a quarter-inch ring of bark being removed at blossoming time. Local experiments are being made in Fresno vineyards.

A Glorious New Coral Tree.

From Darjeeling, India, seeds of a new coral tree, Erythina arborescens, has reached Los Angeles. Excepting only the well-known Poinciana regia of warmer climes, it is said to be the most gorgeous, when in flower, of all trees. The plants are sufficiently hardy in local territory and some are now ten feet high. The writer is anxiously watching these to see if they qualify up to their established reputation gained in far away India, their native land. If so we shall "holler agin';" if not, silence puts a "kibosh" on their farther distribution. At present we are reminded of William Cullen Bryant's comment on a book: "The binding is superb," for the foliage is handsome.

Los Angeles Sunday Times

The Old, Forgotten Crop the War Brought Back.

For the Air Fleet.

BY VERNE DYSON.

WHEN the need of ships for the transportation of food and war materials placed an embargo on the shipment of castor beans from India, leaving the United States without satisfactory lubricant for flying machines, the War Department asked for an emergency crop of 100,000 acres in this country. Steps were at once taken to bring about the necessary planting and then it was discovered that there was a dearth of information about this old industry. In the crisis early records of castor bean growing in Los Angeles and Marysville, Cal., supplied valuable data to the government experts in Washington.

Planting directions and former prices were obtained from a reference to castor beans in the Los Angeles district in "The New West or California in 1867-1868" by Charles Loring Brace:

"Among the strange variety of vegetables in this favored region," wrote Mr. Brace, "is the castor bean. The beans are planted two or three in a hill, and then thinned out, leaving one healthy plant to the hill. They require no more work than corn, and will yield often thirty to forty bushels to the acre. Fifteen hundred pounds to the acre is not uncommon, which is equal to seventy-five gallons of oil, worth at $2.00 per gallon, some $187—a good return per acre. This plant grows well, also, in the north of California."



Close-up of a cluster of ripe castor beans.

In the Pharmaceutical Journal and Transactions for May 20, 1871, appeared an article quoting the Druggists' Circular and Chemical Gazette, which in turn reproduced an article from the Marysville (Cal.) Appeal, describing the local "castor oil manufacture" of Dr. M. Daniel:

"Being a novice in the preparation and pressing of the castor bean, and the process employed to produce pure oil, we were surprised at the simplicity of the machinery and everything connected with the modus operandi. The beans are first subjected to a dry heat of an hour or so in a furnace. This softens them and brings them to the peculiar state required in expeditious pressing. They are then taken out and placed in a screw-press, run by horse power, and capable of pressing between eighty and 100 gallons of oil per day. From the press the oil is conveyed into a vessel, and from thence into a large iron tank or boiler. In this is placed sixty gallons of oil and the same amount of water, the latter serving to cleanse the oil of all impurities. The oil is then boiled about an hour, and kept standing until the next morning, when the water is drawn off and the oil transferred to the clarifiers, which are composed of zinc, and capable of holding from sixty to 100 gallons each. After standing about eight hours in the sun, it is taken out and put into cans, and is ready for the market. Beans of a superior quality are worth about $90 a ton, and 100 pounds are supposed to produce five gallons."

ON THE WRONG TRACK.

Early in the hurried quest for information about castor beans, a misleading statement about the industry in California in a standard encyclopedia caused loss of time and annoyance to Dr. W. W. Stockberger of the United States Department of Agriculture, who was pursuing the castor bean investigation. He read in the encyclopedia:

"A considerable quantity of castor oil of an excellent quality is also made in Italy; and in California the manufacture is conducted on an extensive scale."

"Aha!" thought the doctor. "California will be able to supply just the practical information that we very much need in this emergency."

Late books on California in the Library of Congress were consulted, but not a word about the "extensive" castor oil industry. This was puzzling to the expert. Then inquiries were sent direct to officials on the Coast, and the disappointing discovery was made that California at the present time has no castor oil industry at all.

"I was curious to know how such an absurd mistake could occur in a reputable reference work," Dr. Stockberger declared recently in Washington, "and I assigned an assistant to run it down. He discovered that the article on California in the encyclopedia was written some forty years ago and had been used verbatim in all subsequent editions."

Dr. Stockberger believes that the article in the Marysville Appeal was the basis of the perpetual article in the encyclopedia. Although the government census for 1850 mentioned twenty-three castor oil mills in the Middle West and South, the encyclopedia refers only to the industry in California.

Castor beans were the forerunners of lima beans in Santa Barbara and other California coast counties. Old residents recall a castor bean field of 150 acres near Santa Barbara and for several years the crop was grown by many in the southern part of the State.

THE OIL INDUSTRY.

The other day in Kansas City, Charles Marsh related how his father, the late William N. Marsh, established a castor oil mill in the Missouri city in 1875, patterned after the quaint Marysville institution. The Missouri mill grew to proportions and when the castor bean industry was at its height handled 500,000 bushels of beans in one year.

The Marsh family of Kansas City is the connecting link between the old castor bean industry and its present revival under government inspiration. When American farmers quit raising the beans and the supply came from India, the Marsh interests acquired the Baker Castor Oil Company at Jersey City, N. J., which has been called the "castor oil trust" in late years. F. C. Marsh, a brother of Charles W. Marsh and a son of the pioneer castor oil dealer of Kansas City, is president of the wealthy Jersey City corporation.

When England decided to quit using ships to transport castor beans from India, there was a shipload of the seed on the Pacific Ocean consigned to the Baker concern. For a time England threatened to recall the cargo, but with the assistance of the oil company and diplomatic pressure from Washington, the cargo was acquired, on condition that it be used in planting a war crop in the United States. England by this time was needing India's supply for her own airplanes.

Besides the Baker plant, there are only two other mills in the United States that manufacture castor oil for the trade. They are at Buffalo, N. Y., and Cleveland, O. There is a mill in Grand Rapids, Mich., and small mills at several other places, operated in conjunction with manufacturing plants where the oil is used in large quantities.

The sudden and unexpected demands of the government for castor oil has called attention to the remarkable versatility of this substance of the bean. Aside from its time-honored place of importance in the family medicine chest and its parexcellence as a lubricant for delicate and fast moving machinery, we now have it impressed upon us that castor oil gives stickiness to sticky fly paper, brilliancy to Turkey red, transparency to soap, gloss to imitation leather; also, that it kills moles and mole crickets. In China it is used as cooking grease! In India it serves as an illuminant, and jumping back a few thousand years we see the Pharaohs of ancient Egypt using the leaves of the plant to keep mosquitoes away.



Naturally they grew larger in California than anywhere else. This castor bean plant was photographed near San Gabriel.

VARIETIES PLANTED.

The castor bean seed distributed to planters by the government belongs to the non-popper variety (Ricinus communis) and is expected to yield approximately 50 per cent. of oil. The popper variety, formerly grown in California and the Middle West, was difficult to harvest and made necessary a certain type of "bean yard."

For a number of years the "bean yard" was a picturesque adjunct to many Missouri and Kansas farms. The extreme activity of the beans made a restraining wall around the yard necessary. When the beans were ripe they would explode from the pods with considerable violence and, if not restrained, would scatter over the ground and be lost. Sod was used principally to make the walls around bean yards in Kansas. Boards, burlap, stones and other material was used in inclosing the bean yards in Missouri and other castor bean producing States.

The castor bean industry in the United States reached its height about 1879, in which year Kansas alone produced 766,148 bushels, an amount equal to three-fourths of the demand of the entire United States in the years immediately preceding the European War. About 1887, castor bean growers in California and the Middle West begun to turn their attention to other crops. In 1899 only 150,000 bushels were produced in the country, and after 1904 the output was less than 100,000 bushels.

The dependence of the United States upon India for castor beans caused a critical situation in the American war programme when the necessity for this airplant lubricant arose. Just at the time double supply of the seeds was needed to make lubricating oil, the foreign supply stopped.

Last January the War Department appealed to growers in Southern States to plant lubricant arose. Just at the time peculiar climatic fitness and her great extent of uncultivated land, was requested to plant 40,000 acres. Six other States, including California, were assigned to plant approximately 10,000 acres each.

THE PRICES ALLOWED.

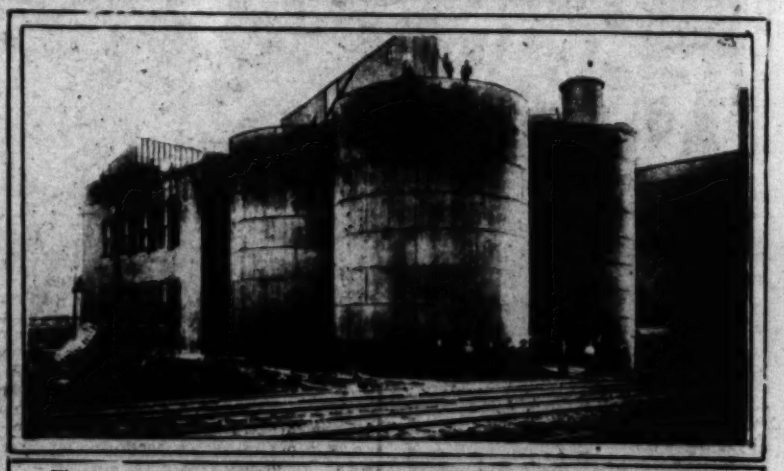
The government has contracted to buy the entire crop at $3.50 a bushel, f.o.b. the nearest railway station. The contractor in every State but California gets 50 cents a bushel for the beans obtained under his supervision and the grower $3 a bushel. In California most of the growers are signed up with the California Castor Bean Association, which takes 10 per cent. of the government figure, leaving the farmer at the minimum $3.15 a bushel.

So unimportant was the castor bean crop of late years that there was not a castor bean threshing machine on the market. Government experts, in conjunction with contractors and some of the large growers, are now making experiments to perfect a satisfactory huller. The government has announced that the threshing machines would be ready by the time that the beans are ripe for harvest.

Fred Boruff of San Fernando was named as the government castor bean contractor for California in the first list made public in Washington. Later the canvass on the Coast was largely taken over by the California Castor Bean Association of Santa Barbara, of which Henry S. Gage is the head. Capt. H. L. Scaipe, Signal Corps, U.S.A., was sent to California by the War Department to hurry along the planting, and met with success, 12,000 acres having been signed up when he departed.

A large part of the State's allotment of castor beans will be grown in the Imperial Valley, where one man, George H. Reed of Calipatria, is devoting 1000 acres to the planting. A project to establish an oil mill is now under way in Los Angeles.

Southern California farmers are greatly interested in the outcome of the castor bean planting in this section. More will be known about this war crop when the figures for actual yields and the cultural experiences of growers are available and information has so far been the principal thing lacking for those who have considered undertaking castor bean planting.



The cradle of the old and one-time extensive castor bean industry of the Middle West, a castor oil mill in Kansas City, the first units of which were built by William N. Marsh in the early '70's, and which is still in the hands of his family.

The War and American Poultry—A Plea for Utility.

BY STANLEY S. FOOTE.

New Standards.

THE Food Administration and the Department of Agriculture have been urging that we increase the national production of poultry and eggs. This food can be more conveniently used at home, and thus more beef, pork and mutton which are better for shipping, can be released for our Allies and our armies abroad.

In what way can the average city dweller and the average farmer best contribute to a total increased output of poultry and eggs? While we must maintain our specialty egg farms, I believe that the general purpose fowl will best answer our present need. We must now have a hen that will lay from 150 to 200 eggs per year, and when past profitable laying, furnish a six or seven pound choice carcass. Such fowls are the American breeds (the name now having taken on an added significance,) the Plymouth Rocks, Wyandottes and Rhode Island Reds. The Orpington family are also good producers of both meat and eggs.

We are all familiar with the "fine eating" the above breeds furnish, also with their natural beauty. Let us review briefly their performance for the egg basket. Last year at the International Egg Laying Contest, Storrs (Ct.,) 1000 hens of nine different breeds or varieties were in official competition. A pen of ten Barred Plymouth Rocks won the year's contest by producing 2119 eggs, a hen from this pen winning highest individual honors with a record of 277 eggs. Nine pens of Barred Rocks, ninety hens, produced an average of 169.2 eggs per hen, the highest average of all breeds competing. A pen of Rhode Island Reds won the first National Egg Laying Contest, Mountain Grove, Mo., with an average of 208 eggs per hen. In the same contest individual honors went to a White Plymouth Rock hen, in her second laying year, which made the remarkable record of 281 eggs. Last year at the end of the sixth annual contest, a pen of White Wyandottes had set a new world's record of 1226 eggs, or an average of 245.2 per hen. In the far away Australian egg laying contests, the Black Orpington last year made history and set up some fine records for this breed.

We should bear in mind also that these breeds of poultry are the best winter layers. Their size, quantity of body heat and thick coat of feathers make it possible for them to produce eggs when eggs are most scarce and highest in price.

WEED OUT SLACKERS.

Reports of the United States Department of Agriculture indicate that the average hen in this country produces from seventy-five to 100 eggs per year. Such hens are indeed slackers and it is for us, whether we be farmers or city dwellers, to replace the slacker hen with one of high productivity, a thoroughbred, or rather, standard-bred, hen that is not only a "good looker" but also a "good actor."

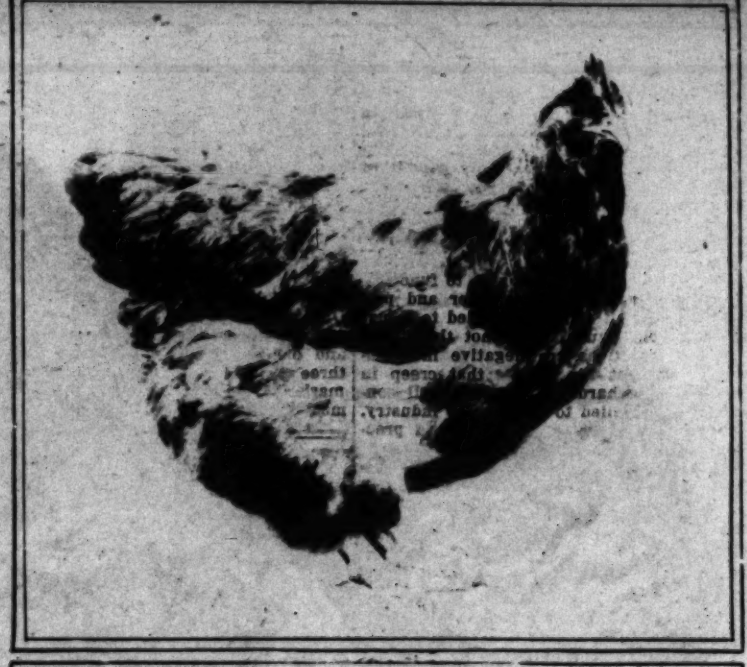
These hens require relatively little more food and no more care than does the slacker. Merely to test the hardiness of one of my Barred Rock hens and to see how she would produce under very adverse conditions I let her roost all year in a tree. She stood the weather splendidly and during the worst of it, laid an average of five eggs per week. She continued right along through spring, summer, and well into the fall, completing a ten months' laying period with 208 good sound eggs to her credit. Where is the "scrub" hen that can duplicate the above record?

Our country is now being called upon to be 100 per cent. efficient. Poultry is not exempt. How can you make your flock more efficient? How can you realize more from chickens? As quickly as possible replace your scrubs and your non-productive "thoroughbreds" (of which there are all too many) with standard-bred birds of a proven productive strain from your favorite breed. Stop at once wasting costly feed and good attention upon birds that will yield little in return. Do not be deceived because your hens lay well in spring and early summer. Wild birds do that. Begin now to weed out the drones and slackers. The good layer has a long laying season. She doesn't drop off and molt in July. The July "molter" will probably molt a second time before December. The good layer lays along through July, August and even into September, taking her molt in the fall, not in the summer. On the other hand, the productive hens should begin now to show some evidence of having been "at work" during the past months. Their plumage is not as bright and even as it was; their legs are not so yellow; they are not burdened with fat: good layers never are.

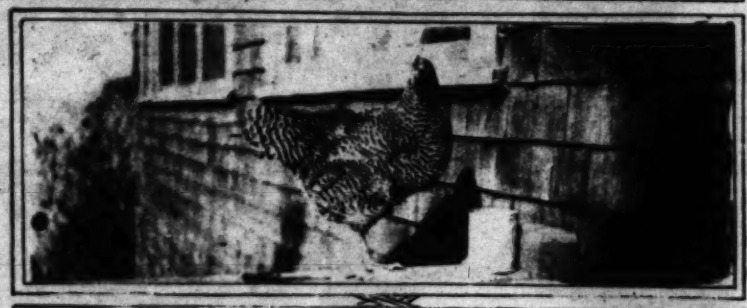
It is undoubtedly true that if every back-yard flock of hens consisted of real producers, the city housewife's egg problem would be solved; and if every unprofitable farm flock were either replaced with good birds or rapidly bred up for increased production, the nation's egg problem would be solved. In six years of selective breeding Prof. James Dryden of the Oregon Agricultural College converted a flock of hens that averaged 84.7 eggs per year per hen into a flock that averaged 176.5 eggs.

What the American poultryman needs to realize is that the "scrub" hen has no right to exist. Just as the mongrel range cattle that formerly roamed our pastures have given way to Hereford, Shorthorn and Polled Angus stock, and just as the long-nosed "razor-backs" have yielded to the standard breeds of hogs, so must the scrub hen give up her place to the pure bred hen, preferably from one of the American breeds.

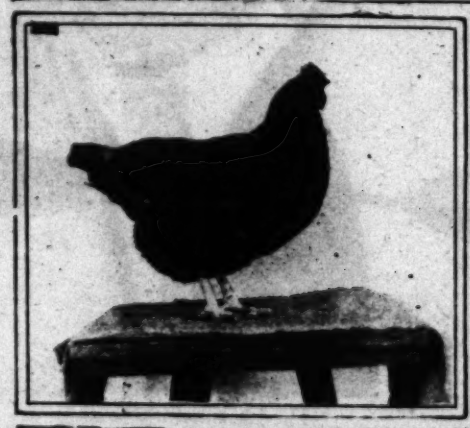
The Holstein cow is of value according as she produces a large amount of milk and butter. The Poland China hog must produce a great quantity of lard and meat. The Percheron horse must be able to draw heavy loads. At the same time no one denies that the Holstein, the Poland China and the Percheron are delights to the eye. They are indeed works of art. So likewise, let us strive to produce not only fancy, show-winning birds, conforming exactly to the standard, but birds which in addition have great laying capacity. And if that is not possible let the standard be changed. Let the ideal of productiveness, real utility, occupy equal place with the ideal of form and feather. The humble hen must share the nation's burden. We must have more meat and eggs. And now, more so than ever before, can it be said of our poultry, as well as of all other livestock, that "beauty is as beauty does."



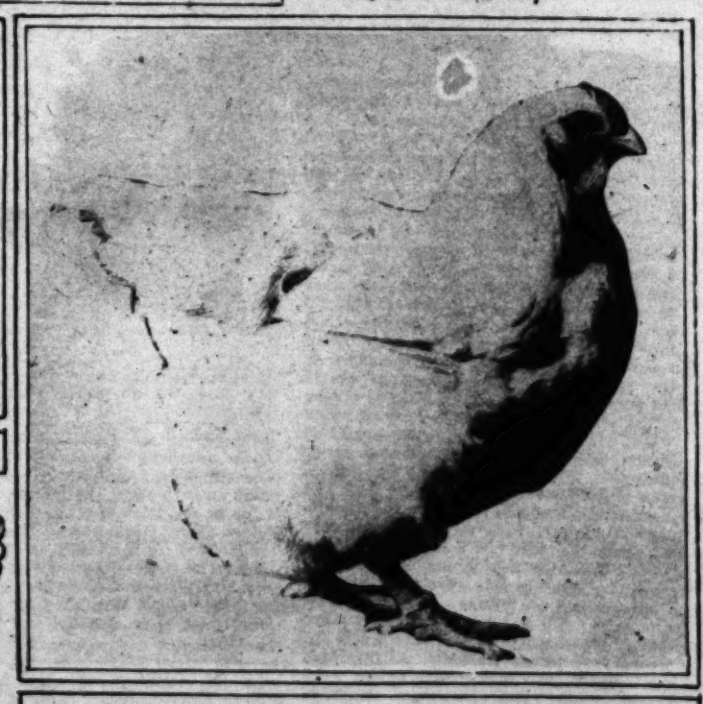
An Orpington prize winner.



The mother of this hen was from the winning pen at the Fifth National Egg-Laying Contest.



A Rhode Island Red hen that has been a heavy layer for five years.



White Wyandotte hen.



A happy family of "Reds."



Barred Plymouth Rock cock from hen with 250-egg record.

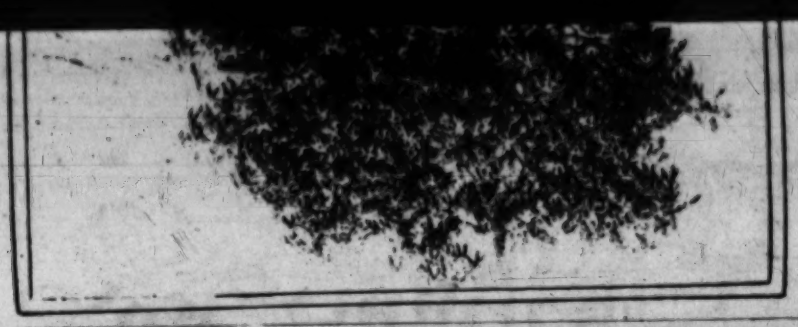
Production, Consumption and Business Methods.

THE LIBERTY FAIR JUDGES. BY HENRY W. KRUCKEBERG.

IT IS important to the prosperity of any poultry community that as much of the consumer's dollar as possible reaches the producer after reasonable charges (packing, cartage, freight and overhead) have been deducted for. When these items have been greatly reduced; and finally, it has been greatly reduced; and finally, it gives the intermediary an opportunity to do a service for which he is entitled to a fair remuneration. But right here comes in another factor, namely, the banking system. Usually neither the cold storage system

6, and in the rabbit department, September 30. A card to the California-Liberty Fair, Central Park, Los Angeles, will bring a copy of the premium list and entry blanks by return mail.

an average of 53.4 eggs per hen during the same period. The hens in a third pen were fed a mash consisting of 10 per cent. soy-bean meal and 10 per cent. beef-scrap averaged 44.4 eggs for the period. In other



ter, the latter serving to cleanse the oil of all impurities. The oil is then boiled about an hour, and kept standing until the next morning, when the water is drawn off and the oil transferred to the clarifiers, which are composed of zinc, and capable of holding from sixty to 100 gallons each. After standing about eight hours in the sun, it is taken out and put into cans, and is ready for the market. Beans of a superior quality are worth about $90 a ton, and 100 pounds are supposed to produce five gallons."

ON THE WRONG TRACK.

Early in the harvest queer for interna-

For the Air Fleet.

BY VANCE DYSON.

WHEN the need of ships for the transportation of food and war materials placed an embargo on the shipment of castor beans from India, leaving the United States without satisfactory lubricant for flying machines, the War Department sent an emergency crop of 100,000 acres in this country. Steps were at once taken to bring about the necessary planting and then it was discovered that

The Old, Forgotten Crop the War Brought Back.

FARM AND TRACTOR SECTION

Los Angeles Sunday Times

SUNDAY MORNING, SEPTEMBER 8, 1918.

FARM AND TRACTOR SECTION.

Devoted to the multiform agricultural interests of the great Southwest and issued every week with the world's biggest Sunday newspaper.

EDITED BY HAROLD M. FINLEY.

Communications from practical farmers, ranchers, stock raisers, poultrymen, gardeners and others engaged either in a large or small way in the vital work of food production are gladly received.

Good clear photographs of interesting farm and garden activities are always welcomed. The Los Angeles Times Farm and Tractor Section is the only farm journal in the west printing illustrations in the incomparable rotogravure process.

"FOOD WIDD WIN THE WAR."

A Sane Exhibit.

FARM tractor and implement journals, as well as manufacturers and dealers in farm machinery and equipment, have often criticised the apparently irrepressible desire of some of the operators at the various tractor shows to turn their demonstrations into speed contests. The farm tractor, as everyone knows, or ought to know, is an essentially practical machine intended for practical purposes. When a demonstrator gets in the seat of one of these sturdy steel horses and starts out trying to emulate Ralph de Palma in his big racing car, thoughtful tractor dealers and manufacturers thoroughly disapprove. The practice of racing machines at a higher speed than sane mechanical considerations will justify has, however, persisted to a certain extent. It is declared to have been far too much in evidence at the recent national tractor show at Salina, Kansas.

"Of course this speed work is employed merely to attract attention," says the Farm Implement News, in commenting on some of the race-track plowing at the Salina show. "The farmer who cheers when one tractor passes another, its radiator spewing water into the furrow where it is not likely to be observed and its fuel incompletely burned, is not the kind of farmer, however, who makes a careful or competent tractor owner. When a maker advises users in his catalogue to plow at the rate of two and a third miles per hour and then runs over three and a half miles per hour at a demonstration, one is tempted to suspect that he manipulated the governor and that the piston speed was higher than he would care to observe in machines in the hands of farmers."

The same writer declares that he did not observe a single instance of first-class plowing done at high speed at the Salina demonstration. "Usually," he says, "the furrow was pitched so violently that the earth broke up into large clods instead of crumbling and pulverizing." The speed demons, in his estimation, did not know how to open up a straight furrow and follow it. He speaks also of the contrast afforded by sane driving in which the speed of the tractor was correlated with the utmost nicety to the plows pulled and good furrows were turned. In conclusion he calls upon the management of the big Los Angeles show to "have a check on tractor plowing speeds; also to judge the quality of plowing, taking into consideration straightness, furrow conformation, covering of trash, pulverization, etc."

The management of the local demonstration intends to do these very things and to make the show a sanely-conducted educational exhibit throughout. The tractor and implement men of Los Angeles, in fact, are so determined to make their show a practical demonstration of modern power farming and to eliminate the "circus stuff" that they have written and rewritten the rules and regulations for the exhibit a dozen times. Recognizing fully the fact that certain makes of machines are designed for somewhat higher speeds than others, they have taken cognizance also of the fact that different tractors are made to suit different requirements and that there is a practical reason back of the individual designing of each of the various types. With this basis of knowledge and understanding as a standard for judgment, they will demand that the character of the work accomplished measure up to the other performances of the different tractors exhibiting. It is only fair to add, too, that the tractor people in particular have taken the lead in their insistence that there be nothing but sane, practical demonstration work at this year's big Los Angeles tractor show.

A tractor demonstration in which such regulations as have been drawn up by the Traction Engine and Implement Dealers' Association of Southern California are rigidly adhered to (and there is no reason to think that they will not be at the coming show) will be truly worth while. The Los Angeles show bids fair to be a model for all those that are to follow the country over.

FARM LABOR AGENCY NO. 191.

The editor of the Farm and Tractor Section is an officially authorized farm labor agent and will receive and forward applications for work from volunteers in any branch of the great farm army, as well as calls by farmers for help.

Farmers or workers wishing to take advantage of this service should anticipate their requirements and desires as much as possible in order to insure getting results and should be as specific as possible in their communications.

Such calls will be received by letter, telegraph or telephone, and every effort will be made to bring farmers and applicants together in mutually satisfactory arrangements. State wages wanted or offered.

IMPERIAL VALLEY CALLING FOR MEN.

Emil J. Bernatche, special agent of the United States employment bureau, finds that the farm labor situation in the Southwest is more satisfactory now than at this time last year, although many workers have left the field for the army, the shipyards and other industries. He attributes this to the action of the farmers in adjusting themselves to conditions, to the increased use of the tractor and other labor-saving farm equipment, and to a moderate hegira of city men to the farm.

Mr. Bernatche states that the greatest call for men at the present time comes from the Imperial Valley, where the greatest crops of cotton and milo ever known there are waiting for at least 2000 workers. This work, however, can be done at any time before the season winds in February and March. To offset the Imperial demand and that of beet and bean growers at this time, workers are coming from the north and from Mexico. Mr. Bernatche has been notified that 1500 salmon canners and miners are coming to Southern California from Alaska soon, and the end of the grape season in Central California will release 1500 more for work further south. The bean harvest on the southern coast region will have been well finished by September 1. This will mean more men for Imperial Valley.

Beet sugar growers and manufacturers of Southern California have found it necessary to call for but 100 Mexicans from below the international border this year, as against from 400 to 800 last year. The Salt River Valley and the Yuma district will import about 300 more Mexicans.

AVOCADO PROSPECTS GOOD.

Prospects for the avocado crop are now excellent, according to the latest Los Angeles County Farm Bureau Monthly.

Last year was a very bad one for the avocado grower, for, in common with citrus trees, the crop quite largely fell off as a result of the heat wave. In addition, severe burning occurred on many of the avocado trees. However, as was the case with citrus, avocado trees bloomed very heavily this season and set a heavy crop. Although a considerable fall of fruits is now occurring, worse in some sections than in others, the prospects are for the largest crop ever produced. For the first time, probably, there will be enough fruit on the local market this fall to make a showing. Quite a number of Fuerte and Puebla trees will come into bearing this season and the indications are that the Knight varieties will show their fruiting quality for the first time.

LITTLE LEAF OF FRUIT TREES PREVENTED BY KNOWING CAUSES.

BY ROBERT W. HODGSON.

THE condition known as "little leaf" in deciduous fruits has been recognized for many years. It is characterized by failure to leaf out at the normal time and the production of leaves which are very small and narrow and yellow in color. This condition may extend throughout the tree or may be confined only to one or two limbs. It varies somewhat in its appearance and effects in different kinds of fruits. In the peach, particularly, it is characterized by the production of long slender shoots on the new growth, terminated by a cluster or tuft of leaves; the small leaves along the shoot usually shed relatively early in the season. In the apple and pear, "little leaf" usually manifests itself more in the dwarfing of the leaves on the affected branches. In the walnut the effect usually consists only in the greatly delayed process of leafing out, with the production of small leaves of decidedly mottled appearance. In all cases, however, the trouble results in the failure of affected branches to carry fruit to maturity. Fruit may fall to set, or if it does, it does not develop, shrivels and ultimately drops. In some cases where only a few branches are affected, the tree apparently grows out of this condition, later in the season, and normal leaves are produced on the affected shoots.

ORIGINAL THEORY.

A number of years ago Prof. R. F. Smith advanced the idea that "little leaf" was to be attributed to unseasonable climatic conditions such as long, dry winters. The exceptionally dry season of 1917, with its long delayed rains, has furnished the writer an excellent opportunity for observation upon this point. "Little leaf" is much more prevalent this spring than for a number of years. It is particularly bad in dry-farmed sections and in localities where the supply of irrigation water is exhausted by the middle of the season. Such is the case in the Antelope Valley, where there are several thousand acres of apples and pears. In many orchards from 15 to 40 per cent. of the trees show "little leaf."

There is a decided correlation between the presence of "little leaf" and light sandy soils. In one orchard of 160 acres, which I visited, practically all of the affected trees are confined to one portion of the orchard and examination with a soil auger showed the soil to be somewhat more sandy here than in the remainder of the orchard, which is underlaid with a clay stratum, very retentive of water. "Little leaf" affected trees are often found in irregular streaks through an orchard and on examination these streaks are found to coincide with old stream beds or washes which have been covered over. In most cases where late irrigation is practiced the prevalence of "little leaf" is much less apparent than on adjacent areas not so irrigated. Taken all in all, the evidence points very strongly toward the verification of Prof. Smith's theory that this peculiar condition is definitely to be traced to lack of moisture in the soil.

OUR LOCAL CONDITIONS.

California fruit growers should bear in mind that a great part of our fruit-growing area is naturally semi-desert in character and that our fruit trees are therefore subject to very different conditions from those obtaining in the East, with its summer rainfall and humid climate. With the exception of a few of the districts of high elevation, winter temperatures are usually not low enough to cause the trees to go into a dormant condition. Indeed, we should more properly consider the gradual depletion of the soil moisture as the most important factor in causing dormancy in our fruit trees. In normal seasons, within a month or two after the depletion of the soil moisture has caused the trees to become dormant, the winter rains come and replenish the soil moisture before it has been depleted to an injurious degree. In seasons like that of 1917 when the San Joaquin Valley and Southern California did not receive any considerable amount of rain until February, the trees stood in a dormant condition without irrigation for as much as three or four months. The weather was intensely hot and dry and the soil moisture was soon exhausted, with the result that the trees suffered dessication. The severity of this dessication varied naturally in different sections and on different soil types and is reflected in the prevalence of "little leaf." The fact that in many cases only a limb or two on a tree is affected may be explained as due to the variation in maturity of different limbs on the tree.

On the other hand, there is a type of injury to deciduous fruit trees on lands which were heavily winter irrigated. This type of injury is manifest in weak straggly growth, with failure to set fruit. Later in the season much of this growth dies back and the tree throws out new sucker growth from the trunk and man limbs. This type of injury is apparently due to exhaustion of the food reserve. The trees were kept growing very late in the season and failed to become dormant until long after the leaves had passed their period of maturity. The result was that they used up a considerable portion of the food reserve stored up for the development and production of blossoms and new leaves in the spring and therefore reached the spring season in an exhausted condition.

RELATION TO DORMANCY.

In a region where winter temperatures are not low enough to induce dormancy it would appear dangerous to practice heavy winter irrigation, for if the trees are already dormant and the temperature is high, they may be induced to leave this condition and if not dormant, they may be prevented from becoming so. Water should be withheld toward the end of the season to induce dormancy but if rains do not come within a reasonable time, a moderate winter irrigation should be given. The soil should not be allowed to dry out.

Fruit growers in general apparently do not realize that there may be actual drought so far as the tree is concerned although plenty of water exists in the soil. "Little leaf" is often found on soils where ground water is near the surface. The water-table rises gradually during the irrigation season and in some cases toward the end comes to within a foot of the surface. This free water is not available to the tree. Only the capillary water in the soil layer above the water-table can be utilized. Tree roots must have air in order to absorb water. The gradual rise in the water-table progressively decreases the amount of water available to the tree and may result in "little leaf." In cases of this kind, the only remedy lies in drainage.

EFFECT OF ALKALI.

Another condition which may cause drought so far as the tree is concerned is the accumulation of alkali salts. This accumulation is greatest toward the end of the season and if the concentration is high enough, water absorption is cut down. There seems to be some correlation between the presence of alkali and "little leaf" conditions, particularly in portions of the San Joaquin Valley.

Another very important fact for orchardists and farmers in arid sections to bear in mind, is that as the soil fertility is depleted the water requirements of the tree are increased. It has definitely been shown that with a fertile soil it takes less than half the water to produce a pound of dry matter than in the case of an exhausted soil. Fruit growers who do not keep up their soil fertility may think that their trees are receiving enough water when in reality, due to the depletion of the soil fertility, the trees are not adequately supplied, with the result that various abnormal conditions are set up, among which may be "little leaf."

FEAR TWINE SHORTAGE.

Because of the labor conditions in Yucatan, a fear is expressed by government investigators that the fiber supply is about to be seriously reduced, with the result that America will face a serious shortage of binder twine unless some substitute for the Mexican sisal is discovered. The United States Department of Agriculture is looking to Porto Rico and the Philippines partially to relieve the situation, but so far has failed to become enthusiastic over the proposition advanced by certain private interests seeking to encourage the use of New Zealand flax for this purpose.

Grub-stake your home from the farm and garden; the railroads must carry food and munitions for soldiers.



seven feet
chine guns,
The French
showers of
achine-gun
o get across
s.
he Germans
The oldest
the volume

Production, Consumption and Business Methods.

THE LIBERTY FAIR JUDGES. BY HENRY W. KRUCKEBERG.

IT IS important to the prosperity of any poultry community that as much of the consumer's dollar as possible reaches the producer after reasonable charges (packing, cartage, freight and overhead) have been allowed for. When these grow excessive the equilibrium of good business is disturbed and satisfactory intermediary relations commence to disintegrate. For these reasons it has always been a matter of regret to the writer that nearly all poultry organizations are clannish in character; scarcely ever do yon find poultry dealers and shippers participants in poultry meetings, much less are they represented at poultry shows and exhibitions.

When a liberal portion of the consumer's dollar reaches the producer, we are by no means forgetting the intermediary, who also has a place and functions to perform. Markets and distribution are pivotal to the poultry business, for without them production soon languishes and ceases to be attractive. In the light of these facts the consumer is quite as much interested in economic distribution as in production, while the distributor finds producers and consumers fundamental to his sphere of action. The three are a triumverate forming the keystone to the arch of good business methods. It is not so much a question of personality and environment as it is that the system functions along lines of common honesty and decency.

But markets and distribution demand the services of other divisions of modern business. The distributer must often conserve products at periods of oversupply and carry them over to periods when the market is bare. In such cases the cold storage system is requisitioned alike in the interests of the producer and the consumer. It enables the former to realize at once on his products, it offers a supply to the latter when the productive period has passed or has been greatly reduced; and finally, it gives the intermediary an opportunity to do a service for which he is entitled to a fair remuneration. But right here comes in another factor, namely, the banking system. Usually neither the cold storage system nor the producer has the ready capital to handle the business; that is, it affords the producer the money for his goods as against the time when the consumer will take them. The banking system, being a depository of the people's money, here steps in and advances funds to enable business to function, rendering a service to consumer and producer, for which it also is entitled to a just and equitable return. It is not that these elemental practices are negative in themselves, but that the abuses that creep in often effect a hardship to one or all concerned. As applied to the poultry industry, we regret that business acumen and practice has not always been of the best.

The present upheaval in all lines of activity that has followed our bloody adventure with the Hun has suddenly emphasized these evils; has made it difficult for poultry breeders to realize on their industry; has exposed sharp practices in high places; has filled the atmosphere with panaceas by callow youths and academic people that make humorous reading for successful poultry breeders; has precipitated the whole industrial situation into a proud patriotic movement for the winning of the war, where the bright and apt shall sit at the right hand of honest and sane business methods and the unreliable and incompetent be relegated to the limbo of forgotten things. Is it not opportune for consumer and producer, the transportation, cold storage and banking systems to nudge elbows and all lend the helping hand in an effort to standardize the poultry industry? Or shall we continue in the present state of innocuous desuetude?

The Liberty Fair Show.

The premium list of the Poultry, Pigeon and Rabbit Department of the California Liberty Fair is now being distributed and should be in the hands of every breeder interested in this show at the earliest possible moment so that he may begin the conditioning of the stock he expects to enter. This premium list is a real work of art and from a standpoint of premiums is the most ambitious ever issued for a poultry and pet stock show in Southern California.

A total of $1500 in cash prizes is offered to exhibitors in the three departments of this show, so divided that even the smallest classes get a chance to participate in the money prizes.

The directors of the California Liberty Fair recognizing that the poultry, pigeon and rabbit interests of Southern California are large and that the entries at this show are likely to reach record breaking proportions, have at great expense secured the best talent in the country to place the awards. D. T. Heimlich of Jacksonville, Ill., will handle the principal classes in the poultry department. Mr. Heimlich, who is president of the Illinois State branch of the American Poultry Association is one of the best known of the eastern poultry judges. In the exhibition classes Mr. Heimlich will be assisted by A. H. Currier of Santa Rosa, also an American Poultry Association judge of note. In the utility classes, which will be judged for apparent egg capacity, the awards will be made by George E. England of Inglewood and M. A. Schofield of Gardena, both of whom are recognized authorities in that line of work.

The judge in the pigeon department will come clear across the continent to place the awards for this show. George Feather of Dorchester Center, Mass., who is recognized as the ablest judge of pigeons in the United States today, is expected to draw the largest entry of pigeons ever shown on the Coast. Large entries have been promised from Northern California, as well as from points as far East as Salt Lake City and El Paso.

The rabbit department will have as judge Lewis S. J. Griffin of Colorado Springs, Colo., who has given such universal satisfaction at eastern rabbit shows that the directors of the California Liberty Fair felt that they could do no better than to secure his services to pass on the large number of entries that have been promised for this department.

Walter M. Ross will be superintendent of the poultry department, L. S. McKee of the pigeon department and C. E. Sherman of the rabbit department. These gentlemen have had a great deal of experience in the conduct of shows of this kind and exhibitors may rest assured that their entries will receive the proper care and attention during the time they are on exhibition at the fair. Entries in the poultry department close October 1. In the pigeon department, October 6, and in the rabbit department, September 30. A card to the California Liberty Fair, Central Park, Los Angeles, will bring a copy of the premium list and entry blanks by return mail.

Vegetable Protein for Chickens.

Among the poultry experiments now being conducted on the government farm at Beltsville (Md.) are a number of feeding tests in which the value of vegetable protein is being compared with beef scrap. One pen of chickens fed a mash containing 20 per cent. beef scrap produced in five and one-half months an average of sixty-three eggs per hen. Another pen fed a mash consisting of 10 per cent. peanut meal and 10 per cent. beef scrap produced an average of 53.4 eggs per hen during the same period. The hens in a third pen were fed a mash consisting of 10 per cent. soy-bean meal and 10 per cent. beef scrap averaged 44.4 eggs for the period. In other pens cottonseed meal and velvet-bean meal were fed as part substitute for beef scrap with the result that the hens produced a fair egg yield, though not as high as the hens in the first pen mentioned.

Just because your neighbors' hens lay more eggs than yours, does not prove that your breed is not as good. The chances are you are neglecting the birds, or the ration is not quite right. All breeds are good in the lands of good breeders.

She also serves who stoops and weeds.

Go Into Business for Yourself.

Raise Rabbits for Meat and Fur.
We buy all you raise.
Our booklet on "Scientific Fur Farming" mailed for a dime.

LOS ANGELES FUR FARM,
2667 N. Griffin Ave., Los Angeles, Cal.

DUCKS, DUCKS, DUCKS.

Do your ducks come from the shell in a weak and feeble condition? If so, use
DEVONSHIRE'S EARTH SALTS.
Mineral salts are the basis of life, entering into every form of life. They Are the Body Builders.
DEVONSHIRE'S EARTH SALTS CO.
226 Copp Bldg., Los Angeles, Cal.
For Sale by
Aggeler & Musser Seed Co. and Germain Seed & Plant Co.



For Sale—Baby Chicks.

CHOICE WHITE LEGHORN BABY CHICKS. DON'T FAIL to order some chicks this fall, the broiler will bring a good price and pay the cost of the chicks, the pullets will be laying when the old hens moult. Uncle Sam wants a big crop of poultry. We are hatching some beautiful babies and guarantee satisfaction. LYON HATCHERY, Gardena, Cal. One-quarter mile east of Harbor boulevard, on Palm ave.

WHITE LEGHORN BABY CHIX FROM HEAVY LAYING (Ringained) stock. $10 per 100. We guarantee safe arrival. THE PIONEER HATCHERY, 402 Sixth street, Petaluma, Cal.

ANCONAS, BREEDING COCKERELS AND MATED STOCK for sale. ROCKING POULTRY FARM, 4421 S. Main st. South 6666.

Wanted—Rabbits.

NEW ZEALAND RABBITS—WE PAY FROM $2 TO $5 EACH for good healthy does. Write us what you have and we will call and see you. GILMORE'S RABBIT FARM, Santa Barbara, Cal.

A FORTUNE IN RABBITS—
Want people to raise rabbits for us. Will pay from $6 to $10 per pair for all you can raise. Send stamp for particulars. H. H. GIBSON CO., Box 52, Arcadia, Cal.

For Sale—Seeds, Bulbs, Plants.

$1000 PER ACRE GROWING THE ALTON IMPROVED RED RASPBERRY, the greatest money-maker on record; pamphlet free. H. A. PINEGAR, WELLINGTON, UTAH.

For Sale—Farm Machinery.

IMPLEMENTS AND RANCH SUPPLIES, SAMPLES AND slightly used; 4 floors, large stock. Liberal credit. Save 50 per cent. on wants. No branches.
ARNOTT & CO., Inc.
The Yellow Front. Established in 1892.
112-116 South Los Angeles street.

METAL STOCK TROUGHS, HOPS, CHAINS, HAY KNIVES, feed cutters, automobile supplies, roofing paper, pulleys, all kinds of high-class stoves, gas engines, pipe and plumbing supplies. NOAH'S ARK, 650 E. First st.

For Sale—Engines.

SEVERAL NEW AND SLIGHTLY USED ENGINES. ARNOTT & CO., Implements, 112 S. Los Angeles st.

LAND OPENING!

About 17,000 acres of very rich land has just been placed under irrigation and will be opened for sale after September 15. This land will produce two big grain crops each year and will raise a bale of cotton or seven cuttings of alfalfa per acre each year. Land will be sold for $85 per acre on long time payments. Write or call for highly illustrated book showing photographs and giving full information.

GENERAL INFORMATION & SALES OFFICE,
207 Times Building, Los Angeles, Cal.

NO GUESS WORK ABOUT OUR REMEDIES FOR RABBITS
After years of scientific clinical research we have perfected this line of REMEDIES.
THEY GIVE SATISFACTION
This is the verdict of all who have used them.
Our ANTI-KANKER has lots of friends. IT HAS MADE GOOD.
In 50c, $1.00 and $2.00 sizes. At your dealers or direct from us.
S. O. BARNES & SON
Gardena, Cal.
BOOKLET ON DISEASES OF RABBITS FREE.

AVOID MOULT TROUBLE
Moulting should not be stopped. It is a natural function—but you can aid the hens by giving them the right kind of feed and bring them safely through with 100 per cent. egg producing efficiency.



GREAT WESTERN Besgrade



POULTRY MASH
Is the Right Kind. Endorsed by the most successful poultrymen.
Ask for our expert advice.
GREAT WESTERN MILLS
Bdwy. 7440; Home 60827 9th and Alameda, Los Angeles



NOW IS THE TIME TO FEED P.C.A. DRY MASH.
Prepare your hens for the molt and get winter eggs. Do it now. A balanced ration for laying hens. Made by poultrymen for poultrymen.
POULTRYMEN'S CO-OPERATIVE MILLING ASSN.,
Main 2935 1516 INDUSTRIAL STREET,
12976 LOS ANGELES, CAL.

UNCLE SAM
Wants Every Man, Woman and Child to Raise Poultry.
Also Plant a Garden as a Duty to Your Country and Yourself.
If you want the best INCUBATOR, get the JUBILEE.
If you want the best quality of SEEDS, get A. & M. RELIABLE SEEDS.
We carry everything in this line of supplies:
A. & M. Superior Scratch Feed—A. & M. Superior Egg Mash—A. & M. Superior Chick Feed.
AGGELER & MUSSER SEED COMPANY
115 North Main. 767 Central Ave. 6th and Alameda Sts.
Los Angeles, Cal.

Farm for PROFIT
AND HELP UNITED STATES WIN THE WAR.
Authoritative tests have proved that as high as 50 per cent. increase in crop production may be expected from the proper use of fertilizer. Do you realize what that increase means? Fertilizer is the basis of crop production, and compared to the prices of the crops they help to produce, fertilizers were never so cheap as they are today.
MORE CROPS
will be raised in America this year than ever before. Make every acre you own or rent produce to the limit. Fertilize your land—the increase in yield and price of crops will more than pay all the fertilizer expense—it will enable you to farm with profit. Don't spend your time working worn-out land. Make it pay—Fertilize with HAUSER'S ORGANIC FERTILIZER.
HAUSER PACKING COMPANY
Ninth and Mateo Sts. PHONES 10336—Bdwy. 5600. Los Angeles, Cal.

Farm News of the Great Southwest.

DOWN-TO-DATE REPORTS FROM TIMES CORRESPONDENTS.

EAST HIGHLANDS.—The bee ranchers of this section, which has so many apiaries in the hills where the bees can feed on the wild flowers, are assured of the best returns they have had in the history of the business here, for $500 a ton for the best grade honey, it is said, will be no exceptional figure. In most of the stores clear strained honey is now bringing 45 cents a pint, which was what a quart sold for two years ago. Comb honey is selling for 35 cents a comb. The crop will not be as heavy as it has been in some years. There has been comparatively little disease in the broods this year, but the bees could not handle the flower crops, which were of shorter duration than usual. It is declared that in most years the orange trees have bloomed two weeks longer than they did this year and this is said to be the cause of a shortage in the honey production to some extent. A fine grade of honey is being secured and some of it when properly strained is so clear that not a particle of foreign matter can be discovered with the naked eye.

PORTERVILLE. — According to reports by C. H. Doyle, Horticultural Inspector for this district, only about 100 acres of orange groves in this immediate district were marked this season for fumigation for control of gray scale. Due to the weather conditions which have prevailed, and especially the dry winter, the scale pests have shown practically no increase since the last fumigation work, meaning a saving to the orange grove owners of this section of a large sum in the aggregate.

DINUBA.—Highest prices ever paid for table grapes from this district have been reported from the New York market where five cars of Malagas from the Alta section grossed more than $10,000. The high record was made by one car which brought $2270. Tokays also brought an unusual figure, prices of as high as $2.50 per crate being reported for extra choice fruit.

TERRA BELLA.—W. F. McClure, State Engineer, who has been here for the past several days on official business connected with the Terra Bella Irrigation District, has approved in unqualified terms of the present administration of the district affairs. He has unofficially given his approval to plans for new wells, which are to be driven for the purpose of developing a larger water supply.

SAN DIMAS.—A number of improvements are being made at the Orange House, including a new garage, which is being made big enough to house four automobiles. A White motor truck was recently purchased for the use of the company. Besides these improvements the yard around the Orange House is being beautified by the planting of shade trees. According to W. F. Nequette, manager of the Orange House, there will be a big run of oranges this year and about 400 cars of navels will be handled this season. This does not include the Valencias, as no estimate of that variety has been made by Manager Nequette so far.

RIVERSIDE.—A possible new source of sugar is presented in the carob bean, the product of what is more commonly known as the St. John's breadfruit tree, a variety of tree which has been planted in White Park and along certain streets because of its novelty and shapeliness.

John W. Walters of No. 3651 Rosewood avenue, Los Angeles, associated with James W. Bryan of Rialto, have approached the Board of Park Commissioners with a proposal which may lead to far-reaching results. They have requested permission to gather the pods from the trees here for the purpose of experimenting in the making of syrup.

Walters says the pods run very high in sugar content, and are also valuable when converted into meal. The proposal will be considered by the park commissioners at an early date.

SANTA ANA.—It has taken considerable time, money and energy to take the word "Valley" out of the official name of the Santa Ana Valley Walnut Growers' Association, but at last the feat is practically accomplished, and the business now will be run simply as the Santa Ana Walnut Growers' Association. The new association, legally incorporated from the old membership, was formed and the old packing machinery here was purchased. Some new members were received, and a new packing plant is nearing completion. It will be ready to take care of this year's nuts. Indications are for a record crop, say association heads.

POMONA.—Squirrel poisoning has been the order of the day for some time on the Lewis ranch near here. A ton of clean rolled barley was purchased, and sufficient strychnine to affect the entire ton. Then this was placed, in carefully measured quantities, into a barrel churn and slowly revolved. The mixture was perfect—every grain having its proper proportion of poison. When a few grains were placed near a squirrel hole, the little rodents would come running out to devour the good meal. Some of them "keeled over" right on the spot, but numbers of them ran back into their burrows. The State Agricultural Office estimates that five squirrels are dead in the burrows for every one found outside. It is thought that probably 3000 squirrels were slaughtered on the Lewis ranch within a few days. This is a good time to tackle the squirrel problem, for the animals are working hard to store away their winter provisions, and are thus hungrier than if they were idle.

BEAUMONT.—The first carload of apples was shipped from here two weeks ago. They were mostly Summer Champions and were of fine quality. The apple crop will be much larger this season than last and of a much better quality.

A larger operating fund has been created this year, which will materially aid the business affairs of the association, which has shipped many apricots and peaches direct to the market. Most of the peach crop, however, has been sold to the Banning Cannery.

Fruit received by the association this year, not up to the packing standard, will be sold to the Redlands By-product factory.

Eighteen sacks of barley to the acre is the record of the Porter ranch near here this season.

DUCOR.—Experimental culture of Egyptian cotton in the Ducor district apparently has shown that long-staple of a very high quality can be produced in this district and gives promise of an important new industry for this section of the county. Those conversant with the crops in the Imperial Valley declare the condition of cotton in culture here compares with the best of the south.

FERTILIZER

Contract for your future requirements before it is too late.

Nothing Better Than Fish Tankage.
Prices on Request.

Rogers, Brown & Co.
1307 Baker-Detwiler Bldg.,
Los Angeles, Cal.

Agricultural Hydrated Lime.

The Ideal Lime for Soil Treatment. The presence of lime in soils is necessary to insure good plant growth. Its application will increase practically all crops—alfalfa, grain, truck, citrus or deciduous. Hydrated lime because of its fineness and high calcium content is the most economic on the market. Write for further information. The Taylor Lime Co., Manufacturers of hydrated lime. Office 514 Molino St., Los Angeles, Cal. A2610; Main 2317.

Bates Steel Mule Model D



Entered in Tractor Demonstration, Sept. 17 to 21, Wilshire Blvd. and La Brae.

The Bates Now on Exhibition

F. T. Briles, So. Cal. Distributor

214-216 N Los Angeles St., Los Angeles, Cal.
Branch House—116 Main St., Porterville, Cal.



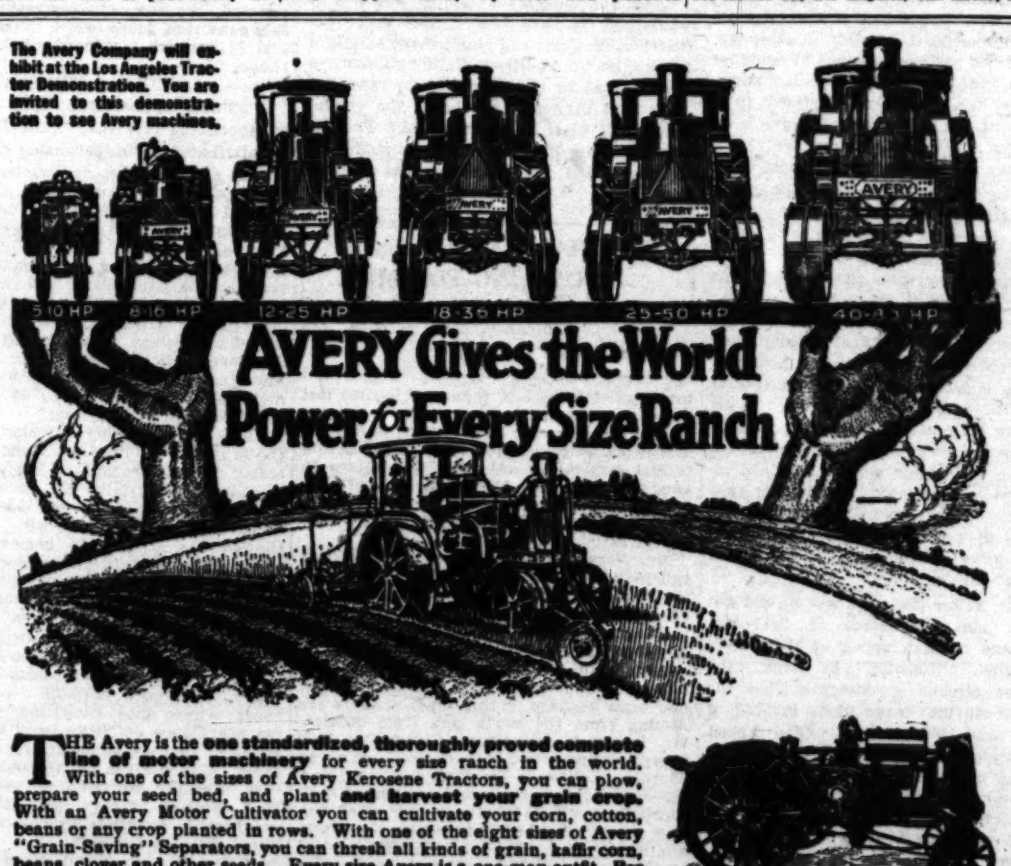
FARM WITH YOUR FORD AND DO TWO DAYS' WORK

GENEVA ADAPTO TRACTOR

It will do the work of three horses at about the cost of upkeep of one.
Does belt work of 8 h.p. gasoline engine.
Let us mail you our circular and tell you about our weekly demonstrations.

GENEVA TRACTOR CO.
231-2 BRYSON BUILDING
Second and Spring Streets Phone 12602
Los Angeles, Cal.

The Avery Company will exhibit at the Los Angeles Tractor Demonstration. You are invited to this demonstration to see Avery machines.



THE Avery is the **one standardized, thoroughly proved complete line of motor machinery** for every size ranch in the world. With one of the sizes of Avery Kerosene Tractors, you can plow, prepare your seed bed, and plant **and harvest your grain crop.** With an Avery Motor Cultivator you can cultivate your corn, cotton, beans or any crop planted in rows. With one of the eight sizes of Avery "Grain-Saving" Separators, you can thresh all kinds of grain, kaffir corn, beans, clover and other seeds. Every size Avery is a one-man outfit. For any kind of field work, belt work, or road work there is an Avery motor power machine that can be used safely, successfully and profitably.

Avery Tractors are entirely built in our own big factories and every part of an Avery Tractor (motor, radiator, transmission, etc.) is built especially for tractor work and only for the Avery Tractor. The Avery Company are builders—not assemblers. They specialize in motor machinery. Don't confuse the Avery Tractor and other Avery machinery with the ordinary assembled machine.

Special Features With the Avery Tractor you can unhitch from one machine and instantaneously hitch to another at the drawbar, or apply belt power. And you don't have to use a wrench to do either—the coupler is automatic and the belt pulley is always in place.

Avery Tractors are the only make with a Duplex Gasifier. It does the trick—turns kerosene or distillate into gas. The Avery motor is low speed. Main bearings are adjustable from the outside. Patented inner cylinder walls are removable. All parts are accessible and every part renewable.

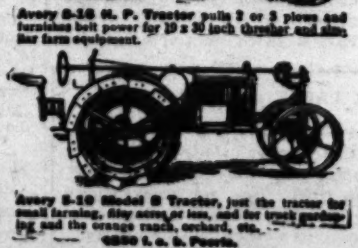
See the Nearest Avery Dealer Go to the Avery dealer and select and buy the size tractor and equipment to meet your requirements (no matter how small or how large the acreage you cultivate) or write direct for complete Motor Catalog.

AVERY COMPANY, 10916 Iowa St., Peoria, Ill.

C. S. ANTHONY, Distributor, 124 N. Los Angeles St., Los Angeles, Cal. F. H. POSS CO., Distributors, San Francisco, Cal.

AVERY

Motor Farming, Threshing and Road Building Machinery



Avery 8-16 H. P. Tractor pulls 2 or 3 plows and furnishes belt power for 19 x 30 inch thresher and also has farm equipment.



Avery 5-10 Model B Tractor, just the tractor for small farming, fifty acres or less, and for truck gardening and the orange ranch, orchard, etc.
4250 f. o. b. Peoria.



FINE STOCK TO COME FROM AFAR TO CALIFORNIA LIBERTY FAIR.

GREAT interest is being shown by stock breeders in many States in the live stock show and competition to be held in connection with the California Liberty Fair in Los Angeles. Premiums aggregating $33,500 for cattle, horses, swine, sheep and goats have been offered. The live stock show feature of the fair will rival in importance the United States government exhibit, which is expected to be a fine one.

More than 125 entries, embracing 1500 animals, have been made. There will be at least 800 blooded hogs. So many have entered goats that the entry list in this class has been closed. Already the owners of 550 goats have entered their animals.

Some far-away exhibitors will send blooded stock. Among them are the Miller-Maxwell Company; Steamboat Springs (Colo.) Shorthorn Breeders; the Wyoming Corporation, Denver, showing Herefords; Frank Brown of Carleton, Or., wealthy Shorthorn breeder; the Nevada State Agricultural College, which will show Hereford cattle and Corriedale sheep; and Scharbauer & Young of Phoenix, Ariz., who have Herefords to show.

Other cattlemen who have entered Shorthorn and Hereford animals are: J. A. Bunting, Mission San Jose, Cal.; Caruther Bros., Live Oak, Cal.; C. M. Hawkins, Hollister, Cal.; T. T. Miller, Los Angeles, and the Dibblee estate, Santa Barbara. The Kern County Land Company, the Globe Grain and Milling Company, and W. H. Dupee of Santee, Cal., have announced that they will be represented in the carlot class of cattle. Guernseys will be shown by the Adohr Stock Farm, Owensmouth, and the Elliott-Brant ranch, Owensmouth.

Exhibitors of hogs will include J. C. Craig, W. B. Hewitt and Dr. Michael Creamer, all of Owensmouth, who have fine Duroc Jerseys to show; F. Lee Gordon, Los Angeles, with Hampshire hogs; John M. Bernstein, M. Bassett and Hagg & Son, all of Hanford, who will show Poland Chinas, and the Conejo ranch near Los Angeles, with Hampshires and Durocs.

Mrs. Anita Baldwin will enter various animals from blooded horses to dogs. Special attention will be given the entries of the boys' and girls' pig and corn clubs.

FENCING BIG RANCH FOR LIVE STOCK.

POMONA.—With the addition of 400 acres of land acquired last week by the Frederick Lesis estate west of Pomona, that property now amounts to 7500 acres. Of this acreage, there is a large part given over to pasturage, and within a few months there are to be sent from the Middle West a great number of cattle for both feeding and breeding.

To prepare for this stock, the fences of the entire ranch are being repaired, and some new lines will be run. All told, there will be about 100 miles of wire fence. As a matter of interest to the general public, it was stated yesterday by Elliot Johnson, foreman of the big ranch, that every pound of this wire must be signed for, just the same as housewives sign up for ten pounds of sugar. It is estimated that 15,000 pounds of barbed wire will be necessary for the new lines and the repairs, and there will also be used about three car loads of posts. A force of ten men will be put on the fences at once and will continue working for about sixty days.

Another improvement will be making a new roadway from the principal buildings to the boulevard. At present the surveyors are staking out the road, but work will not be started until the hauling for the beet crop is finished. There are about 150 acres in beets, and as soon as the crop is harvested, which will be in about two weeks, the tops will be pastured to sheep or cattle.

TO SHOW ROMNEYS AT LIBERTY FAIR.

It is probable that the live stock exhibits at the Liberty Fair in October 12 to 26 will include a showing of Romney sheep, according to L. S. Thomas, live stock superintendent. This breed is rather a curiosity in this section, John E. Marble of South Pasadena being the only local breeder who has signified his intention of showing them. Mr. Marble will also show Dorsets, he has announced.

Mr. Thomas hopes to bring some Romneys from Idaho and Washington, and possibly from other States, to compete with the local exhibitor.

The "Romney Marsh" sheep was originally developed in the low, marshy sections of Great Britain, and is noted for its ability to withstand mud and dampness, which are so often the Nemesis of other breeds. It is a good-sized sheep, hardy and active and shears a good fleece of medium coarse wool. Although but recently raised to any extent in the United States and still in the hands of only a few breeders the Romneys have been very popular in Australia and New Zealand a recent importation having been brought to the State of Washington from the latter country.

RETURNS FROM BIG HAY CONVENTION.

Albert E. Nicholls, president of the Nicholls-Loomis Company, who has recently returned to Los Angeles from an extended trip East, where he attended the twenty-fifth annual jubilee National Hay Convention, held at Cleveland, O., reports that gathering a great success in every way. One of the interesting features of the convention was the hay exhibit. Small sample bales of timothy, clover, Sudan, wheat, prairie and mixed hay, in fact, all kinds and qualities were on exhibit from various sections of the United States and Canada. Mr. Nicholls arranged for the shipment of these samples to Los Angeles and they are now on display at the office of the company. No. 2505 Santa Fe avenue.

The National Hay Association was founded in 1893 with fifty leading hay shippers of the East as members. It has grown until at the present time approximately 1250 of the larger and more prominent hay shippers of the country are represented in its membership. A former president of the association, George S. Bridge of Chicago, is now chief of the forage branch, Quartermaster-General of the army. The present officers are: Samuel Walton, Pittsburgh, president; W. H. Tobesman, St. Louis, vice-president; Albert E. Nicholls, Los Angeles, second vice-president; Amos Elmer Taylor, Winchester, Ind., secretary-treasurer.

Mr. Nicholls advises that the largest crop of wheat ever produced is being harvested. In fact, generally speaking, grain and hay crops all over the country are exceptionally good. The principal hay markets have been much congested the last few months, he reports, and the poorer grades of hay particularly, have been hard to dispose of. Prices have declined materially, in some sections, large quantities of old hay being carried over. Corn, he says, is looking fine, aside from a small district, where late frost did some damage. With normal weather from now on a bumper crop of corn will be harvested.

Well-bred and well-fed—a winning combination.

PREMIUM LIST OUT.

The management of the First Annual Exhibition of the California International Livestock Show Corporation, to be held at San Francisco, November 2 to 10, inclusive, has just issued the premium list for this event. The show is to be held at Twelfth and Market streets on a tract of land owned by the San Francisco Hibernia Bank and the Van Bergen estate. Entries for all classes will close October 5th, and animals for exhibit will be received and housed on and after Wednesday, October 29.

The show will include a goat department and a poultry and rabbit section. In the last named section entries will be received up to October 15.

The officers of the California International Livestock Show Corporation are Edgar J. DePue, president; Joseph E. Painter, manager and L. M. King, secretary.

ECONOMICAL PRODUCER.

Two facts stand out prominently as reasons for the increased production and use of milk. The first is that milk as purchased on the market usually supplies food material together with the growth-producing elements more economically than either meat or eggs. The second reason is that the dairy cow is the most economical producer of animal food. One great law of food conservation is to turn inedible feeds into edible foods in the cheapest possible manner. The dairy cow will utilize coarse materials, inedible to humans—such as grass, cornstalks, hay, etc.—and will turn them into milk. Other farm animals also are converters of coarse roughage into edible foods, but are not so efficient as the dairy cow.

LIVESTOCK BREEDERS' DIRECTORY

CATTLE

CARRUTHERS FARMS
SHORTHORN CATTLE and BERKSHIRE HOGS
Won at California State Fair.
Registered Stock For Sale.
CARRUTHERS FARMS
Mayfield, California, or
Hearst Building, San Francisco

RANCHO SAN JULIAN SHORTHORNS
Our pure-bred herd is built from the best Scotch foundation stock which we could secure. Pure-bred Range Bulls, unregistered, for sale.
ESTATE THOS. B. DIBBLEE
Santa Barbara or Lompoc, Calif.
John Troup, Supt.

HOPLAND STOCK FARM
SHORTHORN CATTLE
Breeders of Grand Champion Cow
California State Fair
San Francisco Office,
226 Southern Pacific Bldg.

GUERNSEY CATTLE
BERKSHIRE HOGS
HOLLOW-HILL FARM,
Colton, Cal.
Our 4-year-old Junior Herd Sire is for sale. A show bull backed by production records. Bull calves at reasonable prices.

Holstein-Friesian Cattle
Registered young bulls from best families.
REGISTERED BERKSHIRE PIGS
Masterpiece, Longfellow, Robin Belle, Rookwood, Duchess and Rival's Champion's best strains. Fine individuals of both sexes—we pay registration fee.
Careful attention given to mail orders.
Whittier State School
Whittier, California.

SWINE

Duroc Jersey Hogs at Ireland
Ranch at Owensmouth
City Office 1219 Brockman Bldg.
Creamer and Ireland, Proprietors.

THE POPLARS RANCH
Hampshire Hogs
Our pure bred herd of Hampshires is from the best foundation herds to be obtained. Directly related to the $5000 Senator. See our herd, or write for prices.
C. J. GILBERT, Lancaster, Cal.

SHEEP

—:— FOR SALE —:—
500 yearling thoroughbred Hampshire rams, range-raised. Can be seen at our ranch near Seligman, Arizona.
Sanford Live Stock Company
Flagstaff, Arizona.

Sons of This Great Sire for Sale
At prices every dairyman can afford. We'll help finance you.

SIRE'S DAM
Pietertje Maid Ormsby
Butter, 7 days, 35.55.
Butter 30 days, 146.12.
World's record when made.



DAM
Pontiac Clothilde De Kol 2nd
Butter 7 days, 37.21.
Butter 1 year, 1271.31.
Both world records when made.

For further information write
McALISTER & SONS, Chino, Cal.

To cut a long tail short—We're the "guys" that put the



PIG



Let us put money in your pocket
By buying your hogs.
WE PAY CASH!
for all kinds, sizes and breeds.
DURBIN and FORBES, 722-723 San Fernando Bldg.
(606 South Main St.) Los Angeles, Cal. Telephone Broadway 4170.
Stock Yards and Immunizing Station, 3030 East Vernon Ave. Telephone South 3713J.

Raise Your Hogs and Cattle at a Profit
Assist Nature by Feeding
ECONOMY STOCK POWDER
A general conditioner, a worm expeller and a disease preventive. Send for FREE SAMPLE and our BOOK on LIVE STOCK.
ECONOMY HOG & CATTLE POWDER CO.,
Hearst Bldg. San Francisco, Cal.



SAVE YOUR HOGS

HAUSER'S DIGESTER TANKAGE
GIVES GREATEST VALUE FOR LEAST MONEY. IT MAKES THEM FAT.
Hauser Packing Company Los Angeles.

EXPERT LIVE STOCK AUCTIONEERS
RHOADES & RHOADES Col. Ben. A. Rhoades and Harold B. Rhoades, Auctioneers. **TO THE PUBLIC**
Our live stock auction ads. will appear in the Auction Page of the Sunday Times. Don't fail to look for several large auction sales published there.
COL. BEN A. RHOADES.

TIRE
OPEN DAILY
Gray
Old Tire
Puente OIL CO.
Tyrian
Trailers
FAGEO
Sporting
DIA
Goodrich, Good
JUST-

Farm News of the Great Southwest.

DOWN-TO-DATE REPORTS FROM TIMES CORRESPONDENTS.

FAST HIGHLANDS.—The bee ranchers of this section, which has so many apiaries in the hills where the bees can feed on the wild flowers, are assured of the best returns they have had in the history of the business here, for $200 a ton for the best grade honey. It is said, will be no exceptional figure. In most of the stores [illegible] honey is now selling 45

chased for the use of the company. Besides these improvements the yard around the Orange House is being beautified by the planting of shade trees. According to W. F. Nequette, manager of the Orange House, there will be a big run of oranges like year and about 400 cars of navels will be handled this season. This does not include the Valencias, as no estimate of that

POMONA.—Squirrel poisoning has been the order of the day for some time on the Lewis ranch near here. A ton of clean rolled barley was purchased, and sufficient strychnine to affect the entire ton. Then

DUCOR.—Experimental culture of Egyptian cotton in the Ducor district apparently has shown that long-staple of a very high quality can be produced in this district and gives promise of an important new industry for this section of the county. Those con-

Fruit received by the association this year, not up to the packing standard, will be sold to the Rodlands By-product factory.

Eighteen sacks of barley to the acre is the record of the Porter ranch near here this season.

GOOD CARE ADDS TO LIFE OF TRACTOR.

The life of a tractor under Southern California conditions is an important factor in determining its value for farm work in this vicinity. It is difficult, however, to accurately gauge the term of usefulness of the tractor here because of the comparatively short time the gas tractor has been in use.

So many changes have been made in the tractor since its adoption as the chief motive power for farm work, that it is impossible to obtain any really definite figures as to the amount of work a tractor of modern design reasonably may be expected to do before it must be replaced.

There are several factors which have considerable influence on the amount of service rendered by a given machine, by far the most important of which is the care it receives at the hands of the operator. The quality of the outfit, the kind of work it performs, and the conditions under which it is operated will all materially affect its life.

Almost all tractors are used under conditions which are extremely severe for any kind of machine. They travel over rough and uneven ground and are subjected to severe shocks both from obstructions in the path and from the load being pulled. A still more injurious condition is their exposure to an almost constant shower of dust and dirt. The soil, if it contains much gritty substance, attacks the gears and bearing surfaces unless an efficient filter is provided for the air intake into the carburetor.

Practically none of the modern tractors are worn out. The nearest estimates of their probable life may best be gained by the experience of the men who have used them a season or two. Almost all the operators estimate that their machines will last longer than the average. The answers to questions sent operators as to the probable length of life of their tractors shows the average conclusion that seven and one-half to eight years was considered the term of usefulness of their machines.

TO OFFER LECTURES ON TRACTIONEERING.

One of the features of the coming tractor demonstration of the Traction Engine and Implement Dealers' Association will be the series of lectures on tractor operation and repair to be given every day of the demonstration under the auspices of the National Automotive School. R. G. Coles, one of the instructors of the school, will be in charge and the entire personnel of the school will be moved out to the grounds for the week.

The schedule of lectures is as follows:

Tuesday, September 17.—Principle of the four-stroke gas engine; twin and four-cylinder types; cylinder designs and cooling methods; tractor ignition.

Wednesday.—Carburetors and mixers; handling heavy fuels; magnetos.

Thursday.—Bearings and lubrication; oils and greases; how to avoid ignition trouble.

Friday.—Breaking in a new tractor; repairing magnetos without the help of a service man.

Saturday.—How to succeed with tractor farming.

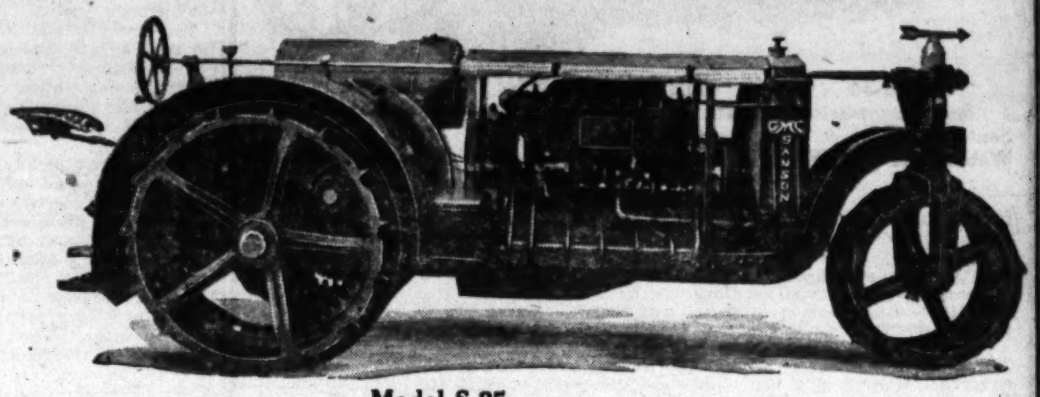
The general public will be given the benefit of this instruction, which is the same given the students of the school as part of their regular tractor course. Tractor operators will learn something new of the operation and care of machines in use and will be given a good general idea of the principle of the tractor. A large space has been engaged by the school for the accommodation of interested persons attending the lectures, which will be free to all.

NEW CROPS FOR SUBURBAN FARMS.

T. J. Walker, a San Fernando Valley farmer, has this season tried out two new crops for this farming suburb with marked success. He has a ten-acre field of Early Amber Sweet Sorghum, which has done remarkably well and will run at least twenty tons to the acre. The sweet sorghums make excellent silage and in the hotter, drier portions of the county, where maize cannot be grown successfully, this crop is very promising for the live stock grower to consider. In addition, a fine grade of sorghum syrup may be made from this grain. Several mills will be installed in Los Angeles county this season.

Mr. Walker has also been growing the soy bean in the San Fernando Valley and it is showing up well. The growth made by this plant is remarkable and it promises very much in the way of a summer cover crop. In six weeks it is large enough to entirely cover the ground.

We Invite Everyone to See the Samson in Actual Operation at the Los Angeles Tractor Demonstration, Sept. 17, 18, 19, 20, 21, at WILSHIRE BOULEVARD, Corner La Brea Avenue, 4 Miles from Heart of Los Angeles,



Model S-25

Samson SIEVE-GRIP Tractors

The Last Word in Tractor Efficiency

Efficient tractors are the need of the hour. In the GMC SAMSON SIEVE-GRIP we have the tractor that meets requirements. It is a proven product. It displaces ten horses on the farm and does the work better, cheaper and quicker. Its strength is equal to the most trying demands of the grain farmer. Its low, compact and simple structure makes it a most desirable machine for orchard and vineyard.

Embodied in its construction are patented features giving it unquestioned superiority.

Its steel sieve-grip wheels give traction and support on any surface. They do not pack the ground. They stir and mulch the soil, assisting cultivation.

All working parts are free from dust and grit, assuring long life.

Its ball and disc type governor provides positive and satisfactory control.

It is always ready for action.

For further information ask the man who owns one or write for our latest catalogue, "Better Farming."

SAMSON SIEVE-GRIP TRACTOR COMPANY

Division of General Motors Corporation — STOCKTON, CALIFORNIA

SOUTHERN CALIFORNIA DISTRIBUTORS

GMC TRACTORS — SAMSON SALES CO. 157 North Los Angeles Street Los Angeles, Cal. — GMC TRACTORS

SEE

The LAUSON 15-25

DUST PROOF-ALL GEARS ENCLOSED

Farmers who never before thought they could afford a tractor are now doing all their field and belt work with LAUSON Power.

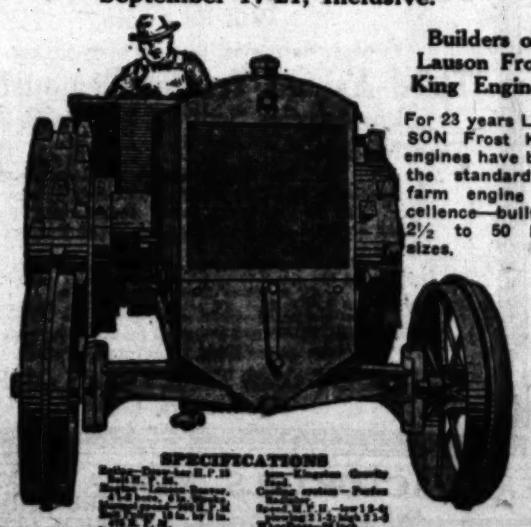
New literature tells all about these remarkable construction and performance features. Send for it. You can arrange for a LAUSON demonstration on your farm through our nearest distributor or dealer.

S. C. Carter Co.

767 South San Pedro Street
Los Angeles, Cal.
DISTRIBUTORS

THE JOHN LAUSON MFG. COMPANY
Monroe St., New Holstein, Wis.

At the Los Angeles Tractor Demonstration,
Wilshire Blvd. and La Brae Ave.
September 17-21, Inclusive.



Builders of Lauson Frost King Engines.

For 23 years LAUSON Frost King engines have been the standard of farm engine excellence—built in 2½ to 50 H.P. sizes.

SPECIFICATIONS



ardest fighting
's army among
unquestionably
.. Mard, where
e when the lat-

le and seven feet
of machine guns,
edge. The French
under showers of
ank machine-gun
e first to get across
gunners.
hich the Germans
tree. The oldest
and the volume

4L,
ADES

UD

FINE STOCK TO COME FROM AFAR TO CALIFORNIA LIBERTY FAIR.

CHEAT interest is being shown by stock breeders in many States in the live stock show and competition to be held in connection with the California Liberty Fair in Los Angeles. Premiums aggregating $33,500 for cattle, horses, swine, sheep and goats have been offered. The live stock show feature of the fair will rival in importance the United States Government exhibit which is expected to be a banner exhibit from Phoenix, Ariz., who have Herefords to show.

Other cattlemen who have entered Shorthorn and Hereford animals are: J. A. Bunting, Mission San Jose, Cal.; Carstker Bros., Live Oak, Cal.; C. M. Hawkins, Hollister, Cal.; T. T. Miller, Los Angeles, and the Dibblee estate, Santa Barbara. The Kern County Land Company, the Globe Grain and Milling Company, and W. H. Bunnell of San Francisco are reported to be among the interesting features of the exposition was the hay exhibit. Small sample bales of timothy, clover, Sudan, wheat, prairie and mixed hay, in fact, all kinds and qualities were on exhibit from various sections of the United States and Canada. Mr. Nicholls arranged for the shipment of these samples to Los Angeles and they are now on display at the office of the company, No. 2505 Santa Fe avenue.

The National Hay Association was founded in 1537 with fifty leading hay shippers of the East as members. It has grown until at the present time approximately 1220 of the larger and more prominent hay shippers of the country are represented in its membership. A former president of the associa-

PREMIUM LIST OUT.

The management of the First Annual Exhibition of the California International Livestock Show Corporation, to be held at San Francisco, November 2 to 16, inclusive, has just issued the premium list for this event. The show is to be held at Twelfth and Market streets on a tract of land owned by the San Francisco Hibernia Bank and the Van Bergen estate. Entries for all classes will close October 5th, and animals for exhibit will be received and housed on and after Wednesday, October 23. The show will include a meat department

HOW TO HANDLE GRAIN SORGHUMS.

Grain sorghums should not be harvested before the heads are mature nor stored before they are properly cured. When grain sorghum heads are well cured they make valuable feed, but because of the excessive amount of moisture which they contain they may become moldy or musty and unfit for feed unless thoroughly dried before being stored. Well-ventilated bins should be used in storing sorghum grains, for free circulation of air through the mass of grain is insurance against heating.

CURING IN WINDROW.

Under favorable weather conditions the heads may be cured by throwing them in long, shallow piles as they are cut from the stalks. Care must be taken not to make the piles too large if the crop is wet or if it is at all green. When fully mature and thoroughly dry the heads of milo and feterita may be hauled directly to well-ventilated cribs. The heads of kafir require greater care in drying, for the stems may be green and juicy when the grain is ripe.

If threshing or grinding is to be done the grain should be allowed to become thoroughly dry. In ordinary threshing a high percentage of grain is cracked. Cracked grain packs more closely and spoils more readily than whole grain. To increase the percentage of whole grain in threshing reduce the speed of the cylinder and remove part of the concaves of the separator.

PREVENT HEATING.

In storing sorghum heads or the threshed grain every precaution should be taken to prevent heating. The more moisture the grain contains when put in storage the more readily will it heat. If large quantities are stored in one bin, the risk of damage increases. The warmer and moister the climate, the quicker the grain will get out of condition. Weavils working in the grain increase its temperature and decrease the spaces for air circulation, thus making conditions favorable for further damage from heating. Storage bins should be provided with simple, cheap, ventilators made of long, narrow frames covered with wire screen. These should be placed on the floor three or four feet apart, extending the full length of the bin, and opening at either end to the outer air. In wide and deep bins it is advisable to place a row of upright ventilators through the middle of the bin, the lower ends resting on the ventilator which has been placed on the floor, thus making a sort of chimney up through the grain and giving better circulation of air. Whenever possible the storage of sorghum in large bins should be avoided, and stored sorghum should be inspected frequently.

ONE-HOUR TILLAGE TESTS ARE PLANNED.

The one-hour tillage demonstration plan for tractors at the coming third annual tractor meet is to be of great value to the farmer.

Each tractor will be allotted a certain amount of land to plow in one hour's time. These small tracts will be apportioned in proportion to the manufacturer's draw bar rating for the individual tractor. If the machine does what the maker claims for it, the tract will be plowed at the end of the hour allotted. This allows the spectator to judge for himself whether the manufacturer's rating is correct.

At the beginning of this public tillage demonstration all tractors will be arranged in a line, and will get away at the same instant. All will be engaged in the same kind of work. This plan will be repeated for the various types of field work performed by the tractors.

The 1917 demonstration was one of the biggest successes of any farm equipment demonstration ever held in America. It is believed, however, that this year's event will far outstrip it in size and importance. No expense is being spared in making extensive arrangements for the meet. It will be broader in its scope and more instructive to the farmer than any ever held in the West.

FINDS PEAT A GOOD COMPOST INGREDIENT.

After years of study and numerous experiments with peat soils from all the known existing peat beds of the Pacific Coast, Thomas E. Stimson of the local office of the State Commission of Horticulture, states that he has discovered a method whereby peat may be artificially decomposed and used in conjunction with other fertilizing materials, proving of great benefit to the soil.

The resulting materials, according to Mr. Stimson, is a compost of peat soil, animal manure, and tankage which is subjected to the chemical action of phosphates, sulphates and animal wastes. He claims for the material that not only is it useful as a fertilizer for lawns, flowers, and vegetables, but that it acts as an internal reservoir to lawn and soil, holding five times its bulk and moisture. It is also said to be a mechanical conditioner of the soil, binding up and making more friable a heavy clay soil. Mr. Stimson also claims for it that it carries a large amount of animal and vegetable organic matter, and is valuable to the soil on account of the resultant humus.

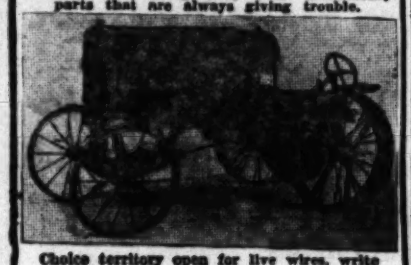
Experiments have shown, Mr. Stimson points out, that Orange county peat soils lack the acidity characteristic with most peat soils and will prove valuable where the peat can be cheaply hauled and used as bedding for stock and later composted in the manure pile.

The best insurance against accidents in gardening is knowing how to garden.

DEALERS WANTED—

For the most efficient, durable, simple tractor built.

Worm driven, doing away with unnecessary parts that are always giving trouble.



Choice territory open for live wires, write

COLEMAN TRACTOR CO.
1111 STORY BUILDING—Pico 3399
LOS ANGELES. CAL

Bean Blades! Bean Blades!

Now is the time to buy

Killefer Quality — BEAN BLADES — Killefer Efficiency

We can furnish you with 5-16x5-inch x 6-foot blades at $15.00 per pair, f.o.b. Los Angeles. Dealers write for Discount.

The Killefer Manufacturing Company
2209-21 Santa Fe Ave. Los Angeles.

Tractor and Truck

Cylinders Reground, New Pistons, Rings, Wrist Pins and Bushings

W. H. JAHNS AUTO MACHINE WORKS

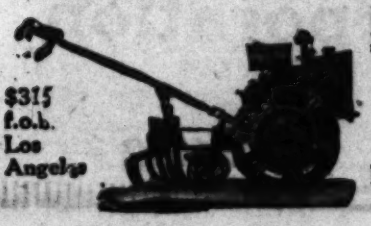
-:- Prompt Service -:-

By the Largest Cylinder Grinding and Piston Plant in the West

Phones: Bdwy. 1858—20321 908-912 WEST PICO STREET

YOUNG MAN IT'S UP TO YOU TO MAKE YOURSELF BUILD YOUR FUTURE SUCCESS **NOW**

The demand of THIS AGE is mechanical skill. PERFECT YOURSELF NOW for that BIG PAY which demand makes possible. Learn Tractioneering, Automobiling, Repairing, Ignition, Self-Starters, Acetylene Welding, Vulcanizing, Machinist Trade, in Western America's Oldest, Largest and Most Reliable Mechanical Trades school. Established 1905. Our 5000 graduates. Write today for BIG 64-PAGE CATALOGUE, which may mean much to you. NATIONAL AUTOMOTIVE SCHOOL, Figueroa at Eighth, Los Angeles.



$315 f.o.b. Los Angeles

BEEMAN GARDEN TRACTOR

Plows, cultivates, harrows.
Replaces one horse.
Solves the small rancher's problems.

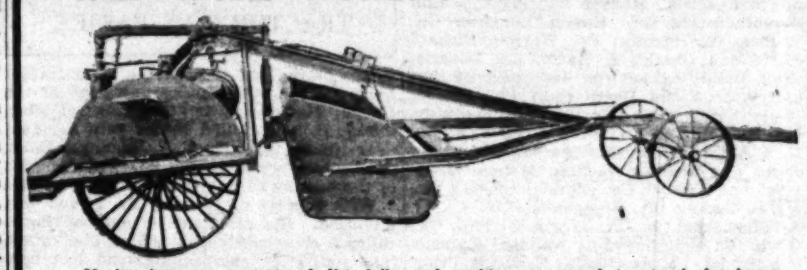
Motors Equipment and Tractor Co.,
1310 South Grand Ave., Los Angeles.

We Manufacture Levelers for Any Power From 6 Horses to a 75 H.P. Tractor.

A SCHMEISER LEVELER

OF THE "GIANT" TYPE

Will Work Wonders on Your Farm



Moving immense amounts of dirt daily, and working on ground too tough for horses and Fresnos to tackle, SCHMEISER POWER LAND LEVELERS are now being used with utmost success by a great many ranchers, large and small—also by contractors—saving their owners time, labor and money.

REMEMBER

We manufacture Levelers suitable for any tractors or for any number of horses.

WE SEND THEM ON THREE DAYS' TRIAL

So extremely simple, a child could operate one, as a simple twist of the wrist raises and lowers the bucket or holds it stationary, as the case may require.

YOU SHOULD

Send for our latest catalogue J-600 which is full of interesting information on LABOR SAVING DEVICES and machines for moving the EARTH.

Schmeiser Manufacturing Co.

37 Mechanic Street, Davis, California.

EXPOSITION

All sizes of SCHMEISER'S LEVELERS will be on exhibition at our Southern Representatives show rooms, F. T. BRILES, 216 N. Los Angeles st., Los Angeles. DON'T FAIL TO SEE THEM.

MANUFACTURERS OF

Sure Pop Almond Hullers and Separators, three sizes; McGarvin Fruit and Olive Graders, any size; Schandoney & Harrington Equalizing Hitches, any size; Diamond Special Harrows, Baker Clips, Clevises, and Schmeiser Portable Automatic Hay Derrick. We sell the Martin Ditcher and Grader.

LARGEST STOCK IN AMERICA
Decomposed,

Sheep—MANURES—Steer

Concentrated
In Perfect Mechanical Condition

Because of the shortage of manures in this territory it will be well to consider NOW your fertilizer requirements for the next twelve months.
More carefully handled and prepared than other manures. From highest nitrogenous feed.

Steer Analysis		Sheep Analysis	
Available Nitrogen	1.53 to 1.75%	Available Nitrogen	1.75 to 2.00%
Available Phosphoric Acid	.85 to 1.20%	Available Phosphoric Acid	1.12 to 1.29%
Available Water Soluble Potash	2.48 to 2.92%	Available Water Soluble Potash	2.62 to 2.88%
Available Humus	5.07 to 5.70%	Available Humus	7.42 to 8.13%

Highest in organic, and free from foreign matter. Shipped commercial dry basis. Saves four-fifths labor in application. Write for price and particulars today to insure prompt delivery.

CALIVADA FERTILIZER COMPANY
423 Citizens National Bank Building, Los Angeles, California. Phone 65643.

SEEDS and all Requisites for Farm, Garden, Nursery

Morris & Snow Seed Co.
439 S. Main St., Los Angeles, Cal.

LIME Increase your crop by using our ground limestone. Large or small quantities. Write for booklet. Ground Limestone $2.50 per ton.

Riverside Portland Cement Co.
640 Title Insurance Building
Los Angeles, Cal.

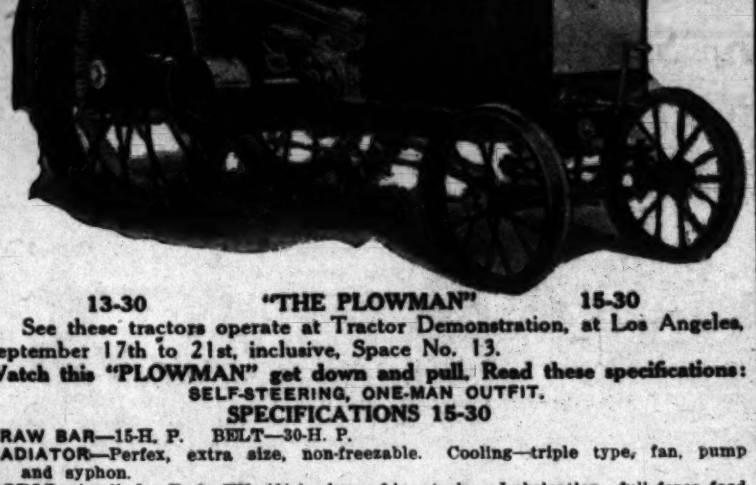
MANURE and Rotted Manure. Sheep, Cow, Horse.

PULVERIZED SHEEP AND CATTLE MANURE IN BAGS OR BULK
Delivered in any quantity—1 sack to a carload. Let us tell you how to make your soil more productive.
PACIFIC MANURE AND FERTILIZER CO., 429 Davis St., San Francisco.

...ISION
...VER TOP.
...ealth and Starting in.
...n France.
...erry about the Will... of themselves in any ...is that they haven't ...ermans, which will ...itions which follow ...hey figure they are ...greatest division in ...judice became the ...on has been highly ...discipline, morale ...names in history. ...not our own cap... honor of marching ...A. Berger, member ...fortably. The chief ...t. If left to a vote ...are a million and a ...p right on fighting ...liary caste must be ...it through.

...OARD ...ISPORT.
...ed after the trans... a French port un... ...ims reported the ...on the starboard ...reroom, but he did ...ent of the damage. ...time, since the ves... ...reach port under ...she was not badly ...were firemen, en... ...ter tenders, among ...of San Bernardino.
...first to get across ...gunners. ...hich the Germans ...tree. The oldest ...e and the volume ...whole campaign. ...ly fought to the ...mmittingly, and ...foot by foot not ...erman divisions. ...the artillery, the ...burg line, freeing ...ke a stone quarry.

INTERSTATE TRACTORS



13-30 "THE PLOWMAN" 15-30

See these tractors operate at Tractor Demonstration, at Los Angeles, September 17th to 21st, inclusive, Space No. 13.

Watch this "PLOWMAN" get down and pull. Read these specifications:

SELF-STEERING, ONE-MAN OUTFIT.

SPECIFICATIONS 15-30

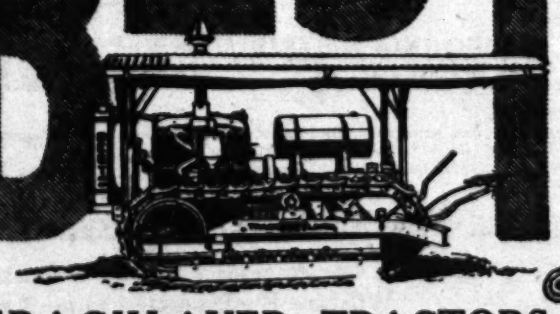
DRAW BAR—15-H. P. BELT—30-H. P.
RADIATOR—Perfex, extra size, non-freezable. Cooling—triple type, fan, pump and syphon.
MOTOR—4-cylinder Buda YU, 4½-in. bore, 6-in. stroke. Lubrication—full force feed under pressure to all bearings.
IGNITION—High tension magneto, with impulse starter.
CARBURETOR—Bennett producer type multiple jet 1½-in. Adapted for kerosene or gasoline.
AIR CLEANER—Bennett Centrifugal, making motor dirt proof.
CLUTCH—Multiple dry disc type, eight discs, raybestos facing.
GOVERNOR—Our own enclosed fly ball governor.
TRANSMISSION—Foote standard sliding gear, running in oil. Two speeds forward, one reverse. Plowing speed, 3 miles per hour. Reverse speed, 2 miles per hour.
BEARINGS—Long series Hyatt Roller Bearings used throughout transmission.
GEARS—Drop forged, heat treated, hardened.
BELT PULLEY—8x14 inches, 590 r. p. m. Belt speed 2600 feet per minute.
DRIVING GEAR—Solid cast iron ring gear of extra strength and width.
REAR WHEELS—French & Hecht 60x12-in., Hyatt Roller Bearings in dust proof hubs.
FRONT WHEELS—French & Hecht 30x5½-in. detachable rims. Hyatt Roller Bearings, dust proof hubs.
BRAKE—Raybestos lined band brake.
FRONT AXLE—Oscillating, short turn.
FRAME—Heavy 5-in. steel channels, 11½ lbs. to the foot.
WEIGHT—Total approximately 4800 lbs. On front wheels 1850 lbs. On rear wheels 2950 lb.
TURNING RADIUS—Inside, 15 feet. Tread, 4 ft. 11 in.
DIMENSIONS—Height of tractor, 5¾ ft. Length over all, 13 ft. Width, 5½ ft. Wheelbase, 99 in.

DEALERS WANTED GOOD TERRITORY STILL OPEN.

DOAK TRACTOR COMPANY

Los Angeles, 236 Marsh-Strong Bldg. San Francisco, 50 Eighth St.

BEST



TRACKLAYER TRACTORS
Will Be There

Plowing, Harrowing, Discing, Leveling, etc., at

Third Annual Tractor Demonstration
Los Angeles, Sept. 17, 18, 19, 20, 21.

Two Models:

THE "40" for the moderate sized farm and orchard; does the work of eighteen horses. The "75" for the large farm, reclamation project, desert country and plantation; does the work of forty horses.

TALK WITH OUR REPRESENTATIVES on the ground.
Learn about the many exclusive patented BEST features found only in BEST Tracklayer Tractors.
Learn what BEST Tractors are doing on the farms—in orchards—freighting—wherever a tractor can be used.
BEST TRACTORS are designed by C. L. Best—backed by two generations of tractor builders.

C. L. BEST GAS TRACTION COMPANY
San Leandro, Cal.

APEX TRACTOR OILS
AND
GREASES
Standards of Quality
PUENTE OIL CO.,
Los Angeles, Cal.

MAKE A TRUCK WITH YOUR FORD AND A 1½ TON
HUSKIE TRUCK UNIT
$395.00 complete, F.O.B. Los Angeles.
Reliable Dealers Wanted.
CALIFORNIA HUSKIE TRUCK COMPANY
315 W. Pico St., Los Angeles.

CHANGE OF TRACTOR SHOW SITE PLEASING TO THE EXHIBITORS.

CONFRONTED with the impossibility of properly accommodating the large number of exhibitors at the originally-intended site on Whittier boulevard, officials of the Traction Engine and Implement Dealers' Association have changed the location for the big tractor demonstration to the La Brea ranch just west of the Los Angeles city limits. The final decision was made at the banquet of the association at the Alexandria Hotel a week ago and the change is now known to most intending tractor show visitors.

The new site is on Wilshire boulevard at La Brea avenue, and consists of 450 acres of land admirably adapted for the purposes of the demonstration. The Santa Monica red car line serves the tract, which is also accessible to automobile travel from the whole section.

The change of location makes it possible for many additional entrants to be accommodated, and visitors will be better able to enjoy the show, which starts Tuesday, Sept. 17, and closes Saturday, Sept. 21.

The general committee is warm in commendation of the spirit which led G. Allen Hancock, owner of La Brea ranch, to grant the use of a large part of this fine property for the demonstration. Mr. Hancock explained to the tractor men that he wanted to do what he could for the development of power farming, which is so necessary for increasing the food supply. Incidentally Mr. Hancock intends to go back to the farming of his great ranch on a large scale with the opening of the next growing season.

Being nearer the business section of Los Angeles, and more centrally located for both exhibitors and farmers, the committee also points out that the La Brea ranch is nearer the beaches, where exhibitors and farmers can take their families for the week. None of the construction work was actually started at the Whittier boulevard site, so no financial loss has been sustained because of the change.

A banquet will be tendered visiting tractor and implement men from the north by the local association at the Alexandria Hotel on the evening of Sept. 17.

THE HOMECROFTER AND OLD HI COST.

BY UNCLE MARSH.

There are many combinations possible in the homecroft garden that cannot be generally attempted in open field work. We therefore suggest to the lady inquirer from Puente that we would rather plant the ground under the spreading walnut tree to alfalfa than to cut it down, providing she has sufficient room for her vegetables in other parts of her lot. Of course eight walnut trees are more than anyone has personal use for but the years of growth represented in that spreading tree are quite valuable and while we do not believe in real homecrofters growing any product directly for sale in the market, yet it is true that walnuts are very good trading material among fellow homecrofters for anything else that may be needed. To cut it down so as to grow potatoes means a direct loss. The walnuts with a yield of only fifty pounds will be worth $7.50. Eliminating the risk of failure, the potatoes in that same space would not be much more than that. The lady undoubtedly has chickens and needs alfalfa. She has now or must soon have a milch goat and needs alfalfa all the more. Alfalfa needs sunshine, but if the walnut tree stands out in the center so that the different angles of sunlight sweep under the tree she can make some considerable alfalfa there to the benefit of the tree as well if she does not stint the supply of water. The alfalfa, carefully tended and fed occasionally with gypsum, which makes it grow magically, will furnish some little pasture for bees, feed for chickens and goats and be a beauty spot.

Another profitable planting in a shaded area should be horse radish. This is a very profitable crop and one that a homecrofter can raise to some excess because the product is usually exchangeable at the grocery store as readily as eggs; that is, after it has been prepared in bottles.

There are several combinations that can be worked out to make one piece of ground produce two crops by giving it personally applied attention.

While only a few of us may be able to save all of our seeds for next season's planting, every homecrofter should certainly save his corn seed. In the great corn belt it is considered a critical error to plant imported seed corn. It is an established fact that corn brought in from other localities is likely to be inferior in yield and quantity. Thousands of tests made in experiment stations and tests made in twenty-eight States by the government show the losses from using corn seed imported from other localities. Your seedsman at Los Angeles may have local seed, but the very best seed corn for you to have are the selected ears from this year's crop. Go select them. Strip down the husks and remove any worms. Then tie the husks back and allow the corn to cure on the stalk. Then remove and hang in cool, dry place among the rafters of the workshop until next spring.



It's a Monarch
Neverslip Tracklayer
Three Sizes—Popular Prices
See it or Send for Catalogue.
W. L. CLEVELAND CO.
210 N. Los Angeles St.
Los Angeles, Cal.
Phone 11177

The John Deere
side delivery, rake and loader will pile and load your Beans successfully.
A. F. GEORGE CO.
200 N. Los Angeles St.
LOS ANGELES.

TRAILERS—TRAILERS
Utility trailers are factory built and are right in every respect; absolutely will not weave in following truck. All orchardists and gardeners should have one or more to haul their produce to market. Write or phone us for demonstration or catalogues.
Trailers sold on easy payments.
UTILITY TRAILER SALES CO
1421 S. Main. Phone 21195.

Dixon & Griswold
P & O PLOWS
Farm Implements and Wagons
146-148 N. Los Angeles St., Los Angeles, Cal.

L. A. AUTO TRACTOR CO.'S
SPECIAL ORCHARD TRACTORS
$750.00 f.o.b. Factory
Does the work of four horses.
Gears enclosed and run in oil.
52nd and Santa Fe Ave.
Home 29347 South 1600



$25.00 to $165.00
2 and 4-wheeled
AUTO WRECKERS
1430 Central Ave., Los Angeles

Belt-Rail Tractors 12-20
Now on Exhibition at
110-112 N. Los Angeles St.
LOS ANGELES, CAL.
GEORGE BULLOCH,
Distributor

Heider One-Man Tractors.



A Practical Tractor designed and built to meet all power requirements on the farm.
Built in two sizes—12-20 and 9-18.
E. P. ROBERTSHELL CO., Selling Agents, Los Angeles, California
For California and Arizona. Wide for Utah

Owner of Jersey Pure Breds Enthusiast for Testing.

A Notable Herd.

A DAIRY herd pronounced by P. H. Berthner, assistant farm adviser for Los Angeles county, in charge of dairying, and organizer of the local cow-testing association, to be the best pure-

TRACTOR SHOW EXHIBIT LIST GROWING FROM DAY TO DAY.

NOT until the opening day of the big event will the exhibitors' list for the third annual tractor demonstration of the Tractor Engine and Implement Dealers' Association of Southern California be closed.

Every day additional exhibitors are sending in their names, swelling the already large list of prominent concerns which will be represented. This is especially true of the manufacturers and dealers interested in tractor accessories, the importance of which in the development of power farming is being more and more recognized.

The latest revised list of exhibitors (arranged alphabetically) includes the following well known firms:

A. B. C. Oil Co., Advance-Rumely Thresher Co., A. H. Averill Manufacturing Co., Arnott & Co, American Engine and Aeroplane Co., Bean Spray Pump Co., Belt Rail Tractor Co., C. L. Best Gas Traction Co., E. P. Bosbyshell Co, F. T. Briles, W. J. Burt Motor Car Co., California Moline Plow Co., Sam C Carter, J. I. Case Threshing Machine Co., Clark & Wells Co., W. L. Cleveland Co., Chevrolet Motor Co., Community Manufacturing Co., Denby Truck Co., Dauch Manufacturing Co., Doak Tractor Co., Dixon & Griswold, Ensign Carburetor Co., Delco Ignition and Lighting Co., Fairbanks Morse Co., Fageol Truck and Tractor Co., Garford Truck Co., A. F. George Co., William Gregory & Sons, B. Hayman & Co., Hauser Packing Co., Holt Manufacturing Co., Homer Laughlin Co., William L. Hughson Co., Harron, Richard & McCone, Charles A. Hadley Co., Imperial Farm Lands Association, International Harvester Co., John Deere Plow Co., Kleiber Motor Truck Co., Killefer Manufacturing Co., Keaton Tire Co., F. E. & W. F. Keyes, L. A Auto Tractor Co., Los Angeles Times Farm and Tractor Section, Motors Equipment and Tractor Co., Moreland Truck Co., McFie Supply Co., Monamobile Oil Co., J. A. Masterson & Co., Norwalk Tire Co., Oliver Chilled Plow Co., National Automotive School, Puente Oil Co., Nelson & Price, Platt Music Co., Panama Lubricants Co., Pacific Rubber Co., Barney Oldfield Tire Co., Republic Tractor and Truck Co., Riverside Portland Cement Co., Marie L. Rimpau, Rural World, Samson Sales Co., Smale & Waterbury, R. W. Sparling, Standard Oil Co., Strong & Turner, Smith, Booth, Usher Co., Sierra Chemical Co., Southern California Wrecking Co., Service Truck Co., Splitdorf Electric Co., L. Sonnenborn Sons, Inc., Sandusky Tractor School, Sunset Fruit Produce Co., Starr Piano Co., Union Tool Co., Union Oil Co., United States Spring Co., Valvoline Oil Co., Weber Showcase Co., Woodward Truck Co., Weinstock Nichols and Wallis Tractor Co.

PROMISING TRACTOR MARKET IN MEXICO.

Special efforts are now being made by President Carranza of Mexico to introduce American methods of agriculture and American farm implements, especially tractors, in the southern republic, according to C. J. Boothroyd, general agent of the Constitutionalist railways of Mexico, formerly called the National railways.

One of the important steps in this direction was the importation of 250 farm tractors from the United States. More than 100 other tractors have been ordered, and will be rushed south to the fertile acres of the "Land of Manana." On account of the large size of the ranches throughout Northern Mexico, the tractor becomes almost indispensable there.

TRACTOR MAN PASSES.

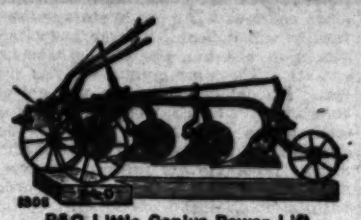
One of the big men in the farm tractor field, J. J. Dauch, founder and head of the Dauch Manufacturing Company of Sandusky, O., was killed in an auto accident near Huron, O., August 15. Manager Rabb, of the local branch, was apprised by wire of the passing of this manufacturing genius.

With a party of friends, Mr. Dauch was motoring. His chauffeur on approaching a railroad crossing, looked behind him to see if a train was approaching, and lost control of the machine. The chauffeur was also killed.

Mr. Dauch was president of the $5,000,000 Hinde & Dauch Paper Company and heavily interested in other enterprises in addition to the "Sandusky" plant.

P&O

TRACTOR PLOWS



P&O Little Genius Power Lift.



P&O Power Lift Disc Plow.



P&O No. 9 Disc-Tractor Hitch.



P&O Tractor Disc Harrow.

A line of tractor tillage tools adapted to Coast trade. Plows that are built for hard service and great efficiency. Types of plows that meet the requirements of plowing in different sections, and under all conditions. If you have plowing problems that seem difficult, put them up to P&O. We have studied plowing conditions everywhere, and we have designed plows to work under conditions as we have found them. We have built our business upon the solid foundation of satisfactory service—we place efficiency in the field above salesmanship.

Read This Testimonial—
We've Hundreds Like It

SANTA CLARA, CAL.

Parlin & Orendorff Co.

Gentlemen: I am using a Three Furrow Little Genius and a six-foot P & O Harrow behind my ——— tractor.

They give perfect satisfaction, and I must say that I am most enthusiastic about them and can recommend these tools to anyone as being an ideal combination.

Yours very truly,

J. B. ENRIGHT.

Write for Tractor Plow Catalog

Parlin & Orendorff Company

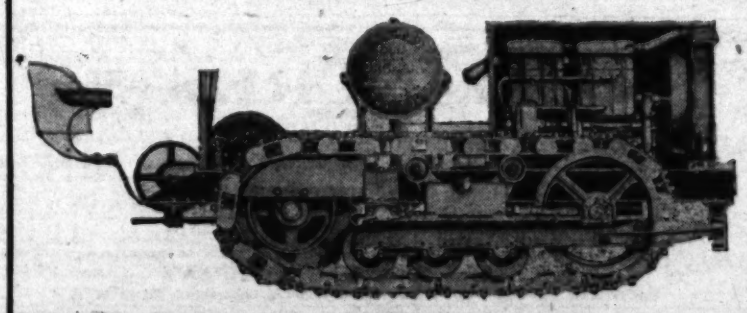
CANTON, ILLINOIS

DIXON & GRISWOLD
146-148 N. Los Angeles St.
Los Angeles, Cal.

Baker, Hamilton & Pacific Co.
San Francisco, Cal.
Write for Catalog.

Announcing the Birth of Our Twins

The "Little Husky" 8-16 Tractor

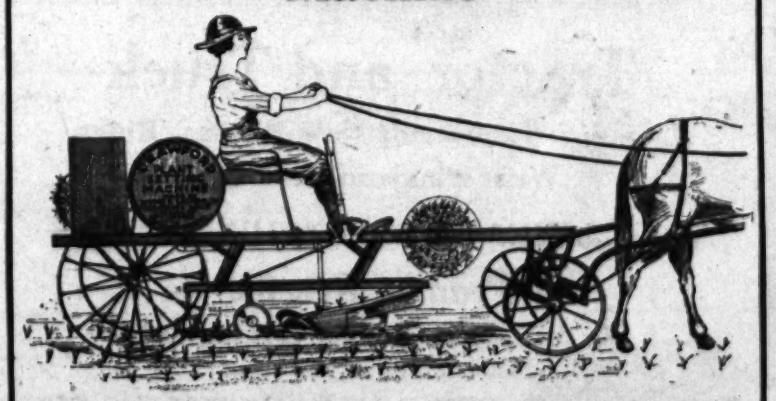


Not an assembled machine.

The tractor is completely made in Los Angeles.

Examine our patented chain track.

The Crawford Transplanting Machine



This machine does the work of 60 men per day in transplanting onions, etc.

Meet Us at the Tractor Demonstration, Sept. 17-21

Homer Laughlin Engineers Corporation

2652 Long Beach Avenue

South 1126 LOS ANGELES, CAL. 24342



INTERSTATE TRACTORS

CHANGE OF TRACTOR SHOW SITE
PLEASING TO THE EXHIBITORS.

CONFRONTED with the impossibility of properly accommodating the large number of exhibitors at the originally intended site on Whittier boulevard, officials of the Traction Engine and Implement Dealers' Association have changed the location, for the big tractor demonstration to the La Brea ranch just west of the Los Angeles city limits. The final decision was made at the banquet of the association at

Angeles, and more centrally located for both exhibitors and farmers, the committee also points out that the La Brea ranch is nearer the beaches, where exhibitors and farmers can take their families for the week. None of the construction work was actually started at the Whittier boulevard site, so no financial loss has been sustained because of the change.

A banquet will be tendered visiting tractor

While Their Men Put the Fear of God Into the Hun.



English women breaking the sod of a cricket field in order that food crops may be planted for gallant Tommy Atkins. England from the first has recognized the farm tractor as one of the most important factors for the winning of the war and in the last year in particular has encouraged women farm volunteers to master the operation of this vitally necessary agricultural accessory.



One Million Dollar Display of Tractors, Implements and Ranch Necessities.



3rd Annual Tractor Demonstration

—the year's most important educational event —of compelling interest to Food-Producers

BEGINS SEPTEMBER 17

INCREASE your knowledge of tractors, improved farm implements and ranch necessities by attending the mammoth Third Annual Tractor Demonstration the *five full days* of its duration—September 17, 18, 19, 20 and 21. Don't miss a single day or you'll be sure to miss some important feature. Daily demonstrations of plowing, discing, harrowing, leveling, hauling, miscellaneous power work, draw-bar tests, etc. Also practical and instructive tractor talks.

No Admission Charges. *Appetizing Meals Served at Attractive Prices.*

EXHIBITORS' DISPLAYS WILL INCLUDE:

Tractors	Motor Trucks	Lighting Systems
Tractor Implements	Automobiles	Lubricants
Farm Implements	Auto Accessories	Fertilizers
Threshing Machines	Tires and Tubes	Ranch Supplies
Electric Motors	Irrigation Pumps	Household Necessities
Gas Engines	Irrigation Appliances	Pianos, Phonographs
	Wrecking Materials	



TRACTION ENGINE & IMPLEMENT DEALERS ASSOCIATION
OF SOUTHERN CALIFORNIA.

220 H. W. HELLMAN BLDG.



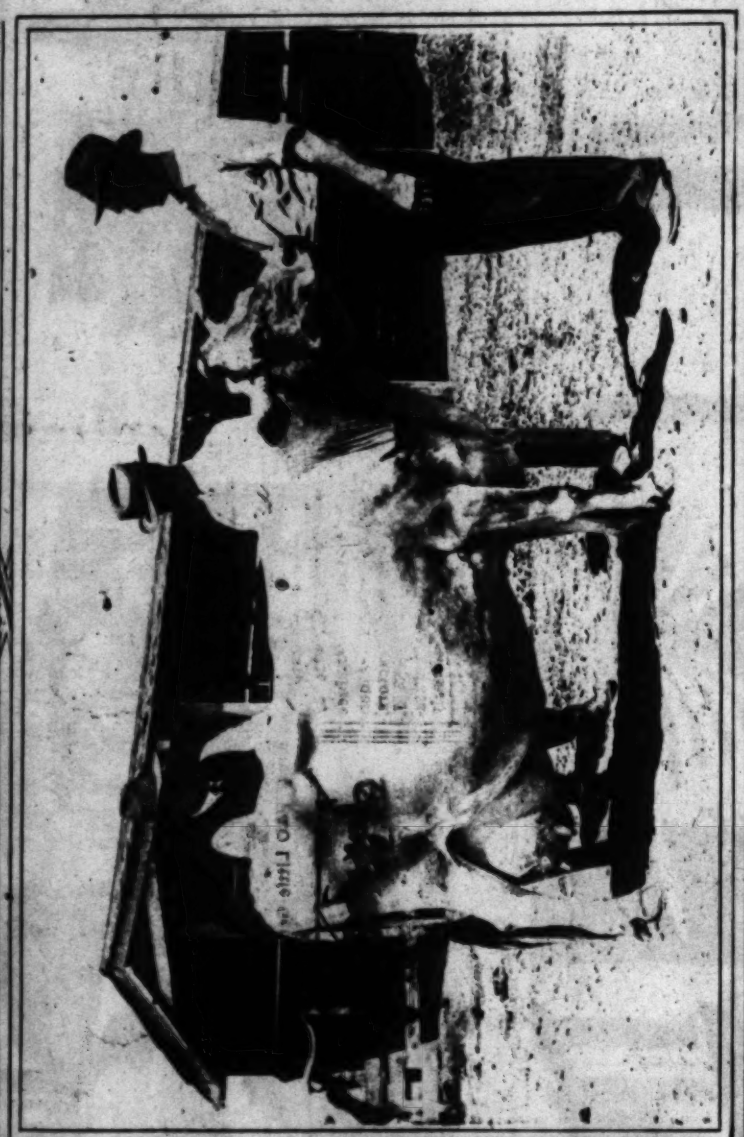
EXHIBITION GROUNDS 4 MILES FROM HEART OF LOS ANGELES. WILSHIRE BOULEVARD
CORNER LA BREA AVENUE.

...hardest fighting
...n's army among
...e unquestionably
...St. Mard, where
...ggle when the lat-

...s wide and seven feet
...ores of machine guns,
...ter's edge. The French
...canal under showers of
...oint-blank machine-gun
...were the first to get across
...achine gunners.
...ds in which the Germans
...d every tree. The oldest
...ing here and the volume



Owner of Jersey Pure Breds Enthusiast for Testing;



Daisy Witch, 229,801, one of Eastmont Farm's fine producers. Grant A. Brown, her owner, who is holding her, is explaining her good points to County Farm Adviser J. E. Coit (left) and F. H. Scribner, Assistant Farm Adviser, in charge of dairying work.



University Summer Extension Course students inspecting Jersey stock at Eastmont Farm, El Monte.



Prof. F. W. Well, University of California dairy expert (in sitting class of summer agricultural students at Grant A. Brown's Eastmont Farm, El Monte, with a sister to Fern's Silver Ray, holder of State butter fat record for

A Notable Herd.

A DAIRY herd pronounced by F. H. Scribner, assistant farm adviser for Los Angeles county, in charge of dairying, and organizer of the local cow-testing association, to be the best pure-bred Jersey herd in the county is that owned by Grant A. Brown of the Eastmont Farm at El Monte. This dairy was the destination of a recent personally-conducted tour under the direction of Prof. F. W. Well, dairy expert of the University of California, with a class of agricultural students of the summer university extension course.

Of the herd of thirty-eight cows now owned at Eastmont Farm, twenty-six are milking and nine of these are under test. Mr. Brown expects to carry out the plan of testing all his cows, and of making yearly records for each. His aim is to raise heifers of his own breeding that produce more butter fat than their dams, retaining only those with the most excellent records and selling the original stock as he replaces them with still higher grade animals.

With this end in view, Mr. Brown has just had shipped to him from Beemte Farm, Lawrence, Kan., a four-months-old bull calf, in which he places great hopes. Financial Silver Oxford, No. 182269, is the official name of this youngster and Mr. Brown feels the utmost confidence that he will live up to the records of his famous family, he sire being Lady Skylock's Financier.

Among the particularly well-bred animals which are making records for themselves at Eastmont Farm is Lotie Willoword, a registered two-year-old with 413.91 pounds of butter fat to her credit for the past year; Daisy Witch, No. 229801, a cow that has tested over forty-six pounds of butter fat in the first twenty days of her test; Fern's Imperial Lady, with a record of 11,507 pounds and 13 ounces of milk in a year, yielding 620 pounds of butter fat, a sister to Fern's Silver Ray, a cow holding the State record for butter fat for two years; Elodine Willowood, finishing her year's test on July 2, 1918, with 568 pounds of fat.

Eastmont Farm is a twenty-five-acre ranch, of which twenty-one acres are farmed. Corn is grown in the summer for silage; vetch is planted in the fall and oats for silage in the spring. Milking is done twice a day at this time, though Mr. Brown expects to milk all test cows three times a day as he advances with his plans. He sells his milk to a Pasadena dairy for distribution as milk, and claims that the business can be made a profitable one even with high-testing Jerseys. His testimony on this point is that he has done it and is still doing it even in these times of high food prices. Mr. Brown has the utmost enthusiasm for the future of the pure-bred dairy industry in this district.

TRACTOR SHOW EXHIBIT LIST GROWING FROM DAY TO DAY.

NOT until the opening day of the big event will the exhibitors' list for the third annual tractor demonstration of the Tractor Engine and Implement Dealers' Association of Southern California be closed.

Every day additional exhibitors are sending in their names, swelling the already large list of prominent concerns which will be represented. This is especially true of the manufacturers and dealers interested in

Co., Strong & Turner, Smith, Booth, Usher Co., Sherra Chemical Co., Southern California Wrecking Co., Service Truck Co., Splitdorf Electric Co., L. Soquenborn Sons, Inc., Sandusky Tractor School, Sunset Fruit Produce Co., Starr Piano Co., Union Tool Co., Union Oil Co., United States Sprtng Co., Valvoline Oil Co., Weber Showcase Co., Woodward Truck Co., Wolschlock Nichols and Wallis Tractor Co.

P&O TRACTOR PLOWS

A line of tractor tillage tools adapted to Coast trade. Plows that are built for hard service and great efficiency. Types of plows that meet the requirements of plowing in different sections and under all conditions

...were the first to get across
...achine gunners.
...ds in which the Germans
...d every tree. The oldest
...ting here and the volume
... in the whole campaign.
...rs literally fought to the
...ntinued unremittingly, and
...dvancing foot by foot not
...ged five German divisions.
... help of the artillery, the
... Hindenburg line, freeing
...ay looks like a stone quarry.

...here.

...N DIVISION ...O OVER TOP.

...d Health and ... in Starting ...rlin.

...us.

...in France.

...orry about the Wild ...f themselves in any ... is that they haven't ...Germans, which will

...ditions which follow ...hey figure they are ...

...greatest division in ...judice because the ...on has been highly ...s discipline, morale ... names in history. ...s not our own cap- ...honor of marching ... A. Berger, member

...fortably. The chief ...t. If left to a vote,

...are a million and a ...p right on fighting ...itary caste must be

...it through.

...ARD ...NSPORT.

...ed after the trans- ...a French port un- ...am.

...Sims reported the ...on the starboard ...reroom, but he did ...ent of the damage. ...ume, since the ves- ...reach port under ...she was not badly

...were firemen, en- ...ter tenders, among ...of San Bernardino.

MONDAY MORNING,

BRIT

H

HAIG'S M
OLD

LONDON, Sept. 8.—The Bri
twenty-mile front, and ca
northwest of St. Quentin.
Advanced British troops h
held prior to the German offen
tonight.

PARIS, Sept. 8.—The Fre
of the Somme, as well as Hamm
have also made advances on bo
BERLIN (via London,) Sa
the official statement from gen

AMERICANS RAID GE
[BY ATLANTIC CAB
WITH THE AMERICAN AR
American troops in Alsace las
German trenches and inflicted s
after heavy artillery prepara
The Germans attempted a raid

Los Angeles Sunday

Photographed on Implement Row, Where Millions of Doll



Where sales run into thousands.



Rows of implements on both sides of the sidewa



The lively north end of the "Row," the F. T. Briles store, headquarters for Cleveland and Bates tractors, in foreground.



Here are the tractor and implement men gathered at one of their regular monthly banquets, the photograph being a c
Southern California at the Alexandria Hotel. They are: (1) S. Hayman, I. H. C. tractor and implements; (2) W. D. Cre
(3) John Craig, Homer Laughlin tractor; (4) E. F. Sullivan, Homer Laughlin tractor; (7) Robert Dunsmore, Union Tool C
dusky tractor; (10) Ray Millet, Long Beach, Sandusky tractor; (11) F. M. Woodward, Long Beach, Sandusky tractor; (12)
liam Rabb, Sandusky tractor; (15) A. J. N. Hill, Times Farm and Tractor Section; (14) Alex McCluskey, A. F. George Co
J. I. Case Threshing Machine Company; (19) W. R. Brush, L. A. Auto Tractor Company; (20) John F. Fulkerson, president
A. Auto Tractor Co.; (23) D. G. Kamber, S. C. Carter Co., Lauson tractor; (24) R. M. O'Neill, secretary and manager Tracti
Waterbury, Smale & Waterbury, Nilson tractor; (28) George Bullock, Beitrall tractor; (27) O. H. Stevens, president Traction
Judah, Community Manufacturing Company, Allen Water Ballast tractor; (29) W. A. Brown, Oxnard Implement Co.; (30) W
Cleveland and Bates tractors; (32) W. D. Schartzman, Arnott & Co., Stinson and Farquhar tractors and implements; (33) O.
Woodruff, Samson Sleve-Grip tractor; (35) T. R. Ross, E. P. Bookyshell Co., Heider tractor and Rock Island implements; (34)
Timken Roller Bearing Co.; (36) S. T. Allen, Community Manufacturing Co.; (39) L. H. Klein, R. D. Nuttall Manufacturing
Galloway tractor; (42) John R. Graves, Holt Manufacturing Co.; (43) R. E. Main, Holt Manufacturing Co.; (44) J. A. Hymar,
Co.; (46) H. W. Nerney, Fordson tractor; (47) H. R. Beckworth, Oliver Chilled Plow Co.; (49) B. G. Doak, Doak Tractor
tractor; (50) W. T. Smith, Orchard and Farm; (51) W. H. Paul, Oliver Chilled Plow Co.; (52) P. G. Cunningham, Oliver C
(54) M. M. Matthews, Oliver Chilled Plow Works; (55) L. Bennett, Oliver Chilled Plow Works.



A little sidewalk salesmanship in front of the Ruddle & Memillo establishment.



Unloading a new mach

6 SUN

Appe

The 8 With 8C Less Pa

Appers 13

AI

Fou
When the show let u Old Tire l four tires

merican troops in Alsace las
German trenches and inflicted s
s after heavy artillery prepara
The Germans attempted a raid
ing over a contingent of 100
were driven off after one h
ded. One American, who had
freed himself from the enemy
line. At another point a patr
enemy.

ALLIES ADVANCE ON

[BY ATLANTIC CABL

PARIS, Sept. 8.—The advanc
t in the direction of Cambrai, S
eau and the Chemin des Dames.
ch are meeting with stubborn re
This is taken as an indication
d along this line, which roughl
chments.

Gen. Humbert's army continue
La Fere. The operations tow
Cobain Forest are giving the All
ay loses much more ground in t
in des Dames and the plateau
d Hutin, editor of the Echo d
Gen. Mangin's army is progres
Gen. Humbert, advancing on th
mentators say if Ludendorff pl
e Hindenburg line it will be a
enemy's retirement from the soi
ain his grasp.

BRITISH, FRENCH BOTH

DAYS RESUME BY THE A

The British and French continue to
n the lower part of the battle line
Notwithstanding the bad weather, th
nd and St. Quentin, while farther so
ward La Fere and Laon.
between the Vesle and the Aisne rive
ground has been gained.
The British now are standing at Ville
carried out an advance over a ten-
, Hebecourt and Vermand. To the
Wood, a German stronghold, barrin
ad.
e rapid has been the British advanc
ns they held before the German
during stout resistance.

FRENCH ENCIRCLE ST.

The French are working around the
n the movement that aims at the o
ns of the German positions east of this
nd one-half miles from La Fere, wh
ave taken the village of Mennessis,
ath brings the French within little
orth of the Aisne, near Soissons,
ge that if the French gain much,
manuver in progress around the
German defense line eastward towa
Laffaux and north of Celles-sur-Aisn
counter-attacks, but the French ev

The Germans also are reacting some
region of Ploegsteert, where the Bi
of Armentieres. Counter-offensive m
were broken up by the British.
during the first week of September, F
more than 19,000 prisoners and larg
ns of stores.

Dollars Worth of Farm Machinery is Sold Every Year.



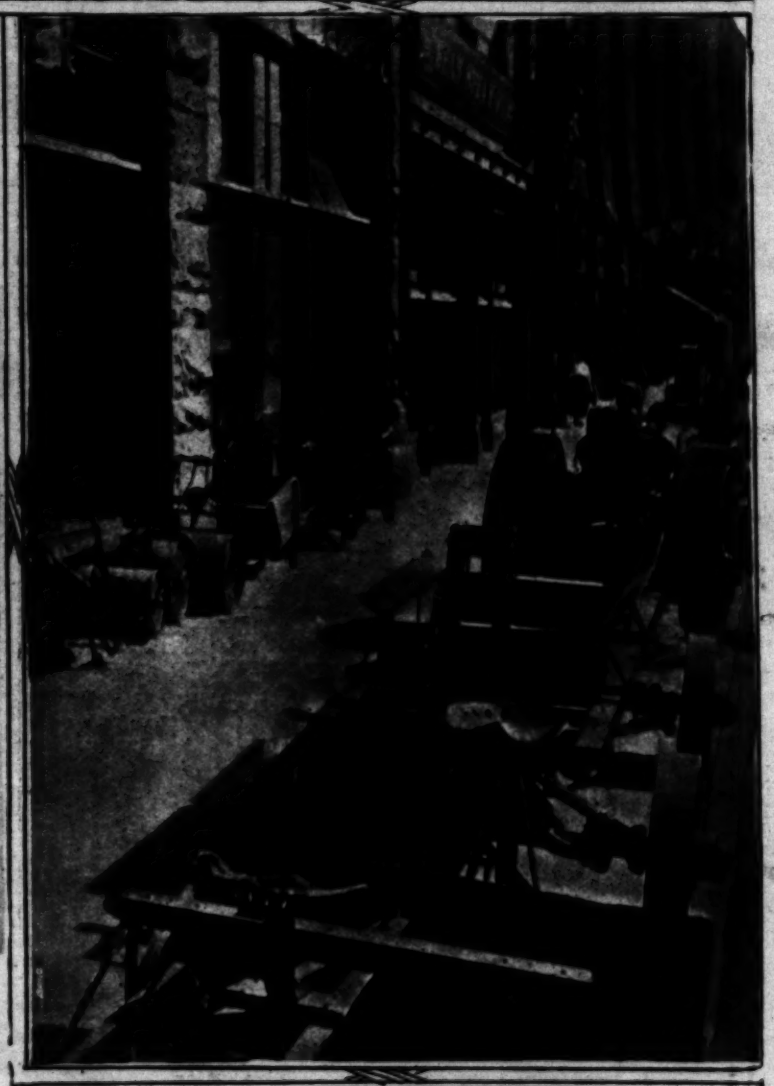


ides of the sidewalk, but lots of room for pedestrians.

East side of Los Angeles street north of Market. The A. F. George Company apparently has no fear that anyone will walk away with the big Yuba.



otograph being a flashlight taken at the August meeting of the Traction Engine and Implement Dealers' Association at ents; (2) W. D. Crook, Standard Oil Company; (3) E. I. Crook, C. L. Best tracklayer; (4) H. L. Marsh, Samson Sleve-Grip; more, Union Tool Company; (9) W. L. Cleveland, Waterloo Boy and Monarch tractors; (9) J. B. Mills, Long Beach, San- dusky tractor; (12) A. W. Hudson, Killefer Manufacturing Company; (13) R. N. Carter, Trickey & Carter, Pomona; (14) Wil- ey, A. F. George Co., Yuba tractor and John Deere implements; (17) William Wilkinson, A. F. George Co.; (18) A. J. Olson, Fulkerson, president Ventura County Fair; (21) Phil J. Kerr, Dixon & Griswald Co., P. & O. implements; (22) C. B. Rhodes, and manager Traction Engine and Implement Dealers' Association; (25) E. C. president Traction Engine and Implement Dealers' Association; (28) E. G. lement Co.; (30) William Frederick, Oxnard Implement Co.; (31) F. T. Briles, plements; (32) O. Wartenweiler, Community Manufacturing Co.; (34) C. H. d implements; (36) E. P. Ingmire, Union Tool Co.; (37) George C. McMullen, ttalf Manufacturing Co.; (40) W. J. Burt, Galloway tractor; (41) R. & Burt (44) J. A. Hymar, Holt Manufacturing Co.; (45) H. J. Ruddle, Fageol Motors oak, Doak Tractor Co.; (49) Frank J. Johnson, California Moline Universal nningham, Oliver Chilled Plow Co.; (53) E. A. Street, California Citrograph;



West side of Los Angeles street, looking north from First, E. P. Underhill imple- ment house in foreground. Note the street "salesroom."





Curbstone deals are frequent on Implement Row, although the implement men do not conduct what might be called a "curb" market. From all indications, Mr. Kerr, sales manager for Dixon & Griswold, is about to close a deal for a P. & O. Power Lift plow.

TIRE
OPEN DAILY
Gray
Old Tire
Puente
Tyrian
Trailers
FAGEO
Sporting
DIA
GOC
Goodrich, Good
JUST-